THE LIBRARY OF CONGRESS

THE LIBRARY OF CONGRESS

REFERENCE

BUSINESS DIRECTORY

OF

SENECA COUNTY, N. Y.

1894-'95.

WITH MAP.

371
285

Compiled By HAMILTON CHILD,

AUTHOR OF MORE THAN SIXTY OTHER DIRECTORIES DURING THE PAST TWENTY-EIGHT YEARS.

E. M. CHILD, Publisher,
SYRACUSE, N. Y.

SENECA FALLS, N. Y.
COURIER PRINTING COMPANY, PRINTERS.
1894.

CENSUS TABLE.

	Made a Town	1800	1810	1820	1830	1840	1850	1860	1870	1880	1890
Covert	1817			3,439	1,791	1,563	2,253	2,410	2,238	2,166	1,963
Fayette	1800	863	1,754	2,869	3,216	3,731	3,786	3,742	3,364	3,316	2,912
¶Junius	1803		2,251	5,113	1,581	1,594	1,516	1,316	1,420	1,356	1,134
Lodi	1826				1,786	2,236	2,269	2,067	1,825	1,947	1,694
†Ovid	1794	2,169	4,535	2,654	2,756	2,721	2,248	2,538	2,403	3,569	3,651
*Romulus	1794	1,025	2,766	3,698	2,089	2,235	2,050	2,170	2,223	2,765	2,852
Seneca Falls . . .	1829				2,603	4,281	4,296	5,960	6,860	6,853	6,961
Tyre	1826				1,482	1,506	1,356	1,437	1,280	1,168	991
Varick	1830				1,890	1,971	1,852	1,904	1,741	1,739	1,388
Waterloo	1829				1,847	3,036	3,795	4,594	4,469	4,399	4,683

¶Juuius in 1820 included Seneca Falls, Waterloo and Tyre, and Galen, (Wayne Co.)

†Ovid included Covert and Lodi in 1810.

*Romulus included Varick in 1810 and 1820.

INTRODUCTORY.

PEOPLE OF SENECA COUNTY:—By this medium we *introduce you*—one to another—may the acquaintance be friendly, harmonious, and generally beneficial. We have visited you at your homes and places of business, and you, or members of your families, have given us the key that unlocks your names, your addresses, you locations, and your various occupations, so that your neighbors in other portions of the county may communicate with you, or one may look another up, as occasion requires.

Don't be dainty with the book, *it is made for use*, therefore keep it where it will be *in the way* when you want information it may contain.

Yours for progress,

THE COMPILER.

TABLE OF DISTANCES BETWEEN PRINCIPAL POINTS IN SENECA COUNTY

BY NEAREST PUBLIC ROAD.

VILLAGES.	Border City.	Canoga.	Covert.	Deys Landing.	East Varick.	Farmer.	Fayette.	Hayt's Corners.	Junius.	Lodi.	Lodi Landing.	Ovid.	Romulus.	Seneca Falls.	Sheldrake Point.	Tyre.	Townsendville.	Waterloo.
Canoga	12.5	—																
Covert	29.5	23.8	—															
Deys Landing	9.2	14.	20.4	—														
East Varick	15.	6.2	16.3	8.9	—													
Farmer	25.4	18.3	4.11	17.9	12.2	—												
Fayette	12.	4.5	21.5	9.4	5.2	17.4	—											
Hayt's Corners	18.7	12.5	12.	10.5	6.3	7.8	9.7	—										
Junius	8.6	17.3	36.4	18.7	21.6	32.3	16.4	24.8	—									
Lodi	22.3	19.	9.	13.1	12.9	5.	13.8	7.1	28.9	—								
Lodi Landing	23.8	21.4	12.3	13.4	15.2	8.2	16.2	9.5	31.3	3.02	—							
Ovid	17.8	14.7	11.8	5.8	8.5	7.6	9.5	2.8	24.6	4.3	6.7	—						
Romulus	13.	9.6	17.2	6.	4.6	13.1	5.1	5.7	19.1	9.8	12.2	5.5	—					
Seneca Falls	8.2	6.4	28.2	15.6	11.9	24.1	6.7	16.4	11.2	20 5	22.9	16.2	11.8	—				
Sheldrake Point	24.5	16.6	7.2	17.	10.4	4.6	15.6	6.5	31.8	9.6	12.8	6.7	12.2	22.3	—			
Tyre	14.	10.5	34.	20.4	16.7	28.9	12.5	22.2	7.8	26.4	28.7	22.	17.4	5.8	26.8	—		
Townsendville	27.2	20.9	4.9	18.	14.7	6.	18.1	8.4	33.2	4.9	8.1	9.2	14.7	25.4	10.5	31.2	—	
Waterloo	5.	8.7	27.8	12.4	13.1	23.7	7.9	16.3	8.5	20.4	22.8	16.1	10.6	3.2	23.5	8.	25.3	—
Willard	16.7	18.3	14.9	5.5	11.7	10.7	12.5	5.8	24.2	7.6	8.	3.1	8.6	19.3	9.8	25.1	8.1	16.9

DIRECTORY

—OF—

Seneca County, N. Y.

EXPLANATIONS

Directory is arranged as follows :—

1—Name of individual or firm.

2—The figures following the letter r indicate the number of the road on which the party resides, and will be found by reference to the map in the back part of this work. Where no road number is given the party is supposed to reside in the village.

3—Birth, if given, sometimes followed by wife's name.

4—Business or occupation.

5—A star (*) placed before a name indicates an advertiser in this work.

6—Figures placed after the occupation of a farmer indicate the number of acres owned or leased.

7—Names in CAPITALS are those who have kindly given their patronage to the work, and without whose aid its publication would have been impossible.

The fact that a farmer is not credited with cows or horses should not imply that he has none. In some towns we have not (but in exceptional cases) recorded horses or cows unless there were more than two.

☞ **For additional names, changes and corrections, see Errata.**

ABBREVIATIONS.—ab., above; ave., avenue; b., birth; bds., boards; bet., between; cor , corner; dau., daughter; E., east; emp., employee; fac. op., factory operative; h., house; manuf., manufacturer; Mfg., manufacturing; N., north; n., near; opp., opposite; prop., proprietor; r. h., rents house; reg., registered as applied to live stock; regt., regiment; com., commercial; ins., insurance; H. A. heavy artillery; S., south; supt., superintendent; W., west; w., wife.

The word *street* is implied.

SENECA County was formed from Cayuga, March 24, 1804. A portion of Tompkins was taken off in 1817, and a part of Wayne in 1823. The railways of the county are the New York Central and the Lehigh Valley. The Erie canal crosses the north-eastern corner. The Seneca canal extends along the Seneca river through the towns of Seneca Falls and Waterloo.

COVERT.

COVERT was formed from Ovid, April 7, 1817, and Lodi was taken off in 1826. Farmer, the principal village, and Covert are stations on the eastern branch of the Lehigh Valley, Ry.

(For explanations and abbreviations see page 5.)

Adams Harvey, p o Trumansburg, r 81, b 1854, works on shares for Robert Townsend, farm 100, 7 horses, 3 cows, orchard 2

Allen Lydia H., widow of Fayette, p o Farmer, resident, two houses and lots, Cayuga

Almy Charles W., p o Farmer, b 1854, telegraph operator, home with his father James G

Almy James G., p o Farmer, b 1820, retired merchant, owns h and l 8, h Main

Anderson Mary Miss, p o Farmer, home with her mother Sarah E., Main

Anderson Sarah E., widow of Theodore, p o Farmer, owns h and l Main

Archer Genet, p o Covert, r 41, b 1828, w Lucie B., station agent, U. S. Express agent on L. V. R. R., farmer 21, and on r 43 farm 108, rents out on shares to Delong & Watson of Covert, owns 2 horses, 2 cows, 6 sheep

Arden Frederick J., p o Trumansburg, Tomp. Co., r 70, b 1867, w Rose, works on shares for Henry Terry, farm 60, has 2 horses, 2 cows, orchard 2 acres

Auble Thomas W., p o Covert, r 55, b 1838, w Phoebe C., groceries and provisions

Auble Wakeman R., p o Covert, r 55, b 1876, w Carrie C., sign painter, rents h and l

Austin Ann R., p o Farmer, r 13 cor 16, wife of Jehial, farmer 10

Austin Hannah C. Miss, p o Farmer, r 13 cor 16, home with her father Jehial

Austin Jehial, p o Farmer, r 13 cor 16, b 1813 in Delaware Co., w Ann R., farmer 55, 1 horse, 2 cows, orchard 5

Austin Winfield S., p o Farmer, b 1869, w Jessie, machinist, owns two houses and lots Lodi

Badgley Albertus W., p o Farmer, r 16, b 1848, w Julia, works for his mother Ann Eliza, farm 52 has 3 horses, 3 cows

Badgley Ann Eliza, widow of Timothy, p o Farmer, r 16, farmer 52, worked by her son Albertus W

Bagworth William T., p o Farmer, b 1813 in England, w Laura Ann, gardner, owns h and l Railroad

Bainbridge Manning B., p o Farmer, r 1, b 1847, w Almira, farmer 114, 4 horses, 4 cows, 30 sheep, orchard 4

BANKING HOUSE OF O. G. & D. C. WHEELER, p o Farmer, does a general banking business, Main

Bardwell Thomas E., p o Trumansburg, Tomp. Co., r 74, b 1815 in Chenango Co., w Angeline, farmer 22, has 2 horses, 1 cow

Bassett DeWitt Clinton, p o Farmer, r 7, b 1860, w Mary, works on shares for his father Jared, farm 1 0, 5 horses, 3 cows, 40 sheep, orchard 5 acres

Bassett Jared B., p o Farmer, b 1825, w Mary, retired farmer, owns h and l orchard

Bassett Matilda, widow of Bennett, p o Farmer, resident owns h and l Lodi

Bassett Samuel, p o Farmer, b 1855, w Van Lora, laborer rents h and l Lodi

BASSETTE WHEELER A., p o Farmer, r 7, b 1858, w Agnes Thomas, breeder and dealer in pure bred Hampshire sheep, and farmer 85, also breeder fancy fowls, 3 horses, 2 cows, 25 sheep, 100 fancy chickens, orchard 8 acres

Bates Almira, widow of Stephen H., p o Covert, r 41, resident home with Jenett Archer

Bates Charles E., p o Trumansburg, Tomp. Co., r 61, b 1841, w Louisa, farmer 130, has 4 horses, 4 cows, 50 sheep, orchard 6

Bates John R., p o Trumansburg, Tomp. Co., r 54 cor 55, b 1838, w Mary F., farmer 120, has 4 horses, 2 cows, 40 grade shropshire and American merino sheep, orchard 2

Batty Charles H., p o Farmer, b 1866, w Katie, general blacksmith, r h and l Railroad

Beahan Peter, p o Farmer, r 14, b 1834, farmer 22, 1 horse

Beckley Daniel W., p o Trumansburg, Tomp. Co., r 74, b 1861 in England, w Dora, fruit grower and farmer 18, grapes 2½ acres, strawberries 2, has 1 horse

Beckley Dora, wife of Daniel W., p o Trumansburg, Tomp. Co., r 74, farmer 6, worked by her husband Daniel W.

Benjamin Gamaliel, p o Farmer, b 1807, resident owns h and l Seneca. Died May 14 1894

Bennett Alton C., p o Farmer, b 1858, w Ada E., (Bennett Brothers), bds Gambee House, owns lot r 17

Bennett Brothers, p o Farmer (Alton C. and Delos T.), insurance agents, druggists and dealers in wall papers, books, stationery, etc., Main

Bennett Delos T., p o Farmer, b 1865, w Anna H., (Bennett Brothers) h Main

Bennett Lucinda L., widow of Walter, p o Farmer, resident, owns h and l, orchard cor Prospect

Bennet Munro, p o Farmer, b 1850, w Nettie, laborer, owns h and l Lodi

Bergen Albert E., p o Farmer, 1865, w Ida, carpenter and joiner, h Main

Bergen Christopher Q., p o Farmer, w Mary A., retired merchant, residence Main

Bergen Jacob, p o Farmer, b 1834, w Flora A., carpenter, builder, etc., owns h and l, mechanic

Billings Lily Miss, p o Covert, r 41, housekeeper for Jenett Archer

Bills John C., p o Farmer, b 1854, w Julia E., laborer, owns h and l Lodi

Birney Catharine Miss, p o Trumansburg Tomp. Co., r 64, school teacher, home with her mother Margaret

Birney Ettie Miss, p o Trumansburg, Tomp. Co., r 64, school teacher, home with her mother Margaret

Birney James, p o Trumansburg Tomp. Co., r 64, b 1872, farmer with his brother Lawrence

Birney Lawrence, p o Trumansburg Tomp. Co., r 64, b 1862, farmer, owns on r 68, farm 60 and works his mother Margaret's farm of 50, on r 64, owns 4 horses, 3 cows

Birney Margaret, widow of Lawrence, p o Trumansburg Tomp. Co., r 64, farmer, 50 worked by her son Lawrence, 4 horses, 3 cows, apiarist, 5 colonies

Blauvelt Elizabeth, widow of Horace, p o Farmer, r 3, resident, home with her son Ernest

Blauvelt Ernest, p o Farmer, r 3, b 1856, w Anna M., carpenter and builder, owns h and l

Blauvelt Frank, p o Farmer, r 26, b 1851, w Frances T., farmer 92, 8 horses, 2 cows, orchard 50 trees

Blauvelt J. Willis, p o Farmer, r 26, b 1874, student and farmer for his father Frank

Blauvelt John M., p o Farmer, r 24, b 1868, w Pearl, farmer 80, 6 horses, 3 cows, orchard 4

Blauvelt Lucinda S., widow of John J., p o Farmer, resident, owns h and l Lodi

Blauvelt Mary E. Miss, p o Farmer, r 24, home with her father Mathew G.

Blauvelt Mathew G., p o Farmer, r 24, b 1835, w Melinda, farmer 50, 8 horses, 2 cows, orchard 4

Bloomer Hiram, p o Farmer, b 1842, w Fannie T., town clerk and pres. board of education, merchant tailor, clothier and dealer in gent's furnishings, Mathew's Block, res Lodi. Soldier in company "I" 137th N. Y. Infantry as orderly sergeant, 2nd lieutenant in civil war

Bloomer John S., p o Farmer, b 1840, w Carrie F., laborer, owns h and l Lodi

Bogart Augusta Miss, p o Farmer, r 5, resident, rents h and l

Bogart Alvin F., p o Farmer, b 1853 in Syracuse, w Sarah T., house-painter, h Main

Bogart C. Will, p o Farmer, r 5, b 1861, laborer for Ira C. Hall, bds with his mother Elizabeth F.

Bogart Clarence S., p o Farmer, r 5, b 1865, hay presser for Ira C. Hall, bds with his mother Elizabeth F.

Bogart Eliza A., widow of Martin S., p o Farmer, owns 2 houses and lots Main

Bogart Elizabeth F., widow of John N., p o Farmer, r 5, resident, rents h and l

Bogart George Y., p o Farmer, b 1844, com. of highways, ass't foreman Farmer Produce Co., h Cayuga

Bogart George Y, p o Farmer, b 1833, w Polly, A., laborer, w owns h and l Cayuga

Boorom Addison, p o Farmer, r 27, b 1835, w Mary S., farmer 200, 6 horses (2 Hambletonians), 5 cows, 25 sheep, orchard 2 acres

Boorom Addie M. Miss, p o Farmer, r 27, home with her father Addison

Boorom Alton J., p o Farmer,r 23 cor 26,b 1851, w Josephine, assessor 1888, 1889, 1890, 1891, supervisor elected 1892, served two years, present incumbent of the office with two years to serve, owns farm 45, resides in Farmer,Knight

Boorom Arthur, p o Farmer, r 27, b 1855, w Anna, farmer 41, 2 horses, 2 cows, orchard 8 acres, raspberries 3 acres

Boorom Annie G. Miss, p o Farmer, r 23 cor 26, home with her father Alton J

Boorom Claude, p o Farmer, r 27, b 1875, school teacher and farmer, son of Addison

Boorom Curtis, p o Farmer, r 26, b 1875, farmer for William W. Boorom

Boorom Elbert, p o Farmer, r 27, b 1871, stenographer and typewriter and farmer for his father Addison

Boorom Homer, p o Farmer, r 26, b 1856, w Nellie J., works for his father Jacob, farm 100, owns 2 horses, 2 cows, orchard 2 acres

Boorom Jacob, p o Farmer, r 24 cor 16, b 1829, w Nancy, farm 100, has 6 horses, 2 cows, orchard 8

Boorom Merton, p o Farmer, r 27, b 1878, farmer, son of Addison

Boorom Sarah J. Miss, p o Farmer, r 26, home with her father William W.

Boorom Stella Miss, p o farmer, r 26, home with her father William W

Boorom William W., p o Farmer, r 26, b 1830, farmer 103, 6 horses, 3 cows, 24 sheep, apiarist 32 colonies, orchard apples 150 trees, plums 100, pears 100,quince 50, cherries 20, cherry sales about $50 yearly

Bowers Elvira, widow of William, p o Farmer, r 10, housekeeper for John T. Dunn

Boyer Charles H., p o Covert, r 32, b 1853 in Tomp. Co., w Mary E., laborer, owns with w h and 1

Boyer Diamond Vineyard Co., limited, p o Farmer, r 18, W. W. Clarkson, foreman, capital stock $40,000, vineyard 180 acres, 100,000 vines, L. M. Rappleye, secretary

Boyer Edward, p o Townsend, r 50, b 1842, w Carrie, farmer 80 has 3 horses, 4 cows, 20 sheep, orchard 2

Boyle Mary Miss, p o Covert, r 55, housekeeper for Minor T. Coburn

Boyer W. W., p o Farmer, r 22, President Porter Mfg Co. and Secretary Boyer Diamond Vineyard Co

Bracken Martin J., p o Farmer, b 1869, w Effie L., trackwalker on L. V. R. R

Bradley Cornelia, widow of Joseph T., p o Tomp. Co., r 71, owns farm 200, has 9 horses, 4 cows, 50 sheep, farm worked by James Conde her son-in-law

Bradley H. H., p o Farmer, r 18, b 1822, w Harriet E., farmer 100, 4 horses, 4 cows, orchard 3

Bradley John, p o Farmer, r 6, b 1859, farmer 100, has 4 horses, 3 cows, orchard 2

BRADLEY LEROY C.,p o Farmer, b 1853, w Nellie E., farmer 120 and in Ovid 125, has 75 sheep,30 are thoroughbred Hampshire downs, 6 cows, 3 horses, hay and grain grower,has building lots for sale and is proprietor of stone quarry, h S Main

Bradley Mary L. Miss, p o Farmer, r 18, home with her father H. H. Bradley

Bradley Sarah C. Miss, p o Farmer, r 18, home with her father H. H. Bradley

Breazee William, p o Covert, r 43, b 1824, carpenter and joiner, farmer 3, and on same r 5, has 1 cow

Brennan James,p o Trumansburg, Tomp Co., r 68, b 1819, farmer 1

Briggs Cora A., Miss, Trumansburg, Tomp Co., r 72, home with her father Dewitt

Briggs Dewitt, p o Trumansburg, Tomp Co., r 72, b 1847 in Cortland Co., w Eliza L., farmer 119, has 5 horses, 5 cows, (2 thoroughbred Jerseys, 3 Jersey grades,) 50 sheep, orchard 2

Briggs John S., p o Trumansburg, r 72 b 1878, farmer for his father Dewitt

Brower William H., p o Covert, r 55, b 1859 in Ulysses, Tomp Co., w Sophronia J., farm laborer, r h and l

Brown Alfred T., p o Trumansburg, Tomp Co., r 82, b 1860, w Mary E., farmer, rents from his mother Eveline, farm 96, has 5 horses, 1 cow, 28 sheep, orchard 2 acres

Brown Dewitt C., p o Trumansburg, Tomp Co., r 67, b 1847, w Mary J., laborer, r h and l

Brown Edward, p o Farmer, b 1850, laborer, owns h and l Mechanic

Bunn Leonard, p o Farmer, b 1840, w Phoebe A., laborer, r h Mechanic

Bulliphant Robert, p o Covert, laborer, owns h and 5 acres

Burdick B. Franklin, p o Farmer, r 4, b 1848, w Aminda, well driller, r h and l

Burdick Louisa E. Miss, p o Farmer, r 4, basket maker, dau of B. Franklin

Burdick Orlo A., p o Farmer, r 4, b 1872, farm laborer, son of B. Franklin

Burdick Oscar B., p o Farmer, r 4, b 1876, student, son of B. Franklin

Burch Henry, p o Farmer, r 7, b 1851, w Ida K., farmer 18 for his wife, 4 horses, 1 cow

Burns Patrick, p o Trumansburg Tomp. Co., r 57, b 1814, retired, owns h and l 10

Burr Almarian, p o Farmer, b 1860, retired, rents h and l, Prospect

Burr Cora M. Miss, p o Farmer, r 2, stenographer and typewriter, home with her mother Susan M.

Burr Elizabeth, p o Farmer, r 4, widow of Samuel C., farmer 100, rents out on shares to William F. Finch, owns 2 cows, 20 sheep, orchard 2 acres

Burr Elliott V., p o Farmer, r 2, b 1850 in Schuyler Co., farmer, home with his mother Susan M.

Burr Fred C., p o Farmer, b 1870, w Hermeone L., clerk for J. K. Torbert, rents h Main

Burr John O., p o Farmer r 4, b 1866, w Margaret, farm laborer, home with his mother Elizabeth

Burr Ruth A. Miss., p o Farmer, r 2, home with her mother, Susan M.

Burr Susan M., widow of Nathan W., p o Farmer, r 2, farmer 100 and rents out on shares to Frank Pierce, owns 2 horses, 7 head cattle, orchard 2

Campbell Lucinda, widow of Edward, p o Trumansburg Tomp. Co., r 76, resident, owns h and l, 2 acres

Campbell Susan Miss, p o Covert, r 43, carpet weaver, housekeeper for William Breazee

Campbell William H., p o Covert, r 43, b 1864, w Keoka, laborer, rents h and l

Carle Harriet Miss, p o Covert, r 54, owns with her brother Jared farm 144, 4 horses, 1 cow, 15 sheep, orchard 2 acres

Carle Jared, p o Covert, r 54, b 1830, farmer, owns with his sister Harriet farm 144, 4 horses, 1 cow, 15 sheep, orchard 2 acres

Carle William B., p o Covert, r 43, b 1842, w Ella S., farmer 75, 2 horses, 3 cows

Carpenter Augusta Miss, p o Trumansburg, Tomp. Co., r 80, owns interest in the estate of her father Joseph in farm 70, 5 horses, 3 cows, 30 sheep

Carpenter Fred M., p o Trumansburg, Tomp. Co., r 80, b 1864 in Tomp. Co., N. Y., farmer, owns interest in his father Joseph's farm estate of 70 acres, 5 horses, 3 cows, 30 sheep, orchard apples 40 trees

Carpenter Mary P., widow of Joseph, Trumansburg, Tomp. Co., r 80, owns interest in farm 70 worked by her son Fred M., 5 horses, 3 cows, 30 sheep, also owns 1-3 interest in farm of 93 acres in Enfield, Tomp. Co.

Carron Frank, p o Farmer, r 4, b 1843 in Ireland, w Irene, laborer, rents h and l

Case C. Fred, p o Farmer, b 1867 in Yates Co., w Anna L., general hardware, stoves, paints, oils, etc., Main, w owns res N Main

Case Homer C., p o Farmer, b 1868, w Hattie, groceries, crockery, confectionery, fruits, etc., Main h Orchard

Case Martin, p o Trumansburg, Tomp. Co., r 77, b 1819, laborer, owns h and l

Cassidy Maggie Miss, p o Trumansburg, Tomp. Co., r 71, housekeeper for Cornelia Bradley

Chadwick Archelaus D., p o Farmer, b 1871, photographer and scenic artist, home with his father John M., Seneca

Chadwick John M., p o Farmer, b 1852, w Jane R., music teacher (vocal and instrumental), w owns h and l Seneca

Chandler Monmouth, p o Farmer, b 1830, w Jeanette, painter and paper hanger, owns h and l, Prospect

Church First Baptist, p o Farmer, organized 1819, Rev. Merritt Howell Coleman pastor, Main

Church The Reformed of Farmer, p o Farmer, Main, Rev. Elias B. Van Arsdale pastor, residence parsonage, Main

Church St. Francis Roman Catholic, p o Farmer, Prospect, Rev Father Madden priest, residence at Trumansburg

Church Baptist of Covert, p o Covert, r 41, Rev. John A. Rich pastor, residence r 56

Clapp James A., p o Farmer, b 1840, w Harriet L., dealer in pianos, organs, small instruments, sheet music, stools and covers and general musical merchandise, wareroom, office and residence Seneca

Clark David S., p o Covert, r 43, b 1863 in Ulysses, Tomp. Co., w Ella J., laborer, rents h and l

Clarkson William W., p o Farmer, r 17, b 1853 in New Jersey, w Ida M., carpenter and builder and superintendent of Boyer Diamond Vineyard Co., rents h and l

Coburn Minor T., p o Covert, r 55, b 1817, justice of peace and retired farmer, owns farm 55 and rents out on shares to M. Coburn Cole, has 1 horse, 2 cows, orchard 2. Mr. Coburn has lived here since 1832

Cole Agnes M., p o Covert, r 55, daughter of Arvah H.

Cole Arvah H., p o Covert, r 55, b 1847, w Mary C., farmer 53½, has 3 horses, 2 cows, 25 sheep, apiarist, 5 colonies, orchard 2 acres

Cole Carrie M., p o Govert, r 55, daughter of Arvah H.

Cole E. Louise Miss, p o Covert, r 56, resident, home with her father Milo V.

COLE HARVEY D., p o Farmer, r 38, b 1861, farmer with his father Ira H.

COLE IRA H., p o Farmer, r 38, b 1817, farmer 92, 3 horses, 2 cows, 40 sheep, orchard 4

Cole Jennet E. Miss, p o Farmer, dress maker, h Main

Cole Jennie B., p o Covert, r 55, dau of Arvah H.

Cole John E., p o Covert, r 40, b 1840, w Meda, assessor and farmer 140, has 7 horses (1 Rysdyck), 3 grade Jersey cows, apple orchard 8 acres

Cole Lula Miss, p o Farmer, r 34, resident, home with her father Washburn O.

Cole M. Coburn, p o Covert, r 55, b 1872, farmer works on shares for Minor T. Coburn, Covert, farm 55, 4 horses, 1 cow, orchard 2

Cole Mary C., widow of De Witt C., p o Farmer, farmer 73 on r 34 and rents out on shares to Elsworth Tunison, Main

Cole Milo V., p o Covert, r 56, b 1819, w Druzilla H., farmer 113, rents out on shares to John McDougall, owns 2 horses, 2 cows, 33 sheep, orchard 3 acres

Cole Rosannah, widow of Alva, p o Farmer, owns h and l Main

Cole Sarah M., p o Covert, r 40, student, daughter of John E.
Cole Washburn O., p o Farmer, r 34, b 1834, w Charity, farmer 108, rents out on shares to John Ike, owns 2 horses, 3 cows
Coleman May Miss, p o Farmer, student, home with her father Rev. M. H. Coleman, parsonage Seneca
COLEMAN MERRITT HOWELL Rev., p o Farmer, w Lula W., pastor First Baptist Church, Main, school trustee Dist. No. 14, residence parsonage Seneca
Collver Delos P., p o Farmer, b 1849, w Kate, tonsorial artist, shop Main h do
Collver Helen Miss, p o Farmer, ladies' hair dressing, Main h do
Compton John, p o Farmer, b 1838, butcher and laborer, r h Main
Conde James, p o Trumansburg, Tomp Co., r 71, b 1844, w Mary B., overseer for Cornelia Bradley on her farm of 200, owns 4 horses
Corey Caroline M., widow of John A., p o Farmer, owns h and l Seneca
Corey Seneca M., p o Farmer, b 1845, resident home with his mother Caroline M. Seneca
Corrigan John, p o Trumansburg, Tomp Co., r 57, b 1842, w Anne, quarryman, owns h and l
Corrigan John Jr., p o Trumansburg,Tomp Co., r 57, b 1875, laborer, home with his father John
Coryell Aletta, widow of William B., p o Farmer, resident owns h and l 10 Main
Coryell Eliza A. Miss, p o Farmer, home with her mother Aletta,Main
Couse William, p o Covert, r 41, b 1829 in Sussex Co. N. J., w Jane, farmer 95, has 3 horses,3 cows,43 sheep, orchard 2 acres
Covert Abijah, p o Farmer b 1845, w Mary C., laborer, rents h Main
Covert Abram C., p o Farmer, b 1823, carpenter and joiner, owns h and l orchard
Covert Catharine Miss, p o Farmer, r 12, dau of John V
Covert Elizabeth Miss, p o Farmer, resident owns h and l Cayuga
Covert Enoch, p o Farmer, b 1839, w Mary A., manuf and wholesale dealer in saddlery,coach and general hardware, neck yokes, etc., Main, residence N Main
Covert Gertrude Miss, p o Farmer, r 5, housekeeper for Peter
Covert Harry W., p o Farmer, r 34, b 1874, farmer for Ellsworth Tunison

Covert Helen S., p o Farmer, resident home with Rynear S., Cayuga

Covert Jacob, p o Farmer, r 5, b 1823, w Mary M.,farmer 42, and works on shares for Marietta Ditmars on same road, farm 100, has 5 horses, 3 cows, orchard 1

Covert Jennie Miss, p o Farmer, r 12, school teacher, son of John V

Covert John V., p o Farmer, r 12, b 1824, w Ann, carpenter and joiner, w owns h and l

Covert Peter, p o Farmer, r 5, b 1813, retired farmer, owns lot 9 acres, 1 horse

Covert Peter J., p o Farmer, r 23, b 1855, w Harriet M., laborer, r h and l

Covert Rynear, p o Farmer, b 1840, laborer, home with his sister Elizabeth,Cayuga

Cox James, p o Trumansburg, Tomp Co., r 68, b 1839, farmer 100, has 5 horses, 6 cows, orchard 2 acres

Craig Edla Miss, p o Trumansburg, Tomp Co., r 61, home with her father Stephen H

Craig Stephen H., p o Trumansburg, Tomp Co., r 61, b 1814 in N. J., farmer 75, 4 horses, 6 cows, orchard 4

Crandall Robert, p o Covert, r 45, b 1869, w Ida, laborer, r h and l

Crane Annis, widow of Charles, p o Covert, r 56, farmer 57, rents out on shares to Edwin A.Hawks, 4 horses, 4 cows, orchard 3

Cremen Bridget, widow of Henry, p o Trumansburg, Tomp Co., r 74, farmer 20, has 1 horse, 1 cow

Creque Frank, p o Covert, r 41, b 1874, laborer, r h and l

Crise Adam, p o Farmer, b 1845, w Phoebe J., butcher, owns h and l, residence Seneca

Crise Charles D., p o Farmer, b 1874, clerk for A. C. Peterson, bds with his father Adam Seneca

Crissy John C., p o Trumansburg, Tomp Co., r 73, b 1823 in Tomp Co., w Lucinda E., works for his wife, farm 75, has 6 horses, 6 cows, orchard 8, and owns on r 63, farm 106

Crissy Lucinda E., wife of John C., p o Trumansburg, Tomp Co., r 73, owns farm 75

Crissy Mary Miss, p o Trumansburg, Tomp Co., r 73, home with her father John C

Culley William W., p o Farmer, b 1853, w Louisa, agent champion rail and wire fence, r h and l Main

Culver Cephas, p o Farmer, b 1849 in Schuyler Co., w Dell M., laborer, rents h and l Main

Curtis Allen U., p o Trumansburg, Tompkins Co., r 71, b 1859, w Carrie, farmer for his father, Hiram A.

Curtis Hiram A., p o Trumansburg, Tompkins Co., r 71, b 1827 in Cortland Co., farmer 90, 4 horses, 3 cows, 20 sheep, orchard 2 acres

Daily John M., p o Trumansburg, Tompkins Co., r 52, b 1852, w Mary, farmer 21, has 1 cow

Daily Moses, p o Covert, r 69, b 1823, farmer 70, has 3 horses, 3 cows, orchard 2 acres

Davenport Lillian I. Miss, p o Trumansburg, Tompkins Co., r 74, home with her father, Warren

DAVENPORT OREN L., p o Farmer, r 13, born 1857, w Theania, mechanic in Covert's saddlery works, owns h and l

Davenport Warren, p o Trumansburg, Tomp. Co., r 74, b 1847, w Mary E., carpenter and joiner, farmer 35, has 2 horses, 2 cows, apiarist 30 colonies

Dawson Charles, Trumansburg, Tomp. Co., r 62, b 1870, laborer, bds. with his father, John

DAWSON JOHN, Trumansburg, Tomp. Co., r 62, b 1831 in England, w Helen, works on shares for James Smith of Syracuse, N. Y., farm 100, owns 2 horses, 3 cows, apiarist 3 colonies, orchard 8 acres

Dawson John, Jr., p o Covert, r 46, b 1863, w Lida, laborer, owns h and l

Dawson Lucy H. Miss, p o Trumansburg, Tomp. Co., r 54, cor. 55, housekeeper for John R. Bates

Dawson Mathew, p o Trumansburg, Tomp. Co., r 62, b 1867, laborer, bds. with his father, John

Dawson Robert, p o Trumansburg, Tomp. Co., r 61, b 1815 in Lincolnshire, England, farmer 24, has 1 horse, 1 cow

Dawson Robert, p o Covert, r 69, b 1864, w Cora, laborer, rents h and l

Dawson Richard, p o Trumansburg, Tomp. Co., r 62, b 1860, laborer, bds. with his father, John

Dawson William, p o Trumansburg, Tomp. Co., r 62, b 1876, student, son of John

Dean Charles L., p o Farmer, r 11, b 1860, laborer, bds. with his father, James W.

Dean James W., p o Farmer, r 11, b 1826, w Phoebe, farmer 35, for his wife, 1 horse, 1 cow

Dean Oscar K., p o Trumansburg, Tomp. Co., r 74, prop'r of Frontenac Beach Hotel

Dean William, p o Farmer, r 11, b 1824, laborer, owns h and l

DeGraw John D., p o Farmer, r 23, cor. 26, b 1850, w Sarah L.,works on shares for Alton J. Boorom, farm 45, 3 horses, 2 cows, orchard 2

Delong James, p o Covert, r 41, b 1846, w Lucy, laborer, owns h and l

Delong Monroe, p o Covert, r 42, b 1834, w Anna, farmer, works on shares with Ezra Watson, for Mrs. Josephine A. Holmes, farm 350, owns 4 horses, 2 cows

Delong Monroe, p o Covert, r 46, b 1846, w Anna, laborer, owns h and l

DeLong C. J. & Co., p o Covert, r 58, (Clifton J. and Richmond DeLong,) dealers in groceries, eggs, butter, fruit, poultry, etc., 2 horses

DeLong Clifton J., p o Covert, r 58, b 1866, (C. J. DeLong & Co.,) home with his father Orasmus W.

DeLong Laura Lu Miss, p o Covert, r 58, home with her father Orasmus W.

DeLong Orsamus W., p o Covert, r 58, b 1837, w Adelia, farmer 44½, has 2 horses, 4 cows

DeLong Richmond, p o Covert, r 58, b 1870, (C. J. DeLong & Co.,) home with his father Orasmus W.

Demuvia William C., p o Farmer, b 1868, w Emma, mechanic, Covert saddlery works, rents h and l, Railroad

Denison George B., p o Covert, r 32, b 1827, w Susan N., farmer 80, rents out to his son, Sylvester B., and also on r 29, farm 130

Denison Harriet, widow of Charles, p o Covert, r 32, home with George B.

Denison Sylvester B., p o Covert, r 32, b 1855, w Martha, assessor, works on shares for his father, George B., farm 80, and on r 29, farm 130, 6 horses, 3 cows, 50 sheep, orchard 2

Dennis Fanny, widow of Stephen, p o Farmer, resident with her son William W.

Dennis William W., p o Farmer, b 1849, w Emma J., carriage maker, owns shop and rents house, Main

DeWitt Edith L. Miss, p o Farmer, milliner and agent for Butterick's patterns, Main, res do

DeWitt James E., p o Farmer, b 1842, w Carrie E., traveling salesman, h Main

Dickerson Amelia M. Miss., p o Farmer, home with Jacob D. Winterstein, Main

Dickerson Benjamin S., p o Trumansburg, Tomp Co., r 73, b 1866, painter and paper hanger, home with his father John J.

Dickerman Clarence M., p o Trumansburg, Tomp Co., r 77, b 1865, farmer 35, and rents it out to M. Lafayette Sloat, has 1 horse, and boards with M. Lafayette Sloat

Dickerson George A., p o Farmer, r 10, b 1855, farmer for his mother Mary E. Manning

Dickerson John C., p o Farmer, r 12, b 1865, w Pearl, fruit grower, 9 acres, carpenter and joiner

Dickerson John J., p o Trumansburg, Tomp Co., r 73, b 1827 in New Jersey, w Elizabeth H., fruit grower and farmer 37, peaches 5 acres, grapes 1, quinces 1, has 6 horses, 2 cows

Dickerson Joseph G., p o Trumansburg, Tomp Co., r 73, b 1867, farmer for his father John J.

Dimmick Clinton O., p o Covert, r 41, b 1879, farmer, son of Jesse L.

Dimmick Denton E., p o Covert, r 42,,b 1864, w Cornelia, farm laborer, owns h and l, 3½ acres, has 1 cow

Dimmick Ellen, p o Covert, r 41, student, dau of Jessie L.

DIMMICK JESSE L., p o Covert, r 41, b 1840 in Broome Co., w Susan A., saw filer, owns h and l, soldier in Company C. 126th N. Y. Vols. in Civil War, pensioner, member of G. A. R., Avery Post 438 of Farmer

Dimmick Martha Miss, p o Covert, r 41, student, dau of Jesse L

Dimmick Stella Miss, p o Farmer, r 8, housekeeper for Chas. F. Leonard

Ditmars Daniel V., p o Trumansburg, Tomp Co., r 80, b 1858 in Schuyler Co., w Clara, farmer 115, has 4 horses, 2 cows, 40 sheep, orchard 2 acres

Ditmars Marietta, widow of William, p o Farmer, r 5, owns ⅓ interest in farm estate 100, and rents out to Jacob Covert, 2 horses, 3 cows, orchard 2

Ditmars Maud Miss, p o Farmer, r 5, owns interest in her father William's farm estate 100, rented out to Jacob Covert, 2 horses, 3 cows, orchard 2

Donley Agnes M. Miss, p o Trumansburg, Tomp Co., r 58, student, dau of James

DONLEY JAMES, p o Trumansburg, Tomp Co., r 58, b 1845 in Ireland, w Margaret, works on shares for Henry Williamson farm 93 and owns h and l 4 acres and works on shares for Charles Ogden, Covert, flagging stone quarry, owns 5 horses, 2 cows

Donley James P., p o Trumansburg, Tomp Co., r 58, b 1875, farmer, son of James

Donnelly John, p o Farmer, r 4, b 1862, w Louise, stone mason, rents h and l

Donohue Nellie, widow of Daniel P., p o Covert, r 56, home with Johanna Winn

Doolittle Jay, p o Farmer, b 1864 in Montour, Schuyler Co., w Cora L., retail grocer, shipper of eggs, poultry, butter and fruit, owns two houses and lots in Havana, Schuyler Co. and h and l in Farmer, store Main, residence Orchard cor Prospect

Doudle John, p o Farmer, r 4, b 1854, w Mary, stone mason, owns h and l

Drake Sereno A., p o Farmer, b 1842 in Monroe Co., w Martha A., contractor and builder, shop Railroad, owns h and l Prospect

Dunlap George G., p o Farmer, b 1822, w Mary, Covert farmer 100, rents out on shares to Terence Harlon, 1 horse, Main

Dunn John, p o Trumansburg, Tomp Co., r 66, b 1869, farmer 10, has 2 horses, 1 cow

Dunn John T., p o Farmer, r 10, b 1817, in New Jersey, farmer 97, 3 horses, 1 cow, 10 head cattle, orchard 2 acres

Dunn Warren, p o Farmer, r 10, b 1821, farmer for his brother, John T

Durling Minnie Miss, p o Covert, r 56, housekeeper for Alfred D. Hopkins

Durnin Andrew E., p o Farmer, r 1, b 1873, mechanic in Covert, saddlery works, Main, bds with his father Thomas

Durnin George F., p o Farmer, r 1, b 1876, laborer, bds with his father Thomas

Durnin James, p o Farmer. r 3, b 1847, w Anna J., laborer, owns h and l, soldier in 193rd N. Y. Vol. infantry in civil war, pensioner

DURNIN THOMAS, p o Farmer, r 1, b 1843, w Margaret, grape grower, 7 acres, carpenter and builder, younger sons, John J., b 1881, Arthur A., b 1883, and Lewis E., b 1885, veteran of the war of 1861, enlisted 1863 in Co., G. 111th N. Y. Vols, was in several engagements and wounded in the battle of the Wilderness, served till the end of the war in 1865, pensioner and member of the G. A. R. William E. Avery, post No. 438 of Farmer

Durnin Thomas Jr., p o Farmer, r 1, b 1871, porter in New National Hotel, Auburn, home with his father Thomas

Durnin William H., p o Farmer, r 1, b 1878, student, son of Thomas

Earls Thomas S., p o Farmer, r 39, b 1832, retired farmer, home with Lewis H. Wilson

Easling Elias J., p o Trumansburg, Tomp Co. r 79, b 1826 in Tomp Co., w Lorinda G., farmer 30, has 2 horses, 4 cows, orchard 1 ½ acres

Eldred Eliza, widow of Joseph, p o Farmer, r 18, resident home with her daughter, Mrs. Flora E. Tunison

Elgin Butter Co. The, of Farmer was organized April 14, 1894, p o Farmer, Pres., D.S. Rappleye; Secy. and Manager, A. J. Boorom; Treas., Leroy C. Bradley; cor. Leroy and Clinton sts

Ellison Edley V. Miss, p o Farmer, r 201, student, dau of Louis J

Ellison Louis J., p o Farmer, r 20, b 1843, w Mary, farmer 57½, 2 horses, 2 cows, 17 sheep, orchard 1 acre

Ellson William, p o Covert, r 56, b 1827 in England, farmer 3½ , has 1 horse, 1 cow, land all in orchard

Emmons Burt D., p o Covert, r 56, b 1871, w Alice, laborer, r h and l

Emmons Heber, p o Covert, r 56, b 1874, w Lena M., laborer r h and l

Emmons Herman, p o Trumansburg, Tomp Co., r 68, b 1845, w Lottie, farmer 50, has 3 horses, 4 cows, orchard 2 acres

Emons Lewis, p o Farmer, b 1838, w Helen, carpenter and painter, Main

Evenden Edgar R.,,p o Farmer, b 1873, printer, bds with his father George, Prospect

Evenden George p o Farmer, b 1843 in Pennsylvania, w Adelle, laborer, owns h and l Prospect

Evertts Carrie Miss, p o Farmer,housekeeper for Dr. Louis A. Gould, Main

Eyelenburgh Mary E. Miss, p o Farmer, school teacher, owns h and l Seneca

Farland Asa, p o Farmer, b 1854, w Helen, miller, r h and l Main

Farmer Produce Co. The, p o Farmer, John H. Whitaker, proprietor, buyer, jobber, and dealer in general produce, office and plant, Seneca

FARMER REVIEW, newspaper, p o Farmer. A weekly newspaper published every Saturday morning. Thomas P. Hause, proprietor, office, Railroad

Farrell Ella F. Miss, p o Farmer, r 4, organist at St. Francis' Catholic Church, orchard, home with her father George

Farrell George, p o Farmer, r 4, b 1845 in Ireland, w Margaret, laborer, owns h and l, 1 cow

Farrell John, p o Farmer, r 4, b 1870, laborer, bds. with his father George

Farrell Mary Miss, p o Farmer, r 4, home with her mother Margaret

Farrell William, p o Farmer, r 4, b 1867, hostler at Gambee House, Main

Fenn Albert H., p o Covert, r 55, b 1830, w Gertrude M., farmer 50, has 2 horses, 3 cows, 10 sheep, orchard 10 acres

Finch William F., p o Farmer, r 4, b 1861 in Greene Co., w Edith, works on shares for Elizabeth Burr, farm 100, owns 3 horses, 3 cows, 20 sheep

Folwell Asa G., p o Farmer, r 13, b 1837, w Lucy A., farmer 10, 2 horses

Foote Edmund C., p o Farmer, b 1862, w Ella M., custom and ready-made clothing and gents' furnishing goods, Main, residence Lodi st

Foote William H., p o Farmer, r 8, b 1854, w Catherine, (J. W. Foote & Son, manuf. of pork, bean, and fruit barrels in town of Ovid) residence on r 8, Farmer

Fowler Garrett B., p o Farmer, r 48, b 1867, w Cora, farmer for Isaac Tunison

Fox John S., p o Farmer, r 10. b 1878, farmer for his father William E

Fox Joseph T., p o Farmer, r 10, b 1876, farmer for his father William E

Fox Laura May Miss, p o Farmer, r 10, home with her father William E

Fox William E., p o Farmer, r 10, b 1828 in England, w Elizabeth, farmer 50, 3 horses, 1 cow, orchard 2 acres, also owns on r 69, farm 14

Frontenac Beach Hotel, p o Trumansburg, Tomp Co., r 74, summer resort, Oscar W. Dean, Trumansburg, N. Y., proprietor

Frost Burt J., p o Farmer, b 1874, clerk for Jay Doolittle grocery and general store, Main, bds. do

Frost Edna M. Miss, p o Farmer, r 51, school teacher, home with her father William H

Frost Eldred, p o Farmer, r 48, b 1859, w Jennie C., farmer works on shares for the John Frost estate, farm 101, owns 3 horses, 2 cows. orchard 2 acres

Frost George, p o Covert, r 54, b 1844, farmer about 20, 2 horses, 2 cows

Frost George W., p o Covert, r 53, b 1840, w Elizabeth, farmer 28, has 2 horses, 2 cows

Frost James W., p o Farmer, b 1856, saloon, rents h Railroad

Frost Phillip, p o Covert, r 47, b 1864, farm laborer, rents h and l

Frost Phillip G., p o Covert, r 47, b 1868, w Elnora, laborer, rents h and l

Frost Uhl, p o Farmer, r 51, b 1862, farmer for his father William H

Frost William H., p o Farmer, r 51, b 1838, w Lorinda, farmer 200, has 8 horses, 4 cows

Frost Wirt, p o Sheldrake, b 1877, clerk for C. D. Osborne, Main, bds. do

Fulkerson Amos, p o Farmer, r 23, b 1844, w Mary, farmer 46, 3 horses, 5 cows, (2 pure Jersey, 3 Jersey grades) orchard 3 acres

Fulkerson Edna Miss, p o Farmer, r 23, daughter of Amos

Fulkerson Margaret, p o Farmer, r 7, resident home with Henry Burch

Fulkerson Wade H., p o Farmer, r 23, b 1848, farmer 51, 3 horses, 1 cow, 20 sheep, orchard 6 acres

GAMBEE HOUSE, Farmer, M. Gambee proprietor, first class livery attached, Main cor Railroad

GAMBEE MARTIN, p o Farmer, proprietor Gambee House, Main cor Railroad

Ganoung Brantha, widow, p o Trumansburg, Tomp Co., r 72 farmer 100, and rents to George Mason, 2 cows, orchard 3

Gardner Cornelius, p o Farmer, r 35, b 1870, farmer for his father Edwin F

Gardner Edwin F., p o Farmer, r 35, b 1837 in Newark, N. J., Black Knot Commissioner, farmer 48 and in Lodi farm 25, 4 horses, 3 cows, apple orchard 275 trees, 100 plums, 25 pears

Genoung Merritt C., p o Covert, r 56, b 1863, w Nellie, laborer, r h and l

Gillett Henry, p o Trumansburg, Tomp Co., r 62, b 1849, bds with Charles W. Pearsall

Glazier Phœbe Miss, p o Trumansburg, Tomp Co., r 75, resident home with Travis Hopkins

Glazier Sarah C. Miss, p o Trumansburg, Tomp Co., r 75, resident, home with Travis Hopkins

Goodwin William P., p o Farmer, b 1860, w Ida, carpenter and joiner, owns h and l Lodi

Gordnier Burr, p o Townsendville, r 64, b 1843, w Margaret, harness maker, farmer 54, has 2 horses, 3 cows, orchard 2

Gordnier Letty, widow of Thomas, p o Townsendville, r 64, resident, owns farm 30

Gosbee Albert, p o Farmer, r 27, b 1846 in Kent Co., England, w Mary E., laborer, rents h and l

Gosbee Mary E., w of Albert, p o Farmer, r 27, carpet weaver

Gould Louis A. Dr., p o Farmer, b 1852 in Merrimac Co., N. H., w Hannah Jones, allopathic physician and surgeon, office and res Main

Grace John, p o Trumansburg, Tomp Co., r 78, b 1871 in Ireland, section hand L. V. R. R., bds with Patrick Portill

Grace Patrick, p o Farmer, b 1868, section hand L. V. R. R., bds Prospect

Grant Emmett C., p o Farmer, b 1854, w Grace E., postmaster, supt Covert's saddlery works, Main, res North Main

Grant Grace E., w of Emmett C., p o Farmer, ass't postmaster, h N Main

Gray Frank, p o Trumansburg, Tomp Co., r 51 cor 68, b 1863, w Annie R., farmer for Jared H. Smith, r h and l

Grove Charles W., p o Farmer, b 1862, w Carrie M., thresher, steam saw mill and feed mill, Clinton owns h and l, Knight

Grove DeWitt, p o Farmer, r 22, b 1858, w Mary F., mill man and farmer, owns h and l, Mechanic

Grove Georgie Miss, p o Farmer, r 13, housekeeper for her father Samuel C

Grove Samuel C., p o Farmer, r 13, b 1830, thresher and grist mill, owns h and l

Hadley Alfred B., p o Farmer, b 1848, decorator, sign and carriage painter, shop R. R. ave, bds Prospect st., soldier in Co. E 108th N. Y. Vols., promoted into Co. B same regiment as lieut., was in 35 engagements, wounded in battle at Gettysburg, pensioner

Hageman Carrie E., w of Herman B., p o Farmer, r 5, owns ⅓ interest in the estate of her father Wm. Ditmars, in farm 100, 2 horses, 3 cows, orchard 2

Hageman Herman B., p o Farmer, r 5, b 1854, w Carrie E., house carpenter, bds with Marietta Ditmars

Halford John W., p o Trumansburg, Tomp Co., r 63, b 1855 in Schuyler Co., w Edith Robinson, works on shares for Mary Ann Hazleton, farm 50, owus 2 horses, 2 cows

Halford Gabern, p o Covert, r 41, b 1850, w Ann, labooer, r h and l

Hall Adelia, widow of John C., p o Farmer, farmer 150 on r 38, worked by her son Ira C., residence Railroad

Hall Alice M. Miss, p o Farmer, student, home with her father Ira C., Geneva street

Hall Harris, p o Farmer, r 14, b 1846, w Susan, building mover and stone mason, owns h and l 2½, has two horses, soldier in Co. I 111th New York Vols in civil war, pensioner

Hall John Wilbur, p o Farmer, b 1879, student, home with his father Ira C., Geneva street

HALL IRA C., p o Farmer, b 1846, w Carrie C., dealer in grain, hay, coal and fertilizers, farmer owns on r 38, farm 150, 4 horses, residence Geneva street

Hall Porter, p o Farmer, r 27, b 1848, w Claudia, works on shares for James M. Rappleye, farm 220, owns 4 horses, 2 cows, orchard 7

Hand William, p o Covert, r 20, b 1855, w Margaret, farmer 65, has 4 horses, 3 cows, 25 sheep, orchard 2 acres

Handlon Edward, p o Trumansburg, Tomp Co., r 66, b 1848, w Anna M., farmer 10, has 2 horses, 1 cow

Hanlin Owen, p o Farmer, b 1868, clerk for M. Gambee, Gambee House, Main

Harding Michael, p o Trumansburg, Tomp Co., r 72 cor 79, b 1846 in Ireland, w Mary, section foreman L. V. R. R., owns h and l, 5 acres

Harman Thomas, p o Farmer, b 1845 in Ireland, w Mary, saloon, Railroad

Hatt Fannie, widow of William, p o Farmer, r 38 cor 34, resident home with Thomas J. Sniffin

HAUSE THOMAS P., p o Farmer, b 1860, job printer and publisher of the Farmer Review, a weekly newspaper published every Saturday morning, office and residence Railroad

Hawks Edwin A., p o Trumansburg, Tomp Co., r 57, b 1857, w Mary E., school teacher and farmer for his aunt Annis Crane on farm 60, owns h and l 2

Hawks Edith A. Miss., p o Trumansburg, Tomp Co., r 72 school teacher, home with her father George W

Hawks George W., p o Trumansburg, Tomp Co., r 72, b 1827 in Delaware co., w Etta M., farmer 40, has 3 horses 4 cows, orchard 3, soldier in Co. I, 144th N. Y. Vols, in civil war, pensioner

Hazleton Mary Ann, widow of Elijah, p o Trumansburg Tomp Co., r 63, farmer 50, rents out on shares to John W. Halford, owns 1 cow

Heasley Charles M., Trumansburg, Tomp Co., r 73, b 1865, w Anne, laborer L. V. R. R. depot, owns h and l, 5 acres

Henry Ralph S., p o Farmer, r 23, b 1833, w Mary Brooks, farmer 10, 1 horse, 1 cow, orchard, apples 1 acre, fruit plums, pears, peaches, quinces and grapes 5 acres, also owns in town of Ovid farm 16

HILL ARTHUR R. Dr., p o Farmer, b 1854, eclectic physician and surgeon, office and residence, Cayuga, w Mary R., died May 22, 1893

Hill Byron R., p o Trumansburg, Tomp Co., r 61, b 1870, w Minnie D.' laborer, home with Robert Dawson, 1 horse, 1 cow

Hinman Eliza, widow of Lockwood, p o Farmer, resident owns residence, banking house, post office and lot, Main

Hill Frances A. Miss, p o Farmer, resident, home with her brother Dr. Arthur R. Hill, Cayuga

Holmes Josephine A., widow of Gilbert, p o Covert, r 31, farmer, rents out on shares to Delong & Watson, farm 350, owns 4 horses, 4 cows, orchard 3

Holton Charles S., p o Farmer, b 1856, livery and boarding stables at the Gambee House, Main bds do

Holton Eliza Miss, p o Farmer, home with her father Firmon, Main

Holton Eugene K., p o Farmer, b 1844, w Ella, carpenter and builder, owns h and l Lodi

Holton Firmon, p o Farmer, b 1819, w Mary Jane, retired blacksmith, home with his son Charles S., Main

Holton Henry T., p o Farmer, b 1874, clerk in Case's hardware store, Main, bds. Lodi

HOPKINS ALFRED D., p o Covert, r 56, b 1836, w Courtney L., farmer for his wife, owns in Orange Co., farm 100

Hopkins Courtney L., wife of Alfred D., p o Covert, r 56, owns farm 100, worked by her husband Alfred D., has 5 horses, 9 cows, 15 sheep, orchard 3

Hopkins Mary L. Miss, p o Trumansburg, Tomp Co., r 80, resident

Hopkins Prezilla Miss, p o Trumansburg, Tomp Co., r 80, resident

Hopkins Samuel D., p o Trumansburg, Tomp Co., r 80, b 1838, farmer 145, has 5 horses, 4 cows, 30 sheep, orchard 100 trees

Hopkins Travis, p o Trumansburg, Tomp Co., r 75, b 1821, w Eliza, farmer 110, has 4 horses, 3 cows, orchard 2 acres

HORNELL HARMONY KENNELS, p o Covert, r 39, Clermont S. Wixom, proprietor

Horning Albert, p o Farmer, b 1857 in Schuyler Co., teamster for C. C. Yates, h Railroad

Horton Allen B., p o Farmer, r 38, b 1847, w Mary E., farmer for Ira C. Hall, on farm 147, owns 3 horses, 3 cows

HORTON FRANK, p o Covert, r 55, b 1859, w Emma, general merchant and farmer, owns on r 41, farm 60, has 2 horses, 1 cow, orchard 1½

Horton Joel, p o Covert, r 41, b 1857, w Celia M., farmer, owns interest in estate of his father, Orlo, in farm 120, and owns 4 horses, 4 cows, apiarist 3 colonies orchard 4 acres, grapes 9 acres

Horton Julia E. Miss, p o Covert, r 41, resident, owns interest in tbe estate of her father, Orlo, in farm 120, worked by her brother Joel

Horton Irving, p o Trumansburg, Tomp Co., r 66, b 1851, w Ella, farmer, rents from Marvin Brown, Ithaca, farm 40, has 2 horses, 2 cows

Horton Mary S., widow of Orlo, p o Covert, r 41, resident, owns interest in the estate of her husband in farm 120, worked by her son Joel

Horton Smith, p o Trumansburg, Tomp Co., r 66, b 1859, w Mary, farmer 10, 2 horses, 1 cow. w owns 30 acres

Hotel Robinson, Farmer, A. Knox McDuffie proprietor, good livery attached, Main

Howell Earl T., p o Farmer, r 51, b 1876, student, son of Albertson, died April 11, 1894

Howell Albertson, p o Farmer, r 51, b 1844, w Hulda, farmer 60, and on r 49, farm 120, has 7 horses, (1 Rysdyk), 3 cows, 25 sheep, orchard 4 acres

Howell William H.. p o Farmer, r 17, b 1835 in Sussex Co., New Jersey, w Jennie, farmer, works on shares for John P. Rappleye, farm 100, owns 5 horses, 2 cows

Hunt J. Taylor, p o Farmer, b 1858, w Mary N., vineyardist and general fruit grower, owns on r 23, farm 40, 5,000 grape vines, 2,000 dwarf pear trees, 100 cherry trees, 100 plum, 300 quince, 900 currants, strawberries 1 acre, 1,000 raspberry bushes, apple orchard 1 acre, 1 horse, office and res. North Main

Hunt John T., p o Farmer, r 10, b 1857, w Minnie B., farmer 40, 2 horses, 2 cows

Huddle Albert E., p o Farmer, b 1868, w Bertha, mechanic Covert saddlery works, Main, rents h and l, Seneca

Ike John, p o Farmer, r 26, b 1844, w Mary, farmer 10, and carpenter and joiner, 3 horses, 2 cows

Jackson George, p o Trumansburg, Tomp Co., r 76, quarryman, rents h and l

Jaycox Orlin R., p o Trumansburg, Tomp Co., r 80, b 1824 in Lewis Co., farmer 10, has 1 horse, 1 cow

Jaycox Urania E. Miss, p o Trumansburg, Tomp Co., r 80, home with her father Orlin R

Johnson Frank, p o Farmer, b 1854, w Alice, painter and paper hanger, owns h and l, r 4

Johnston Harlan S., p o Farmer, r 21, b 1869, w Elizabeth, farmer for his father Menzo W

Johnston Menzo W., p o Farmer, r 21, b 1837, w Elizabeth, farmer 130, 7 horses, 4 cows, (1 Jersey grade and 4 Durhams) 30 Shropshire sheep, orchard 2 acres

Kellogg Daniel M. Dr., p o Farmer, b 1864, veterinary surgeon, bds Main

Kellogg William A., p o Farmer, vice-president and sec'y The Porter Manufacturing Co., Cayuga, res Lodi

Kennedy Egbert, p o Farmer, b 1872, cigar maker for John King, Main, bds with his mother Eliza J., Railroad

Kennedy Eliza J., p o Farmer, widow of Philander S., resident r h and l Railroad

Kennedy, Frank W., p o Farmer, b 1862, teamster for Ira C., Hall h Railroad

Kennedy Hattie L. Miss, p o Farmer, basket maker, home with her mother Eliza J

Kennedy Louis P., p o Farmer, r 8, b 1870, w Margaret, farm laborer, r h and l

Kennedy Mary Miss, p o Farmer, basket maker, home with her mother Eliza J. Railroad

Kennedy Sarah M. Miss, p o Farmer, resident, home with Elizabeth K. Willers, Seneca cor, Lodi

Kerns Anna M. Miss, p o Farmer, r 9 cor of 12, dau of James

Kerns Cornelia E. Miss, p o Farmer, r 9 cor 12, dau of James

Kerns Isabella Miss, p o Farmer, r 9 cor 12, student, dau of James

Kerns James, p o Farmer, r 9 cor 12, b 1834 in Ireland, w Ann, milk route and farmer 230, milk sales about 100 quarts daily, 10 horses, 26 grade Durham cows, apiarist 10 colonies, 6 Jersey red hogs, orchard 5 acres and works on shares on r 18, farm 70 belonging to Mrs. Edgar Tunison

Kerns John C., p o Farmer, r 9 cor 12, b 1866, hay presser, (upright horse) and farmer for his father James

Kerns Joseph B., p o Farmer, r 9 cor 12, b 1871, hay press, (upright horse) and farmer for his father James

Kerns Robert E., p o Farmer, r 9 cor 12, b 1873, farmer for his father James

Kerns William, p o Farmer, r 9 cor 12, b 1862, farmer for his father James

King Andrew J., p o Farmer, r 10, b 1831, w Catharine, farmer 100, 4 horses, 2 cows, 26, sheep, orchard 2 acres, also owns on r 49 farm 154, rented out to his son John D

King Ann Eliza, widow of Harvey, p o Trnmansburg, Tomp Co., r 73, resident, home with Herman S. Selover

King Benjamin, p o Trumansburg, Tomp Co., r 58, b 1813, farmer 125, rents out on shares to his son Tertullus H., has 1 horse, 50 sheep

King Charles S., p o Trumansburg, Tomp Co., r 63, b 1828, w Margaret A., farmer for his wife

King Huldah Miss, Trumansburg, Tomp Co., r 58, farmer 44, rented out on shares to Joseph Dickerson, 1 cow

KING JOHN, p o Farmer, b 1851, w Mary Jane, cigar manuf. and wholesale and retail liquor dealer, factory, store and residence Main

King John D., p o Townsendville, r 49, b 1864, w Ursula C., works for his father Andrew J., farm 154, owns 2 horses, 3 cows, 23 sheep, orchard 150 trees

KING KATE, w of Maurice King, p o Farmer, r 40, canvassing agent

King Katie F. Miss, p o Farmer, school teacher, home with her father John, Main

King Margaret Miss, p o Farmer, r 4, housekeeper, Thomas

King Margaret A., w of Chas. S., p o Trumansburg, Tomp Co., r 63, farmer 66, worked by her husband, has 7 horses, 1 cow

King Mary Miss, p o Trumansburg, Tomp Co., r 58, resident, home with her father Benjamin

KING MAURICE, p o Farmer, r 40, b 1844 in England, w Kate, tree agent and agent for nursery stock generally, rents h and l, has 1 horse

King Tertullus H., p o Trumansburg, Tomp Co., r 58, b 1840, w Hattie P., (King & Robinson,) farmer 50 and works on shares for his father Benjamin, farm 125, has 6 horses, 1 cow, 170 sheep, owns flagging stone quarry also surveyor

King Thomas, p o Farmer, r 4, b 1840, laborer, owns h and l 5 acres

King Thomas, p o Farmer, b 1838, clerk for John King, cigar factory Main, res r 4

King & Robinson, p o Trumansburg, Tomp Co., r 58, (Tertullus H. King and Frederick Robinson), fruit growers on 60 acres, 10,000 grape vines, 1,500 peach trees, 1,000 plums, 150 apricots, 100 pears, 200 cherries, 2 acres strawberries, 100 sheep, also owns flagging stone quarry 1 acre

Kinsella Alvan B., p o Trumansburg, Tomp Co., r 71, b 1878, student, home with his father Thomas

Kinsella Edward, p o Trumansburg, Tomp Co., r 78, b 1866, section boss L. V. R. R., bds with his mother Ellen

Kinsella Ellen, widow of Miles, p o Trumansburg, Tomp Co., r 78, r h and l

KINSELLA THOMAS, p o Trumansburg, Tomp Co., r 71, b 1859, w Ida, farmer for Levi Wheeler, Trumansburg, and Travis Hopkins, Covert, farm 125, owns 1 cow

Kinsella William, p o Trumansburg, Tomp Co., r 78, b 1872, section hand L. V. R. R., bds with his mother Ellen

Kinsley John, p o Farmer, b 1865, w Maggie, section boss, L. V. R. R., r h and l, Orchard

Kishpaugh Aaron, p o Farmer, b 1850, w Sarah B., laborer, owns h and l Prospect cor Orchard

Knight Edward M., p o Farmer, b 1836, w Josephine C., ex. merchant, capitalist, h Main, summer res Carleton Island, St. Lawrence River

Lamoreaux Ellsworth, p o Farmer, r 4, b 1828, w Catherine A., farmer 130, has 4 horses, 4 cows, 30 sheep, orchard 2

Lamoreaux Jennie Louise Miss, p o Farmer, r 4, home with her father Ellsworth

Laracy Elizabeth, widow of Peter, p o Farmer, resident, r h and l

Leet Amos H., p o Farmer, b 1824 in Tomp Co., w Sally, carriage, wagon and sleigh dealer, Main h do
Leet Frank B., p o Farmer, b 1876, resides with his grandfather Amos H., Main
Leet Hattie Miss, p o Farmer, dressmaker, rents h and l, Seneca
Leggett Merinda B., widow of Edmund S., p o Covert, r 56, h with her daughter Mrs. Courtney L. Hopkins
Leonard Charles F., p o Farmer, b 1856, w Artie Smalley, fruit grower and farmer 93 acres, also owns in town of Ovid, farm 58, 8 horses, 9 Durham and Jersey cows, 25 Shropshire grade sheep, breeder and dealer in Berkshire hogs, orchard 25 acres, residence r 8
LONGSTREET ALICE B. MISS, p o Farmer, (Ryno & Longstreet,) owns h and l, Orchard
Louth Thomas, p o Farmer, r 48, b 1824, laborer, owns h and l
Lyon Madison, p o Farmer,b 1834, w Sarah, resident, owns h and l Seneca
Lyons Alonzo, p o Farmer, r 15, b 1843, w Carrie, painter and paper hanger, rents h and l
Lyttle Sarah Miss, p o Farmer, housekeeper for William A. Kellogg, Lodi
Maggner Mary Miss, p o Trumansburg, Tomp Co., r 60, housekeeper for Michael Manning
Malone Patrick, p o Farmer, r 14, b 1817 in Ireland, laborer, owns h and l
Mann Jane, widow of Rev. Dr. Alex. M. Mann, p o Farmer, owns h and l
Manning Adin C., p o Farmer, b 1865, w Matie, works in Covert's saddlery works, Main, rents h Main
Manning Charles D., p o Trumansburg, Tomp Co., r 74, b 1863, w Anna, breeder of rose and single comb brown and white Leghorns, barred Plymouth Rock fowls, etc., rents h and l
Manning Frank, p o Trumansburg, Tomp Co., r 62, b 1854, w Susan, thresher and farmer, 50, has 3 horses, 2 cows
Manning George, p o Townsendville, r 49, b 1844, laborer, rents h and l
Manning George D., p o Trumansburg, Tomp Co., r 55, b 1862, w Samantha, farmer, owns on r 53, farm 18, and rents h and l
Manning Lena Miss, p o Farmer, r 23, home with Wade H. Fulkerson
Manning Mary E., wife of Thomas, p o Farmer, r 10, farmer 68, 3 horses, 3 cows, 18 sheep, orchard 2
Manning Mary E., widow of John, p o Farmer, r 23, housekeeper for Wade H. Fulkerson

Manning Michael, p o Trumansburg, Tomp Co., r 60, b 1852, laborer L. V. R. R., owns h and l

Manning William H., p o Townsendville, r 49, b 1870, w Minnie M., works on shares for Oberson Hall, farm 50, 3 horses, 50 sheep, owns 1 cow

Marrow John, p o Covert, r 54, b 1824, farmer 20, has 2 horses

Marsh William C., p o Covert, r 54, b 1869, farmer, and importer and breeder of registered Shropshire sheep, bds. with Jared Carle

Mason Edith A. Miss, p o Farmer, r 24, home with her mother, Jennie

Mason George D., p o Trumansburg, Tomp Co., r 72, b 1854, w Addie, works on shares for Brantha Ganoung, farm 100, owns 4 horses, 2 cows

Mason Frank A., p o Farmer, r 24, b 1875, farmer for his mother Jennie

Mason Henry, p o Covert, r 55, b 1822 in England, retired carpenter and joiner, owns h and l 2

Mason Jennie, widow of George, p o Farmer, r 24, farmer 62, 2 horses, 2 cows, 8 sheep

Mason Sarah, widow of Edward, p o Trumansburg, Tomp Co., r 72, cor 60, farmer 15, 1 cow, orchard 1½.

Mathews John, p o Farmer, b 1872, cigarmaker, and foreman in John King's cigar factory, Main, bds. Main

Mathews Patrick, p o Farmer, b 1845, w Alice, mason, contractor and builder, owns house and two stores on Main, residence do

McArdle James, p o Farmer, r 4, b 1839, w Kate, laborer, owns h and l

McCarthy Thomas, p o Farmer, r 12, b 1840, laborer, owns h and l

McCarthy Thomas, p o Farmer, r 22, b 1820, laborer, owns h and l, soldier in Co E, 148th N. Y. Vols. in civil war, pensioner

McCarthy William, p o Trumansburg, Tomp Co., r 68, b 1833, farmer 80, has 3 horses, 2 cows, orchard 2 acres

McCoy Jane A. Miss, p o Covert, r 29, cor 32, dressmaker, home with her father Minor B.

McCoy Julia Miss, p o Covert, r 29, cor 32, resident, home with her father Minor B.

McCoy Minor B., p o Covert, r 29, cor 32, b 1827 in Tompkins Co., farmer 5, 1 horse, 1 cow

McCoy Morris C., p o Farmer, r 20, b 1849, w Betsy A., farmer 175, 7 horses, 4 cows, orchard 2, 170 acres is assessed to wife

McCoy Susan A. Miss, p o Farmer, r 20, dau of Morris C.

McDuffee Darwin, p o Farmer, b 1841, carpenter and joiner, owns h and l, Prospect

McDuffie A. Knox, p o Farmer, b 1846 in Varick, w Mary Frances, prop. Hotel Robinson, livery attached, Main

McDuffie LeRoy A., b 1871 in Varick, clerk Hotel Robinson

McDougall John, p o Covert, r 56, b 1868, works on shares for Milo V. Cole, farm 113, owns 3 horses, 3 cows

McKeel D. Clinton, p o Farmer, b 1864, w Flora, mechanic Covert saddlery works, owns h and l, Lodi

McMAHON THOMAS H., p o Farmer, (VanKirk & McMahon), b 1861, w Jane F., h opposite A.V. Minor's store, Main

McMurray Charles W., p o Trumansburg, Tomp Co., r 30, b 1849, laborer, rents h and l

Medlock Fred C., p o Covert, r 55, b 1865, w Carrie E., rents of G. W. Hoysradt, of Ithaca, farm 73, and on same road farm 48, owns 2 horses, 2 cows, 40 sheep, orchard 2½

Medlock Morris, p o Farmer, r 15, b 1869, w Elida, farmer 98, 3 horses, 2 cows, orchard 2

Miller Andrew, p o Farmer, b 1809, w Mary E., retired farmer, owns h and l, Lodi

Miller Charles M., p o Farmer, r 7, b 1866, w Julia, farmer, works on shares for his father Howard, farm 96, owns 4 horses, 2 cows

Miller Edward B., p o Farmer, b 1861, w Franc C., telegraph operator L. V. R. R., rents h and l, Railroad

Miller Howard, p o Farmer, r 7, b 1829, w Sarah, farmer 96, rents out on shares to his son Charles M., 1 horse, orchard 4 acres

Miller Warren L., p o Farmer, b 1840, w Johanna, grocery and dry goods, owns h and l, Mechanic

Miller William H., p o Trumansburg, Tomp Co., r 59, b 1848, farmer 90, has 8 horses, 4 cows, 80 sheep, orchard 4

MILNE JAMES, p o Covert, r 55, b 1831 in Scotland, w Jessie, works on shares for James Allen, of Hector, Schuyler Co., farm 125, owns 4 horses, 1 cow, enlisted in 1862 in Co. I, 137th N. Y. Vols., in several engagements, wounded, and discharged at the end of the war 1865, a pensioner

Milne James R., p o Covert, r 55, b 1854, w Fannie B., laborer, rents h and l

MINOR ABRAM V., p o Farmer, b 1844, in Allegany Co., N. Y., w Mary E., dealer in groceries, hardware, boots and shoes, and general store, Main, res Main

Minor Alice L. Miss, p o Farmer, student, dau of George L., Seneca

Minor George L., p o Farmer, b 1849 in Allegany Co., w Lizzie O., carpenter and painter, owns h and l, Seneca

Minor William, p o Farmer, b 1877. student, and house carpenter, son of George L., Seneca

Mizener George W., p o Farmer, b 1845, w Mary C., house-painter and sexton of the Reformed Church, r h and l, Main

Moore John B., p o Farmer, b 1856, w Minnie C., station agent, U. S. Express agent, and operator L. V. R. R., res Lodi

Moore John, p o Covert, r 42, b 1825 in Delaware Co., farmer 84, has 2 horses, 2 cows, orchard 2 acres

Moore William W., p o Covert, r 42, b 1850 in Schuyler Co., farmer for his father John, and deputy postmaster

Morehouse Eli, p o Farmer, r 3, b 1838, w Sarah L., fruit grower and farmer 17, grapes 3 acres, apples 1, blackberries 3, 2 horses, 1 cow

Morris Jennie, wife of Edwin, p o Farmer, resident Main

Moorow John, p o Covert, r —, farmer

Mosher George A., p o Farmer, b 1839 in Tompkins Co., w Nancy, harnessmaker, Main, h Seneca

Mundy Burt, p o Farmer, b 1863. w Claud, works for Covert's saddlery works, h Main

Mundy Helen E. Miss, p o Farmer, resident home with her mother Marietta, Lodi

Mundy Marietta, widow of Hamilton O., p o Farmer, resident, owns h and l Lodi

Murphy George W., p o Farmer, b 1837, w Helen Mary, dealer in boots and shoes and groceries, owns h and l, store and residence, Main

Murphy Polly Ann, widow of Isaac, p o Farmer, owns h and l, Railroad

Murphy William, p o Farmer, b 1834, w Harriet. ex-justice of the peace, horse dealer, etc., owns h and l, Railroad

Murray Bridget, widow of Henry, p o Trumansburg, Tomp Co., r 57, owns h and l 8, 1 cow

Murray William, p o Trumansburg, Tomp Co., r 57, b 1875, laborer, home with his mother Bridget

Neville Samuel, p o Covert, r 40, b 1822, w Louisa, farmer 36½, 2 horses, 2 cows, orchard 2

NORMAN JAMES, p o Trumansburg, Tomp Co., r 76, b 1822 in Ireland, w Anna, farmer 17, and rents of Byron Spaulding of Tomp Co., stone flagging quarry 1 acre, has 2 horses, 2 cows, orchard 2 acres

Norman Robert, p o Trumansburg, Tomp Co., r 76, b 1863, stone mason, home with his father James

North Thad., p o Covert, h and l

O'Connell Gilbert, p o Trumansburg, Tomp Co., r 78, b 1874, laborer, home with his father Martin

O'Connell Martin, p o Trumansburg, Tomp Co., r 78, b 1834 in Ireland, w Margaret, farmer 2½, has 1 cow

O'Connell Martin, p o Trumansburg, Tomp Co., r 74, b 1854 in Tomp Co., w Helen, owner and proprietor, Frontenac Beach Hotel

O'Connell Mary C. Miss, p o Trumansburg, Tomp Co., r 72, tailoress, home with her father Richard

O'Connell Richard, p o Trumansburg, Tomp Co., r 72, b 1828 in Ireland, w Mary, farmer 5, has 1 horse, 1 cow

O'Connell Thomas, p o Trumansburg, Tomp Co., r 74, b 1858 in Trumansburg, w Sarah, farmer works on shares for Herman Pease, of Trumansburg, N. Y., farm 147, 5 horses, 4 cows, (2 thoroughbred Jerseys,) orchard 4 acres

O'Donnell Mary Miss, p o Trumansburg, Tomp Co., r 78, housekeeper for her father Timothy

O'Donnell Timothy, p o Trumansburg, Tomp Co., r 78, b 1821 in Ireland, farmer 12, has 1 cow

O'Donnell Timothy jr., p o Trumansburg, Tomp Co., r 78, b 1864, laborer, home with his father Timothy

Ogden Albert, p o Covert, r 29, b 1840, w Katie, works on shares for Charles Ogden, farm 140, owns 4 horses, 3 cows

Ogden Charles, p o Covert, r 58, b 1806, farmer 80, on r 43 farm 100, and on r 42 farm 70, and on r 29 farm 140, all rented out on shares, has 2 horses 2 cows

Ogden George, p o Covert, r 58, b 1848, farmer 40, rents out on shares to James Donley

Ogden George p o Covert r 29, b 1878, student and farmer, son of Albert

Ogden Mary Miss, p o Covert, r 58, home with her father Charles

Ogden Sarah C. Miss, p o Covert, r 29, home with her father Albert

Ogden William H., p o Covert, r 58, b 1838, w Isabel, blacksmith and horse shoer, r h and l

O'Hara Peter, p o Trumansburg, Tomp Co., r 76, b 1852, w Bridget, quarryman, owns h and l

O'Leary John, p o Farmer, r 28, b 1834, w Margaret, laborer, owns h and l

O'Riley Edward, p o Covert, r 45, b 1839 in Ireland, w Bridget, general blacksmith, owns shop and h and l

O'Riley Sarah L. Miss, p o Covert, r 45, school teacher, home with her father Edward

Osgood A. Sears, p o Trumansburg, Tomp Co., r 58, b 1869, farmer for his father Lewis P.

Osgood Abram V., p o Trumansburg, Tomp Co.,r 58, b 1874, farmer for his father Lewis P.

Osgood David, p o Trumansburg, Tomp Co., r 58, b 1867, w Bessie L., machinist, home with his father Lewis P.

Osgood Lewis P., Trumansburg, Tomp Co., r 58, b 1844, w Rebbeca, fruit grower and farmer 55, and in Lodi farm 113, 3 horses, 4 cows, raspberries 9 acres, cherries 1, plums 2, grapes 1, blackberries 1, peaches 1

Osgood Tunis C., p o Trumansbnrg, Tomp Co., r 58, b 1877, farmer, son of Lewis P.

Osgood William D., p o Trumansburg, Tomp Co., r 58, b 1872, carpenter and joiner, home with his father Lewis P

PADGHAM RICHARD WATSON DR., p o Farmer, b 1850 in Barbadoes W. I. Islands, Eclectic Physician and Surgeon, member of the Eclectic Medical Society of Elmira, and also of the Eclectic Medical State Society, office and res Prospect

Palmer Frederick, p o Trumansburg, Tomp Co., r 53, b 1861, w Bessie, farmer for his father George on farm 134, 4 horses, 1 cow

Palmer George G., p o Trumansburg, Tomp Co., r 73, b 1870, w Adelle, farmer for his father Henry W.

Palmer Henry W., p o Trumansburg, Tomp Co., r 73, b 1841 in Onondaga Co., w Mary J., farmer 164, has 4 horses, 3 cows, 5 head cattle, orchard 2

Parker Freeman, p o Farmer, r 9 cor 3, b 1819, w Elizabeth, farmer 21, 2 horses, 1 cow, w owns 18 acres of the farm

Patrick George, p o Covert, r 54, b 1842, thresher and laborer, bds with his brother Joseph

Patrick John A., p o Covert, r 41, b 1855, w Mary L., farmer, works on shares for Ebenezer Hart, Tomp Co., farm 125, owns 4 horses, 2 cows, orchard 2 acres

Patrick Joseph, p o Covert, r 54, b 1854, w Mary, laborer, r h and l

Patterson Maria, w of Frank, p o Farmer, r 14, farmer 76, rents out in fields, 2 horses, 1 cow, 75 sheep, orchard 2

Pease D. Rossley, p o Covert, r 56. b 1854 in Tomp Co., w Frances, works farm for his wife, 16½

Pease Frances, w of D. Rossley, p o Covert, r 56, farmer 16½, has 1 horse, 1 cow

Pearsall Charles W., p o Trumansburg, Tomp Co., r 62, b 1864, w Salina, farmer, owns with his mother Vashi Terry of St. Louis, Mo., farm 150, 3 horses, 3 cows, 40 sheep

Pell Alfred, p o Trumansburg, Tomp Co., r 59, b 1861, w Emma, highway commissioner and farmer, owns h and l

Pell Henry, p o Trumansburg, Tomp Co., r 66, b 1826, w Eliza, farmer 100, has 3 horses, 3 cows, 25 sheep, orchard 3

Pell Ira, p o Trumansburg, Tomp Co., r 67, b 1859, w Ida, farmer 33, has 2 horses, 2 cows 15 sheep

Peterson Abram C., p o Farmer, b 1851, w Caroline W., dry goods and carpets, Main res Seneca

Peterson Abram D., p o Farmer, b 1830, w Mary J., farmer, owns on r 3, farm 80, worked by his son Charles, h Main

Peterson Christopher Q., p o Farmer, r 7, b 1843, w Margaret, farmer 50, 3 horses, 1 cow, 20 sheep, orchard 2 acres

Peterson Cornelius, p o Farmer, b 1823 w Ariet, retired farmer, owns h and l, 16 Main

Peterson Fred, p o Farmer, r 4, emp Covert's Saddlery Works

Peterson Helen B. Miss, p o Farmer, bookkeeper and clerk for her father Abram C.

Peterson John B., p o Farmer, b 1848, w Lucy A., groceries, crockery, boots, shoes, hats caps, etc., Main, res do

Peterson Lorena, w of Fred, p o Farmer, r 4

Peterson Louisa M. Miss, p o Farmer, student, home with her father, John B.

Peterson Marian L. Miss, p o Farmer, home with her father, John B.

Peterson William E., p o Farmer, b 1861, w Carrie A., groceries, crockery, hats, caps, boots and shoes, Main, res do

Pierce Elias, p o Trumansburg, Tomp Co., r 54, b 1849, w Esther, farm laborer for John R. Bates, rents h and l

Pierce Frank, p o Farmer r 2, b 1854, farmer for Susan M. Burr, bds do

Porter John S., p o Covert, r 41, b 1834, w Harriet L., painter and paper hanger, rents h and l

Porter Mnfg Co The, p o farmer, W.W. Boyer pres and treas, William A. Kellogg v-pres and sec'y, mnfr of iron and wood wagon jacks, horse and cattle ties, etc., Cayuga

Porter William, p o Farmer, b 1853, farmer 86, breeder and dealer in Whitefoot trotting stock, bds with Frank A. Rappleye, Lodi

Portill Patrick, p o Trumansburg, Tomp Co., r 78, b 1867 in Ireland, w Ellen, section hand L.V. R. R., r h and l

Pratt James R., p o Covert, r 42, b 1824, retired merchant, rents h and l

Procter William, p o Trumansburg, Tomp Co., r 60 b 1841 in England, w Ellen laborer, owns h and l

Proper Davis, p o Farmer, b 1839, w Mahala, laborer, rents h and l Cayuga

Quinn Bridget, widow of Henry, p o Farmer, r 15, resident, owns h and l

Quinn Henry, p o Farmer, r 15, b 1861, farm laborer, home with his mother, Bridget

Quinn James, p o Farmer, r 4, b 1820, w Jane, laborer, owns h and l 5 acres

Quinn John, p o Farmer, r 15, b 1860, farm laborer, home with his mother, Bridget

Quinn Mary Miss, p o Farmer, r 4, stenographer and type writer, home with her father, James

Quinn Nancy, widow of John, p o Trumansburg, Tomp Co., r 58, owns h and l, 5 acres, has 2 cows

Quinn William, p o Farmer, b 1855, w Margaret, stone mason and laborer, owns h and l E s Prospect

Rappleye Adoniram J., Farmer, r 23, b 1840, w Luzetta Flagg, farmer 108, 5 horses, 2 cows, 32 Shropshire grade sheep, orchard 2 acres

Rappleye Alfred E., p o Farmer, b 1868, r 13, w Eda, farmer, works on shares for his father, Peter W., farm 70, 3 horses, 5 cows 16 sheep, orchard 3 h, r 13

Rappleye Ansel, p o Farmer, b 1811, retired farmer, 50 owns h and l Lodi

Rappleye Arthur, p o Farmer, b 1872, w Martha, clerk for Homer C. Case, Main, h Railroad

Rappleye Arthur, p o Farmer, b 1872, w Hattie E., clerk for Homer C. Case, Railroad

RAPPLEYE D. SCOTT, p o Farmer, r 17, b 1852, w Anna W., agent for McCormick harvesting machinery and agricultural implements generally, also breeder and dealer in live stock, rents farm 78 of Tunis S.

Rappleye Ella Miss, p o Farmer, r 23, home with her father Adoniram J

Rappleye Frank A., p o Farmer, b 1853 in Tomp Co., w Frances Isabel, breeder of 16 varieties of buff fowls, also carpenter and builder, h Lodi

Rappleye Fred L., p o Farmer, b 1859, w Mary E., book. keeper and typewriter for Covert Saddlery works, Main, h Seneca

Rappleye Ford, p o Farmer, b 1836, w Sarah E., laborer, rents h and l Lodi

Rappleye Hudson, p o Farmer, r 17, b 1828, w Samantha, retired farmer, owns h and l

Rappleye James M., p o Farmer, r 17, b 1827, w Hannah E., farmer 220, and owns farm in Lodi, rents out on shares to Porter Hall, 2 horses, 1 cow, orchard 7. Died April 4, 1894.

Rappleye Jennie, widow of Charles, p o Farmer, dressmaker, owns h and l Prospect

Rappleye John P., p o Farmer, b 1813, r 17, farmer 100, rents out on shares, to William H. Howell, 1 cow, South Main
Rappleye John R., p o Farmer, b 1864, w Ella H., brakeman L. V. R. R., rents h and l Main
Rappleye Lewis M., p o Farmer, b 1867, asst postmaster and secretary of the Boyer Diamond Vineyard Co. Limited, bds with his father, Thaddeus W.
Rappleye Luella Miss, p o Farmer, resident, owns h and l Main
Rappleye Marion, p o Farmer, r 13 b 1842, w Ruth, farmer 50, 3 horses, 3 cows, orchard 3 acres
Rappleye Mary A. Miss, p o Farmer, resident, home with her mother, Rachel W., Cayuga
Rappleye Peter W., p o Farmer, b 1838, w Stella W., retired farmer, h Lodi
Rappleye Rachel W., widow of William W., p o Farmer, resident, owns h and l 3 acres, Cayuga
Rappleye Susan A., widow of Samuel, p o Farmer, resident, owns h and l Main
Rappleye Thaddeus W., p o Farmer, b 1832, w Eliza J. Bassett, mnfr of tin, copper and sheet iron ware, tin roofing, etc., overseer of the poor, owns h and l on Seneca, and w owns h and l on Lodi, residence do
Rappleye Tunis S., p o Farmer, r 17, b 1805, w Mary J., farmer 78, rents out to D. Scott Rappleye, 6 horses, 6 cows, orchard 2 acres
Rappleye Wirt W., p o Townsendville, r 25, b 1854, w Addie S., farmer 52, 3 horses, 2 cows, 50 sheep, orchard 2 acres
Rich John A. Rev., p o Covert, r 56, b 1841 in Gloucester, Mass., w Charlotte E., pastor Baptist church of Covert
Rice Michael, p o Trumansburg, Tomp Co., r 72, b 1823 in Ireland, w Ann, laborer, rents h and l
Riley Annie Miss, p o Farmer, dau of Charles, Cayuga
RILEY CHARLES, p o Farmer, b 1869 in Ireland, w Mary, (Charles Riley & Son), owns shop, h and l, Cayuga
RILEY CHARLES & SON, p o Farmer, (James), practical horseshoers and blacksmiths, shop Cayuga
Riley Ed, p o Covert, blacksmith
RILEY JAMES, p o Farmer, b 1867, (Charles Riley & Son), bds with his father, Charles, Cayuga
Riley Patrick, p o Farmer, r 20, b 1844, laborer
Riley Sarah, w of Patrick, p o Farmer, r 20, resident, owns h and l 13
Riley Sarah Miss, p o Farmer, music teacher, dau of Charles, Cayuga
Riley William, p o Farmer, b 1869 in Ireland, horseshoer, bds with his father, Charles, Cayuga

Robertson Frank, p o Covert, r 41, b 1872, w Anne, carpenter and joiner, rents h and l

Robinson Frederick, p o Trumansburg, Tomp Co., r 58, b 1857, w Clara A. (King & Robinson), owns h and l 1

Robinson Martin, p o farmer, lately came from near Willard, bought farm west of village

Rogers George H., p o Farmer, r 51, b 1844, w Rachel, works on shares for M. T. Smith, Trumansburg, Tomp Co., farm 100, owns 5 horses, 4 cows

Rogers Lucretia, widow of Hiram, p o Townsendville, r 25, home with Wirt W. Rappleye

Rulifant Robert, p o Covert, r 47, b 1823, farmer 5, and laborer

RUMSEY STEPHEN W., p o Farmer, b 1861 in Chemung Co., w Minnie M., baker and confectioner, dealer in flour, wholesale and retail, store, office and house Main

Ryan John, p o Trumansburg, Tomp Co., r 72, b 1864 in Ireland, w Alice A., laborer, rents h and l

Ryno Maggie L. Miss, p o Farmer, r 17, student, home with her father, John L.

RYNO JOHN L., p o farmer, b 1835, w Ann Eliza (Ryno & Longstreet), farmer 40, on r 17, and rents out on shares to Scott Rappleye, has 1 horse, h S Main. Soldier 126 N. Y, V., 3 years, was in several heavy battles

RYNO & LONGSTREET, p o Farmer, (John L. Ryno and Miss Alice B. Longstreet), foundry and machine shop, and fruit basket factory, factory, foundry and office Main, cor Orchard

Sawyer Andrew E., p o Covert, r 52, b 1875, farmer, son of Orinza.

Sawyer Frazier, p o Covert, r 52, b 1877, farmer, son of Orinza

Sawyer Orinza J., p o Covert, r 52, b 1850, w Carrie, works on shares for Ann Wixom of Farmer, farm 100, 3 horses, 2 cows, 26 sheep

School house, district No. 2, p o Covert, r 55, n 46

School house, district No. 3, p o Trumansburg, Tomp Co., r 58, opp cor 59

School house, J district No. 4, p o Farmer, r 2

School house, J district No. 5, p o Trumansburg, Tomp Co., r 77

School house, district No. 6, p o Covert, r 31

School house, J district No. 7, p o Trumansburg, Tomp Co., r 81

School house, district No. 8, p o Farmer, r 38 n 34

School house, district No. 9, p o Trumansburg, Tomp Co., r 51 n 64

School house, J district No. 10, p o Townsendville, r 67 cor 83

School house, district No. 11, p o Trumansburg, Tomp Co., r 61
School house, district No 12, p o Farmer, r 18
School house, district No. 13, p o Farmer, r 16
School house, district No. 14, p o Farmer, r 8 Main
Schrier Walter, p o Covert, r 56, b 1858, laborer, r h and l
Sears Cleon, p o Trumansburg, Tomp Co., r 70, b 1860, w Bertha, farmer 68, has 3 horses, 1 cow, 25 sheep, orchard 4 acres
Sears Hannah Miss, p o Covert, r 56, home with Mrs. Annis Crane
Selover Edgar, p o Trumansburg, Tomp Co., r 58, b 1854, w Clara, house painter, r h and l
Selover Emma L. Miss, p o Trumansburg, Tomp Co., r 73, scoool teacher, home with her brother Herman S
Selover Herman S., p o Trumansburg, Tomp Co., r 73, b 1852 farmer 24½, has 3 horses, 1 cow, orchards, apples 1, plums 1
Selover Matilda, widow of Benjamin, p o Trumansburg, Tomp Co., r 73, resident, home with her son Herman S
Severn Frank W. Dr., p o Farmer, r 14, b 1858, allo., physician and surgeon
Severn Rachel W., widow of Orin, p o Farmer, r 14, farmer 100 and rents out on shares to her son Wirt W., 5 horses, 2 cows, 50 sheep, orchard 2 acres
Severn Wirt W., p o Farmer, r 14, b 1863, farmer works on shares for his mother Rachel W., farm 100, 5 horses, 2 cows, 40 sheep, orchard 2 acres
Shank Arthur E., p o Farmer, b 1854 in Cayuga Co., w Cora M., (Stone & Shank) res Main
Shepson Henry B., p o Farmer, r 20, b 1846 in Cattaraugus Co., w Anna N., farmer 145, 5 horses, 7 cows, (1 pure Jersey, 6 Durham grades) apiarist, 10 colonies, orchard 2, is school trustee district No. 12
Shepson Helen J. Miss, p o Farmer, r 20, student and school teacher, dau of Henry B
Shepson Henry M., p o Farmer, r 20, b 1875, student and farmer, son of Heny B
Sherwood Hoyt, p o Covert, r 33, b 1855, w Sarah E., farmer 200, has 10 horses, 4 cows, 50 sheep, orchard 2
Simmons Eva Miss, p o Farmer, domestic for George G. Dunlap, Main
Skinner John R., p o Trumansburg, Tomp Co., r 63, b 1821, w Phoebe, farmer 66, has 2 horses, 2 cows
Slaght Bert C., p o Farmer, r 2, b 1865, w Edith, farmer 14, 2 horses, 1 cow

Slaght Charles V., p o Farmer, r 4, b 1869, w Inez M., clerk for A. V. Minor, Main, bds with Mrs. Elizabeth Burr

Slaght Nelson, p o Farmer, b 1844 , teamster, r h and l Seneca

Sloat Katie M., p o Trumansburg, Tomp Co., off r 77, student, dau of M. Lafayette

Sloat M. Lafayette, p o Trumansburg, Tomp Co., r 77, b 1854 in Westchester Co., w Addie, farmer rents of Clarence Dickerman farm 35, dealer and breeder in Plymouth Rocks, brown Leghorn, white Leghorn and other fancy fowls, 2 horses, 2 cows, orchard 4 acres

Smalley Maria, widow of William, p o Farmer, r 5, resident with Jacob B. Vandoren

Smalley Sarepta, widow of Minor, p o Farmer, r 7, farmer 50, rents out to John H. Flagg Ovid, 50 sheep

Smalley Sebring F., p o Farmer, r 8, b 1815, owns in Ovid farm 140 and rents out on shares to Edwin King, has 1 horse

Smith Alonzo F., p o Trumansburg, Tomp Co., r 78, b 1840 in Tomp Co., w Samantha, laborer, owns h and l

Smith Amanda, widow of Oliver C., p o Trumansburg, Tomp Co., r 63, resident, home with her son Jared H

Smith Arthur O., p o Trumansburg, Tomp Co., r 63, b 1877, student, son of Jared H

Smith Covert A., p o Farmer, b 1854, w Alice, laborer, home with Matilda Bassett, Lodi

Smith Elizabeth, widow of Joshua C. C. Smith, p o Trumansburg, Tomp Co., r 70, owns an interest in the farm estate of her husband of 100 acres and rents out on shares to John Dawson

Smith Elizabeth, wife of Angus of Corning, N. Y., p o Covert, r 45, laundress owns h and l

Smith Herman T., p o Townsendville, r 25, b 1865, w Eva May, farmer 66, 3 horses, 1 cow, 15 sheep, orchard 2

Smith Jared H., p o Trumansburg, Tomp Co., r 63, b 1854, w Alice C., farmer 200, has 8 horses, 4 grade Jersey cows, 40 sheep, orchard 10 acres

Smith John W., p o Townsendville, r 35, b 1856, interest in farm 87½, 2 horses, 1 cow, 40 sheep

Smith Margaret, widow of John T., p o Townsendville, r 35, owns interest in farm 87½, home with her son John W

Sniffen Charles S., p o Farmer, b 1854, w Sarah, foreman Farmer Produce Co., Seneca, h do

Sniffen Floyd, p o Farmer, r 27, b 1875, farmer, son of George W

Sniffen Frank L., p o Farmer, r 27, b 1866, w Ina, farmer, works on shares for Margaret E. Williams, of Trumansburg, farm 240, owns 4 horses, 2 cows, 15 sheep

Sniffen George W., p o Farmer, r 27, b 1827, w Sarah, farmer 80, 3 horses, 3 cows, 16 sheep, orchard 3 acres
Sniffen John H., p o Farmer, r 14, owns farm 113(?)
Sniffen Joseph H., p o Farmer, r 14, cor 6, b 1808, w Emma B., farmer 50, rents to various parties, 1 horse
Sniffen Thomas Jefferson, p o Farmer, r 38, cor 34, b 1827, w Sarah, farmer 40, 3 horses, 2 cows, orchard 110 trees
Squires William H., p o Farmer, b 1842 in Indiana, retired, bds Gambee House, Main
Starrett Adell Miss, p o Farmer, dressmaker, bds with her mother Clarissa, Cayuga
Starrett Alpheus C., p o Farmer, b 1865, w Hattie E., mechanic at Covert's saddlery works, Main, rents h and l, Cayuga
Starrett Charles, p o Farmer, b 1865, laborer, bds with his brother William, Cayuga
Starrett Clarissa, p o Farmer, widow of William, resident, home with her son William
Starrett William, p o Farmer, b 1857, w Lena, house painter, owns h and l, Cayuga
STEVENS DANIEL, p o Covert, r 42, b 1826, w Milsie A., works on shares for Charles Ogden of Covert, farm 84, owns 5 horses, 2 cows, orchard 2
STEVENS LEWIE P., p o Covert r 42, b 1871, freight and baggage handler at depot L. V. R. R., home with his father Daniel
Stewart Burr, p o Trumansburg, Tomp Co., r 71, b 1876, farmer for his father George
Stewart George, p o Trumansburg, Tomp Co., r 71, b 1842, w Lucy, farmer 60, has 2 horses, 3 cows, orchard 3 acres
Stilwell Arthur H., p o Covert, r 47, b 1864, w Elizabeth, farmer 70, has 6 horses, 2 cows, 35 sheep, orchard 50 trees
Stone Samuel P., p o Farmer, b 1838 in Tompkins Co., w Sarah A., (Stone & Shank), soldier in Co. H, 23d N. Y. Vols., was in nine engagements in civil war, pensioner
Stone & Shank, p o Farmer, (Samuel P. Stone and Arthur E. Shank), dealers in general produce, meats, and poultry, Main
Stout Ann E. Miss, p o Farmer, r 3, housekeeper for Benjamin F
Stout Benjamin F., p o Farmer, r 3, b 1841, farmer 44, grapes 9 acres, 2 horses, 2 cows
Stout Burdge, p o Farmer, b 1822, w Miranda, insurance agent, office and house, Orchard
Stout George S., p o Farmer b 1837, w Ann Eliza, carpenter and joiner, owns h and l Cayuga
Stout Irving, p o Farmer, b 1865, barber, bds Gambee House, Main, owns h and l on Orchard st

Stout Joshua W., p o Farmer, b 1874, breeder and dealer in pit game chickens, fox hounds, ferrets, long distance homing pigeons, etc., home with his father George S., Cayuga

Stout Michael E., p o Farmer, b 1834, w Sarah C., manuf. of fruit baskets, barrels, headings, staves, grape and potato crates, also steam feed mill, saw mill, etc., Railroad, near depot, residence do, served three years in 126th N. Y. Vols., and was in many heavy engagements

Stover Florence Miss, p o Covert, off r 20, student, dau of Martha

Stover Irving, p o Covert, off r 20, b 1872, farmer for his mother Martha

Stover Martha, widow of James, p o Covert, off r 20, farmer 82, worked by her son Irving, 3 horses, 3 cows

Strong Fay, p o Covert, r 31, b 1871 in Genoa, Cayuga Co., postmaster, home with Mrs. Josephine A. Holmes

SWARTHOUT BENJAMIN F., p o Farmer, r 2, b 1847 in Schuyler Co., w Emma, fruit grower and farmer 80½, grapes 5 acres, apples, pears, and plums 1 acre, 1 horse, 1 cow, w owns farm 70½

Swarthout George, p o Farmer, b 1851- servant for Dr. Louis A. Gould, Main

Swick Bertha Miss, p o Farmer, domestic, bds Lodi

Swick Hudson R., p o Farmer, b 1841, w Nancy Ann, stationary engineer for Ryno & Longstreet, owns h and l Lodi, soldier in Co. C 126th N. Y. Vols. in civil war, pensioner

Swick Jehial, p o Farmer, r 23, b 1820, farmer 4, 1 horse

Swick Scott W., p o Farmer, r 23, b 1854, w Effie, rents from W. W. Boyer, farm 25, 2 horses, 1 cow

Switzer Alton, p o Farmer, b 1876, clerk for Porter Manufacturing Co., Cayuga, bds Knight

Switzer Edward, p o Farmer, b 1850, w Sarah, laborer, w owns h and l Knight

Symonds John A., p o Farmer, b 1854, w Nancy M., notary public, owns h and l Main

Symonds Nancy M., w of John A., p o Farmer, dressmaker, Main

Taylor Amsa, p o Farmer, r 24, b 1856, farmer for his father John, bds do

Taylor John, p o Farmer, r 24, b 1820 in England, farmer 40, 2 horses, 2 cows

Taylor Joseph, p o Covert, r 69, b 1854, farmer 23, 2 horses, 1 cow

Taylor Joseph, p o Covert, r 52, b 1850, w Jennie, works on shares for James Wixom, farm 84 and owns farm 25, 5 horses, 2 cows

Taylor Samuel G., p o Trumansburg, Tomp Co., r 39, b 1852, w Antoinette P., works on shares for Clermont Sears of Trumansburg, farm 80, and on r 40 farm 45, 50 sheep, owns 3 horses, 1 cow, orchard 2

Taylor Thomas, p o Farmer, r 24, b 1866, owns hay press (steam), and farm laborer

TEED CHARLES F., p o Farmer, painter, owns h and l Cayuga

Thomas John E., p o Trumansburg, Tomp Co., r 82, b 1833, w Lydia, farm 70, has 6 horses, 2cows, 20 sheep, orchard 2 acres

Thompson Henry N., p o Farmer, r 9, b 1838, w Jeanette, works on shares for his father John B., farm 118, owns 3 horses, 2 head cattle

Thompson John B., p o Farmer, r 9, b 1810 in Orange Co., farmer 118, grapes 7 acres, rents out on shares to his son Henry N., owns 2 horses, 1 cow, orchard 2

Torbert George C., p o Farmer, b 1868, w Myra, (J. K. Torbert & Son), 1 horse, 1 cow, res Main

Torbert John K., p o Farmer, (Yates & Torbert), Cayuga n depot, h Main

Torbert John K., p o Farmer, b 1843, w Anna, (J. K. Torbert & Son), farmer and fruit grower 14. 1 horse, 1 cow, res Main

Torbert, J. K. & Son, p o Farmer, (John K. and George C.), jobbers wholesale dealers in grain and farmers' produce, Railroad

Townsend Charles O., p o Farmer, b 1858, w Ida M., lawyer, Main res do

Truesdell John H., p o Farmer, b 1872 in Ithaca, Tomp Co., Cayuga

Tunison A. D., p o Townsendville, r 36, b 1877, farmer, son of Peter

Tunison A. I., p o Townsendville, r 36, b 1877, farmer, son of Peter

Tunison Abram, p o Farmer, r 49, b 1828, farmer 127, rents out on shares to son, Lewis H., 5 horses, 7 cows, 30 sheep, orchard 2 acres

Tunison Anna M., p o Farmer, r 37, student, dau of Ira S.

Tunison Bertha M. Miss, p o Townsendville, r 36, teacher, dau of Peter

Tunison Clara Eloise, p o Farmer, r 37, student, dau of Ira S. Died April 4, 1894

Tunison Claudius C., p o Farmer, r 15, cor 24, b 1830, w Louisa, farmer 61, 3 horses, 3 cows, orchard 2 acres

Tunison DeWitt C., p o Farmer, r 26, b 1873, w Lucy H., works on shares for Harrison Tunison, farm 43, owns 2 horses, 1 cow, orchard 2 acres

Tunison Ellsworth, p o Farmer, r 34, b 1861, w Flora L., farmer 70, works on shares for Mary C. Cole of Farmer, owns 3 horses, 2 cows

Tunison Flora E., widow of Edgar, p o Farmer, r 18, owns farm 70, and rents out on shares to James Kerns, owns 1 horse, 3 cows

Tunison Harrison, p o Farmer, r 33, b 1840, w Hattie A., farmer, owns with his father, Covert Tunison, farm 103, owns 2 horses, 3 cows, also owns on r 26 farm 40

Tunison Hattie Miss, p o Farmer, r 48, home with her father, Isaac

Tunison Helen Miss, p o Farmer, r 48, home with her father, Isaac

Tunison Ira S., p o Farmer, r 37, b 1846, w Frances D., farmer 130, 8 horses (2 Hambletonian), 3 cows (2 grade Jersey, 1 grade Holstein), 28 sheep, orchard 2 acres

Tunison Iretta Miss, p o Farmer, r 37, dau of Ira S

Tunison Isaac, p o Farmer, r 48, b 1833, w Anna, farmer 108, 4 horses, 4 cows, 25 sheep, orchard 5 acres

Tunison Lewis H., p o Farmer, r 49, b 1867, w Georgianna, farmer, works on shares for his father, Abram, farm 127, 5 horses, 7 cows, 30 sheep, orchard 2 acres

Tunison Peter, p o Townsendville, r 36, b 1831, w Cordelia A., farmer 300, 8 horses, 5 cows, 60 sheep, apiarist, 11 colonies, orchard 10 acres

Tunison Peter M., p o Townsendville, r 36, b 1872, farmer for his father, Peter

Tunison Sherman T., p o Townsendville, r 36, b 1868, farmer for his father Peter

Tunison Stella Miss, p o Townsendville, r 36, dau of Peter

Tunison T. Covert, p o Farmer, r 33, b 1816, w Elizabeth, farmer, owns with his son Harrison farm 103, and owns on r 35, farm 145, owns 6 horses, 3 cows

Updike Clark, p o Farmer, r 16, b 1876, laborer, home with Lewis Updike

Updike Edward, p o Covert, r 32, b 1854, laborer, r h and l

Updike Lewis, p o Farmer, r 16, b 1847, w Martha J., laborer, r h and l

Updike Mary E., widow of Barzilla, p o Farmer, resident, r h and l Main

Updike Matilda Miss, p o Trumansburg, Tomp Co., r 79, resident, home with Elias J. Easling

Updike Winfield, p o Farmer, r 4, b 1872, w Florence, laborer, r h and l Lodi

VAN ARSDALE ELIAS B. REV., p o Farmer, pastor of the Reformed Church of Farmer, residence and parsonage Main

Van Court Jason G., p o Farmer, r 9, b 1852, w Minnie E., carpenter, works in Covert Saddlery Works, Main, bds with John B. Thompson

Van Doren Fred, p o Farmer, r 20, b 1872, farmer for his father Peter

Van Doren Jacob B., p o Farmer, r 5, b 1819 in New Jersey, w Sarah J., retired farmer 2, 1 horse

Van Doren James W., p o Farmer, off r 21, b 1844, w Jennie, farmer, works on shares for Phillip Van Doren, farm 72, owns 4 horses, 3 cows

Van Doren Phillip, p o Farmer, r 20, b 1813, w Martha, farmer 120, rents out on shares to his son Peter, has 1 horse

Van Doren Phillip B., p o Farmer, off r 21, b 1871, school teacher, home with his father James W

Vandoren Peter, p o Farmer, r 20, b 1847, w Frances L., farmer 14, and works on shares for his father Phillip, farm 120, 4 horses, 3 cows, 25 sheep

Vandusen Charles, p o Farmer, r 1, b 1869, w Minerva, house-painter, bds with M. M. Bainbridge, Kidders

Van Dusen Hattie Miss, p o Farmer, housekeeper for her father James H., Main

Van Dusen James H., p o Farmer, b 1817, retired, owns h and l, Main

Van Dusen Mary Miss, p o Farmer, school teacher, home with her father James H., Main

VAN KIRK GEORGE D., p o Farmer, (Van Kirk & McMahon) b 1860, w Margaret, h opposite A. V. Minor's store, Main

VAN KIRK & McMAHON, p o Farmer, (George D. Van Kirk and Thomas H. McMahon), dealers in furniture and wall paper, undertakers and practical embalmers, funeral directors, dealers in undertakers' supplies, etc., store Main, opp Hotel Robinson, night calls, opposite A. V. Minor's store, Main

Van Liew Angeline, p o Farmer, resident Main

Van Liew Charles, p o Farmer, r 17, b 1873 in Schuyler Co., farmer for William H. Howell, bds do

Van Liew Elizabeth R., widow of James, p o Farmer, owns two houses and store, Main, residence do

Van Nostrand William, p o Farmer, r 14, b 1845, w Mary, farmer 138, 12 horses, 3 cows, 95 sheep, orchard 2 acres, plums 1

Van Sicklen Henry, p o Farmer, r 35, b 1844, works on shares for Covert Tunison, farm 145, 6 horses, 2 cows, orchard 2 acres

Vining Phillip, p o Covert, r 46, b 1856, w Louise, laborer, owns h and l

Vining Sarah M. Miss, p o Covert, r 55, dressmaker, owns h and l

Wakeman Burr O., p o Trumansburg, Tomp Co., r 78, b 1872, assistant agent at depot, L. V. R. R., home with his father S. Bradley

Wakeman Loie Miss, p o Trumansburg, Tomp Co., r 78, home with her father, S. Bradley

Wakeman S. Bradley, p o Trumansburg, Tomp Co., r 78, b 1826, w Elizabeth B., ex-assessor, farmer 70, 2 horses, 1 cow, orchard 10 acres

Watson Ezra, p o Covert, r 42, b 1869, w Flora, works on shares with Monroe Delong for Mrs. Josephine A. Holmes, farm 350, owns 4 horses, 2 cows

Waugh Mary E., widow of Chester, p o Farmer, resident, rents h and l, Main

Weatherston Cora A. Miss, p o Covert, r 20, apiarist, 13 colonies, home with her father George

Weatherston George, p o Covert, r 20, b 1823 in Scotland, w Sabina L., farmer 82, has 2 horses, 5 cows, apiarist, 13 colonies, orchard 2 acres

Weatherston John, p o Covert, r 20, b 1826, farmer 123, and on r 21, farm 82, has 2 horses, 2 cows, 130 sheep

Weatherston Mary E. Miss, p o Covert, r 20, apiarist, 13 colonies, home with her father George

Weatherston Nettie Miss, p o Farmer, r 21, school teacher, dau of William

Weatherston Peter, p o Covert, r 20, b 1828, blacksmith, home with George Weatherston

Weatherston Peter, p o Farmer, r 21, b 1872, farmer for his father William

Weatherston William, p o Farmer, r 21, b 1834, w Phoebe works on shares for John Weatherston on r 20, farm 82, owns 3 horses, 4 cows

Welland Caroline, widow of Thomas, p o Covert, r 43, farmer 50, 2 cows

Welland Lydia, widow of Merrick, p o Covert, r 43, resident, rents h and l

Willers Elizabeth K., widow of Calvin, p o Farmer, resident, music teacher, owns h and l, Lodi cor Seneca

Welton Augustus, p o Covert, r 41, b 1827, laborer, owns h and l

Welton Caroline Miss, p o Covert, r 41, resident, owns h and l 5 acres
Welton James A., p o Covert, r 41, b 1832, laborer, owns h and l
Welton James M., p o Covert, r 41, b 1855, asst postmaster, home with his sister Caroline
West Cynthia, widow of John, p o Covert, r 56, resident, owns h and l
WHEELER DEWITT C., p o Farmer, b 1838, w Mary D., (O. G. & D. C. Wheeler, bankers), Main, residence Main
Wheeler Georgiana M. Miss, p o Farmer, school teacher, home with her father John R
Wheeler John R., p o Farmer, b 1829, w Mary D., justice of the peace, notary public, and insurance, Main, res Cayuga
WHEELER OSCAR G., p o Farmer, b 1833, w Henrietta, (O. G. & D. C. Wheeler, bankers), Main, res West
Wheeler William W., p o Farmer, r 8, b 1835, w Ellen T., fruit grower and farmer 22, apples 120 trees, plums 25, pears 25, peaches, cherries, etc., 50 trees, has 1 horse and 100 chickens
Whitaker John H., p o Farmer, prop Farmer Produce Co., office Seneca, bds Main
White Michael, p o Farmer, b 1859, w Margaret, steam thresher and laborer, rents h and l Cayuga
Whitney Louisa, widow of Amos, p o Farmer, r 20, resident, rents h and l
Wiggins Charles S., p o Farmer, b 1868, w Cornelius, dealer in watches, clocks, jewelry, and general repairs, Main, res do
Wiggins Ervin, p o Farmer, b 1856, w Ida, teamster, owns h and l Cayuga
Wiggins Herman, p o Farmer, b 1854, w Eva, laborer, owns h and l Prospect
Wightman Melvin, p o Farmer, b 1848 in Otsego Co., w Sarah A., teamster, rents h and l, Railroad
Wightman Revilo C., p o Farmer, r 16, b 1851, farmer 86½, 3 horses, 6 cows, 20 sheep, orchard 5 acres
Wilcox J. Osborne, p o Covert, r 42, b 1838, w Lucy, works on shares for Dr. Peck of Ithaca, farm 90, 5 horses, 3 cows, 27 sheep, orchard 10
Wilcox Peter F., p o Covert, r 45, b 1844, w Carrie, laborer, owns h and l
Willers Calvina Miss, p o Farmer, student, dau of Elizabeth K., Lodi
Willers Diedrich K., p o Farmer, b 1874, student, son of Elizabeth K., Lodi cor Seneca

Williams John A., p o Covert, r 43, b 1838 in Enfield, Tomp Co., pensioner, soldier in Co. G 109th N. Y. Vols. in civil war, home with Henry Williamson

Williams John R., p o Farmer, r 8, b 1876, stucent and farmer for his father Ransom

Williams Olive E. Miss, p o Farmer, r 8, home with her brother Ransom

Williams Ransom, p o Farmer, r 8, b 1840 in Tioga Co., farmer 94, 4 horses, 4 cows, 75 sheep, orchard 5 acres, 9 head cattle, sugar orchard 400 trees

Williams Susan E., widow of John C., p o Farmer, r 8, housekeeper for her son Ransom

Williamson A. Conkling, p o Farmer, b 1853 in Fleming, Cayuga Co., carpenter and joiner, owns h and l Main

Williamson Catharine S., widow of Peter W., p o Farmer, owns in Fleming, Cayuga Co., farm 60, res with her son A. Williamson, Main

Williamson George, p o Farmer, r 12, b 1852, w Minerva house carpenter, r h Railroad

Williamson Henry, p o Covert, r 43, b 1820 in New Jersey, w Nancy M., farmer 93 and rents out on shares to James Donley, owns 1 horse, 4 cows

Williamson Washington, p o Farmer, r 9 cor 3, b 1814, boat builder and carpenter, bds with Freeman Parker

Willis Abram, p o Covert, r 44, b 1859, laborer, r h and l

Wilson Lewis H., p o Farmer, r 39, b 1865 in Tomp Co., w Mattie May, farmer 65, and hay presser, (upright) has 2 horses, 3 cows, orchard 3

Winn Johanna, widow of Michael, p o Covert, r 56, farmer 10, has 1 cow

Wintersteen Jacob D., p o Farmer, b 1813 in Somerset Co., N. J., w Julia A., expostmaster for 18 years, farmer 27, rented out by fields, has 1 horse, 2 cows, residence Main. Died March 26, 1894

Wintersteen Samuel S., p o Farmer, r 15, b 1816, carpenter and builder, owns h and l

Wixom Ann T. Miss, p o Farmer, owns on r 52, farm 100 rents on shares to O. J. Sawyer, 25 sheep, res Main

WIXOM CLERMONT S., p o Covert, r 39, b 1856, w Olivia, farmer 100, proprietor Hornell Harmony Kennels, dealer and breeder of high class Beagles, grown stock and puppies, has 4 horses, 4 cows, 40 sheep, orchard 7

Wixom Daniel, p o Covert, r 56, b 1867, laborer, home with his father Nelson

Wixom George, p o Covert, r 29, b 1859, w Chella, farmer rents of George B. Dennison, h and l

Wixom James B., p o Covert, r 39, b 1830, farmer 52 on r 81 and farm 80 on r 52, and rents both out on shares

Wixom John D., p o Trumansburg, Tomp Co., r 69, b 1864, w Cora M., farmer for Milo C. Wixom

Wixom May Miss, p o Covert, r 56, school teacher, home with her father Nelson

Wixom Milo C., p o Trumansburg, Tomp Co., r 69, b 1835, w Rhoda A., farmer 84, has 3 horses, 5 cows, orchard 5 acres

Wixom Nelson, p o Covert, r 56, b 1827, w Lucy R., retired, owns h and l

Wixom Ogden C., p o Farmer, r 1861, w May, laborer, r h and l Railroad

Wolverton Frank, p o Trumansburg, Tomp Co., r 77, b 1857 in Schuyler Co., w Maria, farm laborer, owns h and l

Woods Annie Miss, p o Farmer, resident, home with her father Patrick, orchard

Woods Patrick, p o Farmer, b 1824, w Catharine, retired blacksmith, w died March 18 and he died April 20, '94, h and l Orchard

Woodworth M. Elizabeth Miss, p o Farmer, home with her mother Mary A. Lodi

Woodworth Mary A., widow of Erastus, p o Farmer, resident, owns h and l Lodi

Woodworth Minor T., p o Trumansburg, Tomp Co., r 45, b 1839, w Mary A., works on shares for his father Herman C., Trumansburg, N. Y., farm 96, 2 horses, 2 cows, orchard 1

Woodworth Peter C., p o Farmer, b 1848, laborer, bds Lodi

Woodworth Thomas M., p o Farmer, b 1839, laborer, bds Lodi

Wright Charles, p o Covert, r 69, b 1844, w Myra, farmer 40, has 1 horse, 1 cow

YATES CHRISTOPHER K., p o Farmer, b 1839, w Eudora, (Yates & Torbert,) country produce, also dealer n grain, hay, coal and fertilizers, farmer owns on r 34 farm 40, has 2 horses, orchard 2, also owns 3 houses and lots in village, res Geneva street

Yates & Torbert, p o Farmer, (Christopher K. Yates & John K. Torbert,) dealers in country produce, Lake View street n depot

FAYETTE.

(TOWN OUTSIDE WATERLOO VILLAGE.)

FAYETTE was formed from Romulus, as "Washington," March 14, 1800, and its name was changed April 6, 1808. Junius was taken off in 1803. Canoga, Fayette, on the line of Varick, and South Waterloo (the latter the third ward of the village of Waterloo), are the principal villages. West Fayette and MacDougall are stations on the eastern branch of the Lehigh Valley Ry. and Yale is a station on the western branch.

(*For explanations and abbreviations see page* 5.)

Abbott Edward, p o Fayette, r 63, b 1865, w Carrie, farmer, works on shares for Samuel Disinger, farm 100, has 7 horses, 4 cows

Abbott John, p o Fayette, r 90, b 1826, w Mary A., farmer 155, has 8 horses, dairy 5 cows, orchard 4 acres

Abbott Luther, p o Fayette, off r 93, b 1865, w Pearly, town clerk, works on shares for James Moyer, farm 61, has 2 horses, 2 cows

Abbott Maynard, p o Fayette, r 90, b 1877, student, home with his father John

Abbott Pearl Miss, p o Fayette, r 90, home with her father John

Acker Salome, widow of Joseph, p o Fayette, resident, h Main

Ackerman Jacob, p o Waterloo, r 2, b 1850, w Matilda, farm laborer, r h and l

Alleman George W., p o MacDougall, r 100, b 1848, w Rozella, painter and paper hanger, owns h and l

Allen M. Thompson, p o Seneca Falls, r 25, b 1872, farmer with his father Martin L

Allen Martha E. Miss, p o Seneca Falls, r 25, home with her father Martin L

ALLEN MARTIN L., p o Seneca Falls, r 25, b 1828, w Catharine L. (Barton) farmer 500

Allen Sophia A. Miss, p o Canoga, resident, home with Mrs. Catharine Gage, Main

Andersen Andres A., p o Geneva, Ont. Co., r 68, b 1878 in Denmark, laborer, son of Hans A

Andersen Gens A., p o Geneva, Ont. Co., r 68, b 1871 in Denmark, laborer, son of Hans A

Andersen Gens K., p o Geneva, Ont. Co., r 68, b 1870 in Denmark, laborer, son of Hans A

Andersen Hans A., p o Geneva, Ont. Co., r 68, b 1849 in Denmark, w Christiana, works on shares for Mary E. Halsey of Fayette, farm 125, owns 3 horses, 3 cows, orchard 3

Andersen Kathrene M. Miss, p o Geneva, Ont Co., r 68, dau of Hans A

Andersen Nels A., p o Geneva, Ont Co., r 68, b 1873 in Denmark, laborer, son of Hans A

Andrews Lewis E., p o Waterloo, r 73, b 1863, w Sarah, works on shares for his father William of Waterloo, farm 75, has 5 horses, 3 cows

Andrews Margaret, w of William L., p o MacDougall, r 106, farmer 20, has 1 horse, 1 cow

Andrews William L., p o MacDougall, r 106, b 1825, w Margaret, farmer for his wife Margaret

Anthony Frank, p o Seneca Falls, r 49, b 1860, laborer for Martin L. Allen, h do

Bachman Alonzo, p o MacDougall, r 107, b 1854, w Mary Jane, works on shares for Wm. Mickley of Waterloo, farm 100, has 5 horses, 2 cows, orchard 5 acres

Bachman Andrew J., p o Waterloo, r 96, b 1830, carpenter and builder

Bachman Charles, p o Fayette, b 1829, w Margaret A., insurance agent, owns h and l off Main, lived 40 years in same house

Bachman Charles N., p o Fayette, r 114, b 1832, w Nancy, farmer 90, has 9 horses, 5 grade Jersey cows, 30 sheep, orchard 80 trees

Bachman Edward S., p o Waterloo, r 96, b 1868, works on shares for Harrison Chamberlain of Seneca Falls, farm 130, has 7 horses, 7 cows

BACHMAN ISAIAH, p o Canoga, b 1837, w Eliza (Frantz), carriage, wagon and sleigh maker and general painter, owns h and l Main

Bachman Joseph H., p o MacDougall, r 131, b 1846, w Eliza, farmer 56, has 3 horses, 2 cows

Bachman Julia A., widow of Joseph T., p o MacDougall, r 100, farmer 64, rents out on shares to Yantz Swenson, has 1 horse, 1 cow

Bachman Metta Miss, p o MacDougall, r 107, dau of Alonzo

Bachman Sinah Miss, p o Waterloo, r 96, school teacher, home with her brother, Edward S

Bachman Warren, p o Fayette, r 74, b 1857, w Mary, farmer 100, has 6 horses, 5 cows

Bailey George L., p o Fayette, r 131, cor 111, b 1843, farmer for Millard F. Garnett, bds do

Baker John, p o Fayette, r 81, b 1863, w Mary, farm laborer, rents h and l

BALDRIDGE A. & CO., p o MacDougall, (Addison and Alexander Baldridge), dealers in general merchandise, also shippers of grain, baled hay, straw and country produce, mfrs of cut hay, steam grain elevator, capacity 20,000 bushels, with a feed mill, hay barn for storing baled hay, coal elevator, capacity 400 tons, with horse barn, store house and phosphate house, dealer in phosphates and agricultural implements, store, works and office West Fayette station

BALDRIDGE ADDISON, p o MacDougall, b 1854, w C. Gertrude Rappleye (A. Baldridge & Co.), and farmer, owns 70 acres in Romulus, residence, store and office, McDougall, West Fayette station

BALDRIDGE ALEXANDER, p o MacDougall, b 1850, w Charlotte A. (Strachan), (A. Baldridge & Co.), home for family in Geneva, Ontario Co., store, office and residence, MacDougall, West Fayette station

Balliet Charles E., p o MacDougall, r 100, b 1828 in Northumberland Co., Pa., w Nancy A., farmer 76, and works for his wife, Nancy A., 30 acres, 4 horses, 3 cows, orchard 100 trees

Balliet John F., p o MacDougall, r 73, b 1869, farmer for his father, Peter

Balliett Katie M. Miss, p o MacDougall, r 73, dau of Peter

Balliett Maud A. Miss, p o MacDougall, r 100, dau of Charles E.

Balliet Nancy A., wife of Charles E., p o MacDougall, r 100, farmer 30, worked by her husband, Charles E.

BALLIET NEWTON F., p o MacDougall, r 100, b 1865 in Northumberland Co., Pa., w Flora S. (Menges), district clerk, works on shares for Jacob Menges, Waterloo, farm 120, 6 horses, 4 cows

Balliet Peter F., p o MacDougall, r 73, b 1842 in Penna., w Eliza A., farmer 82, has 5 horses, 5 cows, orchard 1 acre

Balliet Webster L., p o MacDougall, r 73, b 1876, student and farmer for his father, Peter

Bartram Harry T., p o Canoga, r 28, b 1876 in Romulus, farm laborer for Mrs. Mary Murray of Waterloo

Bartram Harvey, p o Canoga, r 28, b 1878 in Romulus, student, son of Thomas

Bartram Thomas, p o Canoga, r 28, b 1843 in Bradford Co., Pa., w Josephine, carpenter, foreman farmer for Mrs. Mary Murray of Waterloo, 176 acres, orchard about 200 trees

Bauer Blanche A. Miss, p o Fayette, clerk in post office, home with her father, William, Canoga street

Bauer Edward, p o Fayette, r 116, b 1848, w Amanda, farmer 25, has 2 horses, 1 cow

Bauer William, p o Fayette, b 1845 in Germany, w Mary J., postmaster, wagon maker, wood worker and general repairs, owns h and l Canoga street

Bayles Bard, p o Fayette, b 1839, w Matilda (Simmons), commercial traveler, owns h and l Locust

Beard Fred V., p o Canoga, b 1865, w Bertha F., farm laborer, h Main

Beary Eliza A., widow of William, p o Fayette, resident Main

Beary Henry, p o Fayette, r 127, b 1838, w Anna, laborer, owns h and l 4 acres

Beary William, p o Fayette, b 1835, w Jane, was soldier in Co., G, 126th N. Y. V., in civil war, owns 6 acres on Main st., blacksmith shop and h and l on town line, h Main

Beck Edgar, p o Canoga, r 50, b 1876, farm laborer for his father, Thomas, bds do

Beck Eugene, p o Seneca Falls, r 63, b 1863, w Nellie, carpenter and joiner, rents h and l

Beck Thomas, p o Canoga, r 50, b 1853, w Minnie, farm laborer, rents h and l

Beck William, p o Fayette, b 1821 in Penn., w Hannah, wagon and carriage maker and repairer and wagon painting, owns h and l Locust

Belles Emma I. Miss, p o Waterloo, r 3, dau of Isaac

Belles Ida C. Miss, p o Waterloo, r 3, artist in oil painting, dau of Isaac

BELLES ISAAC, p o Waterloo, r 3, b 1824 in Huntington Co., N. J., w Harriet P., (Ruggles) ex-supervisor 1869, 1870, 1872, 1873, ex-assessor, and farmer 150, and owns half interest in the estate of Urial Belles, consisting of 144 acres, on r 12, which is worked on shares by John Hay, has 6 horses, 5 Durham grade cows, 230 sheep, orchard 7 acres

Bennett Ella Miss, p o West Fayette, r 104, school teacher, J district No. 15, bds with Charles H. Hutchinson

Bennett Eugene, p o Canoga, r 120, b 1864, farmer for his father Ruliff, h do

Bennett Ruliff, p o Canoga, r 120, b 1836 in Kings Co., Long Island, w Aria Ann, farmer 98, works on shares for Richard J. Perrine, farm 100, has 5 horses, dairy 5 cows, orchard 2 acres

Berg Catherine, widow of Conrad, p o MacDougall, r 133, farmer 20, has 1 horse 2 cows

Berg Henry E., p o MacDougall, r 133, b 1867, farm laborer, son of Catherine

Berger David, p o Fayette, b 1837, w Carrie A., notary public, house painter, owns h and l, Locust

Berger Minnie Miss, p o Fayette, dressmaker, h Locust

Berry Charles E., p o Waterloo, r 12, b 1843, w Lucinda, farmer 110, rents out on shares, has 1 horse, 2 cows, orchard 2 acres, also foreman in Frank McCartin's harness store in Seneca Falls

Berryman James, p o Geneva, Ontario Co., r 68, b 1858, farmer for his mother Margaret

Berryman Jerome, p o Geneva, Ontario Co., r 68, b 1855, farmer for his mother Margaret

Berryman John, p o Geneva, Ontario Co., r 68, b 1853, farmer for his mother Margaret

Berryman Margaret, widow of Thomas, p o Geneva, Ontario Co., r 68, farmer 100, has 6 horses, 4 cows, orchard 2 acres

Bews Daniel, p o Geneva, Ontario Co., r 68, b 1835 in England, w Sarah Ann, works on shares for W. Clinton Kime, farm 104, 4 horses, 3 cows, orchard 2 acres

Bews John, p o Geneva, Ontario Co., r 68, b 1869, house-painter, home with his father Daniel

Bews Nellie Miss, p o Geneva, Ontario Co., r 41, works for Edward P. Kime

Bickhart John A., p o MacDougall, r 100, b 1865 in Snyder Co,, Pa., farmer for Charles E, Balliet

Bird Adell, widow of Nathaniel, p o Waterloo, r 5, housekeeper for Thomas Martin

Bird Charles F., p o MacDougall, r 110, cor 133, b 1859, carpenter and joiner

Bird David, p o Fayette, r 114, b 1853, w Lena, farm laborer,

Bird Elsa M. Miss, p o MacDougall, r 110, cor 133, school teacher, dau of James

Bird Edward E., p o MacDougall, r 110, cor 133, b 1862, carpenter and joiner

Bird Emma J. Miss, p o MacDougall, r 110, cor 133, dau of James

Bird James, p o MacDougall, r 110, cor 133, b 1833, w Sarah A., carpenter and joiner, owns h and l

Bird Sarah A. Miss, p o West Fayette, r 71, works for Lawson Pontius

Bird William M., p o MacDougall, r 110, cor 133, b 1871, farm laborer

Boak George, p o Waterloo, r 1, b 1850 in England, w Sarah E., farmer 62, has 5 horses, 4 cows, (1 Jersey, 1 short horn, 1 Ayreshire, 1 Holstein) agent for grain drills and fertilizers

Boak Spencer G., p o Waterloo, r 1, b 1877, student and farmer, son of George

Bogardus Ephraim W. Dr., p o Fayette, b 1853 in Schuyler Co., w Jennie B., allo. physician and surgeon, residence and office, Main

Bookman Albert E., p o Seneca Falls, r 32, b 1872, farmer for his father, Franklin

Bookman Franklin, p o Seneca Falls, r 32, b 1843, w Melinda, farmer 44, has 3 horses, 3 cows, orchard 2 acres

Bookman LeRoy, p o Waterloo, r 3, b 1863, w Lucinda, works for his mother, Sarah A., farm 140

BOOKMAN LEVI, p o Waterloo, r 13, b 1825, w Elizabeth (Wile), farmer 84, has 2 horses, 6 cows, orchard 1

Bookman Mary E. Miss, p o Waterloo, r 13, home with her father, Levi

Bookman Sarah A., widow of William, p o Waterloo, r 3, farmer 140, worked by her son LeRoy, has 8 horses, dairy, 3 cows, orchard 1 acre

Boss Peter, p o Canoga, r 89, b 1846, w Sarah E., farm laborer, rents h and l

Bower Mary E. Miss, p o Fayette, r 125, school teacher, dau of Nicholas

Bower Nicholas, p o Fayette, r 125, b 1849 in Germany, w Elizabeth, farmer 50, has 3 horses, dairy, 5 grade Jersey and shorthorn cows, orchard 2 acres

Brady C. Frank, p o Fayette, b 1848 in Newburgh, N. Y., w Jessie F., owns farm 105 in Romulus, rents it to Benjamin Coryell, h Main

Brickley Edward, p o Seneca Falls, r 23, b 1847, w Emma E., farmer 100, has 10 horses, 6 cows, orchard 1 acre

Brickley Jennie F., Miss, p o Seneca Falls, r 23, home with her father, Edward

Brickley Margaret, widow of John, p o Fayette, r 136 cor 115, resident

Brickley Maud C. Miss, p o Seneca Falls, r 23, dau of Edward

Brickley Stewart, p o Fayette, r 116, b 1872, carpenter and joiner, son of William

Brickley William, p o Fayette, r 116, b 1835, w Mariette, farmer, rents out on shares to Elmer Wertman, farm 76 acres, has 4 horses, 3 cows, orchard 2 acres

Brodhead John A. Dr., p o Fayette, b 1824 in Owasco, Cayuga Co., w Sarah C., homeo. physician and surgeon, proprietor of Grand Central Hotel, Main

Brodhead Sarah C., p o Fayette, wife of John A., owns farm 118½, also village lot, has 6 horses, 3 cows, orchard 5 acres, Main

Brown Catharine Miss, p o Fayette, resident, home with Jacob Brown, Locust

Brown George, p o Canoga, r 29, b 1871, farm laborer, rents h and l

Brown Harmon B., p o Fayette, r 110, b 1845 in Ontario Co., w Margaret, farmer 50, has 2 horses, 2 cows, orchard 75 trees

Brown Jacob, p o Fayette, b 1824, w Charlotte A., owns farm 104 in Varick, worked on shares by Jacob Rodenberger, also h and l on Locust st., and h and l on Main, residence Locust

Brown Stephen L., p o Canoga, r 54, b 1864, farmer for Stephen Sammel, h do

Brown William Patrick, p o Waterloo. off r 11, farmer 100

Bryant Edward L., p o Seneca Falls, off r 23, b 1833, w Mary, farmer 74, has 7 horses, 4 cows, orchard 2 acres

Bryant Frank, p o Seneca Falls, off r 23, b 1858, w Amanda, farmer for his father, Edward L

Burroughs Clinton, p o MacDougall, r 109, b 1873, asst tel opr at West Fayette station L.V. R. R., lives at West Fayette

Burroughs David, p o Canoga, r 60, b 1836, farm laborer, rents h and l

Burroughs Frank. p o Canoga, b 1854, w Emma, carpenter and joiner, rents h and l off Main

Burroughs Isaac, p o Canoga, r 86, b 1838, w Mary, farmer 42, has 8 horses, 3 cows

Burroughs Mary, widow of Jerry, p o Fayette, resident Main

Burroughs Sarah A. Miss, p o Fayette, res Main

Burtless Catherine, widow of James, Canoga, r 29, owns farm 100, worked by her son, Jacob S

Burtless Jacob S., p o Canoga, r 29, b 1835, w Alida, farmer 100, has 8 horses, 6 cows, orchard 2 acres, also works farm 100 on same road belonging to his mother Catherine

Burtless Mary L. Miss, p o Canoga, r 29, home with her father Jacob S

Butler Margaret, widow of Daniel, p o Waterloo, off r 11, home with Daniel Kelly

Cadmus Chester, p o Geneva, Ontario Co., r 3, b 1870, farmer for his father Stephen V

Cadmus Stephen V., p o Geneva, Ontario Co., r 3, b 1838 in New Jersey, w Martha S., farmer 60, has 4 horses, 2 cows, orchard 40 trees

Canoga Hotel, p o Canoga, Eugene Poorman, prop., Main

Carr Luman D., p o Canoga, b 1815, w Lucy S., ex-postmaster, stone mason and builder, off Main

Ceigler Jacob H., p o Seneca Falls, r 25, b 1851 in Germany, w Amelia, works on shares for T. J. Yawyer, Seneca

Falls, farm 110, has 4 horses, 6 cows, 20 sheep, orchard 10 acres

Chamberlain Sarah J., widow of Melancthon B., p o Waterloo, r 8, owns farm 50 on r 11, and rents it out, also owns interest in oil land in Penna, home with her dau Mary A. C. Murray

Chancey Joseph, p o Fayette, r 130, b 1810 in Quebec, Canada, w Louisa, invalid

Chatham Baxter M., p o Canoga, r 29, b 1833, w Mary, farmer 140 and owns marsh land 20, has 7 horses, (1 champion mare) 5 Jersey and Holstein grade cows, orchard 4 acres

Christler Edward, p o Waterloo, r 74, b 1870, w Lydia, farmer for Jacob Lutz

Church Canoga Methodist Episcopal, p o Canoga, Rev. Henry W. Sanford, pastor, Main

Church Christ Reformed Dutch, p o Fayette, Rev. George W. Kershner, pastor, Main

Church Evangelical Lutheran, p o Fayette, on Main, Rev. J. C. Schindel, pastor, parsonage Main

Church Grace Episcopal, Willowdale, p o Geneva, r 68

Church Jerusalem, p o Waterloo, r 73 cor 67, no stated minister

Church West Fayette Presbyterian, p o MacDougall, r 134, Rev. F. A. Valentine, pastor

Clark Eliza Ann Miss, p o Canoga, r 60, dau of Wm. H

Clark George, p o Canoga, r 60, b 1870, farm laborer, son of Wm. H

Clark Leonard, p o Waterloo, r 6, b 1848, w Elizabeth, farm laborer, owns h and l

Clark Samuel, p o Yale, r 108, b 1870 in Sarnia, Canada, track walker on L. V. Ry

Clark William H., p o Canoga, r 60, b 1841 in Ont Co., w Eliza Jane, farm laborer, r h and l, enlisted 1861 in Co. A, 33d N. Y. Vols., discharged 1863, re-enlisted and served till close of the war, was in several engagements

Conover Mary E., p o Seneca Falls, r 24 n 23, dau of Samuel S

Conover Samuel S., p o Seneca Falls, r 24 n 23, b 1847 in Brooklyn, N. Y., w Mary Emeline, county sup't of the poor, owns farm 80 acres on r—in Varick, worked by Ed. Williams

Cooley Lewis, p o Geneva, Ont Co., off r 68, b 1836 in Monroe Co., w Ruth Ann, farmer 95 and owns on r 41 with Abram McCaw of Varick, farm 183, has 13 horses, 7 head cattle, orchard 5, home in Geneva

Coons Peter, p o Seneca Falls, r 25, b 1870 in Germany, farmer for Jacob H. Ceigler

Cottage Hotel, p o Fayette, Oliver F. Shalebo, proprietor Main

County poor farm, p o Seneca Falls, r 24 n 23, 120 acres, partly in Seneca Falls, about 10 acres orchard, average about 60 inmates, Samuel S. Conover, sup't

Covert Augustus, p o Fayette, r 77, b 1841, w Rhoda A., farmer 100, has 3 horses, 3 cows, orchard 3 acres

Covert Henry P., p o Waterloo, r 72, b 1856, w Laura, farmer, works for his father Lewis S

Covert Lewis S., p o Waterloo, r 72, b 1835, w Mary, farmer, works on shares for Frederick Ilick, Waterloo, farm 149, 10 horses, 4 cows, orchard 1

Crawley Edward, p o Waterloo, r 46, b 1823, farmer 7, 1 horse, 1 cow

Crawley James, p o Waterloo, r 46, b 1858, son of Edward

Crossman Hiram A., p o Canoga, r 56, b 1877, student, son of Asahel Crossman

Crossman Asahel, p o Canoga, r 56, b 1843 on Long Island, N. Y., w Sarah A., farms 131½, owned by estate of Jacob Burroughs (deceased), has 1 stallion (clay), 10 horses, 8 cows, orchard 7 acres

Dark William, p o Waterloo, off r 75, b 1861, w Lillian, works on shares for T. Jefferson Yawger of Seneca Falls, farm 52, has 2 horses, 2 cows, orchard 2 acres

Davis Frank, p o MacDougall, r 100 cor 72, w Emma B., works on shares for his father James H., of Herkimer Co., N. Y., farm 93, has 2 horses, 5 cows, orchard 1

Dawson Johanna, widow of John, p o Seneca Falls, r 33, resident, owns h and l 4 acres

Day Celinda W., wife of Taylor S., p o Canoga, dressmaker, Main

Day Henry G., p o Waterloo, r 37 cor 43, b 1861 in England, w M Ella, farmer 62½, has 5 horses, dairy 12 Jersey grade cows 1 Guernsey bull, 10 Cheshire hogs, orchard 3

Day Taylor S., p o Canoga, b 1853 in Orange Co,, w Celinda W., farm laborer

Deal Abraham, p o Seneca Falls, r 75, b 1837, w Margaret M., farm laborer, r h and l

Deal Benjamin, p o Fayette, r 112, b 1843, farm laborer, r h and l

Deal Daniel, p o Fayette, r 96, b 1839, w Phianna, dealer in agricultural implements, phosphates and fertilizers, farmer 87, has 6 horses, (2 Clydesdale,) 3 cows, orchard 3 acres, apples and pears

Deal Edward, p o Fayette, off r 77, b 1851, w Sophia, works on shares for his mother Maria, farm 80, has 2 horses, 2 cows, orchard 2 acres

Deal Eli F., p o Fayette r 96, b 1867, agent for musical instruments, (pianos and organs) home with his father Daniel

Deal Henry, p o Fayette, r 125, b 1835, farm laborer

Deal Levi, p o Fayette, off r 77, b 1845, farm laborer, r h and l

Deal Maria, widow, of Abram, p o Fayette, off r 77, farmer owns 80 and rents out on shares to her son Edward

Deal Mary, widow of John, p o Fayette, r 125, owns h and l

Deal Mary J., widow of John P., p o Canoga, r 120, resident, home with James W. Spaid

Deal Sarah A., p o Fayette, widow of John L., r 123, farmer 18, has 1 cow, orchard 1½, acre, house r 123

Deal William L., p o Canoga, b 1869, w Fannie R., farm laborer, r h and l Main

DePew Nelson A. Rev., p o Canoga, r 120, b 1813, w Sarah M,, retired Methodist Episcopal clergyman

Derr Charles W., p o Waterloo, r 75, b 1865, w Jessie, farm laborer

Deshler David, p o Waterloo, r 45, b 1843, w Elnora, farmer 12, has 1 horse, 1 cow

Deshler Floyd, p o Waterloo, r 45, b 1874, painter and paper hanger, home with his father David

Dey Anna C. Miss, p o MacDougall, r 108, dau of Peter N

Dey Anna E. Miss, p o Geneva, r 68, resident, dau of Pierson

Dey Eliza Jane, wife of Peter N., p o MacDougall, r 108, farmer 43½, rents out on shares and rents h and l to William Fitzgibbon

Dey Hannah Miss, p o Geneva, r 68, resident, home with Pierson Dey

Dey Henry K., p o Yale, r 105, b 1824, w Isabella, farmer 144 rents out on shares to Knut Hanson, has 4 horses, 2 cows

Dey Mary, widow of Peter B., p o Geneva, r 68, owns farm 75 and rents to her son Pierson, has 1 horse

Dey Peter B., p o Geneva, Ont Co., r 68, b 1878, student and farmer for his father Pierson

Dey Peter N., p o MacDougall, r 108, b 1819, w Eliza Jane, farmer 38, has 3 horses, 4 cows

Dey Pierson, p o Geneva, Ont Co., r 68, b 1845, w Susan A., supervisor, farmer for his mother Mary on farm 75, owns 4 horses, 5 Jersey grade cows, orchard 2, also owns and runs steam thresher

Dildine Henry J., p o MacDougall, r 109, b 1848, w Emma, carpenter and joiner, owns h and l

Diltz John, p o Seneca Falls, r 32, works on shares for George Easterly of Seneca Falls farm 140 acres

Disinger Caroline, widow of John, p o Canogo, resident, Main

Disinger Cora Miss, p o Conoga, dressmaker, home with William H.Pearson

Disinger Daniel, p o Canoga, r 85, b 1823, w Christiana, farmer 114, has 11 horses, (3 Charley B. horses) 5 cows (3 grade Durhams) orchard 5 acres,also owns farm 100 worked on shares by his son John E.,and 70 acres worked on shares by his son Peter E

Disinger Emma Miss, p o Seneca Falls, r 33, dau of Samuel

Disinger Henry F., p o Seneca Falls, r 33, b 1861, farmer for his father Samuel

Disinger George W., p o Seneca Falls, r 33, b 1859, farmer for his father Samuel

Disinger John C., p o Canoga, r 87, b 1853, w Nettie D., farmer 100 has 6 horses, 3 cows, orchard 2 acres

Disinger John E., p o Canoga, r 120, b 1856, w Celia E., works on shares for Daniel Disinger, farm 100, has 7 horses, 4 Durham grade cows, 30 sheep, orchard 2 acres

Disinger Peter E., p o Canoga, r 120, b 1854, w Mary J., works on shares for Daniel Disinger, farm 70, has 7 horses, 5 cows, 20 sheep, orchard 2 acres, also owns farm 18 acres

Disinger Samuel, p o Seneca Falls, r 33, b 1829, w Caroline, farmer 222, rents out on shares to Edward Abbott, has 12 horses, dairy 4 Durham cows, orchard 3 acres, also owns farm 200 in Tyre

Disinger Virgie M. Miss, p o Seneca Falls, r 33, dau of Samuel

Disinger William E., p o Fayette, r 114, b 1846, w Mary C., Sec.E Fayette Grange No.40, farmer 147, has 2 horses, 2 cows, 40 sheep, orchard 4 acres, 10 acres woodland

Doan J. B., p o Canoga, b 1838, retired farmer, h village

Donley Joseph, p o Canoga, b 1854, w Sarah, laborer, owns h and l Main

Dougherty John, p o Waterloo, r 46, b 1823 in Ireland, farmer 7, 1 cow

Driscall Esther, widow of Leonard, p o Waterloo, r 71, resident, r h and l

Driscall Orin F., p o Waterloo, r 71, b 1869, laborer, home with his mother Esther

Dubbs Syrenus, p o MacDougall, r 133, b 1854 in Berks Co., Pa., w Sarah, carpenter and joiner, r h and l

Durkin Anna Miss, p o Waterloo, r 5, dau of Patrick

Durkin Patrick p o Waterloo, r 5, b 1840 in Ireland, w Bridget, farmer 30, has 2 horses, 5 cows

Edgett Annie Miss, p o Waterloo, r 1, home with her father Asa

EDGETT ASA, p o Waterloo, r 5, b 1840 in Herkimer Co., w Julia, (Close) overseer of highways and farmer, works on shares for Mrs. Van Sickle of Geneva, farm 105, owns 6 horses, 5 cows, veteran of the war of 1861, enlisted Sept. 1, 1862 in Co. D, 121st N. Y. Vols, was in several engagements and served till the close of the war.

Edington Elizabeth, widow of James, p o Waterloo, r 42, resident, bds with Benjamin Post

Edington John P., p o Geneva, Ont Co., r 3, b 1843 in Ont Co., w Frances, farmer 10, has 1 horse, 1 cow

Edwards Florinda M., wife of Samuel, p o Waterloo, r 4, housekeeper for John H. Peters

Edwards Thomas S., p o Waterloo, r 4, b 1866, w Janie, works on shares for John H. Peters, farm 150, 8 horses, 9 cows, apiary 6 colonies, orchard 4 acres

Emerick Ann, widow of Jacob, p o Fayette, r 82, home with her son Charles

Emerick Charles, p o Fayette, r 82, b 1868, farm laborer, r h and l

Emerick Elizabeth, widow of William, p o West Fayette, r 102, farmer 32, rents out on shares to Gilbert Riggs, has 1 cow

Emerick John, p o Fayette, r 127, b 1818, retired farmer, has 1 horse and owns farm 73, worked by Daniel E. Wertman

Emerick Samuel, p o Fayette, r 61, b 1853, w Anna, farm laborer, r h and l

Emmett John, p o Waterloo, r 1, b 1818 in England, w Eleanor, farmer 84, has 4 horses, 2 cows

Emmett Richard, p o Waterloo, r 1, b 1843, farmer for his father John

Erlish Elmer S., p o Waterloo, r 7, b 1862 in Phelps, Ont Co., w Sarah, farm laborer, r h and l

Eshenour Sidney A., p o Waterloo, r 71, b 1860, w Cora, school teacher and farmer with his father William

Eshenour William, p o Waterloo, r 71, b 1836, w Jane A., farmer 102, rents out to various parties, has 2 horses, 4 cows, orchard 4 acres, also owns h and l in Waterloo

Feezler Stephen M., p o Waterloo, r 74, b 1827, w Susan, repairer of watches, clocks, jewelry etc., r h and l

Feezler Wiliam K., p o Fayette, r 74, b 1870, farmer for Warren Bachman

Fisher George M., p o Seneca Falls, r 23, b 1865, limestone quarry and dealer in stone and lime for building purposes, resides 33 Centre street, Seneca Falls

Fitzsimons Richard, p o Geneva, Ont Co., r 14, b 1867, w Delia, farm laborer, r h and l

Flickinger William, p o MacDougall, r 106, b 1822 in Pennsylvania, w Mary E., farmer 103½, has 3 horses, 4 cows

Fitzgibbon William, p o MacDougall, r 108, b 1858, w Jennie, section foreman L. V. R. R., r h and l

Frank Bartholomew, p o Waterloo, r 1, b 1827 in Bavaria, w Catharine, laborer in stone quarry, r h and l

Frank Lena Miss, p o Waterloo, r 1, dau of Bartholonew

Frankenfield Edward, p o Canoga, r 58, b 1867, w Minnie E., farmer works on shares for Mrs. Catharine Gage farm 170, has 5 horses, 6 cows, 10 sheep, orchard 10 acres

FRANKENFIELD JACOB, p o MacDougall, r 100, b 1863 in Pennsylvania, w Luella (Schwab,) farmer works on shares for his father George of Fayette, farm 120, 5 horses, 3 cows, 25 sheep, orchard 2 acres

Frantz Albert J. Dr., p o Canoga, b 1850, w Carrie, Homeopathic physician and surgeon, also owns on r 53 farm 90, has 7 horses, residence and office Main

Frantz Elizabeth, widow of David, p o Canoga, resident, home with Isaiah Bachman Main

Frantz John J., p o Fayette, com. trav., owns farm 126½ on r 53, res Grand Central hotel Main

Frantz John O., p o Seneca Falls, r 25, b 1844, farmer for his mother Sarah A. h do

Frantz Maud Miss, p o Canoga, r 53, resident

Frantz Maud I. Miss, p o Canoga, r 53 owns farm 122, and leases it to various parties

Frantz Phillip, p o Fayette, r 114, b 1833, w Mary, farmer 50, has 2 horses, 2 cows

Frantz Sarah A., widow of Lewis S., p o Seneca Falls, r 25, farmer 100, has 5 horses, 9 cows, orchard 5 acres

Freer Annie, widow of Eli, p o Waterloo, r 46, home with her son Webster

Freer Webster, p o Waterloo, r 46, b 1854, laborer, owns h and l, has 2 horses, 1 cow

Fridley Burton A., p o Fayette, r 90 cor 89, w Maggie, works for Seymour A Kuney h do

Fridley George, p o MacDougall, r 106, b 1856, w Elda, laborer, owns h and l

Fridley Phillip, p o MacDougall, r 132, b 1848, w Mary C., saw mill, fruit evaporator and cider mill and farmer 30, has 2 horses, 1 cow

Fry Hannah Miss, p o Canoga, r 30, housekeeper for John
Fry John, p o Canoga, r 30 b 1818 in Pennsylvania, farmer 118, has 5 horses, 3 cows, orchard 3 acres
Fry Lillie Miss, p o Canoga, r 30, home with her father John
FRY STEPHEN D., p o Canoga, r 30, b 1857, w Jennie E., notary public, ex-overseer of the poor from 1889 to 1893, and farmer for his father John on 118 acres, has 3 cows
GAGE CATHARINE, widow of Justus C., p o Canoga, owns on r 52 the Canoga Springs farm of 180 acres, and rents it to Edward Frankenfield, also owns h and l, 6 acres in village, res Main
Galloway Hannah, widow of Thomas, p o Geneva, Ont Co., r 39, housekeeper for her son William S
GALLOWAY WILLIAM S., p o Geneva, Ont Co., r 39, b 1834, farmer, rents out on shares to Edward Orman farm 107, has 5 horses, 3 cows, owns h and l on r 41
Gambee Edgar H., p o Yale, r 105, b 1840, w Mary F., farmer, works on shares for Joseph D. Alleman, Waterloo, farm 153, has 8 horses, 5 cows
Gambee, Edna E. Miss, p o Yale, r 105, dau of Edgar H.
Gambee Francis M., p o Waterloo, r 45, b 1863, w Mabel, justice of peace and farmer 50, has 5 horses, 2 cows
Gambee Henry A., p o Yale, r 105, b 1874, student and farmer for his father Edgar H
Gambee Joseph D., p o Yale, r 105, b 1871, farmer for his father Edgar H
Gambee Rebecca Miss, p o Waterloo, r 3, home with Mrs. Sarah A. Bookman
Gamber Jacob, p o Fayette, b 1808, vet. sur., lives with Chas. H. Marshall, owns h and l 8 acres, on r 93 and farm 50 in Varick, rented out to his son Wm
Gamber Lydia Miss, p o Fayette, resident, h Main
Gamber Sarah Miss, p o Fayette, resident, h Main
Garnett Anna P. Miss, p o Fayette, r 111, dau of Phillip
Garnett Daniel, p o Fayette, r 118 cor 122, w Catharine, farm laborer, owns h and l
Garnett Martin, p o MacDougall, r 106, b 1859, w Nina, laborer, owns h and l
Garnett Millard F., p o Fayette, r 131 cor 111, b 1852, w Alida, live stock dealer and shipper, farmer 50 and owns farm 175 in Romulus, has 4 horses, 3 cows, 1 Durham bull reg., 50 sheep
Garnett Phillip, p o Fayette, r 111, b 1827, w Margaret, farmer 10, and laborer, has 1 horse, 1 cow, orchard 75 trees
Gauger Arthur, p o West Fayette, r 104, b 1860, laborer for Charles H. Hutchinson

GAUGER CHARLES, p o West Fayette, r 101, b 1815, w Elizabeth (Eschenour), farmer 201, rents out on shares to his son Lewis, has 1 horse

Gauger Charles, p o Waterloo, r 45, b 1846, w Sarah A., farmer 44, has 4 horses, 1 "Clay" stallion registered, 2 cows

Gauger Elizabeth, w of Charles, p o Geneva, Ont Co., r 69, resident, home with Wm. M. Pratz

GAUGER LEWIS, p o West Fayette, r 101, b 1855, w Pearley (Youngs), farmer, works on shares for his father Charles, farm 201, has 2 horses, 6 cows, orchard 2 acres

Gauger William, p o West Fayette, r 101, b 1853, w Carrie A., works on shares for his father Chas., farm 70, has 6 horses, 4 Jersey grade cows

GILLAN JOHN, p o MacDougall, r 109, b 1867 in Waverly, N. Y., station agent, U. S. Express agt and tel opr on L. V. Ry at West Fayette Station, bds at N. Saeger's restaurant

Goodman Catharine, widow of Jacob, p o MacDougall, r 134, farmer 100, rents out on shares to her son Chas

Goodman Charles, p o MacDougall, r 134, b 1852, w Fannie, hay buyer and presser, hay barn and store house at W Fayette Station, works farm 100 on r 134, for his mother Catharine, owns on r 108, farm 25, also h and l on r 134, has 9 horses, 3 cows, orchard 5 acres, and vineyard 5 acres

Goodman Daniel, p o Fayette, r 77, b 1817, w Clarrissa E., farmer 73, has 2 horses, 4 cows, orchard 50 trees

Goodman Daniel W., p o Fayette, r 77, farmer for his father Daniel

Goodman Jennie Miss, p o MacDougall, r 134, dau of Catharine

Gowenlock Isabella, widow of Walter, p o Canoga, owns h and l off Main

Gowenlock Walter S., p o Canoga, b 1856, laborer, home with his mother Isabella, off Main

Grand Central Hotel, p o Fayette, John A. Brodhead, prop., Main

Greenleaf Clarence Albert, p o Canoga, b 1872, son of Albert R., student in Columbia Medical College, New York City, home with his father

Greenleaf Albert R., p o Canoga, b 1846, w Frances E., farmer 111, rents out to various parties, h in village

Greenwood Leroy S., p o Canoga, r 56, b 1869, w Catharine A., railroad mail clerk, home with Asahel Crossman

Hagerty Lafayette S., p o Geneva, Ontario Co., off r 68, b 1857, w Ida M., farm laborer, rents h and l

Haggerty Jacob, p o West Fayette, r 108, b 1855, w Orpha, farmer 20, section hand on L. V. R. R.

Haley Michael, p o Waterloo, r 18, b 1826 in Ireland, w Catharine D., laborer, owns h and l 5 acres

Halsey Mary E. Miss, p o Geneva, Ontario Co., r 68, farmer, owns with her brother Alexander A., of Geneva, farm 125, and rents out on shares to Hans A. Andersen

Hanson Hans, p o Geneva, Ontario Co., r 105, b 1876 in Denmark, farmer for his father Mads or Maus Hanson

Hanson Knut, p o Yale, r 135, b 1853 in Denmark, w Mariana, farmer, works on shares for Henry K. Dey, farm 144, has 6 horses, 3 cows, orchard 2 acres

HANSON MADS or Maus, p o Geneva, Ontario Co, r 105, b 1850 in Denmark, w Anna (Howberg), works on shares for Mathew Middlewood, of Geneva, farm 240, has 8 horses, 4 cows, orchard 57 acres

Hanson Yans, p o Geneva, Ontario Co., r 40, b 1857 in Denmark, w Katherine, works on shares for Mathew Middlewood, of Geneva, farm 150, 5 horses, 3 cows, orchard 5 acres

Harmon James F., p o MacDougal, r 98, b 1845 in Penn., farmer 70, has 3 horses, 1 cow, orchard 1 acre

Hart Frank, p o Waterloo, r 8, b 1856, w Mary M., laborer for Mrs. Mary A. C. Murray, rents h and l

Hartrunoff Jacob, p o West Fayette, r 104, b 1823, laborer, rents h and l

Harris Adelbert, p o MacDougall, r 109, b 1860, w Viola, farmer, works 191 acres belonging to the estate of Benjamin Gambee, he has 8 horses, 6 cows, orchard 5 acres

Hasbrouck Anna B. Miss, p o Waterloo, r 11, student State Normal College, Albany, dau of Johannas

Hasbrouck Jacob G., p o Waterloo, r 8, b 1864 in Butler, Wayne Co., w Bertha, works on shares for Mrs. Mary A. C. Ward, of Belmont, Allegany Co., farm 64, owns 3 horses, 2 cows

Hasbrouck Johannas S., p o Waterloo, r 11, b 1834 in Ulster Co., w Jane, rents of John E. Richardson, of Waterloo, farm 50, and of Mrs. Sarah J. Chamberlain farm 50, has 3 horses, 5 cows

Hasbrouck Laura Miss, p o Waterloo, r 11, studeut, dau of Johannas

Hatch Lyman D., p o Waterloo, r 75, b 1831 in Oswego Co., w Amanda M., carpenter and builder and farmer 10, has 1 horse, 1 cow

Hause Albert E., p o Canoga, r 57, b 1849, w Henriette, farmer 100, has 4 horses, 14 cows, 30 sheep, orchard 4 acres, also coal dealer at Canoga landing

Hause Alonzo, p o Canoga, r 120, b 1844, w Sarah B., farmer 25, has 2 horses, 2 cows

Hay John T., p o Waterloo, r 12, b 1856 in England, w Kate, works on shares for Isaac Belles farm 144, owns 6 horses, dairy 4 cows, orchard 2 acres

Hecker Mary A., widow of Egidius, p o Fayette, resident, Locust

Heckman Betsey, p o Geneva, Ontario Co., r 41, w of Peter, owns h and l

Heckman George W., p o Waterloo, r 12, b 1847, w Lavina, farm laborer, owns h and l

Heckman Jennie Miss, p o Geneva, Ontario Co., r 41, dau of Peter

Heckman Peter, p o Geneva, Ontario Co., r 41, b 1848, w Betsey, farm laborer

Heffron Edward, p o Geneva, Ontario Co., off r 42, b 1848, farmer 50, has 3 horses, 3 cows

Heffron John, p o Geneva, Ontario Co., off r 42, b 1871, farmer for his father Edward

Hendricks Jacob H., p o Waterloo, r 44, b 1840, w Elizabeth, farmer 45, 3 horses, 2 cows

Henion Cornelia A. Miss, p o Geneva, Ontario Co., r 13, home with her father, Peter D.

Henion John H., p o Geneva, Ontario Co., r 13, b 1846, works on shares for his father Peter D., farm 95, 6 horses, 5 Jersey grade cows, orchard 6 acres

Henion Peter D., p o Geneva, Ontario Co., r 13, b 1814, owns farm 40, and has life interest in 55 on same farm, worked on shares by his son John H.

Hill John M., p o Waterloo, r 5, b 1849, w Mary Jane, carpenter and builder, rents h and l

Hoffman Charles W., p o Waterloo, r 73, b 1833 in Vermont, w Elizabeth, commissioner of highways, and work for his wife Elizabeth farm 87

Hoffman Elizabeth, wife of Charles W., p o Waterloo, r 73, farmer 87, worked by her husband Chas.W., has 5 horses, 1 cow

Hogan Clarence. p o Waterloo, r 45, b 1836, w Emma J., assessor for seven years, since 1887, and farmer 75, 2 horses, (St. Lawrence), 4 cows, 6 hogs, orchard 2 acres, rents it out on shares

HOGAN EDWARD, p o Waterloo, off r 37, b 1860, school teacher, and farmer 102, rents out on shares to Frank D. Howell, has 6 horses, 6 cows

Hogan Jessie May Miss, p o Waterloo, r 45, home with Clarence Hogan

Holben Joseph, p o Waterloo, r 46, cor 66, b 1848, farmer 42, 3 horses, 3 cows

Hood George L., p o Fayette, b 1853, w Maria, farm laborer, h Main

Hood Joseph P., p o Canoga, b 1847, w Elizabeth, general merchant and farmer, on r 55, owns with his father Josiah farm 98½, has 4 horses, 6 cows, orchard 4 acres

Hood Josiah, p o Canoga, r 55, b 1819, w Sarah, farmer, owns with his son Joseph P. farm 98½, has 4 horses, 6 cows, orchard 4 acres

Hoster Bertha B. Miss, p o Seneca Falls, r 51, home with her father Michael, Jr.

Hoster Brothers, p o Canoga, r 58, 59, and 60, (John L., Warren and Frederick S.,) cider, feed, and saw mill, and farmers 200, have 7 horses, 7 grade Durham and Jersey cows, orchard 2 acres

Hoster Daniel W., p o Seneca Falls, r 79, b 1854, farmer 140, has 8 horses, 5 cows, 40 sheep, orchard 4 acres

Hoster Edward F., p o Seneca Falls, r 491, b 1846, w Lillia, farmer 160. has 16 horses, 5 cows, orchard 5 acres

Hoster Elizabeth, widow of William, p o Seneca Falls, r 79, resident

Hoster Foster M., p o Seneca Falls, r 32, b 1872, farmer for his father, John J., h do

Hoster Frederick S., p o Canoga, r 60, b 1856, (Hoster Bros.)

Hoster Henry, p o Seneca Falls, r 61, b 1821, w Abigail, director Exchange Nat Bank of Seneca Falls, farmer 142, and owns other farms

Hoster John G., p o Seneca Falls, r 61, b 1830, w Charlotte, farmer 176, and 10 acres woodland in Tyre, has 10 horses, 7 Durham grade cows, 120 sheep, orchard 2 acres

Hoster John J., p o Seneca Falls, r 32, b 1832, w Catharine A., farmer 133, has 7 horses, 4 Jersey grade cows, 1 Jersey bull (imported), orchard 2 acres

Hoster John L., p o Canoga, r 58, b 1842, w Della (Hoster Brothers), justice of peace

Hoster Lena B. Miss, p o Seneca Falls, r 51, home with her father Michael Jr

Hoster Michael, Jr., p o Seneca Falls, r 51, b 1834, w Susannah, farmer 100, has 9 horses, 5 cows, orchard 3 acres

Hoster Monroe, p o Canoga, off r 50, b 1849, w Ella, farmer 60, works on shares for his father John G, has 3 horses, 3 cows, orchard 2 acres

Hoster Warren, p o Canoga, r 60, b 1851 (Hoster Brothers)

Howell Elmer R., p o Waterloo, off r 37, b 1876, student and farmer for his father Frank D.

HOWELL FRANK D., p o Waterloo, off r 37, b 1850, w Sarah C. (Robinson), farmer for Edward Hogan, farm 102, has 6 horses, 6 cows, also owns house and farm 25, in village of Fayette

Huff George N., p o Geneva, Ontario Co., r 3 b 1853, w Anna (Peters), works on shares for John H. Peters, Fayette, farm 92, owns 6 horses, 2 cows

Huff James L., p o Canoga, b 1820, w Clarissa M., blacksmith and horseshoer, h village

Hupman Herman, p o Fayette, r 123, b 1867, farmer for his father Jacob

Hupman Jacob, p o Fayette, r 123, b 1822 in Germany, w Margaret C., farmer 129, has 8 horses, 4 cows, 20 sheep, orchard 5 acres

Hutchinson Charles H., p o West Fayette, r 104, b 1854 in Ontario Co., w Carrie, farmer 72, has 6 horses, 4 cows, orchard 4 acres

Illick Jacob K., p o Waterloo, r 2, b 1845, farmer 95, has 27 horses, 26 sheep, and works on shares for Mrs. Sally Ringer farm 190

Ireland Cassius, p o Canoga, r 120, b 1874, farm laborer, home with his father George

Ireland George, p o Canoga, r 120, b 1848, w Emma, farm laborer, rents h and l

Ireland John, p o Fayette, r 95, b 1822, w Catharine B., farmer 55, has 4 horses, 2 cows, orchard 2 acres

Ireland Schuyler, p o Canoga, r 120, b 1874, farm laborer, home with his father George

Ireland William, p o Canoga, r 120, b 1870, farm laborer, home with his father George

JENKINS ALLIE B., p o Yale, r 135, b 1872 in Van Etten, Chemung Co., station agt, U. S. Express agt, and tel opr on L.V. R. R. at Varick station, also dealer in coal, lime, cement, bds near depot, office at Varick station

Jolly Edward, p o Geneva, Ontario Co., r 41, b 1851 in England, w Laura E., laborer, owns h and l

Jolly Elizabeth, widow of William, p o Waterloo, r 45, retired

JOLLY ELLEN, wife of Samuel C., p o Geneva, Ontario Co., r 68, farmer 62, worked by her husband, Samuel C., has 4 horses 3 cows

Jolly Fred, p o West Fayette, r 69, b 1867, w Cora Alice, hay dealer and presser (horse power), and owns with his father Isaac, farm 131, also on same road, farm lot 4, also on r 102, farm 50, and rents of Mrs. Kintz of Rochester on r 101 farm 88, has 10 horses, 10 Durham, Jersey and Holstein grade cows, orchard 7 acres (apples), 30 hogs

Jolly Henry W., p o Waterloo, r 45, b 1845, w Albazinda, farmer 19, has 1 horse, 1 cow

Jolly Isaac, p o West Fayette, r 69, b 1831, w Rebecca, hay presser (horse power), and owns with his son, Fred, farm 131, also on same road farm lot 4, and on r 102 farm 50, rents of Mrs. Kintz of Rochester, on r 101, farm 88, has 10 horses, 10 Durham, Jersey and Holstein grade cows, 30 hogs, orchard 7 acres

Jolly James, p o West Fayette, off r 104, b 1854, w Ellen, works on shares for Norman Becker of Waterloo, farm 60, has 6 horses, 4 cows

Jolly Levi, p o Waterloo, r 45, b 1864, farmer for his mother, Sarah

JOLLY SAMUEL C., p o Geneva, Ontario Co., r 68, b 1862, in Yates Co., w Ellen (Booth), farmer for his wife Ellen

Jolly Sarah, widow of Squire, p o Waterloo, r 45, farmer 62, worked by her son Levi, 3 horses, 3 cows

Kelly Eliza Miss, p o Waterloo, off r 11, housekeeper for her father, Daniel.

Kelly Daniel, p o Waterloo, off r 11, b 1819 in Queens County Ireland, farmer 100, rents out on shares to Lawrence McKevitt, and owns 3 horses, 4 cows, orchard 2½ acres, apples, pears and plums

Kelly Peter P., p o Waterloo, off r 11, b 1856, agent for Waterloo wire fence machine company of Waterloo, home with his father Daniel

Kelley Timothy H., p o Waterloo, r 8, b 1868 in Ont Co., superintendent for Mrs. Mary A. C. Murray, owns milk route, average daily sales 250 quarts milk and cream, also horse trainer and dealer

Kemmerer Joseph, p o Waterloo, r 1, b 1853 in Baden, laborer, bds wiih Bartholomew Frank

Kemmery Daniel, p o West Fayette, r 106, b 1853, w Catharine, laborer, owns h and l 6

Kemmery James, p o MacDougall, r 132, b 1841 in Penn., w Sophia, laborer, owns h and l

Kennedy George S., p o Fayette, r 114, b 1875, farm laborer

Kennedy James F., p o Fayette, r 114, b 1843 in Michigan, w Elizabeth M., farm laborer, owns h and l 3

Kennell Lawson W., p o MacDougall, r 107, b 1827, farmer 250 and rents out to various parties

KERSHNER GEORGE W. REV., p o Fayette, b 1851 in Berks Co. Pa., pastor of Christ Church, reformed Dutch, residence Main

Kidd Benjamin W., p o Fayette, r 90, b 1851, w Frances, farmer 100, has 7 horses, 8 cows, orchard 100 trees

Kidd Charles G., p o Fayette, r 92, b 1856, w Agnes, works on shares for Martin L. Allen and John L. Hoster farm 118, has 7 horses, 3 cows, orchard 2 acres

Kidd Henry C., p o MacDougall, off r 110, b 1832, w Sarah A., farmer 80, has 2 horses, 2 cows,

Kidd Jesse H., p o MacDougall,off r 110, b 1869, farmer for his father Henry C

Kidd Joseph, p o Canoga, r 89, b 1837 in Livingston Co., farmer 60, has 3 horses, 1 cow

Kidd Judson H., p o MacDougall, off r 110, b 1869, farmer for his father Henry C.

Kime Benjamin J., p o MacDougall, r 72, b 1868, thresher, hay presser by steam power and mechanic, home with his father Daniel

KIME DANIEL, p o MacDougall, r 72, b 1832, w Melissa A.(Bachman,) school tax collector, district No. 4, owns feed mill, steam power, and farmer 70, 5 horses, 1 Jersey cow, 3 Jersey grade cows, 4 calves

Kime Edward P., p o Geneva, Ont Co., r 41, b 1852, w Caroline A., farmer 100, has 4 horses, dairy 4 Jersey grade cows, 4 head other cattle

Kime Jane Miss, p o Waterloo, r 12, resident, home with George W. Heckman

Kime Satie M. Miss, p o MacDougall, r 72, school teacher, home with her father Daniel

Kime Susan A. Miss, p o Geneva, Ont Co., r 41, resident, home with her brother Edward P

KIME WILLIAM CLINTON, p o Waterloo, r 21, b 1857, w Sarah A. (Thomas,) trustee J. school district No. 6, Fayette and Seneca Falls, farmer 110, has 10 horses, 4 grade Jersey and Guernsey cows, 40 Dorset horn sheep, imported breed, live stock breeder and dealer

Kipp Arthur H., p o Waterloo, r 44, b 1873, farmer for his father Raynard P

Kipp Florence May Miss, p o Geneva, r 68, dau of James N

Kipp Fred C., p o Geneva, Ont Co., r 68, b 1870, farmer for his father James N

Kipp Henry, p o West Fayette, r 71, b 1833 in Geneva, Ont Co., farmer 33, has 2 horses, 2 cows, orchard 50 trees

Kipp James N., p o Geneva, Ont Co., r 68, b 1835 in Geneva, Ont Co., w Charity A.,farmer 82 and on r 39 farm 67,has 8 horses, 4 cows, 40 sheep, orchard 4 acres

Kipp John N., p o West Fayette, r 69, b 1841, w Ellen, farmer 97, has 4 horses, dairy 5 cows

Kipp Lillie Miss, p o West Fayette, r 69, music teacher (piano &c,) home with her father John N

Kipp Margaret, widow of Ralph, p o Geneva, Ont Co., r 3 home with Stephen V. Cadmus

Kipp Rynard P., p o Waterloo, r 44, b 1838, w Mary F., farmer 50, and on r 42, 2 acres, has 4 horses, 4 cows, orchard 2 acres

Knight Henry, p o Waterloo, r 5, b 1831, w Julia, farmer 30, has 3 horses, 2 cows

Knight Nodia D., p o Waterloo, r 44, b 1825, w Sarah, farmer 50, has 2 horses, 3 cows

Knight William, p o Waterloo, r 44, b 1823, w Sarah, farmer 88, has 1 horse, 1 cow

Knight William, p o Waterloo, r 43, b 1823, w Sarah A., farmer 87½, rents out on shares to Samuel P. Kuhns

Kohler Peter, p o MacDougall, r 109, b 1807 in Penn'a, w Esther, farmer 92, rents out on shares to Jacob Seyboult

Koster Henry, p o Canoga, b 1865, w Susan, farm laborer, h Main

Kreuter John U., p o Fayette, b 1864 in Waterloo, w Emma F., manuf. of harness and saddlery, dealer in a general line of horse goods, whips, blankets, robes, etc. owns h and l Main, res Main

KRONINGER SYLVESTER H., p o Fayette, b 1854 in Berks Co., Pa., w Rosa (Shick), (Kroninger & Ritter), h Canoga St

KRONINGER & RITTER, p o Fayette (Sylvester H. Kroninger and Richard W. Ritter), flour, feed and meal, buckwheat flour, custom grist and saw mill, Main

Kuhns Samuel P., p o Waterloo, r 43, b 1863, w Carrie A., works on shares for Wm. Knight, farm 87½, owns 3 horses, 3 cows, orchard 4

Kuhns John, p o Fayette, b 1864, w Jennie, farm laborer, h Main

Kunes Warren S., p o MacDougall, r 109, b 1848, w Martha J., laborer, owns h and l

Kuney Albert, p o Fayette, b 1846, w Matilda, farm laborer, owns h and l Main

Kuney Charley, p o Waterloo, off r 43, b 1864, laborer, son of Wm. H

Kuney Christina, widow of Joseph, p o Fayette, resides with her son Columbus, Main

Kuney Clarence H., p o Waterloo, r 74, b 1856, farm laborer, owns h and l

Kuney Columbus, p o Fayette, b 1847, w Cass, owns Cottage Hotel, also h and l Main

Kuney Edward, p o Canoga, r 52, b 1858, w Abbie, works on shares for Mrs. McIntosh, farm 255, has 10 horses, 3 cows, 100 sheep

Kuney Elmer E., p o Seneca Falls, r 79, b 1863, w Minnie M., works on shares for Mrs. E. A. Wilkinson of Syracuse, farm 65, has 3 horses, 3 cows

Kuney Frank, p o Fayette, b 1834, w Sarah A., farmer 127, on r 82, works on shares for Seymour Arnold and owns h and l 3 acres on Main, h do

Kuney Ida Miss, p o Fayette, r 128, home with her father Peter

Kuney Leroy F., p o Fayette, r 90, b 1866, w Nettie S., farmer for John Abbott

Kuney Luella Miss, p o Fayette, daughter of Frank, Main

Kuney Lydia, widow of Jacob, p o Fayette, home with her son Albert

Kuney Margaret, widow of Benjamin, p o Fayette, r 117, owns farm 100, worked on shares by Thomas Seybolt

Kuney Minnie Miss, p o Fayette, r 128, dressmaker, home with her father Peter

Kuney Peter, p o Fayette, r 128, b 1838, w Mary Shaffer, farmer 60, has 6 horses, 3 cows, orchard 50 trees

Kuney Saron, p o Canoga, r 58, b 1855, w Ellen C., farmer, 16, has 2 horses, 1 cow

Kuney Seymour A., p o Fayette, r 90 cor 89, b 1863, w Elizabeth, farmer for his father Frank, owns 7 horses, dairy 5 cows, 25 sheep, orchard 3 acres

Kuney Thomas J., p o Fayette, r 92, b 1837, w Mary F., farmer 77, has 4 horses, 3 cows, orchard 2½ acres

Kuney Willard, p o Fayette, r 76, b 1858, w Hattie A., works on shares for Wm. F. Beck of Seneca Falls, farm 100, has 6 horses, 3 cows, orchard 5 acres

Kuney William H., p o Waterloo, off r 43, b 1837, w Lucinda, works on shares for John Brophy of Waterloo, farm 128, and farm 70, off r 17, 168 sheep, and owns 8 horses, (1 Patchen and 2 Spinks), dairy 4 cows, orchard 8 acres

Lacomb Joseph, p o Waterloo, r 21, b 1858, w Belle, farmer, works for William C. Kime, h do

Lahr Aaron B., p o Waterloo, r 1, b 1842, w Ellen, owns farm 12, has 2 horses, 2 cows, was soldier in Co. B, 21st N. Y. Cavalry in civil war

Lahr Elizabeth Miss, p o Fayette, r 77, dau of William H

Lahr William H., p o Fayette, r 77, b 1840, w Peninah, farmer 100, has 8 horses, 5 cows, 20 sheep

Lambert Columbus, p o Fayette, r 129, b 1849, thresher and farmer 47, has 1 horse, 3 cows

Lambert Maynard, p o Fayette, r 89, b 1873, farm laborer, son of Reuben

Lambert Reuben, p o Fayette, r 89, b 1837, w Frances, farmer 56, has 4 horses, 3 cows, orchard 3 acres

Landis John P., p o Fayette, r 81, b 1853, w Frances C., farm laborer, owns h and l

Larkin David, p o Seneca Falls, r 76, b 1855, w Olive, farm laborer, rents h and l

Larson Carl, p o Geneva, Ontario Co., r 14, b 1861 in Denmark, laborer, rents h and l

Larzelere Jane, widow of Warne, p o Canoga, r 31, farmer 100, has 4 horses, 4 cows, 15 sheep.
(See also LAZELERE).

Laub Conrad, p o Waterloo, r 72, b 1815 in Pennsylvania, retired farmer

Laub Douglas A., p o Waterloo, r 72, b 1861, w Ella A., farmer, works for his mother, Matilda, farm 100, 6 horses, 5 shorthorn and Jersey grade cows, 5 head cattle

Laub Matilda, wife of Conrad, p o Waterloo, r 72, farmer 100, worked by her son, Douglas A

Lautenschlager George, p o Fayette, r 122, b 1826 in Germany, w Katie, farmer 10, has 1 horse, 1 cow

Lautenschlager George J., p o Waterloo, r 9 cor 19, b 1863 in Germany, w Annie H., farm laborer, rents h and l

Lautenschlager Susan Miss, p o Fayette, r 128, owns farm 60, has 3 cows, orchard 4 acres

Lay Charles L., p o Seneca Falls, r 25, b 1877, farmer for Martin L. Allen, h do

Lay Henry E., p o Seneca Falls, r 25, b 1851, w Mary E., farmer, works for Martin L. Allen h do

Lay Irvin, p o Seneca Falls, r 33, b 1878, son of Madison

Lay Madison, p o Seneca Falls, r 33, b 1845, w Lillias, farm laborer for Martin L. Allen

Lazelere Anna S., widow of Jacob, p o Canoga, r 29, residence on Main, Canoga
(See also LARZELERE).

Leddick Frank, p o Canoga, r 89, b 1866, w Maud, farm laborer, lives with Joseph Kidd.

Lefler Sophia Mrs., p o Fayette, r 79, housekeeper for John Pontius

Leonard Byron, p o Fayette, r 114, b 1825, w Maria, farmer 100, has 3 horses, 4 cows, orchard 2 acres

Leonard Fred F., p o Fayette, r 114, b 1855, farmer for his father, Byron

Lerch Alva J., p o West Fayette, r 104, b 1854, w Fannie, farmer 118, rents out on shares to Louis Neilson, has 2 horses, 2 cows, 50 sheep, orchard 20 acres

Lerch Edward, p o MacDougall, r 110, b 1843, carpenter and joiner

Lerch Frederick, p o Waterloo, r 73, b 1875, farmer for his father William

Lerch George, p o Waterloo, r 65, b 1855, w Ida T., farmer for Orlis Kuney, of Waterloo

Lerch Matilda, wife of Peter, p o West Fayette, r 101, owns farm 38, rents out by fields to various parties

Lerch Peter, p o West Fayette, r 101, b 1824, w Matilda, farmer 100, has 2 horses, 2 cows, orchard 3 acres

Lerch Samuel P., p o West Fayette, r 104, b 1835, w Susannan G., farmer 107, rents out by fields to various parties, has 2 horses, orchard 90 trees

Lerch Seymour, p o Waterloo, r 46, b 1858, laborer, home with his mother Susan, has 3 horses

Lerch Susan, widow of Owen, p o Waterloo, r 46, farmer 10, 1 cow

Lerch William, p o Waterloo,r 73, b 1851, w Nettie, farmer 45, 2 horses, 4 cows

Lerkins James, p o MacDougall, r 107, b 1822, w Susan A., laborer, owns h and l

Lerkins William, p o MacDougall, r 107, b 1865, laborer, home with his father James

Lilly Thomas J,, p o Fayette, r 77, b 1856 in Penna., farm laborer for John S. Reed, h do

Litzenberger Charles, p o Seneca Falls, r 49, b 1860, w Sophronia, farm loborer for Martin L. Allen

Litzenberger George, p o Fayette, r 93, b 1842, w Margaret, farmer 95, has 10 horses, 6 cows, 25 sheep, orchard 4 acres

Litzenberger Maynard, p o Seneca Falls, r 79, b 1875, farmer for Daniel W. Hoster, h do

Long George, p o Fayette, r 119 b 1837 in Niagara Co., w Sophronia, farmer 5, has 2 horses, 1 cow

Lusk Annie E., widow of William A., p o West Fayette, r 71, resident, home with Lawson Pontius

Lutz Albert J., p o Waterloo, r 74, b 1874, farmer for his father Jacob

Lutz Jacob, p o Waterloo, r 74, b 1826, w Susan S., works on shares for Abraham Schneck, farm 100, has 4 horses, (2 Hambletonians), 2 cows, (1 Jersey), orchard 50 trees

Lynch Martin, p o Fayette, r 61, b 1865, w Luella, farm laborer, rents h and l

Mahoney Patrick, p o West Fayette, r 42, b 1840, laborer, rents h and l

Mangan James, p o Waterloo, off r 1, b 1855, farm laborer, rents h and l

Mangan Rosanna, widow of Thomas, p o Waterloo, r 1, resident, owns h and l

Manges George W., p o MacDougall, r 100, b 1831, w Harriet, laborer for A. Baldridge & Co

Manges Joseph, p o Fayette, r 113, b 1854 in Michigan, w Frances, assessor and farmer, works on shares for Nathan Saeger farm 130. has 9 horses, 4 cows, 30 sheep

Marshall Ann F. Miss, p o Waterloo, r 9, school teacher, home with her father Peter

Marshall Bainbridge, p o Waterloo, r 6, b 1846, w Elizabeth, farmer for the Marshall estate of 204 acres, owns 6 horses, 3 cows

Marshall, Caroline Miss, p o Waterloo, r 6, farmer, owns an interest in the Marshall estate of 204 acres, 1 horse, 3 cows, 42 sheep

Marshall Charles H., p o Fayette, b 1853, w Carrie, justice of the peace, farmer 51 in Seneca Falls, blacksmith and general repairs, owns h and l, 7 acres, h and shop Main

Marshall Elizabeth, wife of Bainbridge, p o Waterloo, r 6, farmer owns an interest in the Marshall estate of 204 acres, 1 horse, 3 cows, 42 sheep

Marshall Ella S. Miss, p o Waterloo, r 9, school teacher, dau of Peter

Marshall Emogene Miss, p o Waterloo, r 9, dau of Peter

Marshall George K., p o Waterloo, r 35, b 1845, w Emma J., farmer 100, has 6 horses, 8 Jersey and shorthorn grade cows, orchard 2 acres. Was soldier in Co. D. 3rd N. Y. light artillery in civil war, secretary of Rose Hill Grange P. of H. No. 116 of Waterloo

Marshall Jessie B. Miss, p o Waterloo, r 9, school teacher, home with her father Peter

Marshall Joseph G., p o Waterloo, r 8, b 1811, w Margaret, farmer 109 and on r 23 120 acres, has 3 horses, 3 cows, and rents farm out by fields

Marshall Lucinda, widow of John, p o Waterloo, r 6, farmer 204 in which she has a life interest and is worked by Bainbridge Marshall, 1 horse, 3 cows, 42 sheep

Marshall Peter, p o Waterloo, r 9, b 1816, w Sophia L., farmer 100, has 3 horses, 5 cows, orchard 8 acres

MARSHALL PHOEBE, wife of Samuel, p o Waterloo, r 1, farmer 10, worked by her son Samuel T

MARSHALL SAMUEL, p o Waterloo, r 1, b 1818, w Phoebe (Knight,) farmer 90, rents out on shares to his son Samuel T.. has 1 horse

MARSHALL SAMUEL T., p o Waterloo, r 1, b 1866, w Emma F. (Boak,) works on shares for his father Samuel, farm 90, has 3 horses, dairy 6 cows, orchard 3 acres

Marshall Sarah J. Miss, p o Waterloo, r 6, farmer owns an interest in the Marshall estate of 204 acres, 1 horse, 3 cows, 42 sheep

Marshall Stella M. Miss, p o Waterloo r 35, school teacher, home with her father George K

Marshall Walter A., p o Waterloo, r 35, b 1875, farmer for his father George K., h do

Martin Thomas, p o Waterloo, r 5, b 1858, w dead, farmer works on shares for Charles Illick, Waterloo, farm 107, owns 6 horses, 3 cows

Mason Adelbert, p o Waterloo, r 3,b 1868, w Hattie E. (Day) farm laborer, r h and l

Mason Thomas, po West Fayette, r 102, b 1853, laborer for Mrs. Amelia Rogers, h do

Matthews Vincent R., p o Canoga, b 1848, w Margaret A., (Spaid,) painter and decorator, owns h and l off Main

Mattison J. Spencer, p o Waterloo, off r 11, b 1848, w Ida (Kennedy,) farmer for Nelson Duntz, Waterloo on farm 100

Mauger Charles, p o MacDougall, r 107, b 1852, w Mary C., works on shares for Lawson W. Kennell, farm 100, has 4 horses, 3 cows

Mauger Henry, p o Fayette, b 1824, w Julia, blacksmith, owns h and l Main

McBride William A., p o Canoga, b 1862 in Penn'a, w Frances (Larzelere), general blacksmith, h Main

McDorman Edward, p o Fayette, b 1875 in Wayne Co., bartender for Oliver F. Shalebo, Main

McDuffy George L., p o Canoga, r 84, b 1853, w Ludusca, farmer, rents from Wm. Higbie of Little Falls, N. Y. farm 167, has 8 horses, 6 cows (3 Jersey grade), 60 sheep,

McGrane Daniel, p o MacDougall, r 109, b 1851, w Annie, general store and blacksmith shop, farmer 50, has 2 horses, 2 cows, orchard 100 trees

McGraw Thomas, p o Waterloo, r 19, b 1845 in Ireland, farmer with his brother Wm

McGraw William, p o Waterloo, r 19, b 1838 in Ireland, farmer 100, has 6 horses, 7 Jersey grade cows, orchard 100 trees

McIntosh Helen A., p o Canoga, widow of Samuel, farmer 255, and rents out on shares to Edward Kuney, owns 3 horses, 100 sheep, res Main

McIntosh Tabitha E. Miss, p o Canoga, dau of Samuel, home with her mother Helen A., Main

McKevitt Francis, p o Waterloo, r 17, b 1875, laborer, son of Lawrence

McKevitt John R., p o Waterloo, r 3, b 1860, w Bridget Toumey, farmer for Isaac Belles, has 1 cow

McKevitt Lawrence, p o Waterloo, r 17, b 1832 in Ireland, w Mary, farmer 26, has 4 horses, 2 cows

McKevitt Lawrence, p o Waterloo, r 17, b 1866, laborer, bds Franklin Hotel, Waterloo

McKevitt Margaret Miss, p o Waterloo, r 17, dau of Lawrence

McKevitt Michael, p o Waterloo, r 17, b 1874, laborer, son of Lawrence

McKevitt Peter L., p o Waterloo, r 17, b 1871, laborer, son of Lawrence

McLoughlin George, p o Fayette, b 1863, r 125, farm laborer

McMillan Charles, p o Fayette, b 1829 in Varick, w Charlotte, farmer, owns in Varick farm 60, also in Tomp Co. farm 85, farms rented out, owns h and l on Main

McNany Edward, p o Canoga, r 56, b 1852, w Irene, farm laborer for Asel Crossman, r h and l

McQuay Jessie C., p o Waterloo, r 74, b 1853, w Amanda, farmer for Ira Hendricks of Waterloo, has 1 cow

Menges Washington, p o MacDougall, r 107, b 1833, laborer, r h and l

Messenger Charles B., p o Canoga, b 1874, school teacher and clerk for his father J. H.

Messenger J. H., p o Canoga, b 1847, w Lillie A., general merchant and agt Am. Ex. Co., Main, h over store

Metzger Frederick H., p o West Fayette, r 101, b 1824, w Barbara E., dealer in agricultural implements, phosphates, etc., and farmer 68, rents outs on shares to Jacob Haggerty, has 2 horses, 2 cows

Metzger George, p o MacDougall, r 109, b 1832, w Eliza, gardener, owns h and l

Miller Josephine, widow of Jonathan, p o Waterloo, r 7, owns one-third interest in farm (estate of Jonathan) 100, and 4 cows, orchard 2 acres

Miller Laudon W., p o Waterloo, r 7, b 1860, farmer, one-third interest in the estate of 100 acres of his father, Jonathan, owns 8 horses and his interest in 4 cows, and orchard 2 acres

Miller Lizzie J. Miss, p o Waterloo, r 7, owns interest in farm 100, estate of her father, Jonathan, 4 cows, orchard 2 acres

Miller Lucinda, widow of George, p o Waterloo, r 74, owns in Varick farm 40, home with Henry H. Neass.

Miller Mary C. Miss, p o Waterloo, r 7, dau of Jonathan, has one-third interest in her father's estate of 100 acres, 4 cows, orchard 2 acres

Morris Oren E., p o Fayette, b 1851, w Bertha, grocery clerk, Main

Morton Ellen M., widow of James M., p o Canoga, home with James L. Huff

Moses Mercy, p o Waterloo, r 63, widow of Peter, resident

Moses Wellington P., p o Seneca Falls, r 62, farmer 112, has 13 horses, 2 cows

Mowrer Nelson W., p o Geneva, Ontario Co., r 15, b 1870 in Montour Co., Pa., w Matilda, laborer for T. C. Maxwell & Bros., Geneva, rents h and l

Moyer Elizabeth, widow of Isaac, p o Seneca Falls, r 79, owns h and l, 8 acres

Moyer James H., p o Fayette, off r 93, b 1833 in Penna., w Betsey Ann, farmer, rents out on shares to Luther Abbott, farm 61, has 1 horse, 1 cow, orchard 2 acres

Mudge George W., p o West Fayette, r 42, b 1833 in Canada, w Rachel, laborer, rents h and l

Murray Mary A. C. Mrs., p o Waterloo, daughter of Sarah J. Chamberlain, owns farm 87, and on r 28, farm 175, also stone quarry, rented out to L. Thomas, has 8 horses, (3 Champions), dairy 15 Jersey grade cows, 12 pigs, orchard 5 acres

Murray Richard, p o Fayette, r 97, b 1848, w Ellen, farm laborer, owns h and l

Neass Henry H., p o Waterloo, r 74, b 1832, w Elizabeth, farm 52, has 4 horses, 2 cows

Neilson Louis, p o West Fayette, off r 104, b 1853 in Denmark, works on shares for Charles Gauger, farm 60, has 3 horses, 3 cows

Northnagle George, p o Fayette, r 92, b 1814, farmer 126, rents out to Wm. H. Northnagle, h do

Northnagle Laura Miss, p o Fayette, r 92, dau of Wm. H.

Northnagle William H., p o Fayette, r 92, b 1837, w Ellen, farm 65, and works on shares farm 126, for George Northnagle, owns 6 horses, 6 cows, orchard 4 acres

Noyes Newman H., p o Geneva, Ontario Co., r 39, n 38, b 1820 in Saratoga Co., w Lucy, farmer 200, has 10 horses (4 Rysdyks), dairy, 8 cows, apiary 20 colonies, orchard 20 acres. This farm has been in possession of the family since 1830, and was the first farm drained by tile, which was imported and laid down by John Johnston from Scotland in 1835, and of which there is drainage of about 70 miles

Nuhn Charles, p o West Fayette, r 104, b 1866, w Mary E., works on shares for William Bumpus of Waterloo, farm 53, has 3 horses, 3 cows

O'BRIEN DENNIS, p o West Fayette, r 16, b 1848 in Ireland, w Margaret (Dewire), rents of J. George Stacey, of Geneva, farm 100, and works on shares for heirs of Wm. W. Stacey farm 257, and owns off r 42 farm lot 8, owns 13 horses (1 Seneca Patchen, 2 Sunrise Patchens), dairy, 4 cows

O'Brien John, p o West Fayette, r 16, b 1874, farmer, son of Dennis

O'Brien Margaret Miss, p o West Fayette, r 16, dau of Dennis

O'Brien Martin, p o West Fayette, r 16, b 1876, student and farmer, son of Dennis

O'Brien Mary A. Miss, p o West Fayette, r 16, dau Dennis

O'Brien William T., p o West Fayette, r 16, b 1872, farm laborer, son of Dennis

Oliver Louis, p o Canoga, b 1856, w Clara, general blacksmith, owns h and l off Main

Opdyke Charles E., p o Geneva, Ontario Co., r 68 cor 102, w Maria L., dealer in agricultural implements, fertilizers, etc., farmer 75, rents out to his grandson, W. LeRoy Opdyke, has 2 horses, 3 cows, orchard 3 acres

Opdyke Clarence, p o West Fayette, r 103, b 1849, w Elnora, notary public, farmer 75, has 3 horses, 2 cows, orchard 2 acres

Opdyke Roscoe C., p o Seneca Falls, r 24 n 23, b 1873, school teacher and farmer, County farm

Opdyke W. Leroy, p o West Fayette, r 103, b 1875, student and farmer for his father Clarence

Orman Edward, p o Geneva, Ontario Co., r 39, b 1863, w Bridget, works on shares for Wm. S. Galloway, farm 107, 5 horses, 3 cows, and owns 1 horse, 3 cows

Osborne Edgar, p o Waterloo, r 1, b 1833 in Tioga Co., laborer, bds with Bartholomew Frank

Osborne Gertrude Miss, p o Waterloo, r 71, home with Henry Kipp

Osborne Jane, wife of James, p o Waterloo, r 71, housekeeper for Henry Kipp

Packer Charles G., p o Fayette, r 119, b 1854, w Clara A., farm laborer, rents h and l

Palmer Michael H., p o Waterloo, r 10 cor 19, b 1854 in Poughkeepsie, N. Y., w Hannah S., farm laborer, for Dr. John W. Day of Waterloo, 1 cow.

Parish William S., p o Waterloo, r 73, b 1848, w Margaret (Lochran), farmer, works on shares for M. B. Sanford of Rochester, farm 100, 4 horses, 4 cows, orchard 1½ acres

Patterson George R., p o Waterloo, r 22, b 1842, w Mary M., farm laborer for George Selmser of Waterloo

Pearl Charity, widow, p o Canoga, dressmaker, h Main

Pearson John, p o Fayette, b 1842 in Pennsylvannia, w Nancy (Stevenson,) mail carrier Fayette to Seneca Falls, owns h and l Locust

Pearson Sherman W., p o Fayette, r 82, b 1864 in Penn., w Celia, farm laborer, r h and l

Pearson William H., p o Canoga, b 1844,w Mary M., thresher and farmer 4½, has 2 horses, 1 cow

Pearson William P., p o Waterloo, r 23, b 1822 in Fort Plain, Montgomery Co., retired farmer, home with Charles T., Shankwiler

Perrine Elizabeth Ellen, p o Canoga, r 120 cor 121, home with her brother Richard J

PERRINE RICHARD J., p o Canoga, r 120 cor 121, b 1840, farmer 10 and owns on r 120 farm 100 (80 acres and 20) worked by Ruliff Bennett. His father Daniel, came to Fayette in 1837 and died there in 1887

Pendell Fred, p o Waterloo, r 21, b 1871, farm laborer, r h and l

PETERS JOHN H., p o Waterloo, r 4, b 1828, farmer 150, out on shares to Thomas S. Edwards, 8 horses, 9 cows, apiary 6 colonies 6 head cattle, orchard 4 acres, also on r 3,owns farm 92, rented out on shares to George N. Huff, this farm has been owned by the Peter's family since 1814 first by his grandfather Henry, second his father Phillip, and now by himself

Pierson Daniel, p o Fayette, b 1863, farm laborer, h Main

Pierson Hannah, widow of Simeon, p o Canoga, resident, Main

Pierson Mattoon C,, p o Canoga, b 1839, w Maggie A., collector and farmer 40, has 3 horses

Pierson Susan, widow of Samuel, p o Fayette,resident, h Main

Plate Edward, p o Waterloo, r 47, b 1844, w Addie M., works on shares for Mrs. Lavina Houser, Waterloo,farm 76, has 6 horses, 2 cows, orchard 2 acres

Poffenberger Henry, p o Waterloo, r 8, b 1837, w Sarah, laborer, r h and l

Poffenberger John, p o Seneca Falls, r 32,b 1832, w Elizabeth (Deal,) farmer works on shares for Mrs. Esterly of Syracuse, farm 100, has 4 horses, 3 cows, orchard 2 acres, not now on that farm

Poffenberger Warren, p o Waterloo, off r 8, b 1859, w Carrie A. (Zartman,) farmer for Lydia M. Zartman

Pontius Aaron, p o Canoga, b 1816, retired farmer, r h and l

Pontius Charles W., p o Waterloo, r 75, w Clara E., works on shares for T.Jefferson Yawger of Seneca Falls farm 52,has 2 horses, 2 cows, orchard 2 acres

Pontius Commodore D., p o MacDougall, r 73, b 1833, w Fannie A., farmer 77½, has 2 horses, 2 cows

Pontius Edward F., p o Canoga, r 89, b 1843, w Alice, farmer 94, has 7 horses, 5 grade Jersey cows, orchard 1 acre

Pontius Emily M. Miss, p o Canoga, r 29, home with Jacob S. Burtless

Pontius Franklin, p o Canoga, r 88, b 1843, w Alice, farmer 90, has 4 horses, 6 cows, orchard 3 acres

Pontius George, p o Canoga, r 88, b 1875, farmer for his father Franklin

Pontius George S., p o Canoga, r 88, b 1875, farmer for his father Edward F

Pontius Harlen U., p o Fayette, r 92, b 1864, w Ida A., works on shares for W. W. Riegel of Seneca Falls, farm 152, has 3 horses, 3 cows, orchard 3 acres

Pontius Henry W., p o Seneca Falls, r 79, b 1836, w Caroline farmer 107, has 5 horses, dairy 6 cows, orchard 2 acres

Pontius Jennie B. Miss, p o Waterloo, r 75, home with her father John.

Pontius John, p o Waterloo, r 75, b 1823, w Amelia, farmer 56, has 5 horses, 2 cows, orchard 3 acres

Pontius John, p o Fayette, r 79, farmer 100, has 2 horses, 3 cows' orchard 3 acres

Pontius Lawson, p o West Fayette, r 71, b 1856, w Mary C., justice of the peace and farmer 156, has 11 horses, 8 cows, orchard 2 acres

PONTIUS MARTIN V., p o Waterloo, r 21, b 1835, w Alice E. (Freer,) farmer 96, has 4 horses, 7 cows Jersey & Durham grade, 10 grade Dorset sheep, orchard 200 trees

Pontius Paul T., p o West Fayette, r 71, b 1878, student and farmer for his farmer Lawson

Pontius Phillip S., p o West Fayette, r 71, b 1872, farmer for his father Lawson

Pontius Russell G., p o Waterloo, r 6, cor 17, b 1866, farmer, owns with his brother Warren S. farm 111, 8 horses, 5 cows (3 short horn grade and 2 Jersey grade), 9 head of young cattle, orchard, apples 6 acres, pears 1

Pontius Warren S., p o Waterloo, r 6, cor 17, b 1864, w Addie, farmer, owns with his brother Russell G. farm 111, 8 horses, 5 cows (3 short horn grade and 2 Jersey grade), 9 head young cattle, orchard, apples 6 acres, pears 1

Poorman Charles A., p o Fayette, r 129, b 1862, w Laura M., farmer 96, has 8 horses, 4 cows, orchard 2 acres

Poorman Edward, p o Fayette, r 129, b 1843, farm laborer for Charles A. Poor an

Poorman Eugene, p o Canoga, prop. Canoga Hotel, Main

Poorman John L., p o Fayette, r 124, b 1855, w Alice, farmer and horse dealer, works on shares for A. F. Troutman, of Seneca Falls, farm 65, has 7 horses (1 stallion, imported Percheron, named Ulysses, Jun.,) dairy, 4 cows, grade Jersey and Durham, apiary 5 colonies, breeder and dealer in bronze turkeys

Poorman Joseph, p o Fayette, r 124, b 1815, retired farmer, lives with his son John L.

Post Anthony, p o Waterloo, r 45, cor 44, b 1825, w Harriet, laborer, owns h and l

Post Benjamin, p o Waterloo, r 42, b 1847, w Elizabeth L., farmer 143, has 6 horses, 5 cows, Jersey and Durham grades, orchard 4 acres

Post Harry C,, p o Waterloo, r 42, b 1869, school teacher, son of Benjamin

Post Isaac N., p o Waterloo, r 42, b 1875, farmer for his father Benjamin

Post Walter F., p o Waterloo, r 42, b 1871, farmer for his father Benjamin

Post William R., p o Waterloo, r 71, b 1875, w Lena P,,works on shares for Henry Kipp, farm 38, has 3 horses, 2 cows

Praine John, p o Seneca Falls, r 32, b 1863, w Charlotte, farm laborer, owns h and l

Pratz Angeline, widow of Joseph, p o Waterloo, r 73, farmer 60, rents out in fields, has 2 horses, 2 cows

Pratz William M., p o Geneva. Ontario Co., r 69, b 1864, w Annie, farmer 163, has 5 horses, 4 cows, orchard 2 acres

Randall Charles H., p o Canoga, b 1840, w Mary O., farmer 50, rents to Dennis B. Randall, has 1 horse, and stallion, Col. Allen, reg., h Main

Randall D. Budd, p o Canoga, r 57, b 1838, w Mary E., farmer 50, has 3 horses, 2 cows

Randall Joseph O., p o Canoga, b 1870, machinist, home with his father, Charles H., Main

Reardon Ann, widow of Michael, p o Waterloo, r 19, housekeeper for William McGraw

Reardon Catharine Miss, p o Waterloo, r 19, home with William McGraw

Reardon James, p o Waterloo, r 19, b 1868 in Cincinnati, Ohio, mechanic in Goulds Manuf Co., Seneca Falls, home with William McGraw

Reed A. Burton, p o Waterloo, off r 37, b 1869, graduate of law school of Cornell University, home with his father Chester

Reed Chester, p o Waterloo, off r 37, b 1836, w Esther C., works on shares for Jesse Snook, of Waterloo, farm 100, has 5 horses, 4 cows. orchard 2 acres

Reed Elizabeth Miss, p o Seneca Falls, off r 61, owns undivided half of farm 120, has 5 horses, 6 cows, 1 yoke oxen, orchard 2 acres

Reed Enoch, p o Fayette, r 119, b 1835, w Alice V., farmer, works on shares for Charles Schwab, farm 96, has 8 horses, 4 cows, orchard 3 acres

Reed George W., p o Fayette, r 117, b 1843, w Barbara, farmer 86, rents out on shares to Herman Reed, has 1 horse

Reed Harper J., p o Fayette, r 117, b 1866, farmer for his father Noah, bds do

Reed Herman, p o Fayette, r 117, b 1859, w Ella, works on shares for George W. Reed, farm 86, has 5 horses, 4 cows, orchard 2 acres

Reed John F., p o Waterloo, off r 37, b 1873, mechanic, works in organ factory at Waterloo, home with his father Chester

REED JOHN S., p o Fayette, r 77, b 1824, w Caroline L. (Willers), was supervisor in 1859 and 1862, ex-town auditor, farmer 100, has 3 horses, 5 cows, orchard 2 acres

Reed Loren T., p o Waterloo, off r 37, b 1864, farmer for his father Chester

Reed Noah, p o Fayette, r 117, b 1838, w Hannah, farmer 80, has 4 horses, 4 cows, orchard 3 acres

Reed Phillay, p o Fayette r 117, b 1871, laborer, lives with George W. Reed

Reed Susan, widow of Wm., p o Seneca Falls, off r 61, owns undivided half of farm 120, has 5 horses, 6 cows, 1 yoke oxen, orchard 2 acres

Reeder Clarence P., p o Canoga, r 55, b 1870, laborer, home with his father Jacob

Reeder Cynthia O. Miss, p o Canoga, r 55, home with her father Jacob

Reeder Jacob, p o Canoga, r 55, b 1832 in Penn'a, w Marilla, postmaster, was soldier in Co. D, 148th N. Y. Vols., in civil war, r h and l

Reynolds Levi, p o Waterloo, r 13, b 1821 in Scipio, Cayuga Co., w Lydia A., farmer 65, has 2 horses, 3 cows, orchard 3 acres

Rhoades Benjamin F., p o Waterloo, r 2, b 1865 in Erie Co., farm laborer, r h and l

Rhoades Maria, widow of Bradley, p o Waterloo, r 2, home with her son Benj. F

Richards Mary C. Miss, p o Canoga, r 82, housekeeper for Hoster Brothers

Ridley Samuel, p o Geneva, Ont Co., r 14, b 1863, w Maggie, farmer for Henry S. Hopkins of St. Louis, Mo

Riegel Betsey, widow of Wm., p o Fayette, r 92, home with Harlen U. Pontius

Riegel John J., p o West Fayette, r 70, b 1833, w Melinda, farmer 52, has 3 horses, dairy 4 cows (2 Durham and 2 Jersey grades), orchard 1 acre

Riegel Cassius M., p o Waterloo, r 8, b 1864 in Seneca Falls, farmer for his father Henry J

Riegel Henry J., p o Waterloo, r 8, b 1833 in Seneca Falls, works for Hamilton Ward of Belmont, N. Y., farm ab 97, and for Mrs. Ward 50 acres, has 6 horses, 4 cows

Riegel Myrnie, p o Waterloo, r 8, dau of Henry J

Riegel William P., p o Canoga, r 61, b 1848, farmer 100, rents out on shares to Frank Shankweiler, h do

Riggs Gilbert H., p o West Fayette, r 102, b 1850 in Onondaga Co., w Emma J., works on shares for Mrs. Elizabeth Emerick, farm 32, has 2 horses, 1 cow

Ringer Sally Ann, widow of John, p o Waterloo, r 2, farmer 190, rents out on shares to Jacob K. Illick, has 1 horse, 2 cows

Ritter Homer M., p o Waterloo, r 17, b 1873, farmer for his father Michael B

Ritter John L., p o Fayette, b 1823, w Margaret, carpenter and joiner, owns h and l

RITTER MELVIN S., p o Waterloo, off r 17, b 1855, w Allenia B. (Phelps), commissioner of highways, farmer 100, has 6 horses, 10 Shorthorn and Jersey grade cattle, 225 Shropshire grade sheep, apiary 3 colonies, 6 Cheshire hogs, 1 Cheshire boar, orchard apples 2½ acres, peaches 1 acre

Ritter Michael, p o Canoga, b 1841, w Mary, stone mason and builder, h off Main

RITTER MICHAEL B., p o Waterloo, r 17, b 1826, w Mary Matilda (Blain), farmer 145, has 4 horses, dairy 30 Shorthorn cows and cattle, 133 Shropshire and Oxford sheep, 14 Cheshire hogs, orchard 3 acres

RITTER RICHARD W., p o Fayette, b 1859 in Lehigh Co., Pa., w Martha (Goodman), (Kroninger & Ritter), owns farm 14, on r 120, rents it out to George Ireland, h Main

Roberson Charles E., p o Yale, r 135, b 1876, student and farmer for his father John T

Roberson Cora Miss, p o Yale, r 135, typewriter and stenographer, home with her father John T

ROBERSON JOHN T., p o Yale, r 135, b 1844 in Livingston Co., w Lydia A. (Van Sickle), postmaster and agent for agricultural implements, dealer in salt, flour, feed. hay, etc., general grocery store, also farmer 95, has 3 horses, 2 cows, orchard 5 acres

Roberson Luthera J. Miss, p o Yale, r 135, home with John T
Roberts Charles, p o Seneca Falls, r 62, b 1843, laborer, h do
Roberts Spencer, p o West Fayette, r 108, b 1830 in Danville, Livingston Co., w Kate, farmer 50, has 4 horses, 2 cows, orchard 75 trees
Robineau John, p o Fayette, r 127, b 1843, w Frances, laborer, owns h and l 6 acres
Robinson Charles M., p o Fayette, r 129, b 1845, farmer 120, and farm 57 in Varick, and half interest in his mother's, Sarah Robinson's, estate in Varick, has 8 horses, 3 grade Jersey and Durham cows, 110 sheep, orchard 4 acres
Robinson Grace W. Miss, p o Fayette, school teacher in Varick, home with her father Millard F, Main
Robinson Millard F., p o Fayette, b 1851, w Georgia, meat market on Main, h Canoga st
Rodenberger Leah Miss, p o Fayette, resident, home with Jacob Brown, Locust
Rogers Alonzo D., p o Waterloo, off r 17, b 1844, w Mary E., farm laborer, rents h and l
Rogers Amelia, widow of Blaine, p o West Fayette, r 102, farmer 32, has 1 horse, 2 cows
Rogers Betsy Ann, widow of James D., p o Geneva, Ontario Co., r 16 cor 42, owns farm 96, worked by her son Wm. H
Rogers Jessie E. Miss, Geneva, Ontario Co., r 16 cor 42, resident, home with her mother Betsy Ann
Rogers John H., p o Seneca Falls, r 49, b 1855, w Emma farm laborer, rents h and l
Rogers William H., p o Fayette, r 49 cor 61, w Almeda, farm laborer, rents h and l
Rogers William H., p o Geneva, Ontario Co., r 16 cor 42, b 1836, farmer 96, 7 horses, 5 cows, apiary 5 colonies, farm owned by his mother Betsy Ann
Rothwell Edward W., p o Yale, r 135, b 1865, w Ruth, laborer, rents h and l
ROTHWELL ELLEN, widow of William, p o MacDougall, r 133, farmer 54, has 4 horses, 3 cows
Rothwell Thomas F., p o MacDougall, r 133, b 1867, farmer for his mother Ellen, h do
Russell John W. Dr., p o Canoga, allopathic physician and surgeon, office and house off Main
Ryan Thomas B., p o Fayette, b 1858, w Belle, general blacksmith and farmer, owns h and l, shop on Locust st, h on Main
SACKETT FREDERICK B., p o Waterloo (Sackett & Sackett), attorneys and counselors at law, residence West Fayette
SACKETT GARRY V., p o Waterloo (Sackett & Sackett), residence West Fayette

SACKETT JOHN H., p o West Fayett (J. H. & W. G.), residence West Fayette

Sackett John H. Sen., p o West Fayette, w Mary G., retired farmer

SACKETT J. H. & W. G., p o West Fayette. hay pressers and dealers in hay and straw, also dealers and shippers of live stock

SACKETT W. GILMORE, p o West Fayette (J. H. & W. G.), also has charge of farm 160 acres belonging to the Sackett estate near Seneca Lake, residence at West Fayette

SACKETT & SACKETT, p o Waterloo (Garry V. and Frederick B.), attorneys and counselors at law, office Phoenix Block, Waterloo

Saeger Alvin E., p o Waterloo, r 47 cor 66, b 1868, w Jessie H., rents of William Kuney, Waterloo, farm 85, has 3 horses, 5 cows, 25 sheep

Saeger Daniel, p o MacDougall, r 109, b 1832, w Dianah, farmer 93, has 1 horse, rents out to various parties

Saeger Freeman R., p o West Fayette, r 103, b 1850, w Jennie, farmer, works on shares for James B. Thomas of Ovid, farm 125, has 4 horses, 3 cows, 25 sheep, orchard 12 acres (apple, peach, pear and plum)

Saeger Henry W., p o West Fayette, r 101, b 1833, w Eliza Ann, farmer 35, has 1 horse, 1 cow, apiary 7 colonies, orchard 2 acres

Saeger Nathan, p o Fayette, r 113, b 1817, owns farm 130 and rents out on shares to Joseph Manges, 1 horse

Saeger Oscar, p o MacDougall, r 72, b 1873, laborer, rents h and l

Saeger Stephen N., p o MacDougall, r 132, b 1873, w Mabel, saloon keeper

SAMMEL STEPHEN, p o Canoga, r 53, b 1830 in Penna., w Margaret (Stahl), farmer 78½, has 4 horses, 2 cows, orchard 5 acres. He is owner of the old Canoga grist and flour mills, which were built in 1823

Sanford Henry W. Rev., p o Canoga, b 1842, w Azelia, pastor Methodist Episcopal Church, Main

Schaffer Edwin C., p o Seneca Falls, r 63, b 1845, w Sarah, farmer, owns half interest with his sister, Laura, in farm 79, has interest in 3 horses, 5 cows, orchard 2 acres

Schaffer Fred M., p o Fayette, r 128, b 1873, clerk for Emens & Son, home with his father Monroe M

Schaffer Laura Miss, p o Seneca Falls, r 63, owns with her brother Edwin C. half interest in farm 79, has interest in 3 horses, 5 cows, orchard 2 acres

Schaffer Monroe M., p o Fayette, r 128, b 1840 in Lehigh Co. Pa., w Frances A., carpet weaver and laborer, owns h and l

Schaffer Priscilla, widow of Reuben, p o Seneca Falls, r 63, has life interest is farm 79, h do

Schankwiler Elizabeth, widow of James, p o Fayette, owns farm 61 on r 80, rents to Charles Kidd also res and lot 2 acres, Main

Schelhauer Fritz, p o West Fayette, r 103, b 1872, laborer, son of Jacob

Schelhauer Jacob, p o West Fayette, r 103, b 1833, farm laborer, r h and l

Schindel J. C., Rev., p o Fayette, pastor Evangelical Lutheran Church, Main res do

Schneck Abraham, p o Waterloo, r 74, b 1823, w Maria, owns h and l

Schneck Peter, p o MacDougall, r 110, b 1830, farmer 50, has 2 horses, 1 cow

School house, district No. 1, p o Waterloo, r 12 cor 5

School house, district No. 3, p o Geneva, r 41

School house, district No. 4, p o Waterloo, r 44 cor 72

School house, district No. 5, p o Waterloo, r 48 cor 65

School house, district No. 6, p o Fayette, r 49

School house. J. district No. 7, r 32 cor 27

School house, district No. 8, p o Canoga, r 29

School house, district No. 9, p o Canoga

School house, district No. 10, r 120

School house, district No. 11, p o Fayette, r 90 cor 89

School house, district No. 12, p o Fayette, r 114

School house, district No. 13, p o MacDougall, r 98 cor 73

School house, district No. 14, p o MacDougall, r 109

School house, district No. 14, p o MacDougall, r 100

School house, J. district No. 15, p o West Fayette, r 104

School house, district No. 16, p o Waterloo, r 2

Schooley Albert, p o Seneca Falls, r 62, farmer 50, has 2 horses, 3 cows, orchard 2 acres

Schroyer John p o Seneca Falls, r 79, b 1836, w Lavina, farm 60, has 3 horses, 4 cows, orchard 2 acres

Schwab Charles, p o Fayette, r 116, b 1820 in Penn., w Clara, farmer 103, rents out on shares to Elmer Wertman, has 4 horses, 5 cows, orchard 4 acres

Schwab Daniel, p o Fayette, r 126 cor 115, b 1824 in Lehigh Co., Pa., w Harriet, works on shares for Mrs. Margaret Brickley farm 100, has 8 horses, 4 cows, orchard 5 acres

Schwab Edward, p o Seneca Falls, r 62, b 1858, w Ella, farm laborer for Wellington P. Moses h do

Schwab Levi, p o Fayette, r 115, b 1834, w Mary A., carpenter and builder, farm 27, has 2 cows, orchard 2

Scott Phoebe F. Miss, servant at County House

Secor George, p o MacDougall, r 107, b 1836 in Yates Co , w Clarinda, farmer 8, has 1 horse, orchard 1½ acres

Secor John, p o MacDougall, r 109, b 1819, w Laura N., farm 63, has 2 horses

Secor Mark, p o MacDougall, r 109, b 1863 in Yates Co., w Hattie, carpenter and builder, owns h and l

Secor Myron B., p o Fayette, r 111 b 1848 in Ont Co., w Catharine, works on shares for William Hogan of Waterloc farm 72, has 5 horses, 2 cows, orchard 2 acres

Secor Nellie Miss, p o MacDougall, r 107, school teacher, home with her father George

Secor Nettie Miss, p o MacDougall, r 107, dressmaker, home with her father George

Selmser David B., p o Waterloo, r 12, cor 4, b 1833 in Fulton Co,, farmer 82, has 6 horses, 6 cows, orchard 100 trees

Selmser George L., p o Waterloo, r 22, b 1855, works on shares for his father Henry B., of Waterloo, farm 116, has 6 horses, 1 cow, 24 Dorset grade sheep, orchard 6 acres

Selmser Luther, p o Waterloo, r 21, b 1864, w Nettie, works on shares for his father Henry B., of Waterloo, farm 96, has 5 horses, 4 cows, 20 sheep, orchard 5 acres

Seneca County Poor-house, p o Seneca Falls, r 24, cor 23, Samuel S. Conover, keeper; Mrs. Conover, matron; Catharine Gillen, cook; Stephen Trexler, foreman of farm; Casper Sheridan, head cook, farm 126½ acres

Seybolt Thomas, p o Seneca Falls, r 117, b 1858, w Larette, farmer 100, works on shares for Mrs. Margaret Kuney, has 6 horses, 5 cows, 15 sheep

Seyboult Jacob, p o MacDougall, r 109, b 1834, w Catharine, works on shares for Peter Kohler, farm 92, has 5 horses, 3 cows

Shalebo Oliver F., p o Fayette, b 1852 in Union Springs, Cayuga Co., w Catharine, prop. Cottage hotel, Main

Shankwiler Catharine E. Miss, p o Waterloo, r 34, owns one fifth of farm 92 acres

Shankwiler Charles T., p o Waterloo, r 23, b 1851, w Ida R. (Pearson,) works on shares for Dewitt P. Shankwiler, farm 143, has 4 horses, 5 grade Jersey cows, 35 Shropshire sheep, orchard 100 trees

Shankwiler Chester L., p o Waterloo, r 23, b 1863, w Eva, farmer, works on shares for Joseph G. Marshall, of Waterloo, farm 121, has 7 horses, 6 cows, orchard 300 trees

SHANKWILER DEWITT P., p o Waterloo, r 63, b 1824, w Mary Jane (Thomas), farmer 147, rents on shares to his

son Charles T., has 1 horse, 2 cows, 35 Shropshire sheep, orchard 100 trees

Shankwiler Elmer E., p o Waterloo, r 34, b 1863, farmer, owns one fifth of farm of 92 acres

Shankwiler Frank, p o Canoga, r 61, b 1841, w Elizabeth, works on shares for William P. Riegel, farm 100, has 4 horses, 7 cows, orchard 10 acres

Shankwiler Mary A., widow of Henry, p o Waterloo, r 34, deceased

Shankwiler Mary E. Miss, p o Waterloo, r 34, owns one fifth of farm 92 acres

Shankwiler William P., p o Waterloo, r 34, b 1860, farmer, owns one fifth of farm 92 acres

Shaw Launcelot F., p o Canoga, b 1817 in Westmoreland, England, w Ann J., carriage trimmer and harnessmaker, Main

Sheradin Frank E., p o Waterloo, r 63, b 1864, w Mary A., farm laborer, rents h and l

Sheradin Mary A., widow ot Samuel, p o Fayette, farmer, rents out on shares to James Rickon, farm 237 in Varick, owns h and l on Main

Sheridan Eddy H., p o Waterloo, off r 37, b 1851, w Ada, works on shares for D. B. Knight, of Waterloo, farm 100, owns 4 horses, 4 cows, 7 hogs, orchard 3 acres

Sheridan Elsie Miss, p o MacDougall, r 106, home with her father James L.

Sheridan James L., p o MacDougall, r 106, b 1853, w Charlotte, U. S. mail carrier to West Fayette and Varick, and farmer 62½, has 7 horses, 2 cows, orchard 2 acres

Sheridan Margaret, widow of Daniel, p o Fayette, resident, Main

Sherman John H., p o Waterloo, r 8, b 1845, w Eliza, laborer, rents h and l

Shick Charles, p o Fayette, b 1843, w Margaret, constable, house painter, h Main

SHILEY FANNIE M. MISS, p o Fayette, teacher in public schools, Washington, D. C., residence off Main

SHILEY FRANK H., p o Fayette, lawyer, graduate of Columbia University law school. Deceased

SHILEY JACOB B., p o Fayette, w Kate (Johnson), lawyer graduate of Columbia University law school, and clerk in the P. O. Department, Washington, D. C., owns farm 30, h off Main

Shuster Peter J., p o Waterloo, r 12, b 1821 in Bavaria, w Elizabeth M., carpet weaver, owns h and l

Siegfried Elizabeth M., widow of Daniel, p o West Fayette, r 99, resident, owns h and l, 2 acres

Siegfried Frank, p o Fayette, r 120, b 1873, farmer, works with George W.

Siegfried George W., p o Fayette, r 120, b 1856, w Hattie M., works on shares for Josiah T. Miller, of Seneca Falls, farm 117, has 10 horses (2 Schuyler, 2 Champion), dairy 6 cows (1 Jersey), orchard 9 acres

Siegfried Joseph, p o Fayette, r 120, b 1850, carpenter and builder, home with George W.

Siglar Sarah A., widow of David, p o MacDougall, r 73, resident, home with Commodore D. Pontius

Sisson William H., p o Canoga, r 53, b 1858, w Carrie, farm laborer, rents h and l

Slout Alonzo, p o Fayette, r 95, b 1845, w Christina, farmer for John Ireland, h do

Smith Charles H., p o West Fayette, r 69, b 1839, w Angeline, farmer 62, has 3 horses, 3 cows, orchard 2 acres

Smith Edward A., p o West Fayette, r 101, b 1867, w Lillie, general blacksmith

Smith James F., p o Waterloo, r 48 cor 64, w Florence, works on shares for Henry Yost, Fayette, farm 147, has 3 horses, 5 cows, orchard 5 acres

Smith John W., p o Canoga, r 121, b 1855 in Ovid, w Cora L. (Warne), works on shares for Israel Yost of Varick, farm 74, has 5 horses, dairy 4 cows

Snyder Henry J., p o Canoga, r 51 cor 60, b 1867, w Laura M., works on shares for Wm. P. Riegel, farm 84, has 2 horses, 2 cows, orchard 2 acres

Sorensen Marinus. p o Geneva, Ont Co., r 13, b 1875 in Denmark, laborer for T. C. Maxwell

Sorenson Nelson C., p o Geneva, Ont Co., r 13, b 1856 in Denmark, w Mary, farm laborer for T. C. Maxwell, r h and l

Spaid James W., p o Canoga, r 120, b 1837, w Mary E., farmer 28, has 2 horses, 2 Jersey cows, 1 grade Jersey and 1 Holstein cow, orchard 1 acre

Spoon Mary Miss, p o Fayette, r 93, owns with her sister Sarah farm 50, has 1 horse, 1 cow

Spoon Sarah Miss, p o Fayette, r 93, owns with her sister Mary farm 50, has 1 horse, 1 cow

Stacey Davis L., p o Geneva, Ont Co., r 16, b 1841 in New York City, farmer 100. has 6 horses, 6 cows, 100 sheep, (Shropshire and Southdown grades)

Stacey William H., p o Waterloo, r 8, w Carrie P., laborer for Geo. C. Thomas and Brothers

Stahl Alonzo P., p o Fayette, r 128, b 1853, w Eliza Jane (Young), farm laborer

Stahl Henry F., p o Fayette, r 123, b 1842, w Clara, farmer, works on shares for Mrs. Susan Stahl, farm 70, has 6 horses (4 Hambletonians)

Stahl Levi, p o Fayette, r 114, b 1846, w Lydia A., farm laborer

Stahl Lorretta Miss, p o Fayette, r 114, home with William E. Disinger

Stahl Mary, widow of Jacob, p o Fayette, owns farm 106 acres in Varick, rents to Chas. Warner, h Main

Stahl Melvin, p o Fayette, r 123, b 1875, farmer for his father Henry F

STAHL PETER E., p o Fayette, b 1848 in Varick, w Mary J. (Litzenberger), carpenter and joiner, owns h and l Main

Stahl Peter M., p o Fayette, r 129, b 1819, retired farmer, home with Columbus Lambert, has 1 horse

Stahl William A., p o Fayette, r 122, b 1853, w Irena I., works on shares for Henry Hoster, Fayette, farm 208, has 9 horses, 3 cows, 20 sheep, orchard 17 acres

Stanton William, p o MacDougall, r 98, b 1818, laborer, owns h and l

STENGLE EDWARD P., p o Yale, r 135, b 1853, w Hattie M. (Cooley), school trustee J district No. 7, Varick, trustee West Fayette Presbyterian Church and farmer 82, has 6 horses, 3 cows

Stengle Floyd B., p o Yale, r 135, b 1877, farmer for his father Edward P

Stone John R., p o West Fayette, r 102, b 1820, w Prudence A., farmer 62, has 2 horses, 3 Jersey cows, 2 Guernseys, 2 Shropshire sheep, orchard 2½ acres, breeder and dealer in bronze turkeys

Stowell Charles, p o Waterloo, r 65, b 1850, w Melvina, farmer for Daniel Yost, Fayette, h do

Stowell Clarence D., p o Waterloo, r 45 cor 44, b 1875, farmer for his father James B

STOWELL JAMES B., p o Waterloo, r 45, b 1846 in Tomp Co., w Sarah E. (Miller), farmer, works on shares for Mrs. Frank Mogar, Waterloo, farm 60, has 4 horses, 2 cows, also works on shares for Mrs. Polly Warner on r 67, farm 52

Strayer Clarence, p o Waterloo, r 18, b 1857, w Mary E. farmer 128, has 5 horses, 12 cows

STRAYER DAVID, p o Waterloo, r 18, b 1844, w Jane (Hodge), farmer 40, has 2 horses, 3 cows, orchard 3

Strayer Edward, p o Waterloo, r 45, b 1847, w Lucinda, farmer 25, has 2 horses, 2 cows

STRAYER FREDERICK L., p o Waterloo, r 18, b 1870, farmer, works for his father David

Strayer George B., p o Waterloo, r 18, b 1866, farmer for Clarence Strayer

Stringham Alonzo B., p o Waterloo, r 64, b 1847, w Lucinda, farmer 50, has 4 horses, 4 cows

Stringham William, p o Waterloo, r 64, b 1844, w Betsey, farmer 66, has 4 horses, 3 cows

Stringham William H., p o Waterloo, r 64, b 1862, farmer for his father Alonzo B

Stuck Aveline Miss, p o Fayette, r 117, school teacher, home with her mother Halana C

Stuck Calvin H., p o Fayette, r 118, b 1877, farmer for his father Moses R

Stuck Halana C., widow of Benjamin F., p o Fayette, r 117, owns farm 62, worked on shares by Benj. W. Kidd, has 1 horse, 3 cows

STUCK MOSES R., p o Fayette, r 118, b 1848 in Galen, Wayne Co., w Margaret A. (Lambert), clerk J school district No. 6, Varick and Fayette, carpenter and joiner, farmer 32, has 2 horses, 3 cows, orchard 2 acres

Stuck Perletta Miss, p o Fayette, r 117, home with her mother Halana C., works in Seneca Falls

Swenson James, p o MacDougall, r 72, b 1868, farmer for his father Yantz, home do

Swenson Yantz, p o MacDougall, r 72, b 1821 in Denmark, w Margaret, farmer 50, 6 horses, 3 cows, orchard 2 acres

Swartz Edward, p o Fayette, off r 77, w Mary, farmer 130, has 4 horses, 6 cows, orchard 5 acres

Swartz George M., p o Fayette, b 1864, w Laura, general blacksmith, shop on Locust st, h Main

Swartz Harley W., p o Fayette, b 1869, farm laborer, home with his father William, Locust

Swartz Jennie V. Miss, p o Fayette, dressmaker, home with her father William, Locust

Swartz William, p o Fayette, b 1826, w Catharine, farmer 16½, has 2 horses, also owns h and l, Locust

Swick Maggie Miss, p o Fayette, r 114, home with her father Simon

Swick Simon, p o Fayette, r 114, b 1818, farm laborer, owns h and l

Tarr Aaron, p o Canoga, r 31, b 1853, w Mary, farmer 100, works on shares for James H. Gould of Seneca Falls, has 6 horses, 8 cows

Tewkesbury Isaac, p o Seneca Falls, r 33, b 1833, laborer for Martin L. Allen, owns h and l

THOMAS CHARLES E.,p o Waterloo,r 21,b 1855, (George C.Thomas & Brothers)

THOMAS GEORGE C., p o Waterloo, r 21, b 1847, (George C. Thomas & Brothers)

THOMAS GEORGE C. & Brothers, p o Waterloo, r 21, (George C., William I., and Charles E.) quarrymen, dealers and shippers of dimension and lime stone for builders and general purposes, live stock breeders and dealers in thorougbred Guernsey and Holstein cattle, dealers in agricultural implements, phosphates, &c., farmers 120 acres and 150 acres on r 8 and work for their sister Miss Margaret E., farm of 100 acres on r 19, own milk route in Waterloo in which they deliver an average of 300 quarts of milk daily, also butter makers for home and foreign markets, have 25 horses, 40 cows dairy, &c., residence r 21 Fayette, office at Waterloo

Thomas Margaret E. Miss, p o Waterloo, r 21, owns farm 100 on r 19, worked by her brothers George C.,William I. and Charles E.

Thomas Nancy Miss, p o Waterloo, r 63, home with DeWitt P. Shankwiler

THOMAS WILLIAM I., p o Waterloo, r 21, b 1852 (George C. Thomas & Brothers).

Tooker John H., p o Canoga, r 120, b 1807, w Elmira H., farmer 72, rents out on shares to Peter Disinger, has 1 horse

Townley Theodore A., p o Fayette, r 128, b 1855 in Varick,w Bertha E.,works on shares for Jacob Smith, Varick, farm 85, has 5 horses, 3 cows, grade Jersey and Holstein, orchard 200 trees

Townley William, p o Fayette, r 128, b 1823, farmer for Theodore A.

Trexler Reuben, p o West Fayette, r 106, b 1849, w Sarah, laborer, owns h and l 6

Trexler Stephen, p o Seneca Falls, r 24, foreman of farm at County Poor House

Troutman Clarence, p o Fayette, r 98, b 1868, school teacher, home with his father Harrison

Troutman David, p o Waterloo, off r 7, b 1821 in Penn., retired farmer, home with Oscar E. Williamson

Troutman Emma, widow of Levi, p o Fayette, r 93, resident, owns h and l

Troutman Harrison, p o Fayette, r 98, b 1822, w Susan, farmer 10, has 1 horse, 1 cow

Troutman James, p o Canoga, r 53, b 1862, w Clarissa, farm laborer, rents h and l

TROUTMAN MILLARD F., p o Fayette, r 93, b 1865, hay presser and dealer, thresherman with steam engine, home with his mother Emma

Tulett James, p o Geneva, Ontario Co., r 3, b 1844 in England, w Elizabeth E., farmer 55, has 3 horses, 3 cows, orchard 2½ acres

TURNER EDWIN H., p o Geneva, Ontario Co., r 15, b 1854, w Sarah D. (Stahl), foreman for T. C. Maxwell & Bros , farmers and fruit growers of Geneva, has 1 cow, rents h and l

Turner Emma L. Miss, p o Geneva, Ontario Co., r 15, home with her father Edwin H.

Turner James, p o Canoga, b 1816, w Mary, farm laborer, rents h and l

Turner Mary D. Miss, p o Geneva, Ontario Co., r 15, dressmaker and cutter and fitter by Mme. Kellogg's system, home with her father Edwin H.

Turner William, p o Canoga, b 1857, w Hannah H., laborer, rents h and l

Updyke Charles H., p o Fayette, r 119, b 1861, w Anna, farm laborer

Updyke Maria Miss, p o Canoga, dressmaker, h Main

Updyke Walter L., p o West Fayette, r 97, b 1870, w Harriet L., works on shares for Mrs. Maria H. Willower farm 102, has 3 horses, 3 cows

Utzman Charles, p o Waterloo, r 36, b 1837 in Germany, w Sophia, farmer 88, has 3 horses, 3 cows, orchard 3 acres

Utzman George, p o Waterloo, r 18, b 1851 in Germany, farmer 10, has 2 cows

Valentine F. A. Rev., p o MacDougall, r 134, pastor West Fayette Presbyterian Church, residence at parsonage

Van Blaricum Cornelius, p o West Fayette, r 101, b 1819, farmer 48, has 4 horses, 3 cows

Van Blaricum George, p o West Fayette, r 99, b 1859, w Sarah E,, works on shares for Mrs. Mary C. Kipp of Seneca Falls, farm 94, has 4 horses, 4 cows

Van Blaricum Lillie Miss, p o West Fayette, r 101, dau of Cornelius

Van Buren Eugene, p o MacDougall, r 98, b 1865, w Ida, farmer 83, has 4 horses, 2 cows

Van Houten Fred, p o Canoga, r 52, b 1875, farmer for his father John

Van Houten Gilbert, p o Canoga, r 30, b 1830, w Priscilla, farm laborer, rents h and l

Van Houten John, p o Canoga, r 52, b 1849, w Mary, works on shares for S.W. Roe, of Ulster Co., farm 150, has 6 horses, 6 cows, 30 sheep, orchard 4 acres

Van Nostrand Arthur, p o McDougall, r 134 cor 108, b 1871, w Esther, farmer for his father Charles M.

Van Nostrand Charles M., p o MacDougall, r 134 cor 108, b 1847, w Elizabeth, farmer 48, has 3 horses, 3 cows, orchard 2 acres

Van Riper Charles B., p o Waterloo, r 6, b 1873, farmer for his father Stephen V.

Van Riper Elmer G., p o Waterloo, r 6, b 1879, student, son of Stephen V.

Van Riper Lottie M. Miss, p o Waterloo, r 6, dau of Stephen V.

Van Riper Orsa P., p o Waterloo, r 6, b 1868, farmer for his father Stephen V.

Van Riper Richard H., p o West Fayette, r 41 cor 39, w Sarah, thresher by steam, has 2 horses, owns h and l 1½ acres

Van Riper Stephen V., p o Waterloo, r 6, b 1839, w Julia, farmer 112, has 9 horses, 4 Jersey grade cows, 35 sheep, 1 imported Shropshire ram, orchard 3 acres

Vreeland Aaron S., p o Waterloo, r 16, b 1843, w Hattie L., farm laborer for Davis L. Stacey of Geneva, rents h and l, has 1 horse, 1 cow

Vreeland Jesse A., p o Waterloo, r 16, b 1875, farm laborer, son of Aaron S.

Vreeland Peter L., p o Waterloo, r 16, b 1872, carpenter and builder, bds with his father Aaron S.

WALDRON CHARLES L., p o MacDougall, b 1863, w Ruby Adell, postmaster, and clerk in store of Alex. Baldridge res at MacDougall

Wallace Charles, p o Canoga, b 1847 in Steuben Co., w Harriet, farm laborer, rents h and l

Walters James, p o Canoga, r 53, b 1851, w Mary, farm laborer, owns h and l

Waring Alice, widow of William, p o Canoga, resident, rents h and l

Waring Samuel, p o Canoga, b 1871, farm laborer, home with his mother Alice

Warner George, p o Waterloo, r 67, b 1858, day laborer, lives with his mother Polly

Warner Polly, widow of William, p o Waterloo, r 67, farmer 60, rents out on shares to various parties, has 2 cows

West Harvey, p o Seneca Falls, r 33, b 1853, farm laborer for Martin L. Allen

Wert Charlotte, p o Waterloo, r 12, housekeeper for David B. Selmser

Wertman Daniel E., p o Fayette, r 127, h 1846 in Niagara Co., w Mary A., carpenter and builder, owns h and l in village and store and lot in Varick, has 6 horses, 4 cows, orchard 4 acres, works farm of 73 acres belonging to John Emerick

Wertman Elmer, p o Fayette, r 116, b 1863, w Carrie, works on shares for Charles Schwab, farm 103, has 3 horses, 1 cow

Wertman Mertie Miss, p o Fayette, r 127, teacher piano and organ, home with her father Daniel E.

Westbrook Isaac A., p o Waterloo, r 19, b 1861, w Georgiana, farmer 60, has 4 horses, 8 cows (3 Holsteins)

White Hugh, p o MacDougall, r 109, b 1849 in New York City, w Catharine, section foreman L. V. R. R. at West Fayette station, and farmer 50, has 4 horses, 4 cows, orchard 3 acres

Williamson Arthur, p o Canoga, r 83, b 1848, farmer 48, has 3 horses, 5 cows, orchard 2 acres

Williamson Charles, p o Canoga, r 87, b 1861, w Carrie, farmer, works on shares for James Huff, Canoga, farm 60, has 5 horses, 5 cows, orchard 2 acres

Williamson Jacob, p o Fayettee, r 128, b 1859,works on shares for Mrs. James B. Sharpe, of Seneca Falls, farm 113, owns 2 horses, 2 cows, orchard 6 acres

Williamson John, p o Canoga, r 60, cor 59, b 1833, farm laborer, rents h and l

Williamson John S., p o Canoga, r 59, b 1846, w Mary E., farmer 132, has 7 horses, 7 cows, 2 Durham cows, orchard 3 acres, also butcher and cattle dealer

Williamson Leroy F., p o Canoga, r 82, b 1863, farm laborer for Hoster Bros., h do

Williamson Lizzie Miss, p o Canoga, r 83, housekeeper for her brother Arthur

Williamson Luther, p o Canoga, r 59, b 1865, w Susan, laborer for Hoster Bros., rents h and l

WILLIAMSON OSCAR E., p o Waterloo, off r 7, b 1853, w Mary C. (Troutman), farmer, works on shares for Emanuel Color, of Waterloo, farm 50, owns 4 horses (3 Hambletonians), 2 Jersey grade cows, orchard 2 acres, 1 Wilkes stallion, sire Seneca Wilkes

Willower John, p o West Fayette, r 97, b 1837, w Maria, postmaster and drain tile dealer

Willower Maria H., p o West Fayette, r 97, wife of John, farmer 102, rents out on shares to Walter L. Updyke

Willower William H., p o West Fayette, r 104, b 1869,w Ella, deputy postmaster, farmer 18, and tile yard, has 4 horses, 1 cow

Winne John, p o Waterloo, off r 37, b 1833, w Sarah J., farmer, works on shares for Joseph Seigfried, of Rochester, farm 100, 4 horses, 5 cows (2 Jerseys)

Wooden Francis H., p o Geneva, Ont. Co., r 103, b 1855 in Ontario County, w Mary L., farmer for his father Henry S., has 3 horses, 2 cows, orchard 10 acres

Wooden Henry S., p o Geneva, Ont. Co., r 103, b 1815, w Sarah E., farmer 119, worked by his son Francis H., has 3 horses, 1 cow, orchard 4 acres

Winn Thaddeus R., p o MacDougall, r 100, cor 106, b 1829 in Yates County, w Elizabeth, farmer 10, has 1 horse, enlisted 1864 in Co. K, 50th N. Y. Engineers and served till the end of the war

Wolf George, p o Seneca Falls, r 61, b 1863, farmer for his mother Sarah E.

Wolf Sarah E., widow of William, p o Seneca Falls, r 61, farmer 86, has 6 horses, 3 cows, 20 sheep, orchard 3 acres

Wolf Seymour, p o Seneca Falls, off r 51, b 1864, w Carrie, farmer for his father William, h do

Wolf William, p o Seneca Falls, off r 51, w Lucinda, farmer 80, has 3 horses, 3 cows, orchard 3 acres

Wright Abbie, widow of Reuben S., p o Canoga, r 88, farmer 87, worked by her son Henry C.

Wright Henry C., p o Canoga, r 88, b 1845, works farm 87 for his mother Abbie, has 6 horses, 4 cows, orchard 3 acres

Yaekell Henry, p o Fayette, r 123, b 1853, w Luella, farmer 49, has 3 horses, 4 cows, orchard 2 acres

Yost Casper, p o Waterloo, r 48, b 1817, w Jane, farmer 150, has 10 horses, 4 cows, 35 sheep, orchard 10 acres

Yost Charles, p o Waterloo, r 48, b 1824, w Elizabeth, farmer, rents out on shares to his son William H., farm 97, has 1 horse

Yost Daniel, p o Waterloo, r 48, b 1827, w Mary Ann, farmer 160, and 99 acres on r 65, has 5 horses, 6 cows, orchard 5 acres

Yost Frank, p o Waterloo, r 75, b 1847, w Sophia, farmer 100, has 7 horses, 4 cows, 16 sheep, orchard 2 acres

Yost William W., p o Waterloo, r 48, b 1858, w Abbie, works on shares for his father Charles, farm 97, has 4 horses, 5 cows, orchard 3 acres

Youndt Alla H. Miss, p o Waterloo, r 3, housekeeper for John H.

YOUNDT JOHN H., p o Waterloo, r 3, b 1843, farmer 140, has 6 horses, 4 Durham grade cows, orchard 2 acres, enlisted in 1861 in Co. K, 50th N. Y. Engineers, was through the peninsular campaign under General McClellan in 1862,

re-enlisted Jan. 1, 1864, in 16th N.Y. Heavy Artillery, and served till the close of the war, is member of G. A. R., Tyler J. Snyder Post, No. 72, of Waterloo, and of Union Veterans' Union Camp, No. 5, Waterloo

Young Jacob, p o Fayette, r 128, b 1830, farmer 16, has 1 horse

Youngs Charles L., p o Fayette, r 82, b 1861, w Ida M., farm laborer, rents h and l

Youngs Joseph, p o Fayette, r 114, b 1830, w Hannah, farm laborer

Zartman Lydia M., widow of George H., p o Waterloo, off r 8, farmer 90, worked by Warren Poffenberger, has 4 horses, 5 cows

---

JUNIUS.

JUNIUS was formed from "Washington," now Fayette, February 12, 1803, Wolcott (Wayne Co.), was taken off in 1807, Galen (Wayne Co.), in 1812, and Seneca Falls, Tyre and Waterloo in 1829. Junius, postoffice locally known as *Dublin*, is a hamlet north of the center. West Junius is a postoffice near the southwest corner.

(*For explanations and abbreviations see page* 5.)

Albough Catherine, widow of John, p o Junius, res with her son Lester Smith

Avery Charles, p o Waterloo, r 35, b 1861, w Minnie (Comstock & Avery) works on shares for his father William, farm 75

Avery George A., p o Waterloo, r 52, b 1858, w Eva, farmer 9

Avery James Jr., p o Waterloo, r 64, b 1864, w Lerna, farmer, rents 6 acres of G. Rice

Avery Walter, p o West Junius, r 45, b 1861, w Rose, farmer, works on shares for Eugene, farm 119, 4 horses, 3 cows

Avery William, p o Waterloo, r 49, b 1871, w Mary, farm laborer, rents h and l of John Lampson

Avery William, p o Waterloo, r 35, b 1821 in England, owns farm 75, worked by his son Charles, 3 horses, 3 cows

Bacon Grove, p o Waterloo, r 52, b 1874, farm laborer, son of John

Bacon John, p o Waterloo, r 52, b 1848, w Frances E., works on shares Francis Godfrey's farm 100, 3 horses, 7 cows

Bacon William, p o Waterloo, r 52, b 1872, machinist, resides with his father John
Bagg, Adeline M., p o Waterloo, r 52, dau of H. H. Bagg
Bagg H. H., p o Waterloo, r 52, b 1818 in Princeton, Mass,, gardener 1½ acres
Bain Simon, p o Junius, r 21, b 1826 in Wayne Co., w Emeline, farmer 3, 1 horse, 1 cow
Bannister Augustus, p o Junius, prop of Dublin Hotel, b 1871, w Emma, 2 horses
Barber G. Jay, p o Junius, r 9, b 1859, w Josephine, farmer 28, 2 horses, 2 cows, carpenter
Barker Frank H., p o Magee Corners, r 34, b 1858 in Cato, Cayuga Co., w Josephine, farmer, 66, 5 horses, 8 cows
Barnes Joseph, p o Waterloo, off r 60½, b 1806 in England, resides with his grandson Joseph S.
BARNES JOSEPH S., p o Waterloo, off r 60½, b 1863, w Mary A., supervisor, farmer and fruit grower, farm 130, 700 peach trees, 350 pear trees, 180 apple trees, 80 plum and cherry trees
Barnum Bros., p o Junius, r 15, (Nathaniel and Caleb), farmers 80
Barnum Caleb (Barnum Bros.). p o Junius, r 15, b 1850, farmer, 2 horses, 1 cow
Barnum Nathaniel (Barnum Bros.), p o Junius, r 15, b 1845, w Agnes, farmer, house and lot, 1 horse 3 cows
Barrett Charles, p o Marengo, Wayne Co., r 7, b 1857, farmer 116, 6 horses, 8 cows
Barrett Charles W., p o Magee Corners, r 54, b 1863, w Luzilla, farmer 85, 3 horses, 4 cows, orchard 5 acres
Barrett Eliza, p o Marengo, Wayne Co., sister of Charles
Barrett Lorenzo, p o Marengo, Wayne Co.. r 7 b 1845, brother of Charles
Bear Clifford, p o Lyons, Wayne Co., r 27, b 1878, son of Edward
Bear Clinton, p o Lyons, Wayne Co., b 1878, son of Edward
Bear Edward, p o Lyons, Wayne Co., r 27, b 1841, w Eliza farmer 73, 4 horses, 6 cows
Becker Fred, p o West Junius, r 46, b 1866 in Germany, w Lillie B., farmer 8, 2 horses, 1 cow
Bedell David S., p o Malcom, r 13, b 1859, farm laborer, son of Jacob
Bedell Jacob, p o Malcom, r 13, b 1829, w Adaline, farmer 44, 3 horses, 3 cows
Benedict James, p o Magee Corners, r 35, b 1871, w Emma, farm laborer
Bentley Stephen, p o Waterloo, r 64, b 1822, w Sarah A., farmer 20 acres

L. of C.

Betts Jesse R., p o Waterloo, r 63, b 1867, w Ida, works farm for George Mills

Birdsey B. Eugene, p o Waterloo, r 35, b 1860, w Elizabeth, works on shares farm 150 for his uncle E. Birdsey, 8 horses, 6 cows, 31 grade Shropshire sheep

Birdsey Erastus, p o Waterloo, r 35, b 1821, farmer 150, orchard 4 acres

Boak John S., p o Waterloo, r 62, b 1815 in Kent, England, w Frances, farmer 50, 3 horses, 2 cows

Bodine Amy, widow of John, p o Waterloo, r 65, resides with her daughter, Mrs. Stephen Paine

Bostwick Charles J., p o West Junius, r 44, b 1860, w Phoebe, works on shares for his father Robert, farm 97

Bostwick Robert, p o West Junius, r 44, b 1824, w Nancy J., farmer 97, worked by his son Charles, 4 horses, 2 cows

Bowman Edgar, p o Clyde, Wayne Co., r 15, b 1850, w Harriet, blacksmith, owns h, l and shop

Braden Electa, Widow of Lewis, p o Junius, resides with her daughter, Mrs. William Brownell

Braden Eliza J., p o Waterloo, r 62, daughter of Mary Braden

Braden Mary, widow of William, p o Waterloo, r 62, owns farm 57, worked by F. H. Marshall

Braden Mary A., p o Junius, resides with her sister Mrs. William Brownell

Brightman William, p o Junius, r 18, b 1854, w Mary, farm laborer, h and l

Brignall Lucy, p o Junius, r 45, school teacher, daughter of Rhoda

Brignall Rhoda, widow of William, p o Junius, r 45, farm 28, 1 horse, 2 cows

Brignall Robert, p o Junius, r 45, bridge builder on railroad, son of Rhoda

Brownell Anna, p o Junius, r 37, dau of Lorenzo

Brownell Cordelia, widow of Edward, p o Marengo, Wayne Co., r 6, farmer 33, 2 cows

Brownell Elizabeth, p o Junius, r 6, dau of Cordelia

Brownell Francis, p o Waterloo, r 62, b 1839, w Lavina, farm laborer

Brownell John, p o Junius, r 2, b 1870, w Rena, butcher

Brownell Lorenzo, p o Junius, r 37, b 1826, w Louisa, farmer 104, worked by William Hatcher

Brownell William, p o Junius, b 1836, w Parthenia, butcher, 2 horses, 1 cow

Buck Eliza, widow of William, p o Waterloo, r 48, h and l

Buck Pamela, p o Malcom, r 10, resides with her niece Mrs. William Godfrey

Buckley Daniel, p o Junius, r 47, b 1859, farmer 30, 4 horses
Buckley Dennis, p o Junius, r 67, b 1828 in Ireland, w Honora, farmer 20, 2 horses, 2 cows
Buckley Elizabeth, p o Junius, r 47, dau of Dennis
Buisch Harry, p o Lyons, Wayne Co., r 24, b 1849 in Wayne Co., w Mary, steam saw mill, farmer 140, 4 horses, 8 cows
Buisch William, p o Lyons, Wayne Co., r 24, b 1877, son of Harry
Bunnell Mertie M., p o Magee Corners, r 52, school teanher, graduate of Cortland Normal School, dau of Rev. Wm. H
Bunnell William H. Rev., p o Magee Corners, r 52, b 1836 in Broome Co., w Nancy, Methodist minister
Burch Josiah R., p o Waterloo, r 65, b 1860, w Mary, works on shares for Martin Ten Eyck, farm 82 acres
Burgdorf A. C., p o West Junius, r 47, b 1857, w Lottie. works on shares 108 acres for William VanCleef, of Phelps, Ontario Co
Burgdorf Lillie, p o Junius, off r 6 daughter of S. E
Burgdorf S. E., p o Junius, off r 6, b 1854, w Emma, works farm 110 for Mrs. Chester Hampton
Burns Bertha, p o West Junius, r 40, dau of John
Burns John, p o West Junius, r 40, b 1832 in Ireland, rents h and l of Thomas Doyle
Burns Mary A., p o West Junius, r 40, dau of John
Burns Nellie, p o West Junius, r 40, dau of John
Carman John, p o Junius, b 1855, w Carrie, constable, works on shares for his father Townsend farm 72
Carman Townsend, p o Junius, r 20, b 1826, w Caroline, justice of the peace, farmer 72, 5 horses, 2 cows. His father John settled here in 1816.
Carnrike Elizabeth, widow of David, p o Malcom. r 12, farm 60, worked by O. J. Anderson, 1 horse, 3 cows
Chandler Elsie, widow of Garratt, p o Junius
Childs David C., p o Junius, r 19, b 1852, w Catherine, works on shares for John Lowry, farm 100, 5 horses, 4 cows
Childs Stephen, p o Junius, r 19, b 1874, farm laborer for his father David C.
Childs William, p o Junius, r 19, b 1878, son of David C.
Christian William, p o Magee Corners, r 66, b 1841 in England, farm laborer for Sarah A. Vandenburgh
Clark Edward M., p o Magee Corners, r 32, b 1873, farm laborer, son of Margaret
Clark Harriet, widow of Levi, p o Junius, home with Elias Cost
Clark Julia L., p o Magee Corners, r 32, dau of Margaret
Clark Margaret, widow of Aralza, p o Magee Corners, r 32 farm 21

Clark William B , p o Magee Corners, r 32, farm laborer, son of Margaret

Clarke Fred, p o Junius, r 26, b 1866, farm laborer. home with his uncle, Sills Clark

Clarke Sills C., p o Junius, r 26, b 1840,w Annie, farm laborer, h and l, 15 acres swamp land

Closs Adam L., p o Waterloo, r 48, b 1829, in Wayne Co., w Margaret, farmer 68, 4 horses, 4 cows, owns farm 50 acres n r 55

Closs Frank L., p o Waterloo, r 48, b 1860, w Phoebe A., farmer. son of Adam L

Cole Henry D., p o Waterloo, r 50, b 1837, w Susan H., farm laborer, rents h and l of E. Birdsey

Comstock Alonzo (Comstock & Avery). p o Junius, r 16, b 1858, w Nettie, farm laborer, well driller

Comstock Cassie, p o Junius,r 17,dau of Catherine J.

Comstock Catherine J., widow of Alonzo, p o Junius, r 17, 4 horses, 2 cows

Comstock Raymond, p o Junius, r 17, b 1871, farmer

Comstock & Avery, p o Waterloo, r 35 (Alonzo Comstock and Charles Avery),well drillers, steam machine

Conerse Sally A.,widow of Sandy, p o Junius, h and l

Condit Bert, p o Malcom, r 14, b 1878, son of Charles

Condit Charles, p o Malcom, r 14, b 1832,w Eliza, farmer 60, 3 horses, 5 cows

Condit Ernest, p o Malcom, r 14, b 1871, farm laborer, son of Charles

Condit Florence, p o Malcom, r 14, dau of Charles

Conley Calvin H., p o Malcom, r 14, b 1833, w Almira, enlisted 1864 in Co. G . 12th Mich. Vols., farmer 50, 3 horses, 3 cows

Converse John, p o Waterloo, off r 61, b 1862, farm laborer, son of Susannah

Converse Susannah, widow of ———, p o Waterloo, off r 61

Cosad Charles W., p o Waterloo, r 62, cor 55, b 1839, w Anor A., farmer 170, 7 horses, 17 cows

Cosad Katie Miss, p o Waterloo, r 62, dau of Charles W.

Cosad Mary A. Miss, p o Waterloo, r 62, school teacher, dau of Charles W.

Cost Elias, p o Junius, b 1823, mail carrier between Clyde and Junius. farm 6, 2 horses

Crane Susan, widow of Lewis, p o Junius, r 16, farm 50, worked by Philetus Mosher

Cross Arthur E,, p o Waterloo, r 55, b 1869. son of James L.

Cross Florence M., p o Waterloo, r 55, dau of James L.

Cross James L., p o Waterloo, r 55, b 1842, w Fanny M., assessor, farmer 58, 5 horses, 3 cows, owns farm 62½ acres in Galen, Wayne Co.

Crowe John C., p o West Junius, r 45, b 1872, farm laborer, son of Thomas

Crowe Julia, p o West Junius, r 45, dau of Thomas

Crowe Thomas, p o West Junius, r 45, b 1843 in Ireland, w Julia, farm laborer, farmer 14

Curle Charles, p o Waterloo, r 48, b 1869 in England, farm laborer for W. Westfall

Dadson Alfred, p o West Junius, off r 60½, b 1869, w Lottie, farmer, works on shares 90 acres for Jos. S. Barnes, 3 horses, 3 cows

Dadson George, p o West Junius, r 60½, b 1826 in England, w Elizabeth, farmer, rents h and l of S. S. Maynard est

Dawkins Emma, p o Waterloo, r 54, resides with her mother Mrs. Abigail Story

Deane J. E., p o Junius, off r 16, b 1848, w Jennie A., farmer 80, 5 horses, 3 cows

Deane H. W., p o Junius, off r 16, b 1823, w H. M., farmer

Deane Juliet E. M., p o Junius, off r 19, dau of H. W.

Decker Thereon E., p o Harvey, Ont. Co., r 43, b 1851, w Florine, farmer 82, 3 horses, 4 cows

Decker Truman, p o Magee Corners, r 55, b 1826 in Tyre, w Mary S., owner of Patchen–Norman stallion "Black Prince"

Demorest Charles, p o Magee Corners, r 53, farm laborer

Demorest Clara, widow of William, p o Magee Corners, r 53, dressmaker and weaver, h and l

Demorest Hayes, p o Magee Corners, r 53, farm laborer

Demorest John, p o Magee Corners, r 53, farm laborer

Demorest Louise, p o Magee Corners, r 53, school teacher, resides with her mother Clara

Dennis Charles, p o Junius, r 32, b 1860, w Kate, farmer 2, school teacher

Dennis Edith A., p o Waterloo, r 49, dau of Mrs. John C. Lamson

Doyle Thomas, p o West Junius, r 44, b 1842 in Ireland, w Margaret, works on shares for Henry Newton, farm 77

Dubois Alfred, p o Waterloo, r 35, b 1847, w Lucy M., farmer 28, 2 horses, 4 cows, wife owns 15 acres

Eddy Grace A., widow of Charles, p o Junius, r 9, resides with her dau Mrs, Herbert C. Lundy

Eggleston Charles H., p o Magee Corners, r 34, b 1855 in Geneva, N. Y., w Martha, farm laborer

Eyer Cornelins, p o Lyons, Wayne Co., r 2, b 1862, w Sarah, farmer, works on shares for E. Gridley, farm 100, 2 horses, 3 cows

Farris John, p o Junius, r 2, b 1864, farm laborer

Farris Thomas, p o Junius, r 2, b 1823, w Phoebe, farmer 164, 4 horses, 6 cows

Fisk Cora, p o Junius, r 40, dau of Sarah J.

Fisk Edith D., p o Junius, r 38, dau of Sumner

Fisk George S., p o Junius, r 38, b 1872, farmer for his father George W.

Fisk George W., p o Junius, r 38, b 1846, w Helen, farmer 81, 4 horses, 5 cows

Fisk James, p o Junius, r 40, b 1862, farmer for his mother Sarah J., 5 horses, 5 cows, 56 Shropshire sheep

Fisk Orin, p o Junius, r 38, b 1878, son of George W.

Fisk Sarah J., widow of Sumner, p o Junius, r 40, farm 138, worked by her son James

Fisk Spencer, p o Junius, r 38, b 1870, farm laborer

Fisk Sumner, p o Junius, r 38, b 1855, w Jennie, farmer 54, 3 horses, 5 cows

Flood Elizabeth, p o West Junius, r 57, dau of Thomas

Flood James, p o West Junius, r 57, b 1877, farm laborer, son of Thomas

Flood John, p o West Junius, r 57, b 1872, farm laborer, son of Thomas

Flood Thomas, p o West Junius, r 57, b 1844, w Bridget, farmer 4, 2 horses, 1 cow

Frank Emma, p o Junius, r 32, dau of Paul

Frank John A., p o Junius, r 32 b 1875, farm laborer, son of Paul

Frank Paul, p o Junius, r 32, b 1844 in Germany, w Katherine, farmer 9, 1 horse, 1 cow

Frank Rosa, p o Junius, r 32, dau of Paul

French Charles, p o Junius, r 31, b 1842, works farm 96, owned by his mother Sarah, 4 horses, 4 cows

French Sarah, widow of Nathaniel, p o Junius, r 31, farm 96

Gage Hiram, p o Malcom, r 12, b 1835, w Bridget, farmer 50, 3 horses, 3 cows

Garlick Carrie, p o Junius, r 31, dau of S. C.

Garlick S. C. Rev., p o Junius, r 31, b 1846, w Martha, Presbyterian minister, pastor of Junius Presbyterian Church

Garratt Adahbelle, p o Junius, r 5 dau of Byron

Garratt Byron, p o Junius, r 5, b 1846, w Larissa, works farm 100 for his father Jacob

Garratt Jacob, p o Junius, r 5, b 1819, farmer 100, 2 horses, 2 cows

Garratt Katie, widow of Isaac, p o Junius, h and l

Garratt Leon, p o Junius, r 5, b 1855, w Nellie, commissioner of highways, works on shares for William Thom est., farm 70, 3 horses, 3 cows

Gerster Phillip, p o Marengo, Wayne Co., r 4, b 1834 in Germany, w Augusta, farmer 110, 5 horses, 5 cows

Godfrey William, p o Malcom, r 10, b 1859, w Helen, farmer 76, 8 horses, 4 cows

Goseline Charles, p o Junius, r 18, b 1848 in Ontario Co., w Sallie, farmer 72, also farm 35 in Phelps Ont. Co., 4 horses, 4 cows

Goseline Edith, p o Junius, r 18, dau of Charles

Goseline Henry, p o Junius, r 18, b 1873, son of Charles

Graves Addie C., p o Waterloo, r 51, dau of James M

Graves Arthur, p o Magee Corners, r 34, farm laborer

Graves Eugene H., p o Magee Corners, r 34, b 1849 in Herkimer Co., w Margaret A., farmer and butcher, rents 36 acres of David Robinson of Wayne Co

Graves James Madison, p o Waterloo, r 51, b 1823, w Elizabeth A., farmer 76, 3 horses, 3 cows

Graves Robert L., p o Magee Corners, r 34, farm laborer

Graves Willlam Henry, p o Magee Corners, r 34, farm laborer

Green William, p o Marengo, Wayne Co., r 15, farmer 2, 2 horses, 1 cow

Greenwald Fred, p o Lyons, Wayne Co., r 28, b 1844 in Germany, w Minnie, works on shares for John Wadhams, farm 92, 2 horses, 3 cows

Greenwald Henry, p o Lyons, Wayne Co., r 28, b 1870, farm laborer, son of Fred

Greenwald Herman, p o Lyons, Wayne Co., r 28, b 1876, son of Fred

Greenwald John, p o Marengo, Wayne Co., r 4, b 1852 in Germany, w Barbara, works farm 55 for Mrs. Nancy Wilcox, 3 horses, 1 cow

Gridley Charles L., p o Waterloo, r 62, b 1846 in Sullivan Co., w Hattie, justice of the peace, farmer 85½ in Junius, 75 in Waterloo, 7 horses, 6 cows, Guernsey bull "Prize." Fruit grower, 230 apple trees, 160 pear trees, 140 peach trees, does custom feed grinding, enlisted 1863 in 9th N. Y. Artillery

Gridley Lottie A., p o Waterloo, 62, dau of Charles L

Groat Charles S., p o Junius, r 18, b 1825, w Louisa M., farmer 84, also farmer 96 on r 54, 3 horses, 2 cows, 1½ acres wormwood

Groat Lillian, p o Junius, r 4, resides with her mother Mrs. Darius King

Guest Eva, p o West Junius, r 58, dau of Mary E

Guest Mary E., widow of James, p o West Junius. r 58, farmer 50
Gunio Sheridar, p o West Junius, r 58, b 1863, w Mary, works on shares farm for Lewis Phillips
Hagar Lorenzo, p o West Junius, r 41, b 1849 w Orlena I., farmer 87, 2 horses, 5 cows
Hagar Lucina, widow of Beneville, p o West Junius, r 41 resides with her son Lorenzo
Haight Manlus R., p o Junius, r 7, b 1826, w Catharine, farmer 41, 2 horses, 3 cows
Hall Charles B., p o Junius, r 24, b 1860, farm laborer
Hale Margaret H., widow of Hiram, p o Junius, r 24, h and l
Hammer Catherine, widow, p o Waterloo, r 35, resides with her daughter Mrs. Barney Kraft
Hampton Chester J., p o Junius, r 48, w Susie T., ex-supervisor, farmer 78, 6 horses, 6 cows
Hampton Emma A., p o Junius, off r 48, resides with her brother Chester J
Hampton Tamar, widow of John, p o Junius, off r 48, resides with her son Chester
Hanes Emma D., p o Junius, r 30, widow of Benjamin, resides with A. D. Southwick
Hanes N. J.. widow of William, p o West Junius, r 38, resides with her sister Mary E. Guest
Happel Reuben, p o Harvey, Ont Co., r 43, b 1857, w Sarah, works on shares for Owen Middaugh, farm 100, 6 horses, 2 cows
Hart Frank B., p o Junius, r 32, b 1856, w Mary M., farmer, rents 8 acres of his father Gain, 2 cows
Hasbrouck Mary, widow of Dewitt, p o Waterloo, r 35, owns farm 25, worked by Alfred Dubois
Hatcher Robert, p o Junius, b 1856, w Martha, farm laborer
Hatcher Spencer p o West Junius, r 57, b 1869, w Addie M., farm laborer
Hatcher William, p o Junius, r 37, b 1855, w Ida, works on shares for Lorenzo Brownell, farm 104, 4 horses, 6 cows
Hatcher William K., p o Waterloo, r 48, b 1829, w Eliza, farm laborer, h and l
Hawley Harriet, widow of ———, p o Magee Corners, r 34, resides with her daughter Mrs. Charles Eggleston
Heferen Patrick J., p o Junius, r 20, b 1852, w Ellen, works on shares for W. H. Newton, farm 136, 7 horses, 5 cows
Helbert Elizabeth, p o Waterloo, r 61, dau of Lewis
Helbert Frank, p o Waterloo, r 61, farm laborer, son of Lewis
Helbert John, p o Waterloo, r 61, farm laborer, son of Lewis
Helbert Lewis, p o Waterloo, r 61, b 1845 in Germany, w

Julia, farmer, works on shares for D. Stewart est., farm 260, 8 horses, 5 cows

Hill Brothers, (Peter, Henry, and Lemuel), p o Junius, r 22, owns farm 110 in partnership

Hill Henry C., (Hill Bros.,) p o Harvey, Ont. Co., r 22, b 1855, w Elizabeth, works on shares farm 110, owned by Hill Bros., 3 horses, 4 cows

Hill Joseph M., p o Waterloo, r 49, b 1847, w Caroline M , works on shares for M. L. Burnett, farm 75, 2 horses, 2 cows

Hill Lemuel, (Hill Bros.,) p o Junius, r 24, b 1850, w Elizabeth, farmer, h and l

Hill Peter, (Hill Bros.,) p o West Junius, r 43, b 1845, w Carrie, works on shares for M. L. Burnett, farm 95, 4 horses, 7 cows

Hoffmire George, p o Malcom, r 10, b 1862, w Mary, farm 3, laborer, h and l

Hornbeck George, p o West Junius, r 43, b 1850, w Rose, works on shares for Abram VanCleef, farm 93, 4 horses, 3 cows

Hornbeck William L., p o West Junius, r 43, b 1873, farm laborer

Huff Rebecca, p o Waterloo, r 62, housekeeper for Daniel Kolp

Hunt Margaret A., widow of Austin, p o Junius, r 28, farm 70, worked by Harlan Pontius

Kelley Dewitt C., p o Junius, b 1840, w Eliza J., farmer, h and l

Kelly William, p o Junius, r 36, b 1869, w Mary E., works on shares for J. Thorn est., farm 80, 4 horses, 3 cows, orchard 4 acres

King Darius E., p o Junius, r 4, b 1838, w Lucretia, farmer 100, 6 horses, 5 cows

King Howard E., p o Junius, r 4, b 1874, farm laborer for his father Darius E.

King William, p o Junius, r 2, b 1841, farmer 56, 3 horses, 2 cows

King William A., p o Junius, r 4, b 1868, farm laborer for his father Darius E.

Kipp Isaac, p o Junius, r 26, b 1834, w Sarah, h and l

Kittle Arthur, p o Waterloo, r 55, b 1863, farm laborer, bds with his brother William

Kittle William, p o Waterloo, r 55, b 1857, w Ida, farmer 50, 3 horses, 4 cows

Kolp Daniel, p o Waterloo, r 62, b 1857, farm laborer

Kraft Barney, p o Waterloo, r 35, b 1842 in Germany, w Katie, farmer 60, 5 horses, 5 cows, 2 acres apples

Lamson Charlotte May, p o Waterloo, r 49, student, dau of John C.
Lamson Cora A., p o Waterloo, r 49, school teacher, dau of John C.
Lamson C. Frederick, p o Waterloo, r 49, b 1871, butcher, son of John C.
Lamson John C., p o Waterloo, r 49, b 1840 in Mt. Washington, Mass., w Hattie E., farmer 137, hay presser, 6 horses, 6 cows
Landscoot Samuel, p o West Junius, r 59, b 1867 in Germany, farm laborer
Larzelere William F., p o Waterloo, r 54, student, son of Mrs. Emma Dawkins
Lash Elisha, p o Waterloo, r 50, b 1856, w Hattie, farmer, works on shares for Mrs. Snyder, farm 160, has 4 horses, ½ of 8 cows
Lash Octavius, p o Waterloo, off r 49, b 1861, w Lidia, farm laborer for W. W. Van DeMark
Laube Anna, p o Waterloo, r 48, dau of Paul
Laube Fritz, p o Waterloo, r 48, b 1876, son of Paul
Laube Paul, p o Waterloo, r 48, b 1849 in Germany, w Caroline, farmer 45, 3 horses, 3 cows
Lawrence James, p o Junius, r 17, b 1830, veterinary dentist
Lawrence Martha, p o Junins, r 17. dau of N. F.
Lawrence Nehemiah F., p o Junius, r 17, b 1817 in Orange Co., w Jane, farm 160, worked by John Nearpass
Long Arthur J., p o Waterloo, r 66, b 1872, farmer for his father Henry
Long Bertha E., p o Waterloo, r 66, dau of Henry
Long Charles Henry, p o Waterloo, r 66, invalid, resides with his father Henry
Long Henry, p o Waterloo, r 66, b 1824 in Seneca Falls, w Martha, farmer 111, 4 horses, 3 cows, 25 acres apple orchard
Long John F., p o Waterloo. r 51, b 1856, w Jennie, works farm 50 acres owned by his wife, 4 horses, 5 cows
Low George, p o Junius, r 21, b 1868 in England, w Lilly, farm laborer for George Oakleaf
Lowry John R., p o Junius, r 32, b 1846, w Eliza A., farmer 100 and owns 100 acres on r 19, steam thresher, 10 horses, 7 cows
Lundy Albert E., p o Junius r 9, b 1877, farm laborer, son of Herbert C
Lundy Charles, p o Junius, r 9, b 1855, w Flora, works farm 50 owned by his father Eli, 4 horses, 5 cows
Lundy Eli, p o Junius, r 9, b 1819, w Mary J., farmer 206

Lundy Herbert C., p o Junius, r 9, b 1853, w Rose H., works farm 50 owned by his father Eli, 5 horses, 3 cows

Lundy William M., p o Junius, r 9, b 1859, w Ella, works farm 65 owned by his father Eli, 6 horses, 6 cows

Lutz Mary, p o Waterloo, r 48, dau of Rudolph

Lutz Rudolph, p o Waterloo, r 4 9, b 1848 in Switzerland, w Jennie, farmer, 55, 3 horses, 3 cows

Maloney Martin, p o West Junius, r 43, b 1847 in Ireland, w Ellen, farmer 65, 3 horses, 5 cows

Manktelow Bertha, p o Waterloo, off r 48, dressmaker, dau of Robert

Manktelow Ernest, p o Waterloo, off r 48, b 1871, works on shares farm 80 for Wm. Schoonmaker of Tyre

Manktelow Martha, p o Waterloo, off r 48, dau of Robert

Manktelow Robert, p o Waterloo, off r 48, b 1836 in Kent, England, w Eliza, h and l on r 48

Manwaring Claud D., p o Harvey, Ont Co., r 28, b 1874, farm laborer, son of Wm

Manwaring William, p o Harvey, Ont Co., r 28, b 1840 in England, farm laborer, rents house of Spencer I. Newton

Marsh Aury, p o Junius, r 16, b 1829, w Eunice L., farmer 72, 4 horses, 4 cows, farm 94 in Tyre

Marsh Viola A., p o Junius, r 16, dau of Aury

Marsh Walter, p o Junius, r 16, b 1858, w Lavina, farm laborer for his father

Marshall F. H., p o Waterloo, r 62, b 1836, w Harriet A., works farm 57 for Mrs. Mary Braden, enlisted 1862 in Co. I, 126th N. Y. Vols., pensioner

Marshall John L., p o Waterloo, r 62, farm laborer, son of F. H

Marshall S. D., p o Waterloo, r 48, b 1832, w Eliza, painter, h and l

Marshall William H., p o Waterloo, r 62, farm laborer, son of F. H.

McWharf Bertie, p o Junius, r 17, b 1876, son of Chas

McWharf Charles, p o Junius, r 17, b 1854 in Rose, Wayne Co., w Sarah, works on shares farm 52 for Mrs. Frank Newbury, 3 horses, 8 cows

Meds Jacob, p o Waterloo, r 47 cor 56, b 1859 in Germany, w Laney, farm laborer, 1 horse, 2 cows

Mills George, p o Waterloo, r 63, b 1830, farmer 95, 2 horses, 2 cows

Mills Joanna, p o Magee Corners, r 51, farmer, 118 1 horse, 4 cows, 92 acres in Tyre

Morehouse Walter H., p o Waterloo, r 52, b 1867, w Mary Elizabeth, farmer, works on shares for his mother, farm 120, 4 horses, 6 cows

Morrissey Thomas, p o Malcom, r 14, b 1839, farmer 57, 2 horses

Mosher Philetus, p o Malcom, r 14, b 1858, w Ina, farmer 40, 3 horses, 4 cows, steam thresher

Neal John, p o Harvey, Ont Co., r 24, b 1842, w Mary, farm laborer, rents h and l of John Stopfel, Ont Co.

Neal Minnie, p o Harvey, Ont Co., r 24, dau of John

Nearpass John J., p o Junius, r 17, b 1854, w Mary, works on shares for N. F. Lawrence, farm 160, 6 horses, 6 cows

Newton Alonzo, p o West Junius, r 46, b 1850, farmer 43 worked by Wm. H. Wicks

Newton Eugene, p o West Junius, r 44, b 1857, farmer 119, worked by Walter Avery

Newton Harrison, p o Junius, r 40, b 1856, w Sarah A., farmer 66, 2 horses, 2 cows

Newton Henry, p o West Junius, r 44, b 1846, w Eva, owns farm 77 worked by Thos. Doyle, 4 horses, 2 cows

Newton W. H., p o Junius, off r 39, b 1818 in Saratoga Co., w Julia A., farmer 280, 2 horses, 4 cows, 2 beef cattle, 7 acres orchard, farm worked on shares by Henry Colter

Norris John, p o Lyons, Wayne Co., r 27, b 1821, w Mercy A., farmer 75, worked by his son William, 4 horses, 3 cows

Norris William, p o Lyons, Wayne Co., r 27, b 1854, w Amanda, works farm 75 for his father John

Oakleaf George, p o Junius, r 21, b 1860 in Wayne Co., w Wilhemina, works on shares for Phillip Van Tassel, farm 145, 4 horses, 10 cows

Odell Alice J., p o West Junius, r 45, dau of Eliza

Odell Eliza, widow of Charles, p o West Junius, r 45, farmer 60, 3 horses, 3 cows

Odell William H., p o West Junius, r 45, b 1873, farmer, son of Eliza

Olin Daniel L., p o Waterloo, r 64, b 1838 in Madison Co., w Laura E., carpenter and joiner, owns 3 acres off r 32, wife owns 2 acres on r 64

Olin Jennie M., p o Waterloo, 35, dau of William B

Olin John S., p o Waterloo, r 35, b 1869, carpenter and builder, son of William B

Olin William B. Rev., p o Waterloo, r 35, b 1836 in Cayuga Co., w Margaret, Baptist minister, carpenter and builder, farmer 80, 3 horses, 5 cows, 210 apple trees

Olmsted Julia, p o Junius, home with her dau Mrs. Robert Hatcher

Oneil Martha, w of Thomas Oneil, p o Magee Corners, r 33, resides with her father John W. Young

Paine Edward S., p o Waterloo, r 65, b 1872, carpenter and builder shop cor r 64

Paine George W., p o Waterloo, r 65, b 1875, school teacher

Paine Lewis, p o Waterloo, r 65, farm laborer

Paine Stephen, p o Waterloo, r 65, b 1831 in Kent England, w Fanny N., farmer, 3 horses, 3 cows,orchard 200 apples and 200 pears

Park Lelia,p o West Junius, r 43,resides with her uncle Abram Van Cleef

Pearson Ernest, p o Waterloo, r 48, b 1876, farm laborer, son of William

Pearson Eunice R., p o Waterloo, r 48, dau of William

Pearson Mina, p o Waterloo, r 48, dau of William

Pearson Sarah, p o Waterloo, r 48, school teacher, dau of William

Pearson William, p o Waterloo, r 48, b 1835, w Amelia, farmer 50, 3 horses, 4 cows

Peck Spiddie B., p o Junius, off r 39, resides with her aunt Mrs. W. H. Newton

Phillips John E., p o West Junius, r 58, b 1866, farm laborer, son of William E

Phillips John O., p o West Junius, r 58, b 1831, w Mary E., farmer 101, 1 horse, 3 cows

Phillips Lucy C., p o West Junius, r 58, school teacher, dau of John O

Phillips Lewis H., p o West Junius, r 58, b 1830, farmer 57, 2 horses, 2 cows

Phillips William E., p o West Junius, r 58, b 1835, w Carrie L., farmer 135, 3 horses, 5 cows

Pontius Harlen U., p o Junius, r 28, b 1865, w Ida A-, works on shares for Mrs. Margaret Hunt farm 70, 3 horses, 3 cows

Porter Dever S., p o Waterloo, r 22, b 1864, farmer,5 horses, 5 cows, works on shares for his mother 100 acres

Porter Elizabeth, widow of George W,, p o Waterloo, r 52, farmer 100 worked by her son Dever

Porter Hiram, p o Waterloo, r 54, b 1826, w Martha, farmer 100 worked by her son Irving

Porter Irving, p o Waterloo, r 54, b 1860, w Marissa, farmer, 6 horses, 3 cows, works on shares 100 acres for his father

Poulsen Sem, p o Waterloo, r 56, b 1852 in Denmark,w Mary, works on shares for A. Serven, farm 100

POWERS CHARLES F., p o Junius, r 21, b 1856, w Nora, works farm 125 owned by Dr, Sheldon of Lyons, N. Y., 3 horses, 7 cows, custom steam feed mill

Pulver Eli, p o Junius, r 17, b 1824 in Columbia Co., w Margaret A., farm 86, worked by William Townsend, 4 horses, 3 cows, 1 yoke oxen

Reynolds Charles, p o Junius, r 21, b 1839, w Sarah, town collector, farm laborer, farm 5

Reynolds Charles H., p o Junius, r 21, b 1864, farm laborer

Reynolds Eva, p o Junius, r 21, dau of Charles I

Reynolds Louis, p o Junius, r 21, b 1873, farm laborer

Reynolds Polly A., widow of Peter, p o West Junius, r 43, resides with her dau Mrs. Abram Van Cleef

Reynolds William F., p o Junius, r 39, b 1863, w Margaret, farm laborer, r h and l of Braden est

Rhinehart Phillip, p o Waterloo, r 15, b 1842 in Germany, w Emily, h and l, farm laborer

Rice Agnes, p o Waterloo, r 48, school teacher, dau of Samuel

Rice Leroy, p o Waterloo, r 48, b 1872, farm laborer, son of Samuel

Rice Samuel L., p o Waterloo, r 48, b 1839, works on shares for Traver & Colvin, farm 114, 5 horses, 4 cows

Richardson Gaythorn, p o West Junius, r 60½, farm laborer, home with his grandfather George Dadson

Richardson William, p o West Junius, r 60½, farm laborer, home with his grandfather George Dadson

Riesdorph Clarence, p o Junius, r 40, b 1866, carpenter

Riesdorph George W., p o Junius, r 40, b 1836, carpenter and builder, farmer 8

Riesdorph Leroy, p o Junius, r 40, b 1876, son of Geo. W

Riesdorph Margaret, p o Junius, r 40, dressmaker

Riesdorph Mary, p o Junius, r 40, dau of Geo. W

Roach John, p o Waterloo, r 18, b 1816 in Ireland, owns farm 55 worked by John Sherman

Ryon Michael, p o West Junius, r 41, b 1820 in Ireland, w Katherine

School house, district No. 1, p o Junius, at Junius

School house, district No. 2, p o Waterloo, r 62

School house, district No. 3, p o Waterloo, r 50

School house, district No. 4, p o Junius, r 37 cor 30

School house, district No. 5, p o West Junius, r 57 n 47

School house, district No. 6, p o Waterloo, r 52 n 55

School house, J district No. 7, p o Waterloo, r 66 n 65

School house, district No. 8, p o Junius, r 47 cor 9

Scott G. C., p o Junius, r 20 cor 18, b 1857 in Ont Co.,, w Rose E., postmaster, dealer in general merchandise

Scribner Alonzo, p o Junius, off r 47, b 1827 in New York City, w Ellen, farm 126 worked by Rufus Young

Scribner Alonzo, jr., p o Junius, off r 47, b 1870, town clerk

Scribner Etta, p o Junius, off r 47, dau of Alonzo, Sr.

Seeber John L., p o Magee Corners, r 53, b 1839 in Cortland Co., w Emma E., farmer 36, 2 horses, 3 cows, 117 apple trees

Seeber Lew Alton, p o Magee Corners, r 53, son of John L., traveling salesman

Seeley Ira, p o West Junius, r 58, b 1844, w Sarah A., farmer 66, 2 horses, 3 cows

Serven George J., p o Junius, r 48, b 1836, w Eliza, farm 196, worked by his son J. Henry

Serven J. Henry, p o Junius, r 48, b 1863, w Lottie M., works on shares for his father Geo. J., farm 196, 7 horses, 11 cows

Serven John C., p o Magee Corners, r 34, b 1859, w Jessie, apiary 14 colonies and farmer, 3 horses, 2 cows

Serven Lydia A., p o Magee Corners, r 51, resides with her sister Joanna Mills

Shattuck Elizabeth, widow of Mark, p o Junius, owns h and l

Shaw Matthew, p o Junius, r 18, b 1829, w Phebe, works on shares for John Ely of Clyde, farm 100, owns 4 horses, 4 cows

Shear Bros., p o Waterloo, r 47, (Stephen and George), work on shares 150 acres, estate of their mother Mary E., 12 horses, 7 cows

Shear George, p o Waterloo, r 47, b 1867, (Shear Bros.) farmer

Shear Minnie L., p o Waterloo, r 47, sister of Stephen and George

Shear Stephen, p o Waterloo, r 47, b 1850, (Shear Bros.), w Lydia, farmer

Shear William M., p o West Junius, r 57, b 1839, w Mary C., Locust Lawn Farm 114, 4 horses, 6 cows, 20 sheep, orchard 5 acres

Sheridan Emma, p o Malcom, r 11, dau of Norman

Sheridan Norman, p o Malcom, r 11, b 1844, w Ella, farmer 100, 7 horses, 4 cows

Sherman George P., p o Junius, b 1859, w Anna, farm laborer, h and l

Sherman John, p o Waterloo, r 48, b 1844, w Eliza, works on shares for John Roach, farm 55

Slater Joseph, p o West Junius, r 46, b 1833 in England, w Rose, farmer 14, 1 horse, 2 cows

Slater Nellie, p o West Junius, r 46, dau of Joseph

Slater Thomas, p o West Junius, r 46, b 1878, farm laborer, son of Joseph

Sloan Charles N., p o Junius, r 4, b 1871, farm laborer for his father George

Sloan George L., p o Junius, r 4, b 1840, w Sarah J., works farm 93, owned by his father Norman, 4 horses, 4 cows

Sloan Norman, p o Junius, r 4, b 1813, farm 93, worked by his son George

Smith Byron, p o Marengo, Wayne Co., r 7, b 1864, w Mary, painter

Smith Charles, p o Junius, r 31, b 1867, w Elizabeth, works on shares for his father Hezekiah, farm 120

Smith Charles B,, p o West Junius, r 60, b 1865, w Mary, farmer 4, 2 horses, 1 cow

Smith Elmer, p o Junius, r 31, b 1876, farm laborer, son of Hezekiah

Smith Fred, p o Waterloo, r 64, b 1864, w Sarah farm laborer

Smith Henry E., p o Waterloo, r 64, b 1842, w Eliza, farmer 28, 3 horses, 4 cows

Smith Hezekiah, p o Junius, r 31, b 1835, farmer 170, 7 horses, 5 cows, 30 grade Shropshire sheep, farm worked by his son Charles

Smith Homer, p o Junius, r 31, b 1869, farm laborer

Smith Lester, p o Junius, b 1858, Wayne Co., w Rosa, day laborer

Snyder Catherine, widow of John, p o Junius, off r 16, farm 50, works for John Nearpass

Snyder Charles, p o Junius, r 16, b 1858, farm laborer, son of Harmon

Snyder Harmon, p o Junius, r 16, b 1813, w Fanny, farmer 50, 3 horses, 2 cows

Snyder Sanford, p o Malcom, r 15, b 1850, w Arvilla, farmer 50, 3 horses, 4 cows, apiary 14 colonies

Sober Harvey, p o Junius, r 21, b 1874, farm laborer for Anson Strong

Sours Robert, p o Marenge, Wayne Co., r 7, b 1843, w Margaret A., works on shares for Nelson Yury, farm 80, 2 horses, 1 cow

Southwick Aden D., p o Junius, r 30, b 1813, farmer 124, 4 horses, 3 cows

Stevens Thompson, p o Waterloo, r 52, b 1817 in England, farmer 17, 2 horses, 1 cow

Stevenson Benton, p o Junius, r 4, b 1818, farmer 24, 1 horse, 2 cows

Stevenson Harriet, p o Junius, r 4 dau of Benton

Stevenson James A., p o Waterloo, r 62, b 1848 in Waterloo, w Diantha, farmer 70, 4 horses, 4 cows, orchard 2 acres

Stevenson Matilda, widow of George, p o Waterloo, r 62, resides with her son James A.

Story Abigail, widow of Lewis, p o Waterloo, r 54, farm 30, worked by Frank Young

Story Aden L., p o Waterloo, r 52, b 1860, w Jennie B., works farm 56 for his father George, 5 horses, 4 cows

Story George, p o Waterloo, r 32, b 1829, w Phebe, farmer 182, 6 horses, 7 cows, hay buyer
Story Lottie E., p o Waterloo, r 32, dau of George
Strang J. William, p o Malcom, r 11, b 1840, w Henrietta, farmer 116, 7 horses, 9 cows, 15 acres apples
Strong Anson, p o Junius, r 21, b 1840, w Mary F., works on shares farm owned by Mrs. Ella Bishop of Wayne Co., 5 horses, 7 cows
Sucher George, p o Junius, r 16, b 1848, w Josephine, works on shares for F. S. Godfrey, farm 100, 5 horses, 3 cows
Sucher Harry M., p o Junius, r 16, b 1876, farm laborer, son of George
Sutherland Clarence, p o Malcom, r 14, b 1872, law student in the office of F. L. Manning at Waterloo
Sutherland George, p o Malcom, r 14, b 1848, w Izora, farmer 126, 9 horses, 7 cows
Sutherland Leora, p o Malcom, r 14, dau of George
Swetman Edith A., p o Waterloo, r 65, school teacher, dau of W. Jerome
Swetman Nellie, p o Waterloo, r 65, school teacher, dau of W. Jerome
Swetman W. Jerome, p o Waterloo, r 65, b 1846 in Canada, w Elizabeth, farm laborer, owns h and l
Tarveny Peter, p o Malcom, r 12, b 1828, w Martha, carpenter and saw filer
Taylor Anna, p o Junius, r 20, home with P. J. Heferen
Taylor James, p o Junius, r 9, b 1837, w Sarah, works on shares 40 acres, 2 horses, 1 cow
TenEyck Martin W., p o Waterloo, r 65, b 1826, farmer 82, 3 horses, 3 cows
Terbush Eugene, p o Waterloo, r 56, b 1872, graduate of Eastman business college, son of Henry
Terbush Henry, p o Waterloo, r 56, b 1849, w Allie E., farmer 64, 6 horses, 4 cows
Terbush Joseph, p o Waterloo, r 5, b 1877, student, son of Henry
Terbush Joseph, p o West Junius, r 58, w Mary, farmer 120, 10 horses, 4 cows
Thomas John, jr., p o Junius, r 38, b 1852, w Philena A., farmer 72, 4 horses, 3 cows
Thomas John, sr., p o Junius, r 38, b 1827, w Ann, home with his son John, jr
Thompson Henrietta, p o Junius, r 2, housekeeper for William King
Thorn Aden A., p o Magee Corners, r 54, b 1854, w Alice, member board of health, farmer 70, 2 horses, 4 cows, 3 acres apples, 105 pear trees

Thorn Albert, p o Clyde, Wayne Co., r 10, b 1860, w Florence M., farmer 105, 6 horses, 5 cows
Thorn Almira, widow of Abram S., p o Clyde, Wayne Co., r 10, resides with her son Albert
Thorn John, p o Junius, off r 6, b 1854, w Jennie, farmer 110, worked by S. E. Burgdorf
Thorn Marvin, p o Junius, off r 6, b 1852, w Elizabeth, farmer
Thorn Paul, p o Junius, off r 6, b 1877, son of John
Thorn Phebe, widow of William, p o Junius, off r 6, farm 100, 4 horses, 5 cows
Thornton Amos, p o Lyons, Wayne Co., r 22, b 1855 in England, w Mary, farmer 16, 1 horse, 1 cow
Thornton Henry, p o Lyons, Wayne Co., r 27, b 1851 in England, w Mary, farmer 15
Thornton Laura A., p o Lyons, Wayne Co., r 27, daughter of Henry
Thorpe Betsey, widow of Reuben, p o Junius, r 18, home with her daughter Mrs. William Brightman
Titus Mary E., widow of Orson D., p o Junius, h and l 10 acres
Titus Michael, p o Junius, b 1804, resides with his daughter-in-law Mary E. Titus
Toll George, p o Waterloo, r 48, w Emma, works on shares for Spencer Hoffman, farm 83, 3 horses, 5 cows, owns farm 20 acres in Ontario Co.
Townsend William H., p o Junius, r 7, b 1859, w Mary L., works farm 84 for Eli Pulver, 5 horses, 4 cows
Travis Gilbert Rev., p o Waterloo, r 52, b 1823 in Westchester Co., w Carrie A., Methodist minister, farmer 40, 2 horses, 2 cows
Travis J. Lewis, p o Waterloo, r 52, school teacher, son of Rev. Gilbert
Trickler John, p o Junius, b 1877, son of Phillip
Trickler Phillip, p o Junius, b 1849, w Josephine, blacksmith, shop h and l, 2 horses, 1 cow
Tulitt Charles, p o West Junius, r 60½, b 1860, w Almira, farmer 30, 2 horses, 1 cow
Turner Bros., p o Waterloo, r 54 (Frank and William), farm 70
Turner Frank, (Turner Bros.,) p o Waterloo, r 54, b 1862
Turner Lavinia, p o Waterloo, r 54, dau of William, sr
Turner William, p o Waterloo, r 54, b 1827 in Kent, England, w Martha, h and l on r 55
Turner William, jr., (Turner Bros.), p o Waterloo, r 54, b 1864
Tyman Edgar T., p o West Junius, r 46, b 1870, w Anna, farmer 26, 2 horses, 2 cows

Van Cleef Abram N., p o West Junius, r 43, b 1845, w Carl, farm 93 worked by George Hornbeck, 2 horses, 2 cows
Van Cleef Emma, p o Waterloo, r 62, dau of Henry M
Van Cleef Henry M., p o Waterloo, r 62, b 1841, w Emeline W., farmer 52, 4 horses, 4 cows
Van Cleef James H., p o Waterloo, r 62, b 1864, farmer, son of Henry M
Van De Mark Blanche, p o West Junius, r 58, dau of Henry
Van De Mark Henry Hon., p o West Junius, r 58, b 1850, w Irene M., ex-Assemblyman, works farm 196 belonging to his father J. S., 7 horses, 2 cows, 5 beef cattle, 2 acres apples, 200 peach trees
Van De Mark J. S., p o West Junius, r 58, b 1824, w Jane, farmer 196, worked by his son Henry
Van De Mark Nellie, p o Waterloo, r 49, school teacher, dau of Wm. W.
Van De Mark William W., p o Waterloo, off r 49, b 1837, w Sarah, farmer 200, 6 horses, 8 cows, 6 acres apples
Vandenburgh Ann Eliza, p o Magee Corners, r 66, owns 40 acres in town of Waterloo, dau of Sarah A
Vandenburgh Sarah Ann, widow of David A., p o Magee Corners, r 66, farmer 50, 5 horses, 6 cows, 21 Shropshire sheep
Van Vleet Abram, p o Junius, b 1824, w Sarah A., owns 6 acres and 2 houses and lots
Wadhams Hannah L., p o Junius, r 39, dau of Hiram
Wadhams Hiram, p o Junius, r 39, b 1831, w Sabrina, farmer 80, 3 horses, 3 cows
Wadhams John, p o Junius, off r 42, b 1829, w Racia, farmer 168, 4 horses, 4 cows, owns farm 92, worked by Fred Greenwald, also farm 48, in town of Waterloo
Wadhams Mary E., p o Junius, r 39, dau of Hiram
Wadhams Mira A., p o Junius, r 39, dau of Hiram
Waite Albert W., p o Junius, b 1848, w Adell, cooper, rents of T. Carman h and l
Waite Genevieve, p o Junius, dau of Albert
Waldruff Henry, p o Junius, r 17, b 1865, farmer
Waldruff Jane, widow of Jacob S., p o Junius, r 17, works on shares for Mrs. Dr. Colvin of Clyde, farm 100, 3 horses, 7 cows
Waldruff Jennie, p o Junius, r 17, dau of Jane
Waldruff Jessie, p o Junius, r 17, dau of Jane
Waldruff Mamie, p o Junius, r 17, dau of Jane
Warren Manasseh, p o West Junius, r 57, b 1823, w Rebeckah, farmer 33, 2 horses, 3 cows
Warren Naomi, p o West Junius, r 57, dau of Manasseh

Washburn Delos H., p o Junius, b 1840, w Elizabeth, day laborer
Watson David, p o Junius, r 31, b 1808, w Bertha, farmer 30, 2 horses, 1 cow.
Watson David D., p o Junius, b 1838, w Lucinda, farmer, h and l
Wells Susan, p o Waterloo, r 52, resides with her brother Thompson Stevens
Westfall Persis, widow of Leman H., p o Junius, off r 39, resides with her sister Mrs. W. H. Newton
Westfall Willard, p o Waterloo, r 48, b 1836, w Mary, farmer 100, 3 horses, 3 cows
Wheeler Clarence, p o Junius, r 48, b 1862, w Dealia, works on shares for C. Hampton, farm 80
White Isreal H., p o Magee Corners, r 53, b 1841 in Tyre, w Phoebe, works farm 38 for L. D. Swartz of Auburn, owns farm 16 acres in Tyre
White Nettie, p o Waterloo, r 55, dau of Robert
White Robert, p o Waterloo, r 55, b 1836, farmer 120, 100 apple trees, 5 horses, 7 cows
Wicks James E., p o West Junius, r 57, b 1820, w Sarah, farmer, h and l
Wicks Louis W., p o West Junius, r 46, b 1875, farm laborer, son of William H
Wicks Sarah L., p o West Junius, r 46, dau of William H
Wicks William H., p o West Junius, r 46, b 1851, w Mary L., works on shares for A. Newton farm 43, 4 horses, 2 cows
Wilcox Grace J., p o Junius, r 4, resides with her grandmother Mrs. Nancy
Wilcox Nancy, widow of Potter, p o Junius, r 4, farm 55, worked by John Grienanwald, 1 horse, 2 cows
Winans Catherine A., p o Magee Corners, r 53, dressmaker, home with her brother Richard
Winans Richard M., p o Magee Corners, r 53, b 1835 in Tyre, carpenter, enlisted 1863 comp. M. 16th N. Y. H.A. pensioner, h and l
Wooden Mosie B., p o Waterloo, r 55, b 1857, w Carrie A., farmer 45, 2 horses, 2 cows, 14 sheep, orchard 3 acres, also owns 5 acres ½ mile north of Mallory Corners lot 9, and also half of 132 acres on l 91
Woodworth Helen M., widow of Lancing, p o Waterloo, r 65, farmer 122, has 3 horses, 4 cows, 125 apple trees
Wright John, p o Junius, b 1810, blacksmith
Yackel Adam, p o Junius, b 1851, w Mary, day laborer, h and l
Yackel Fred, p o Junius, r 30, b 1827 in France, resides with his nephew George

Yackel George, p o Junius, r 30, b 1850, w Frances, farmer 160, 10 horses, 10 cows, 200 apple trees, poultry shipper
Yackel Jennie, p o Junius, dau of Adam
Yackel Lewis, p o Junius, r 30, b 1875, son of George
Yackel Phillip, p o Junius, r 30, b 1820, resides with his son George
Yackel Phillip, p o Junius, b 1842, poultry shipper and produce dealer
Yackle William, p o Junius, b 1856, w Catherine E., farmer 34, 4 horses, 4 cows
Young Charles F., p o Magee Corners, r 54, b 1856, w Flora A., farmer and butcher, 1 horse, 2 cows
Youry John W., p o Magee Corners, r 33, b 1849 w Lena, carpenter and builder, farmer owns 85 and rents 50 of N. F. Lawrence, 6 horses, 10 cows, orchard 4 acres
Youry Rufus, p o Waterloo, r 47, b 1853, w Louise, farmer, works on shares for Alonzo Scribner, 6 horses, 3 cows
Youry Ada, p o Waterloo, r 52, domestic at Elizabeth Porters'
Youry Elvira, p o Magee Corners, r 33, resides with her father J. W.
Youry Henry, p o Magee Corners, r 33, farm laborer
Youry Sarah, widow of William, p o Junius, home with her dau Mary E. Titus
Youry Sarah, p o Magee Corners, r 33, resides with her father John W.

LODI.

LODI, originally in Ovid, was formed from Covert, January 27, 1826. Lodi is the principal village. It has a station, about a mile and a half west, on the Lehigh Valley Railway. Caywood is also a station on that road.

(*For explanations and abbreviations see page* 5.)

Adams Alonzo, p o Townsendville, r 5 7, b 1849, w Emma, farm laborer, rents h and l
Allwood Adam, p o Lodi, r 44, b 1865 in Schuyler Co., laborer, bds with John G. Allwood
Allwood Esther M. Miss, p o Lodi, r 44, home with John G.
Allwood John G., p o Lodi, r 44, b 1833 in Schuyler County, w Minerva laborer, owns h and l
Armstrong Bertha M. Miss, p o Lodi, r 39, dau of Wilbur E.
Armstrong Carrie, wife of John, p o Lodi Center, r 72, home with Edgar M. Huff

Armstrong David P., p o Lodi, r 23, b 1826 in Yates Co., veteran of the war of 1861, pensioner, member of G. A. R., Chestnut post, of Lodi

Armstrong Leroy, p o Lodi, r 39, b 1874, farm laborer

Armstrong Wilbur E., p o Lodi, r 39, b 1855, w Sarah, steam power hay presser and thresher, 5 horses, 1 cow, owns h and l

AUBLE FRANK, p o Lodi Center, r 55, cor 51, b 1861 in Schuyler Co., w Ella, steam saw mill, feed and grist mill, manuf. of grape baskets, fruit packages, picking boxes, trays, potato crates, etc., owns mill, h and l 5 acres

Aumiller Andrew, p o Lodi, r 14, b 1855 in Steuben Co., w Catharine P., section hand, L. V. R. R., rents h and l

Auton John, p o Lodi, r 28, b 1864, works on shares for Daniel P. Budd, farm 103, 2 horses, 2 cows

Ayres George R., p o Lodi, constable

Bailey Clarence, p o Lodi Center, r 80, b 1868 in Schuyler Co., manuf. grape baskets, boxes, potato crates, etc., owns h and l 1

Bailey William, p o Lodi Center, r 80, b 1854, w Laura, portable saw mill, farmer 74, has 3 horses, 2 cows, 21 sheep, orchard 2 acres

Baker Eugene C., p o Lodi, b 1841, cabinet maker and undertaker, owns h and l, Seneca cor Washington

Ball Silas Rev., p o Lodi, b 1830 in Herkimer Co., w Elizabeth, pastor M. E. Church, entered ministry 1856, has married 400 couples and preached 1,000 funeral sermons, res Main cor John

Ballard Deloss, p o Caywood, r 54, b 1872, w Luella, works on shares for George Robinson of Corning, farm 80, 4 horses, 2 cows

Ballard Elsa, widow of Harry, p o Caywood, r 54, home with her son Deloss

Beckwith George, p o Caywood, r 65, b 1844, w Ella A., stone mason, and works on shares for James Predmore, vineyard 4 acres, and berries 2 acres, owns h

Belcher Ardon, p o Caywood, oft r 64, b 1824, laborer for Charles Caywood, rents h

Bell George G., p o Lodi Center, r 51, b 1868 in Schuyler Co., w Mary A., farm laborer, owns h and l, 4 acres

Bennett Elmer, p o Lodi, b 1873, clerk of Covert & Bodine's, h with J. M. Bennett, Seneca

Bennett James M., p o Lodi, b 1842, w Elizabeth, farmer, veteran of war of '61, Co. E, 148th Reg., owns res and 4½ acres, Seneca

Bennett Oliver, p o Lodi, r 14, b 1857, works for his father Peter, farm 54, has 2 horses, 1 cow

Bennett Peter, p o Lodi, r 14, b 1815, farmer 54, worked by his son Oliver

Beyea Gertrude V. Miss, p o Lodi, r 39, dau of Martin V.

Beyea Martin V., p o Lodi, r 39, b 1840 in Michigan, w Emaline, laborer, r h and l 1½ acres

Bickle Clara, widow of Darius, p o Townsendville, r 82, resident, owns h and l 1

Bishop Claudius C., p o Lodi, r 44, b 1833, w Sarah M., farmer 40, and on r 45 farm 120, has 8 horses, 5 cows, 30 sheep, orchard 2 acres, owns on r 51 farm 59, and rents out on shares to Newton B. Lamoreaux

Bishop George, p o Lodi, r 13, b 1822, w Mary Ann, laborer for his son George, has 1 cow

Bishop George, Jr., p o Lodi, r 13, b 1846, w Annie, commissioner of highways, works on shares for Susan Biggs farm 103, 4 horses, 3 cows, 35 sheep, orchard 3 acres

Bishop Lewis, p o Lodi, r 44, b 1826, retired farmer

Bishop Mary F. Miss, p o Lodi, r 44, dau of Claudius C.

Blanchard Ira, p o Townsendville, r 49, b 1840, laborer, owns h and l

Blauvelt Addison. p o Farmer, r 34, b 1844, w Mary J., farmer 98, has 5 horses, 2 cows, orchard 2 acres

Blauvelt Bert, p o Townsendville, r 59, b 1862, farmer for his father Walter

Blauvelt Walter, p o Townsendville, r 59, b 1829, farmer 75, 4 horses, 2 cows, orchard 3 acres

Bloomer Franklin C., p o Lodi, off r 27, b 1820 in Cayuga Co., w Harriet, fruit grower and farmer 55, grapes 18 acres, plums 4 acres, peaches 2 acres. has 2 horses, 2 cows

Bodine Edward P., p o Lodi, b 1847 in Ovid, town clerk, real estate agt, bds with Misses Lott, Main,

Bodine John, p o Lodi, home with Peter V. N., retired, Seneca

BODINE PETER V. N., p o Lodi, b 1832 in Ovid, w Anna (Knight), (Covert & Bodine), ex-supervisor, ten years, ex-school commissioner '61 to '84, owns h and l, John cor Church. His grandfather, Cornelius Bodine, a native of of N. J., a soldier of the Revolution and in the battle of Monmouth, and the founder of the family in this country, coming here (then Ovid) with his family in 1802. His son George was the father of Peter V. N.

Bogart Grace Miss, p o Lodi, r 53, owns with her sister Sarah farm 47, worked by her father John S., 3 horses, 1 cows, orchard 2 acres

Bogart John, S., p o Lodi, r 53, b 1846, farmer, works for his daughters Sarah and Grace, farm 47

Bogart Sarah Miss, p o Lodi, r 53, owns with her sister Grace farm 47, worked by her father John S., 3 horses, 1 cow, orchard 2 acres

Bond Anna Miss, p o Lodi, r 37, student, home with her brother Clarence D.

Bond Clarence D., p o Lodi, r 37, b 1874 in Schuyler Co., school teacher, 1 horse, 1 cow

Bond Joseph, p o Steele, r 38, b 1842, w Rachel H., owns h and l on r 37, and owns between Geneva and Waterloo, in town of Waterloo farm 58½ (Albright farm), has 2 horses, 1 cow residence here

Bond Mary M. Miss, p o Lodi, r 37, school teacher, home with her brother Clarence D,

Boyce Nelson, p o Townsendville, r 50 b 1828, w Almeda, farmer 44, rents out on shares to Norman Boyce, 2 horses, 2 cows

Boyce Norman, p o Townsendville, r 50, b 1874, school teacher and farmer works on shares for Nelson Boyce, farm 44

Boyer Budd W., p o Lodi, off r 13, b 1877, works for his father Hugh

Boyer Hugh, p o Lodi, off r 13, b 1839, w Ruth, works on shares for J. M. Budd, farm 130, owns 5 horses, 3 cows, orchard 10 acres

Bradley Ovanda, widow, p o Lodi, home with Mrs. Hixon, widow John A., h John

Bradley William R., p o Farmer, r 8, b 1862, w Fanny, rents out on shares to Leroy Merrill, farm 60, owns 2 horses, 2 cows

Bramble Cyrus, p o North Hector, Schuyler Co., r 65, b 1844, w Flora E., fruit grower 5 acres, grapes 3½ acres, 1 horse

Bramble Daniel C., p o North Hector, Schuyler Co., r 53, b 1825, farmer 80, rents out to various parties, has 3 horses, 2 cows

Bramble Riley, p o Caywood, r 64, b 1812, w Malinda, farmer 75, rents out on shares to Walton Hall, owns 1 horse,

Bramble Van Rensselaer, p o Caywood, r 64, b 1819, w Jane, farmer 10½, 1 horse, vineyard 3½ acres

Brand Abbie D Miss, p o Lodi, r 44, owns with her sister Amanda M., farm 70, rents out on shares to Chas. Bush, 4 cows, 3 head cattle, orchard 2 acres

Brand Amanda M. Miss, p o Lodi, r 44, owns with her sister Abbie D., farm 70, rents out on shares to Charles Bush, 4 cows, 3 head cattle, orchard 2 acres

Brokaw Abram C.,, p o Farmer, r 9, b 1875, mechanic, home with his father Geo. W

Brokaw C. Elizabeth Mrs., Geo. W., p o Farmer, r 9, farmer

83, rents out on shares to her son Minor C., 4 horses, 5 cows, 24 sheep, orchard 4 acres

Brokaw Daniel Y., p o Lodi, r 20, b 1844, farmer for John Runyan

Brokaw George W., p o Farmer, r 9, b 1834, w Cornelia E., carriage dealer and carriage repair shop

Brokaw Helen M., widow of Suydam, p o Caywood, r 64, farmer 29, rents out to Alvan Horton, has 3 cows

Brokaw John, p o Farmer, r 18, b 1875, farmer for his father Leroy

Brokaw Leroy, p o Farmer, r 18, b 1834, rents out on shares to John S. Tunison farm 60, 2 horses, 2 cows

Brokaw Mary Ann, widow of Abram C., p o Caywood, r 64, farmer 30, rents out on shares to William C. Chandler, 2 cows

Brokaw Minor C., p o Farmer, r 9, b 1863, w Genie E., farmer, works on shares with his mother C. Elizabeth, farm 83, 5 cows, 4 horses, 24 sheep, orchard 4 acres, also owns on r 10, lot 3 acres, grower and dealer in potatoes, choice varieties

Brower Joseph, p o Lodi, r 33, b 1837, w Emily, farmer 98, has 4 horses, 4 cows, 20 sheep, orchard 2 acres

Brower Mary E. T. Miss, p o Lodi, r 33, school teacher, home with her father Joseph

Brown Charles, p o Lodi, r 12, b 1850, carpenter and joiner. r h and l

Brown Grace A., Mrs. Lewis J., p o Lodi, dressmaker, Main

Brown James D., p o Lodi. b 1840, w Anah M., teamster and farmer, owns on r 27, farm 23, 4 horses, agent for Deering & Co.'s agricultural implements, owns h and l Seneca street, enlisted 1862 in Co. E, 148th N. Y. Vols. and discharged in 1865 at the close of the civil war, pensioner,

Brown Lewis J., p o Lodi, w Grace A., teamster and farmer, works on shares for Mrs. Elsie Demott, farm 50 on r 12, also farm 40 on r 14 for Oliver Bennett, h Main

Brown Lewis P., p o Lodi, b 1838, w Catharine, stage route and mail agent, owns house and cider mill, 3 horses, vet. of war of '61, w owns farm 32 acres in Ovid, h Church

Brown William H., p o Lodi, r 41, b 1864, w Kittie F., works on shares for Lewis M. Smelzer, farm 83, owns 4 horses, 2 cows

Brown Zadock Russell, p o Lodi, student, son of Lewis P.

Brundage Horace D., p o Lodi, r 32, b 1818, owns interest in farm 157, 12 horses, 4 cows, orchard 6 acres

Brundage Mary C. Miss, p o Lodi, r 32, owns interest in farm 157, 12 horses, 4 cows, orchard 6 acres

Brundage William A., p o Lodi, r 32, b 1826, apiarist 20 colonies, owns interest in farm 157, 12 horses, 4 cows, orchard 6 acres

Bryant Elizabeth Miss, p o Townsendville, r 69, dau of Eugene H.

Bryant Eugene H., p o Townsendville, r 69, b 1854, w Hattie E., laborer, rents h

BUDD DANIEL P., p o Lodi, r 25 b 1841 in Sandusky Co., Ohio, w Anah, farmer 126, and on r 28 farm 103, has 5 horses, 3 cows, veteran of the war of 1861, was 3 years in Co. E, 148th N. Y. Vols., infantry, dealer in live stock

Budd James M., p o Lodi, b 1846 in Fremont, O., w Martha M., farmer 130, on r 13, orchard 2 acres, 10 acres grapes, res Main

Budd Nancy Miss, p o Lodi, r 25, home with her father Daniel P

Bullard William, p o North Hector, Schuyler Co., r 79, b 1853 in Schuyler Co., w Sarah A., farmer for James F. Lamoreaux

Bumpus Almeda, widow of Augustus, p o Lodi, r 28, housekeeper for her son John J

Bumpus John J., p o Lodi, r 28, b 1872, overseer of fruit farm 80 acres belonging to O. F. Shaw of Brooklyn, N. Y., 68 acres are stocked with grapes, plums, apricots and quinces

Burdin J. Meeker, p o Lodi, r 53, b 1867, agent for Walter A. Wood harvesting machinery, home with his father Joseph

Burnin John F., p o Lodi b 1874, farmer for his father Joseph

Burdin Joseph, p o Lodi, r 53, b 1840 in England, w Louise, farmer 90 and on r 39, farm 60, 12 horses, 6 cows, 40 Shropshire sheep, plums 5 acres, apples 3 acres, grapes 13 acres, soldier for 4 years in Co. A. 50th N. Y. Vol., engineer and promoted to a captaincy, pensioner

Burdin Mary E. Miss, p o Lodi, r 53, dau of Joseph

Burnham Clarence S., p o Caywood, r 52, b 1870 in Bradford Co. Pa., w Clara E., works on shares for Sarah J. Jones, farm 50, owns 2 horses, 1 cow

Bush Charles, p o Lodi Centre, r 55, b 1841 in Tomp Co., w Clara G., painter, and paper hanger, steam thresher, owns h and l, 7 acres, 4 horses, 3 cows, orchard 1 acre, 50 quince trees

Bush Elmer, p o Lodi Centre, r 55, b 1871, w Clara, laborer, r h and l

Bush John V., p o Lodi Centre, r 55, b 1875, helper for his father Charles

Cady Hannah Miss, p o Lodi, r 16, domestic, dau of Thomas

Cady John H,, p o Lodi, r 12, b 1878, farm laborer for John J. McEvoy

Cady Thomas, p o Lodi, r 16, b 1850, w Ellen, laborer, owns h and l

Campbell Clarence N., p o Caywood, r 53,b 1865, w Amy A., farmer 137, fruit grower, vineyard 9 acres, 5 horses, 4 cows, apple orchard 3 acres

CARMAN JAMES S., M. D., p o Lodi, b 1855, w Jennie L., graduate Regular School of Physicians,in Washington D.C. 1885, began practice here 1885,owns h and l,also 3 acres r 22, res Main

Case Phoebe, widow of Chester, p o Farmer, r 33, farm 18, rents out on shares to Monmouth I. Swick

Catlin Saron, p o Caywood, r 53, b 1866, w Emma, laborer, r h and l

Caywood Charles, p o Caywood, r 64, b 1831, w Cornelia, postmaster, res near depot L. V. R. R., [declined to give information]

Caywood James C., p o Lodi, b 1820, w Mary P., farmer and lumber dealer, owns several farms, also owns real estate, res Seneca

Chandler William C., p o Caywood, r 64, b 1853, w Henrietta B., teamster and farmer for Mary A. Brokaw, owns 4 horses

Church, Methodist Episcopal of Lodi,p o Lodi,Main cor Grove

Church, Reformed of Lodi p o Lodi, Main cor Church

Church, Townsendville M. E., p o Townsendville, r 60, Rev. P. G. Hughston, pastor, res Trumansburg, Tomp Co

Clarke Howard T., p o Lodi, r 40, b 1866, w Mary, laborer, r h and l

Clawson Anna L. Miss, p o Lodi, telegraph operator, home with her father William B, John

Clawson Elmer J., p o Lodi Centre, r 51, b 1864 in Schuyler Co., w Mary, farm laborer, r h and l

Clawson Ceorge B., p o North Hector, Schuyler Co., r 77, b 1868 in Steuben Co., w Hannah, works on shares for his father John R., of North Hector, farm 85, 4 horses, 3 cows

Clawson George H., p o Lodi Centre, r 79, b 1851, w Susan M., farm laborer, owns h and l

Clawson George V., p o Caywood, r 63, b 1817, w Ann, farmer 63, res Ovid Centre

Clawson Herman W. p o Lodi, b 1873, telegraph operator and clerk for his father William B., Main, John street

Clawson Lewis B., p o North Hector, Schuyler Co., r 76, b 1844 in Schuyler Co., w Mary E., farmer 111, owns 3 horses, 7 cows, 17 sheep, apple orchard 10 acres

Clawson Lottie Miss, p o Lodi, home with her father Wm. B

Clawson William B., p o Lodi, b 1842 in Schuyler Co., w Ella, hardware and general grocery, veteran of the war of 1861, pensioner, member of G. A. R., A. J. Chestnut post 445 of Lodi, owns store on Main and res John street

Clawson William L., p o Lodi Centre, r 55, b 1865 in Schuyer Co., w Jessie L , farm laborer, rents h and l

Clawson Wilmer, p o North Hector, Schuyler Co., r 75, b 1854, w Ida, farmer 60, has 3 horses, 3 cows, orchard 2 acres

Clock William, p o Lodi, b 1863, w Belle, laborer, Seneca

Clock Zalmon W., p o Lodi, b 1830, miller and stone dresser, Seneca

Close Charles S., p o Lodi, r 12, b 1866 in Ovid, w Estelia, works on shares with his father Sidney, farm 270, belonging to Fannie M. Eastman of Ovid village, 11 horses, 6 cows, 100 sheep, orchard 10 acres

Close John J., p o Lodi, r 5, b 1873, farmer for his father Sidney

Close Sidney, p o Lodi, r 5, b 1840, w Elizabeth, works on shares with his son Charles S., for Fannie M. Eastman of Ovid, farm 270, 11 horses, 6 cows, 100 sheep, orchard 10 acres

Colgate Helen C., w of Sidney D.. p o Townsendville, r 49 cor 46, owns farm 145, worked by her husband, owns 4 horses, 4 cows, orchard 5 acres

Colgate Sidney D., p o Townsendville, r 49 cor 46, b 1855 in New York City, w Helen C , farmer for his wife

Coleman Charles E., p o Caywood, r 64, b 1835 in Tomp Co., w Jane C., Black Knot com'r, farmer 110, 3 acres grapes, 6 horses, 4 cows, apple orchard 3 acres, rents out on shares to his son Lews H.

Coleman George W., p o Townsendville, r 71, b 1853, w Mary A., farmer 115, has 7 horses, 4 cows, 40 sheep, orchard 2 acres

Coleman Helen E. Miss, p o Townsendville, r 71, student, dau of George W.

Coleman Lewis H., p o Caywood, r 64, b 1871, works on shares farm 110, for his father Charles E.

Collver May F., p o Lodi, home with her father Ralph P., Church

Collver Ralph P., p o Lodi, b 1822, w Olive, shoemaker, res Church

Compton George R., p o Townsendville, r 48, b 1867, carpenter and joiner

Compton John J.,,p o Townsendville, r 48, b 1871, farmer for his father Luke K

Compton Luke K., p o Townsendville, r 48, b 1839, w Eliza, farmer 100, has 7 horses, 2 cows, 15 sheep, orchard 2 acres

Cornell Ella, p o Lodi, domestic, Orchard

Covert Abram B., p o Lodi, b 1833 w Helen E., grocer, owns h and l, h Seneca

Covert Abram P., p o Lodi, r 14, b 1839, w Elizabeth A., dealer in general merchandise, coal, salt, lumber, etc., owns on r 13 farm 120, and on r 2 farm 54, has 5 horses, 5 acres grapes, orchard 5 acres, dealer in sheep

Covert Alson B., p o Lodi, b 1856 in Lodi, w Emma A., h and l Main st, clerk at Covert and Bodine's, Main

Covert Alzina B., widow of Frank M., p o Lodi Centre, r 51, home with George G. Bell

Covert Carrie E. Miss, p o Farmer, r 9, home with her father Hiram R.

Covert Charles, p o Lodi, r 31, b 1874 laborer, son of James

Covert Charles C., p o Lodi, b 1841, w Jerusha, carpenter, h Seneca

COVERT CLAUDIUS C., p o Lodi, b 1835, w Ruth V. (Covert & Bodine), owns h and l, Main. His great grandfather, Bergun Covert, settled here in 1792, his grandfather, Joseph C., in 1798, and his father, Bergun C., was born here in 1803. His grandfather was a soldier in the war of 1812

Covert Daniel, p o Lodi, off r 25, b 1862, w Cora, works on shares with Alsina Covert, farm 69, owns 3 horses, 4 cows, orchard 1 acre

Covert Edgar H., p o Townsendville, r 35, cor 46, b 1873, farmer for his father William R.

Covert Elisha, p o Lodi, r 37, b 1843, w Kate, laborer, h and l

Covert Elizabeth, p o Lodi, wife of Abram P., owns h and 3 acres on r 2 n 14, covered with fruit, viz., grapes, peaches, pears, plums, and cherries, res Lodi Landing

Covert Frances J., Miss, p o Lodi, home with her father Claudius C., Main

Covert H. Budd, p o Lodi, off r 2, b 1866, w Kittie, fruit grower and farmer 75, grapes and plums 10, 2 horses, 2 cows, 30 sheep

Covert Hiram R., p o Farmer, r 9, b 1830, w Nettie, farmer 12, and on same road farm 40, 3 horses, 3 cows

Covert James, p o Lodi, r 31, b 1834, laborer, rents h and l

Covert James A., p o Lodi, r 2, b 1854, w Irene, farmer 30, has 2 horses, 2 cows, orchard 3 acres

Covert John Demott, p o Lodi, b 1855, w Myra, farmer, works on shares 90 acres Peter Lott est., 5 horses, 5 cattle, res Main, cor Orchard

Covert Lela M. Miss, p o Farmer, r 9, school teacher, home with her father Hiram R.

Covert Lena Miss, p o Townsendville, r 35 cor 46, home with her father William R

Covert Lewis, p o Lodi, b 1815, w Helen M., owns h and l, Seneca

Covert Lewis, p o Lodi, off r 36, b 1844, farm laborer, rents h and l

Covert Lewis B., p o Townsendville, r 47, b 1856, w Martha, rents of Phoebe Morrow and her son Charles C., of Stony Fork, Tioga Co., Pa., farm 160, owns 4 horses, 2 cows, orchard 3 acres

Covert Minnie Miss, p o Townsendville, r 35 cor 46, home with her father William R.

Covert Robert B., p o Townsendville, r 35 cor 46, b 1877, farmer for his father William R.

Covert Thaddeus R., p o Lodi, r 32 cor 35, b 1840, w Myra, farmer 80, 2 horses, 2 cows, 15 sheep

Covert Van Neste, p o Lodi, b 1855, w Martha, carpenter, owns farm 11 on r 22, res Seneca

Covert William, p o Lodi, r 31, b 1872, laborer, son of James

Covert William R., p o Townsendville, r 35 cor 46, b 1838, w Sarah F., farmer 135, 6 horses, 5 cows, 50 sheep, soldier for three years in 126th Regt N. Y. Vols in civil war

COVERT & BODINE, p o Lodi (Claudius C. Covert and Peter V. N. Bodine), general merchants, commenced business in 1874, dry goods, groceries, boots and shoes, wall paper, crockery, ready-made clothing, carpets and gents' furnishing goods, Main

Cowles Dwight B., p o Lodi, r 37, b 1841, farmer 145, has 15 horses, 4 cows, orchard 4 acres

Cowles Louis K., p o Lodi, r 37, b 1867, w Emma, farmer for his father Dwight B.

Cox Edward S., p o Lodi, b 1868, w Fannie L., barber and dealer in tobacco and cigars, res John

Crisfield Alice, wife of Elmer S., p o Lodi, r 43, farmer 60, rents out on shares to Arthur Van Vleet, 2 horses, 2 cows

Crisfield Dick, p o Lodi, r 39, b 1878, farmer for Aaron Miller

Crisfield Estelle Miss, p o Townsendville, r 81, student, home with David H. Sayre

Crisfield Frank, p o Lodi, r 39, b 1871, farm laborer

Crisfield Fred, p o Lodi, r 39 b 1871, farm laborer

Crisfield Gilbert T., p o Lodi, off r 40, b 1834, w Matilda, fruit grower and farmer 166, and on r 67 wood lot 4½ acres, also on r 27 farm 60, has 23 horses (1 Alcantara stallion, "Val Sara," 1 Arabian breeding mare, 1 Clay and Cham-

pion breeding mare, dam of "Frank B.", record 2:23½, also own brother to "Frank B.", 2-year-old and 3 others half sisters to "Frank B."; also Hambletonians and Spinks), 3 cows, apiarist 3 colonies, plums 6 acres, apples 2 acres, grapes 6 acres

Crisfield Kate Miss, p o Lodi, r 39, dau of Mary

Crisfield Mary, widow of Dodson, p o Lodi, r 9, resident, rents h and l

Crisfield Nancy, widow of Gilbert M,, p o Townsendville, r 81, home with David H. Sayre

Crisfield Rachel A., late wife of Gilbert T., p o Lodi, r 28, farmer 90, 3 horses, 4 grade Holstein and Jersey cows, orchard 4 acres

Crisfield Susan Miss, p o Lodi, r 39, dau of Mary

Curry Irene H. Miss, p o Lodi, off r 2, student, home with her father Capt. Robert Curry

Curry Robert Capt., p o Lodi, off r 2, b 1836 in Suffolk Co.,w Lida M., captain Seneca Lake Steam Navigation Co., fruit grower 16 acres, grapes 8 acres, balance in fancy fruits, has 1 horse

Darling Abram, p o Townsendville, r 50, b 1824, owns h and l 4 acres

Darling Albert C., p o Lodi Center, r 62, b 1853, w Betsy, general blacksmith, owns h and l 7 acres

Darling Frederick, p o Lodi Center, r 62, b 1876, laborer, home with his father Albert C.

Darling Frederick L., p o Lodi Center, r 66, b 1875, farmer for Thomas Miller

Darling Mary C. Miss, p o Lodi Center, r 62, home with her father Albert C.

Darling Seneca A., p o Townsendville, r 50,b 1854, w Hattie, farm laborer, r h and l

Dean Frank L., p o Lodi, r 45, b 1877. farmer for his father James B

DEAN JAMES B., p o Lodi, r 45, b 1850, w Emma M., contractor and builder, millwright, steam saw mill, lumber dealer, manufr. lath potato and fruit crates, grape trays, packing boxes, &c., farmer, owns 6 acres and works 16½ acres for his father James W., of Trumansburg, 3 horses, 2 cows

Dean Mary E. Miss, p o Townsendville, r 82,home with Clara Bickle

DeGrute Albert, p o Lodi, r 52, b 1826 in New Jersey, w Hannah, works on shares for Peter Traphagen, farm 50, 1 horse, 1 cow

Demott Elsie R. Mrs., p o Lodi, owns farm 50 on r 12, res Main

Dimick Jefferson, p o Lodi, r 45 cor 36, b 1841 in Schuyler Co., w Eliza Jane, farmer 95, 3 horses, 2 cows, 40 sheep, orchard 2 acres

Dimick Samuel, p o Lodi, r 45 cor 36, b 1807 in Delaware Co., retired farmer, home with his son Jefferson

Duncan Frances Miss, p o Lodi, r 23, farmer, rents out on shares to Frank M. Halsey, farm 50, owns 1 cow

Dunn Peter, p o Lodi, r 32, b 1854, w Norah, laborer, r h and l

Eagle Hotel, p o Lodi, Strader Brothers proprietors, livery connected, Main cor Seneca

Elliott Frederick, p o Lodi, off r 40, b 1874, farmer for his father Thomas

Elliott Thomas, p o Lodi, off r 40, b 1844, works on shares for Baxter T. Smelzer of Havana, Schuyler Co., farm 200, 5 horses, 2 cows, 50 sheep, orchard 7 acres

Ellis Willard C., p o Lodi, r 17, b 1857, w Anna, laborer, r h and l

Ellison Benjamin F., p o Lodi, unwilling to give date of birth. Does business under name of C. Post, w Augusta P.,owns h Seneca

Emons William P., p o Lodi, off r 27, b 1827, w Mary E., works on shares for Gilbert T., Crisfield, farm 60, owns 2 horses, 1 cow, grapes 20 acres, peaches 15 acres

Essom Helen Miss, p o Lodi, r 45, dau of John

Essom John, p o Lodi, r 45, b 1851 in Tomp Co., w Jennie, farmer for George N. Crisfield

Essom William, p o Lodi Center, r 62, b 1824 in England, laborer, owns h

Essom William, p o Lodi Center, r 62, b 1853 in Ulysses, Tomp Co., w Anna J., laborer, home with his father William

Farr Charles S., p o Lodi Center, r 62, b 1859, w Sarah A., dealer in hay, upright hay press, owns on r 61 farm 75, 5 horses, 3 cows, orchard 2 acres

Farr Jennie M. Miss, p o Lodi Center, r 56, dau of Winfield S

Farr Sally A., p o Lodi, widow of Benson C., owns farm 110 on r 72, res Main

Farr Sarah, p o Lodi, dressmaker, home with her mother Sally A,, Main

Farr William S., p o Lodi Center, r 56, b 1851, w Anna E., farmer 65, has 3 horses, 3 cows, 90 sheep, orchard 2 acres, owns on r 72, farm 50 acres, and on same r farm 25 acres

Farr Winfield S., p o Lodi Center, r 56, b 1847,w Magdalene,

excise commissioner, farm 186, has 5 horses, 4 cows, 90 sheep, orchard 4 acres

Farrell Bridget, p o Lodi, domestic, home of John S. Nevius, Main

Farrell Michael, p o Lodi, b 1858, laborer, home with his father Thomas, Washington

Farrell Patrick, p o Lodi, b 1871, farmer, home with his father Thomas, Washington

Farrell Thomas, p o Lodi, b 1829 in Ireland, w Mary F., owns h Washington

Feagles James, p o Caywood, r 54, b 1850, w Sarah, laborer, r h and l

Fletcher Carrie, widow of Herman, p o Lodi Center, r 62, resident, r h

Fletcher Gennett W., p o Lodi Center, r 62, b 1877, laborer, son of Carrie

Foster Absalom, p o Lodi, b 1817, w Caroline, farmer 110 on r 22, sells about 75 tons of hay yearly, Main

Foster Daniel, p o Lodi, b 1834, w Ann R., laborer, r h and l Church

Foster Elizabeth Mrs., p o Lodi, ⅓ int. in est. Wm. Foster deceased, Seneca

Foster Frank J., p o Lodi, b 1860, w Carrie A., merchant, manufactures web, leather, and rope halters, ½ interest in est of Willsom Foster, res Seneca cor Mill

Foote Henry J., p o Lodi, r 10, b 1848, laborer, bds with Margaret E. Slaght

Fox William, p o Townsendville, r 49, b 1846, w Susan, farm laborer, r h and l

Frost Alonzo D., p o Townsendville, r 50, b 1824 in Schuyler Co., w Arvilla, carpenter and joiner, owns h and l

Freestone Frederick, p o Lodi, r 32, b 1878, farmer for his father John

Freestone John, p o Lodi, r 32, b 1850, w Ann, farmer 117, has 5 horses, 3 cows, 25 sheep, orchard 6 acres

Freestone Thomas B., p o Lodi, r 30, b 1864 in Monroe Co., w Mary B., assessor, farmer 54, 2 horses, 2 cows, 25 sheep, secretary of Lodi grange No. 213

Fulkerson Abram, p o Farmer, r 9, b 1828, w Julia, owns h and l

Fulkerson Chauncey, p o Farmer, r 9, b 1875, laborer, bds with Abram Fulkerson

GALE GEORGE W., p o Lodi, b 1852, w Adella, blacksmith, son of John who came from England in 1849, owns res Seneca

Gale Will B., p o Lodi, student, son of George W., Seneca

Galloup Frank M., p o Lodi, b 1867, w Nellie E., bicycle dealer and repairer, res cor John and Church

Galloup Laconte, p o Lodi, b 1831, w Emma, druggist and jeweler, owns 2 houses and lots, res John

Galloup Lida Miss, p o Lodi, residence with her father Laconte, John

Galloup Mary H. Miss, p o Lodi, milliner, res with her father Laconte, John

Galloup Charles A., p o Lodi, student, res with his father, John

Gardner Alfred S., p o Lodi, r 11, b 1862, w Cora A., works on shares for Mrs. Anna J. Wyckoff farm 65, owns 5 horses, 2 cows and shares 2 cows, 24 sheep, orchard 2 acres

Garrett Charles, p o Lodi, r 23, b 1849 in Ithaca, butcher and rag peddler, owns h and l 4

Gates William H., p o Farmer, r 18, b 1855 in Schuyler Co., w Lizzie E., works on shares for Abram V. Slaght farm 100, 6 horses, 9 cows, 20 sheep, orchard 10 acres

German Lemuel H., Lodi Center, r 67, b 1846, w Nett, works on shares for Crisfield estate, farm 65, owns 5 horses, 1 cow, orchard 2 acres

German Loren W., p o Lodi Center, r 62, b 1849 in Schuyler Co., w Sarah J. farmer 59½, has 9 horses, 3 cows, 1½ acres raspberries, 25 plum trees and works for his wife farm 60

German Osgood H., p o Lodi Center, r 62, b 1876, farmer for his father Loren W

German Sarah J., wife of Loren W., p o Lodi Center, r 62, owns on r 45, farm 60 worked by her husband, orchard 2 acres

Gibson Charles, p o Lodi, r 25, b 1845, w Lizzle B. A., farm laborer owns house

Gibson Frederick, p o Lodi, r 25, b 1832, farmer 21, rents out on shares to Daniel Spaden

Golding Alice, p o Lodi, student, dau of George W., Seneca cor John

Golding Elmer L., p o Lodi, student, son of Geo. W., Seneca cor John

GOLDING GEORGE W., p o Lodi, b 1849 in Queens Co., w Emma, owns wagon and blacksmith shops, wagon maker, clerk board of supervisors, w owns h and l Seneca cor John

Goodlow Charles, p o Lodi, r 16, b 1850, w Lydiana, farm laborer, owns h and l

Goodlow Flora E. Miss, p o Lodi, r 16, domestic, dau of Chas

Goodlow William C., p o Lodi, b 1873, porter at Eagle Hotel Main

Gould Almeda H. Miss, p o Lodi Center, r 66, home with her mother Wilmina

Gould Charles F., p o Lodi Center, r 66, b 1866, farmer for his mother Wilmina

Gould Emma, widow of Orlando H., p o Lodi Center, r 66, dressmaker, home Wilmina Gould

GOULD JAMES H., p o Lodi Center, r 62, b 1854, w Jennie L., general merchant, dealer in boots, shoes, groceries, dry goods, etc

Gould Wilmina, widow of Mynderse, p o Lodi Center, r 66, farmer 50, 4 horses, 2 cows, apple orchard 2 acres

Green Albert, p o Lodi, b 1838, carpenter and building mover, Church

Granger Charles J., p o Lodi Center, r 80, b 1875, blacksmith for his father Oliver E

Granger Edson, p o Lodi Center, r 80, b 1874, farm laborer, son of Oliver E

Granger Norman P., p o Lodi Center, r 80, b 1870, copper smelter, home with his father Oliver E

Granger Oliver E., p o Lodi Center, r 80, b 1835 in Steuben Co., w Nancy P., general blacksmith, wagon repairs and farmer 14, has 3 horses, 1 cow, orchard 2 acres

Green William H., p o Lodi, b 1871 in Enfield, Tomp Co., (Thompson & Green), bds Eagle Hotel, Main

GULICK CHARLES H., p o Lodi, r 15, b 1868, farmer for his father Samuel S

Gulick Claude B., p o Lodi, r 27, b 1859, w Fannie, fruit grower and farmer 30, grapes 5 acres, 1 horse, 1 cow

GULICK GEORGE E., p o Lodi, b 1857, postmaster, w Clara A., r h and l Seneca

GULICK JAMES, p o Lodi, r 15, b 1819, w Sarah J., (Van Vleet and Gulick), fruit grower and farmer 80, raspberries 3 acres, plums 1 acre, has 2 horses, 2 cows, onion raiser, sales 250 bushels per year

GULICK SAMUEL S, p o Lodi, r 15, b 1833, w Juliaette, farm 148, has 5 horses, 5 cows, orchard 3 acres, was supervisor 4 terms and county clerk 1 term 1875-6-7

Gunderman Conrad, p o Lodi Center, r 62, b 1830 in Steuben Co., w Deborah, fruit grower and farmer 40, grapes 1 acre, apple orchard 2 acres, 2 horses, 2 cows, 30 sheep, soldier in Co. C, 126th N. Y. Vols, was wounded and is a pensioner

Halford Henry J., p o Lodi, r 25, b 1853, w Ella A., works on shares for Charles E. Wyckoff farm 101, 4 horses, 4 cows

Halford Jessie E. Miss, p o Lodi, r 25, dau of Henry J
Hall Amos H,, p o Lodi, b 1850, w Anna, contractor and builder, h Main
Hall Clara B., p o Lodi, school teacher, resides with her father Geo. W., Washington
Hall Ellsworth M., p o Lodi, b 1861, carpenter, h Washington
Hall Frank P., p o Lodi, r 33 cor 20, b 1870, w Lillian, laborer 1 h and l
Hall George W., p o Lodi, b 1819, w Lucy A., retired shoemaker, res Washington
Hall Katie E., p o Lodi, resides with father, Washington
Hall Lena Miss, p o Caywood, r 64, home with Helen M. Brokaw
Hall Walton, p o Caywood r 64, b 1854, w Nancy J., fruit grower and farmer, works on shares for Riley Bramble, farm 75, vineyard 2 acres, plums 2 acres, 4 horses, 2 cows
Halsey Anah Miss, p o Lodi, r 24, student, home with her mother Sarah
HALSEY FRANK M.,p o Lodi, r 24,b1859,w Elizabeth,works on shares for his mother Sarah, farm 130 and on r 41 farm 47, 12 horses, 1 Holstein bull, 6 grade Jersey cows, 60 sheep orchard 3 acres
Halsey Harry H., p o Lodi, r 24, b 1872, farmer for his brother Frank M
HALSEY SARAH,widow of Herman W., p o Lodi, r 24,farmer 130, and off r 41, farm 47, all worked on shares by her son Frank M., 12 horses, 1 Holstein bull, 6 grade Jersey cows, 60 sheep, orchard 3 acres
Hamilton Ellen, p o Lodi, housekeeper for S. O. Root, owns 2 houses and lots in Lodi village, Main
Hammond Anna E., wife of Joseph B., p o Farmer, r 10, owns h and lot 8, (removed from Cayuga St. farmer)
Hammond Joseph B., p o Farmer, r 10, b 1838 in Pennsylvania, school teacher, (removed from Cayuga St., Farmer)
Hammond Malcolm, p o Townsendville, r 49, b 1849, w Rachel, laborer, rents house und lot
Harrington Albert, p o Lodi, r 23, b 1859, w Lucy, laborer r h and l
Harrington Albert, p o Lodi, b 1855, w Lucy, laborer, h Mill
Harris Abram W., p o Lodi, r 17 cor 20, b 1854, w Minnie B., farmer 57, has 4 horses, 3 cows, 25 sheep, orchard 2 acres, works on shares for his father Nelson, on r 18, farm 70
Harris George, p o Lodi, b 1821, w Nancy M., retired farmer, owns h and l, Seneca

Harris George, p o Lodi, off r 10, b 1844, w Mary, farmer 50, 4 horses, 4 cows, 30 sheep, orchard 4 acres

Harris Herbert L., p o Lodi, r 17 cor 20, b 1875, farmer for his father Abram W

Harris Jamie L., p o Lodi, b 1877, resides with his father George, works at basket factory, Seneca

Harris Jamie L. Miss, p o Lodi, r 18, music teacher (piano and organ) and artist, dau of Nelson

Harris Nelson, p o Lodi, r 18, b 1820, w Lettice, farmer 70, rents out on shares to his son, Abram W., owns 2 horses, 2 cows

Harris William L., p o Lodi, b 1867, basket manufacturer, resides with his father George, Seneca

Hart Samuel W., p o Lodi, b 1842, clerk for Covert & Bodine, bds at C. C. Sebring's Grove

Hazard Arnold W., p o Townsendville, r 49, b 1832 in Yates Co., w Juliette D., general blacksmith, owns shop, h and l

Hazard Forrest D., p o Townsendville, r 49, b 1871, helper for his father Arnold W.

Hermann John A., p o Townsendville, r 60, b r859, w Jennie L., laborer, r h and l

Hicks Joseph E., p o Lodi, b 1825, w Jane S., school teacher, taught 60 terms, owns h and l, church

Higgins Ellen Miss, p o Lodi, r 28 home with her father James

Higgins Frank, p o Lodi, r 28, b 1861, farm laborer

Higgins James, p o Lodi, r 28, b 1827 in Ireland, w Mary, owns h and l 2

Himrod Charles, p o Lodi, b 1820, w Margaret, retired. His father Peter settled here 1797, was general of State Militia, res Main

Hinkley Frank, p o Lodi Center, r 55, b 1856, helper for James McCannon

Hixson Sarah A., p o Lodi, widow of John S., owns h and l, John

Horton A.Bertha, p o East Steamburg, Schuyler Co., r 82, school teacher, home with her father Isaac H.

Horton Alva, p o Caywood, r 64, b 1856 in Illinois, w Ida M., farmer 47, 2 horses, 2 cows, vineyard 6 acres, raspberries 4 acres, peaches 1 acre, apple orchard 2 acres

Horton Chauncey T., p o Lodi Center, r 80, b 1846, w Sarah, farmer 100, has 3 horses, 3 cows, 30 sheep, orchard 100 trees

Horton Elvin, p o Lodi Center, r 80, b 1875, farmer for his father Chauncey T.

Horton Hila Ann, widow of Zephaniah, p o Townsendville, r 70, farmer 81, rents out on shares to Lewis Stillwell, owns 1 cow, 6 sheep .

Horton Isaac H., p o East Steamburg, Schuyler Co., r 82, b 1832 in Schuyler Co., w Abbie J., farmer 50, 3 horses, 3 cows, apple and plum orchard 3 acres

Houghton Mary Mrs., p o Lodi, owns house, res Church

Houghton Parker E., p o Lodi, b 1826, owns 53 acres on r 36, bds at Mrs. Mary Houghton's, Church

Houghton Satie, p o Lodi, b 1863, patient at Sanitary Springs Sanitarium, Binghamton, N. Y., home with Luther Slaght, on r 36

House Claudius M., p o Lodi Center, r 72, b 1850, w Theresa, rents of Mrs. Farr of Lodi village, farm 112, has 3 horses, 3 cows, 20 sheep, orchard 2 acres

House Jarrid R., p o Lodi Center, r 72, b 1824, w Eliza, retired, rents house

Howell Phineas, p o Lodi, off r 27, b 1860 in Morris Co., N.J., w Mary, rents of C. B. Vescelius farm 65, 1 horse, 2 cows, grape vineyard 5 acres

Huff Byard M., p o Lodi, r 18, b 1837, w Janet M., painter and paper hanger, owns farm 31, 2 horses, 3 cows, 15 sheep

Huff Edgar M., p o Lodi Center, r 72, b 1836, w Mary A., farmer 40, 2 horses, 2 cows

Huff James A., p o Lodi, b 1844, w Jennie, constable, carpet weaver, veteran of war of 1861, Co. H, 102d regt, owns h and l, John

Huff Sarah, widow of Bergen C., p o Lodi, r 22, housekeeper for William B. Van Vleet

Huff Vanderbilt B., p o Lodi, r 18, b 1873, graduate Rochester Business College, son of Byard M.

Hunt Emma E. Miss, p o Lodi, r 36, dressmaker, home with her father George

Hunt George, p o Lodi, r 36, b 1828 in England, w Jane, farmer 70, has 4 horses, 4 cows, 20 sheep, apiarist 7 colonies, orchard 6 acres

Hunt Lewis K., p o Lodi, r 36, b 1866, w Minnie, farmer for his father George

Hurlbut Frank R., p o Lodi, r 6, b 1865, w Katie W., works on shares with Abram Pentz for Elizabeth Pentz, farm 153, owns 4 horses and share in 60 sheep, orchard 3 acres

Hyde Charles S., p o Lodi, b 1853, w Mary A., collector of taxes, painter, owns h and l, Seneca

Jackson Francis E., p o Lodi, home with his mother Mary H., Seneca

Jackson Mary H., widow of Wm. H., p o Lodi, a veteran of 1861, 148th regt, h Seneca

Jackson Willard, p o Lodi, b 1866, w Luella, carpenter, h Seneca cor Washington

Jennings John A., p o Lodi, r 45, b 1861, w Ida, hay press laborer

Johnson Laura, p o Lodi, widow of John, dressmaker, res Washington

Jones Aurelia L., p o Lodi, home with her mother Mary A., Church

Jones Mary A., p o Lodi, widow of Frank, dressmaker, resides at Mrs. Mary Houghton's, Church

Jones James H., p o Lodi, student, son of Mary A., Church

Jones Niles A., p o Townsendville, r 50, b 1822 in Tomp Co., retired farmer, home with James K. Wilson

Jones Sally A., widow of Daniel P., p o Lodi Center, r 62, resident, owns h and l 5

Jones Sarah J., widow of James, p o Caywood, r 52, farmer 158, rents 50 acres to Clarence L. Burnham and 108 acres to Wm. S. Jones

Jones Sarah J., p o Lodi, domestic at Charles Woodworth's, Church

Jones Wilburn S., p o Caywood, r 54, b 1851, w Sarah R., works on shares for Sarah J. Jones, farm 108, 3 horses, 2 cows

Kase David L., p o Lodi, r 32, b 1825 in New Jersey, w Emmeline, farmer, works for Mary L. Kase, 1 horse, 4 cows

Kase Mary L. Miss, p o Lodi, r 32, rents of Townsend Van Vleet of Lockport, farm 103, 3 horses

Keady James O'Connor, p o Lodi, r 36, b 1875, farmer for his father John

Keady John, p o Lodi, r 36, b 1819 in Ireland, w Mary, farmer 150, has 10 horses, 5 cows, 65 sheep, orchard 2 acres

Keady John W., p o Lodi, r 36, b 1862, w Margaret E., farmer for his father John

Keady Sarah Ann Miss, p o Lodi, r 36, dau of John

Kelley Morris, p o Townsendville, r 57, b 1860, teamster and laborer

Kelly Eliza A., widow of John, p o Lodi Center, r 62, resident, home with Sally A. Jones

Kelly Hiram, p o Townsendville, r 69, b 1857, w Lucinda, farm 100, has 4 horses, 2 cows, orchard 2 acres

King Emma, wife of Judson H., p o Townsendville, r 60 cor 57, assistant postmaster, owns on r 81, farm 100 worked by her husband, 7 horses, 1 cow, 15 pure blood Cheviot sheep, orchard 2 acres

King Henry, p o Lodi, r 31, b 1842 in England, w Margaret L. C., farmer 82, has 4 horses, 2 cows

King Henry M., p o Lodi, r 31, b 1876, farmer for his father Henry

King Jennie P. Miss, p o Townsendville, r 60 cor 57, home with her father Judson H

King Judson H., p o Townsendville, r 60 cor 57, b 1845 in Tomp Co., w Emma, postmaster, works for his wife on r 81, farm 100

King Wilmer, p o Lodi, r 31, b 1872, farmer for his father Henry

Kitson Daniel, p o Lodi, r 1, b 1817, w Dora, works on shares for A. P. Covert, farm 160, 4 horses, 7 cows, 60 sheep

Kitson Eugene, p o Lodi Center, r 51, b 1855, w Hattie, laborer, r h and l

Kitson Frank, p o Lodi, r 1, b 1864, farmer for his father Daniel

Kitson Lena Miss, p o Lodi, r 1, telegraph operator, Varick Depot L. V. R. R., home with her father Daniel

Kitson Mattie Miss, p o Lodi, r 1, bookkeeper for A. P.Covert, general merchant,, home wlth her father Daniel

Kitson Minerva, widow of Frederick, p o Lodi Center, r 51, farmer 10, 1 horse, 1 cow

Knight Archibald C., p o Townsendville, r 35, b 1846, w Ella S., Excise Com., farmer 120, 6 horses, 2 cows, 50 sheep, orchard 2 acres

Knight Sally A., widow of John S., p o Lodi, r 13, rents out on shares to Peter Bishop, farm 33, 1 cow

Knight William L., p o Caywood, r 53, b 1844, w Helen M., carpenter and joiner and farmer for Thomas B. Neal

Lamoreaux Ditmars, p o North Hector, Schuyler Co., w Ella, r 76, b 1846, fruit grower and farmer 86, vineyard 6 acres, 2 horses, 2 cows, 20 sheep

LAMOREAUX GEORGE V., p o North Hector, Schuyler Co., r 76, b 1838, w Caroline, fruit grower and farmer 50, vineyard 15 acres, peaches 5 acres, 3 horses, 1 cow, 30 Shropshire sheep, also owns on r 63 farm 125,, and woodland 25 acres, and rents it out on shares to Thomas A Marsh, owns on this farm 3 horses, 1 cow

Lamoreaux Gilbert B., p o Caywood, r 64, b 1841 in Schuyler Co., w Clarissa, farmer 74, vineyard 4 acres, berries 1 acre, 3 horses, two cows, 25 sheep, apple orchard 2 acres

Lamoreaux Henry, p o North Hector, Schuyler Co,, r 65, b a841 in Schuyler Co., w Mary Ann, fruit grower and farmer 86, grapes 10 acres, berries 2 acres, apple orchard 2 acres, 3 horses, 3 cows

Lamoreaux Isaac, p o North Hector, Schuyler Co., r 65, b 1818, w Maria, farmer 80, and at Lodi Center farm 80, 5 horses, 3 cows, 50 sheep, orchard 5 acres

Lamoreaux James F., p o North Hector, Schuyler Co., r 79, b 1866, farmer 100, and in Schuyler Co. farm 60, has 7 horses, 2 cows, 50 sheep, orchard 2 acres

Lamoreaux John, p o Caywood, off r 53, b 1839, w Elvira, fruit and grape grower and farmer 72, grapes 14 acres, plums 5, peaches 5 acres, 5 horses, 3 cows, rents to his son Lewis B., on shares

Lamoreaux Lena M. Miss, p o North Hector, Schuyler Co., r 65, student, home with her father Henry

Lamoreaux Lewis B., p o Caywood, off r 53, b 1868, w Susan G., works on shares for his father John, farm 72, 5 horses, 3 cows, owns 4 horses, 1 cow

Lamoreaux Millie Miss, p o North Hector, Schuyler Co., r 76, music teacher (piano and organ) home with her father George V

Lamoreaux Newton B., p o Lodi, r 51, b 1866, w Jennie E., justice of peace, works on shares for Claudius C, Bishop, farm 59, owns 2 horses, 2 cows, 2 head cattle, 10 sheep

Lamoreaux Sarah Miss, p o North Hector, Schuyler Co., r 65, home with her father Isaac

LaTourrette William O., p o Lodi Center, r 66, b 1824, w Margaret, farmer 50, has 3 horses, 2 cows, orchard 2 acres

Larcey James, p o Townsendville, r 57, b 1829 in Ireland, laborer, rents h and l

Lewis Emma A., wife of Arnold, p o Lodi, owns farm 100 on r 28 n 25, and wood lot 10 acres off r 73, rents farm out on shares to Hiram U. Moss, 5 cows, 40 sheep, orchard 2 acres, res Main cor Church

Lewis Nathan, p o Lodi, b 1826 in N. J., w Helen E., dentist, owns h and l, Chnrch

Lewis Sarah A., p o Lodi, dau of Nathan, Church

Lincoln Albert J., p o Lodi, r 23, b 1852, w Maria, laborer, owns h and l 6 acres

Lincoln Edward J., p o Lodi, r 23, b 1877, laborer

Lincoln William F., p o Lodi, r 23 b 1878, farm laborer

Lindsey Samuel, p o Lodi Center, r 79, b 1813 in England, owns h and l 9½ acres, soldier for 3 years in 109th N. Y. Vols. in civil war, pensioner

LODI CENTER CASH STORE, p o Lodi Center, r 62, general merchandise, boots and shoes, groceries, dry goods, etc., James H. Gould, manager

LODI STEAM MILLS, p o Lodi, r 23, flour, feed, meal, grain, etc., grain bought and sold; saw mill, steam and water

power, dealer in all kinds of lumber, George N. Maxwell, proprietor

LODI STONE MILL, p o Lodi, r 25, custom mill, flour, feed and grain, water power, Charles E. Wyckoff, prop'r

Lott Alice, p o Lodi, music teacher, bds Main

Lott Anna M., p o Lodi, student, bds Main

Lott C. Emma Miss, p o Lodi, r 23, home with her brother Elijah H.

Lott Elijah H., p o Lodi, r 23, b 1838, w Mary, farmer 93, 5 horses, 4 cows, orchard 3 acres

Lott Frances, p o Lodi, school teacher, Main

Lott Judith, p o Lodi, school teacher, bds Main

Lott Sisters, (Frances, Judith, Alice and Anna,) p o Lodi, own farm 90 acres, r 22 n 16, res Main

Madison Thomas J., p o Lodi, r 29, b 1831, w Mary L., sexton West Lodi cemetery, owns h and l 2½ acres

Magee John, p o Lodi, r 14, b 1843 in Ireland, w Mary A., farmer 12 1 horse, 1 cow

Mann Emma E., p o Lodi, housekeeper for E. C., Baker, Seneca

Mann Julia A., p o Lodi, dressmaker, resides with Eugene C. Baker, Seneca

Manning George, p o Lodi, r 16, b 1860 in England, w Maria, laborer, owns h and l

Manning Mary A. Miss, p o Lodi, r 16, student, home with her father George

MARSH CHARLES V,, p o North Hector, Schuyler Co., r 76, b 1862, w Satie, dealer in poultry, butter and eggs, breeder and dealer in fancy fowls, Plymouth Rocks, black minorcas, white Leghorns, Bramahs and Pekin ducks, rents of Harriet Miller farm 50, vineyard 13 acres, 3 horses, 2 cows

Marsh Thomas A., p o North Hector, Schuyler Co., r 63, b 1861, w Luella, works on shares for George V., Lamoreaux, farm 125,, and woodland 25, owns 2 horses, 1 cow, 9 Shropshire sheep, 10 sheep, vineyard 6 acres

Marshall John T., p o Lodi, b 1854 in Schuyler Co., w Mary, barber and variety store, tobacco, cigars, &c., store and h Main

Martz Charles M., p o Lodi, r 22, b 1864, w Carrie H., farm laborer, owns h and l, 4 acres, 1 cow

Mason Fred J., p o Farmer, r 34, b 1877, farmer for his father Silas R

Mason Silas R., p o Farmer, r 34, b 1845, w Sarah J., farmer 74, 3 horses, 4 cows

Mathews Sarah, widow of Elmer, p o Townsendville, r 60, housekeeper for her brother Charles M. Shannon

MAXWELL GEORGE N., p o Lodi, r 23,b 1867 in Havana, Schuyler Co., w Isabella, propr. Lodi, steam mills, owns mills and 2 houses and lots, has 2 horses, 1 cow, office at Mill

Maxwell Nathan, p o Lodi, r 25. b 1842 in Havana, Schuyler Co., w Aplumia B. Miller, r h and l

McCannon James, p o Lodi Center, r 55, b 1832, w Sarah J., blacksmith and wagon repairer, farmer 25, has 3 horses, 2 cows

McCannon Phillip J,, p o Townsendville, r 56, b 1872, laborer, home with his father Silas W

McCannon Silas W., p o Towsendville, r 56, b 1845, w Matilda, stone mason, owns h and l

McCheyne Hugh, p o Lodi, r 14, b 1874 in Scotland, w Cora E., teamster for Abram P. Covert, r h and l

McClary Edwin, p o Lodi, r 36, b 1843 in Steuben Co., w Mary, farm laborer, r h and l

McElroy Charles, p o Lodi, r 47, b 1839 in Ireland, w Elizabeth, farmer 143, and in Ovid farm 60, 5 horses, 3 cows (2 Jerseys), 3 acres orchard on each farm, owns Eagle Hotel at Lodi

McElroy Charles, Jr., p o Townsendville, r 47, farmer, son of Charles

McEvoy Edward T., p o Lodi, b 1872, harness maker, Seneca

McEvoy Henry, p o Lodi, b 1868, laborer, Seneca

McEvoy John J., p Lodi, r 12, b 1862, w Catharine E., agent for D. M. Osborne & Co.'s machinery, milk route, rents on r 12 of R. Smith's estate farm 40, and on same road works on shares for M. Rappleye of Farmer, farm 97, owns 5 horses, 5 cows, 30 sheep, orchard 5 acres

McEvoy Michael, p o Lodi, b 1840 in Ireland, w Margaret, overseer of the poor, blacksmith, vet. of war of 1861, owns house and shop, Seneca

McIntyre William, p o North Hector, Schuyler Co., r 74, b 1826 in Ireland, owns h and l

McKay James, p o Lodi, r 16, b 1816 in Ireland, gardener, owns h and l

McKay Nicholas, p o Caywood, off r 53, b 1866, w Lina, laborer for Thomas B. Neal, rents house.

McMillen Amos, p o Lodi, b 1865, w Lavernia, teamster, Orchard

McMillen Francis M., p o Lodi, w Minnie J., farm lab'r, Orchard

McNulty Charles R., M. D , p o Townsendville, r 60, b 1824, w Mary A., agt New York Mut. Life Ins. Co., farmer for his wife, 335 acres

McNulty John J., M. D., p o Townsendville, r 60, b 1859, (allo.) physician and surgeon, also member N. Y. County Med. Soc., graduate Col. Phys. and Surgs., N. Y.

McNulty Mary A., wife of Dr. Charles R., p o Townsendville, r 60, farmer 335, has 8 horses, 35 sheep, orchard 3 acres

McShannoc David, p o Lodi, b 1807 in Ireland, owns h and l, Mill

McShannoc Henry, p o Lodi, b 1848, horse trainer, h Mill

McShannoc Isaac, p o Lodi, b 1858, laborer, bds Mill

McShannoc James, p o Lodi, b 1850, laborer, bds Mill

Medlock Joseph, p o Townsendville, r 70 cor 82, w Elizabeth, farmer 75, has 2 horses, 2 cows, 25 sheep, orchard 2 acres

Medlock Robert, p o Townsendville, r 69 cor 59, b 1844, w Mary, laborer, owns h and l 15 acres

Medlock William R., p o Townsendville, r 49, b 1857, w Ella, works on shares for Richard Spear of Lodi village, farm 50, 1 cow, owns 3 horses, 2 cows, orchard 4 acres

Miller Aaron, p o Lodi, r 39, b 1821, w Maria A., farmer 107, 7 horses, 4 cows

Miller Amos P., p o Lodi Center, r 66, b 1844, farmer 20, 2 horses, 1 cow

Miller Charles E., p o Lodi, r 33, b 1866, farmer with his father Joshua C.

Miller Elbert C., p o Lodi, r 43, b 1874, farmer for his mother Mary A.

Miller Harriet, widow of George, p o North Hector, Schuyler Co., r 76, farmer 50, rents to Charles V. Marsh

Miller Helen R. Miss, p o Lodi, r 36, home with Luther Slaght

Miller Hibbard, p o Lodi, r 39, b 1864, farmer for his father Aaron

Miller Joshua C., p o Lodi r 33, b 1821, farmer 70, has 3 horses, 5 cows, orchard 2 acres

Miller Lucinda, p o Lodi, owns h and l, also store occupied by A. B. Covert, bds Van Neste Covert, res Seneca

Miller Martha, widow of Jackson, p o Lodi Center, r 66, housekeeper for her son Amos P

Miller Mary A., widow or Ford L., p o Caywood, r 64, resident, home with Frank C. Swartout

Miller Mary A., widow of Ford L., p o Lodi, r 43, farmer 30, worked by her son Elbert C.

Miller Monroe, p o North Hector, Schuyler Co., r 63, b 1847, farmer 50, 2 horses, 1 cow, 20 sheep, orchard 4 acres, vineyard 2 acres

Miller Thomas, p o Lodi Center, r 66, b 1832 in Schuyler Co., w Emma J., farmer 100, has 4 horses, 2 cows, 30 sheep, apple orchard 2 acres

Miller William T., p o Lodi, r 27, b 1822 in Steuben Co., w Susan, farmer 68, 4 horses, 2 cows, orchard 2 acres, grapes 5 acres

Minor Dennis V. L., p o Lodi, b 1821, w Elizabeth P., owns farm 98 on r 17, res Church

Minor Frank A., p o Lodi, r 35, b 1865, w Grace T., works on shares for his father William, farm 125, owns 4 horses, 3 cows, 10 sheep, orchard 2 acres

Minor Margaret V. Miss, p o Lodi Center, r 62, farmer 37, worked on shares by Charles S. Farr, owns h and l

Minor William, p o Lodi, r 35, b 1842, farmer 125, rents out to his son Frank A., owns 1 horse, 10 sheep

Moates Minnie M. Miss, p o Lodi, r 13, domestic for Sally A. Knight

Monahen Anthony, p o Lodi, r 23, b 1838, w Eliza, laborer, owns h and l

MOORE ENOCH C., p o Caywood, r 54, b 1835 in Schuyler Co., w Oliva F., owns in Schuyler Co. farm 111, and works for his wife farm 84, owns 1 horse, 2 cows, veteran of the war of 1861, enlisted 1864 in Co. G. 15th N. Y. Vol. engineers and discharged at the close of the war, pensioner, member G. A. R., Daniel B. Smith post of North Hector

MOORE OLIVA F., wife of Enoch, p o Caywood, r 54, born in Seneca Co. in 1831, owns farm 84, worked by her husband, owns 2 horses, 3 cows, vineyard 5 acres

Mosher Guy, p o Lodi, r 22, b 1859, w Lucy, laborer, owns h and l 2

Moss Hiram U., p o Lodi, r 28, b 1852 in Mansfield, Pa., works on shares for Mrs. Emma A. Lewis of Lodi village, farm 100, owns 2 horses, and in shares 5 cows, 50 sheep, orchard 2 acres

Moss Sadie M. Miss, p o Lodi, r 28, housekeeper for her father Hiram U

Moss William E., p o Lodi, r 28, b 1877 in Horseheads, N. Y., farmer for his father Hiram U

Mundy Edmund V. M., p o Lodi, r 15, b 1878, student, son of Samuel B

Mundy George H., p o Farmer, r 20, b 1856, w Malinda C., farmer 87, has 4 horses, 4 grade Jersey cows, 25 grade Shropshire sheep

Mundy Henry T., p o Lodi, r 17, b 1852 in New Jersey, w Mary E., works on shares for Dennis V. L. Minor farm 98, owns 3 horses, shares 3 cows

Mundy Maud M. Miss, p o Lodi, r 15, dau of Samuel B

Mundy Samuel B., p o Lodi, r 15, b 1824, w Emily S., farmer 83, 2 horses, 2 cows

Murphy Adelbert J., p o Caywood, r 76, b 1864, w Mary, farm laborer, r h

Murphy Patrick, p o Lodi, r 16, b 1841 in Ireland, w Eliza, works on shares for Mrs. Anna Chapman, of Geneva, farm 200, orchard 3 acres, owns 7 horses, and share in 6 cows, 70 sheep

Murphy Susan Miss, p o Lodi, r 16, home with her father Patrick

Murphy Thomas, p o Lodi, r 16, b 1874, farmer for his father Patrick

Murray John W., p o Townsendville, r 49, b 1859, laborer, owns h and l

Myer John T., p o Lodi, r 30 facing 22, b 1820, w Mary A., fruit grower and farmer 230, rents out on shares to his son John V. V., 8 horses, 3 cows, 40 sheep, apple orchard 10 acres, plums, pears, &c. 2 acres, also owns in Ovid farm 300 and rents out to his son William H

MYER JOHN V. V., p o Lodi. r 30 facing 22, b 1869, w Matie A., works on shares for his father John T., farm 230, 8 horses, 3 cows, 40 sheep, orchard 10 acres, owns 4 horses

Myers Charles H., p o Caywood, r 64, b 1875, laborer, son of Lester F

Myers Lester F., p o Caywood, r 64, b 1851, w Elizabeth, laborer, r h

Neal Asenath Miss, p o Lodi, r 25, home with her brother Sylvester

Neal George, p o Lodi, off r 52, b 1874, farmer for his father Isaac Henry

Neal Henry C., p o Lodi, r 28, b 1837, w Sarah E., commission grain buyer and warehouse, works on shares for Mrs. Lucy Norris of Fayette, fruit farm 38, grapes 15 acres, plums 4 acres, 2 horses, 2 cows

Neal Isaac Henry, p o Lodi, off r 52, b 1844, farmer 75, 3 horses, 2 cows, vineyard 20 acres

Neal Joseph, p o Lodi, off r 27, b 1840, w Cynthia, farmer 56, 2 horses, 4 cows, orchard 4 acres, grapes 3 acres

Neal Sarin A., p o Lodi, r 30, b 1856, w Helen M., farmer 107, 4 horses, 3 cows, apple orchard 4 acres, plums 1 acre

Neal Sylvester, p o Lodi, r 25, b 1849, w Sarah, fruit grower and farmer 109, grapes 4 acres, peaches 6 ½ acres, apple orchard 5 acres, has 4 horses, 4 cows, 2 head cattle

Neal Thomas B., p o Caywood, r 53, b 1825 in Schuyler Co., w Wilmina, excise com., fruit grower and farmer 100, grapes 8 acres, 4 horses, 4 cows, 2 head cattle, apple orchard 2 acres

Neely James M., p o Lodi, b 1863, commercial traveler, bds with Daniel Foster, owns store and h and l Church

Neely John E., p o Lodi r 31, b 1872, farmer for his father Robert E

Neely Robert E., p o Lodi, r 31, b 1844, w Lucy H., works on shares for Abram Wyckoff farm 104, owns 4 horses, 2 cows, 40 sheep, 4 head young cattle, orchard 4 acres

Nevius John S., p o Lodi, b 1837, w Josephine, farmer 90 n r 22, and works on shares for Wm. H. Nevius, 85 acres, h Main

Nivison Francis N., p o Lodi Center, r 79, b 1854, w Lucretia, carpenter and joiner r h

Nivison Lydia, widow of Samuel, p o Lodi Center, r 79, resident, home with her son Francis N.

Newkirk Frederick, p o Lodi Center, r 73, b 1876, laborer, son of Jacob

Newkirk Jacob, p o Lodi Center, r 73, b 1844, w Emma, basket maker, owns h and l 1½

Newkirk Lewis, p o Lodi Center, r 73, b 1875, laborer, son of Jacob

Northrup Horatio H., p o North Hector, Schuyler Co., r 76, b 1846 in Hamden, Delaware Co., w Margaret A., works on shares for Mrs. Phoebe E. Coyle of North Hector, farm 100, vineyard 12 acres, peaches 5, apple orchard 6, plums 2 acres, owns 3 horses, 2 cows

Opdyke Moses Y., p o Lodi, b 1861, w Ida B., blacksmith for G. W. Gale, res Seneca

Osgood Charles A., p o Caywood, r 53, b 1862, w Ida, fruit grower 20 acres, vineyard 9 acres, balance various fruits

Osgood David, p o Lodi Center, r 56, b 1868, w Bessie, farmer 18, is a machinist by trade, moved from Covert April 1, 1894

Osgood Jane B., widow of David, p o Lodi Center, r 56, home with Winfield S. Farr

Osgood Lewis P., p o Lodi Center, r 56, b 1844, w Rebekah A., farmer 112, has 2 horses, 3 cows, also owns in Covert farm 55, worked by his son William D., moved here from Covert April 1, 1894

Owen Jesse T., M. D., p o Lodi, b r848 in Michigan, w Lavella, allo. physician and surgeon, graduate Albany Medical College, member Otsego County Medical Society, drug store and grocery Main, res Main cor church

Pentz Abram, p o Lodi, r 6, b 1868, works on shares with Frank R. Hurlbut for Elizabeth Pentz, farm 153, owns 6 horses and shares in 60 sheep, orchard 3 acres

Pentz Elizabeth, widow of Lewis, p o Lodi, r 6, owns interest in estate of her husband in 153 acres, owns 1 horse, 2 cows, and shares in 60 sheep, orchard 3 acres

Peterson Amos, p o Lodi, r 39, b 1809 in Orange Co., w Penelope, farmer 109, rents out on shares to his son Henry, owns 1 horse; he settled near Lodi village in 1819, later for 2 years in Romulus, then moved to the Halsey farm, and finally settled on the farm where he now lives, 33 years ago, has been married 62 years; both are active and able to do their daily labors; 5 children have been born to them, 3 of whom are now living

Peterson Daniel G., p o Lodi, r 52, b 1844, w Emma E., works on shares for his brother Henry, farm 150, 3 horses, 2 cows, orchard 5 acres

PETERSON HENRY, p o Lodi, r 39, b 1842, w Helen, works on shares for his father Amos farm 109, owns on same road farm 14, and on r 52 farm 150, owns 14 horses, (2 Champion mares, dam of Clara T., 2:17 race record 4th heat, fastest animal ever bred in Seneca Co., also dam of Captain Cross 2:32½ at 4 years old, trotted fastest of any horse started in his first race in this county; has trotted trials in 2;25) owns 4 cows, 14 sheep, plum orchard 2 acres; soldier in 126th New York Vol. in 16 different engagements, discharged 1866 as Major in 2nd U. S. C. C., pensioner and member of G. A. R, Chestnut Post of Lodi

Pierce Gay E., p o Lodi, r 23, b 1871, farm laborer

Pierce George W., p o Lodi, r 23, b 1852 in Tompkins Co., w Elnora, painter and paper hanger, r h and l

Pierson Reuben D. Rev., p o Lodi, b 1845 in Phelps, Ontario Co., w Mary A., Methodist Episcopal clergyman retired, res Seneca

PIERSON VICTOR F., p o Lodi, b 1865 in Mich., dentist, owns h and l, one horse, res Seneca

Porter Albert W., p o Lodi, b 1830, resides with and clerks for F. D. Foster, veteran of the war of '61, Seneca

Porter Charles F. Rev., p o Lodi, b 1861 in St, Louis, Mo., w Clara B., pastor Ref. Church, grad. Auburn Theological Seminary, res John cor Church

Porter David, p o Lodi, r 17, b 1838 in Niagara Co., w Emily T., works on shares for James N. Voorhees, farm 200, owns 7 horses, 2 cows, orchard 2 acres

Porter Elmer G., p o Lodi, r 17, b 1875, farmer for his father David

Post Ann, widow of Dr, Lewis, p o Lodi, off r 12, owns farm 125, and rents out on shares to Fred W. Spear, owns 1 horse, 2 cows, 21 sheep, orchard 4 acres

Post Winfield S., p o Lodi, r 4, b 1838, w Emma, farmer 100, 2 horses, 2 cows, 20 sheep

Predmore Delos H., p o Lodi, b 1831, w Charlotte, constable, owns h and l, horse trainer, soldier in 111th Regt. in civil war, res Grove

Predmore George, p o North Hector, Schuyler Co., r 76 cor 65, b 1826 in Schuyler Co., w Lydia E., fruit grower and farmer 90, vineyard 10, apple orchard 4 acres, plums, cherries, pears 2 acres, breeder Hambletonian horses, 4 horses, 2 cows, rents farm on shares to his son James F.

Predmore James F., p o Caywood, r 76, b 1852 in Schuyler Co., w Azuba, fruit grower and farmer 40, of that is vineyard 10 acres, peaches 1 acre, plums 1 acre, also works on shares for his father George farm 90, has 3 horses, 2 cows

Predmore Theodore, p o Caywood, r 64, b 1814, retired, owns h and l

Raymond Fitz Hopkins, p o Lodi Center, r 56, b 1839, w Catherine, thresher and laborer, 2 horses, 1 cow, owns h and l 6 acres

Raymond Isbon, p o Lodi, r 45, b 1866, w Aurilla, laborer, r h and l

REEVES ELISHA. p o Lodi Center, r 62, b 1830 in Delaware Co., w Sally M., postmaster and general merchant, dry goods, groceries, boots and shoes, etc, and farmer 26 and owns on r 56 farm 40 worked by his son Loren W., has 2 horses, 1 cow, 24 sheep, orchard 2 acres

Reeves Loren W., p o Lodi Center, r 56, b 1857, w Emma L., laborer for his father Elisha Reeves, owns 1 cow

Reeves Sally M., wife of Elisha, p o Lodi Center, r 62, deputy postmaster and notary public

Rhoades Jennie E. Miss, p o Lodi, r 12, home with her father Wm. H

Rhoades William H., p o Lodi, r 12, b 1842, w Delina B., works for John H. Stevens farm 138, has 1 cow, owns h and l on Lake St

Rhodes Andrew R., p o Lodi, r 38, b 1821 in Ithaca, w Gertrude D. farmer 32, owns wood lot in Hector 5, has 2 horses, 3 cows, apiarist 25 colonies

Rhodes Daniel A., p o Lodi, r 38, b 1855, farm laborer, bds with his father Andrew R

Rhodes Frederick R., p o Lodi, r 38, b 1864. w Hattie, farmer for his father Andrew R

Rhodes Hattie, wife of Frederick, p o Lodi, r 39, home with her father Aaron Miller

Rice Clarence H., p o Farmer, r 9, b 1870, farmer for his father George R

Rice George R., p o Farmer, r 9, b 1824 in Tomp Co., w Carrie C., owns farm 106. 4 horses, 3 cows, 20 sheep
Rice Lewis C., p o Farmer, r 9, b 1878, student, home with his father Geo. R
Rinker Frank, p o Lodi, r 38, b 1864, w Sarah, farm laborer for Henry Peterson, r h and l
Robinson James H., p o Lodi, b 1868 in Tioga Co., w May, station agent and tel. opr. L. V. R. R., agt U. S. Express Co., h John
Robinson William, p o Farmer, r 8, b 1864, works on shares for Mrs. Helen Scott of Indian Territory, farm 70, owns 4 horses, 1 cow
Rogers George W., p o Townsendville, r 57, b 1857, laborer, owns h and l
Rolison George W., p o Lodi Center, r 62, b 1824 in Tomp Co., w Joanna, school teacher, r h
ROOT SANFORD O., p o Lodi, b 1821 in Ovid (on farm now owned by Lewis Pentz est.), general merchant, patentee Root's easy cutting plyers, also of cutting nippers for general use, res Main. His father Obadiah Root came here from New Jersey 1819
Rose Cardie May, p o Lodi, home with her father Storm, Seneca
Rose Emogene, Mrs. Storm, p o Lodi, dressmaker, h Seneca
Rose Storm, p o Lodi, b 1837, w Emogene, carpenter, Seneca
Runyan Alfred, p o Caywood, r 64, b 1851, w Elizabeth, works on shares for Margaret E. Swarthout farm 80, owns 2 horses, 1 cow, vineyard 6 acres
Runyan John, p o Lodi, r 20, b 1842 in Michigan, w Aletta J., farmer 32, has 5 horses, 2 cows
Sargent Harriet, widow of Geo., p o Lodi, lives in house of Mrs. Emma Golding, Seneca cor John
Sargent Mary, p o Lodi, dressmaker, home with her mother Harriet, Seneca cor John
Sayre David H., p o Townsendville, r 81, b 1833, farmer 100, has 6 horses, 4 cows, orchard 2 acres
Sayre Mary J. Miss, p o Townsendville, r 81, housekeeper for David H. Sayre
Schenck Amanda, p o Lodi, owns h and l, Seneca
Schenck Matilda, widow of Ralph, p o Lodi, resides with her daughter Amanda, Seneca
School house, district No. 1, p o Lodi Center, r 62
School house, district No. 1, p o Townsendville, r 46
School house, district No. 2, p o Lodi, r 15 cor 13
School house, district No. 3, p o Lodi, r 52 n 44
School house, district No. 4, p o Caywood, r 65
School house, district No. 6, p o Lodi, at Lodi village

School house, district No. 7, p o Lodi, r 31 cor 36
School house, J. district No. 8, p o Townsendville, r 60, Townsendville
School house, J. district No. 9, Farmer, r 33
Scott Frank, p o Lodi, b 1849, w Susan, owns h and l, Orchard
Scott Hattie, p o Lodi, domestic, Orchard
Scott Mary, p o Lodi, domestic, Orchard
Sebring Alice, p o Lodi, school teacher, home with her father John C., Seneca cor Main
Sebring Cornelius, p o Lodi, b 1866, w Cora, farm laborer, h Grove
Sebring Elizabeth, p o Lodi, student at Normal School, Cortland, home with her father John C., Seneca cor Main
Sebring John C., p o Lodi, b 1840, w Harriet, owns house, also 3 acres r 16, Seneca cor Main
Seeley Charles P., p o Lodi, b 1867, w Inez E., deputy town clerk, harness maker and dealer in horse furnishings, res Ovid village
SHANNON AARON H., p o Townsendville, r 60, b 1844 in Schuyler Co., w Eleanor, works on shares for Ann Townsend of Watkins, Schuyler Co., farm 180, owns 8 horses, 2 cows, orchard 4 acres
Shannon Arthur L., p o Townsendville, r 60, b 1876, farmer for his father Aaron H
Shannon Charles M., p o Townsendville, r 60, b 1852, farmer 60, has 3 horses, orchard 2 acres
Shannon William, p o Lodi, r 22, b 1844, w Carrie D.. fruit grafter, owns h and l 2 acres
Sherwood Lorin, p o Lodi, b 1852, w Ella A., farmer, also dealer in fine horses, owns h and l, Main
Shutts Martin V., p o Lodi, b 1841, w Jennie, wagon dealer, Seneca cor Maple
Simmons William C., p o Lodi Center, r 51, b 1866 in Schuyler Co., w Cidney C., laborer, rents h and l
Skinner George W., p o Lodi, b 1815, owns 2 houses, retired carpenter, res Washington
Slaght Abram V., p o Farmer, r 18, b 1844, w Helen J., farmer 100, rents out on shares to Wm. H. Gates, 6 horses, 9 cows, 20 sheep, orchard 10 acres
Slaght Clarence H., p o Farmer, r 19, b 1876, farmer for his father Morg E
Slaght Darwin S., p o Townsendville, r 61, b 1852, w Annie, farmer 60, 2 horses 3 cows, 20 sheep, orchard 2 acres
Slaght Eleanor, widow of Abram, p o Lodi Center, off r 61, farmer 90, 4 horses, 3 cows, 20 sheep, orchard 4 acres

Slaght Ellen, p o Lodi, home with her father Oliver O., Washington

Slaght Isaac N., p o Farmer, r 35, b 1842, w Sarah C., farmer 68, 3 horses, 3 cows, soldier 3 years in Co. A, 141st N.Y. Vols., pensioner, member G. A. R.

Slaght James G., p o Lodi Center, r 80, b 1858, w Emma D., steam thresher and laborer, rents h and l

Slaght Joseph W., p o Lodi Center, r 62, b 1840, w Eliza E., agent for agricultural implements and farmer 30, 2 horses, 2 cows

Slaght Linda A. Miss, p o Farmer, r 18, home with her father Abram V.

Slaght Luther, p o Lodi, r 36, b 1846, w Martha V., farmer 58, has 3 horses, 3 cows, 25 sheep, orchard 4 acres

Slaght Margaret E., widow of John C., p o Lodi, r 10, rents out on shares to James Miles, farm 52, owns 1 horse, 1 cow

Slaght Mary I. Miss, p o Farmer, r 35, artist, home with her father Isaac N.

Slaght Morg E., p o Farmer, r 19, b 1849, w Cora L., farmer 50, 4 horses, 5 cows, 20 sheep, apiarist 20 colonies, apple orchard 50 trees, plums 1 acre, pears 1 acre, grape vineyard 3 acres

Slaght Oliver O., p o Lodi, b 1849, w Catherine, vet of war of '61 in 15th reg N. Y. Vols, painter and paper hanger, owns h, Washington

SMELZER LEWIS M., p o Lodi, off r 40, b 1850, w Henrietta, game constable, fruit grower and farmer 200, plums 1 acre, apple orchard 2 acres, 6 horses, 4 cows, 50 sheep, also owns on same road farm 83, and rents out on shares to William H. Brown

Smith Charles V., p o Lodi Center, r 73, b 1861, w Della, farmer 70, has 4 horses, 2 cows, 30 sheep

Smith Clarence F., p o Lodi, r 44, b 1859 in Schuyler Co., w Laura A., farmer 116, has 4 horses, 30 sheep, orchard 4 acres

Smith Daniel L., p o Lodi Center, r 67, b 1825, w Eliza, farmer 70, 4 horses 2 cows, 30 sheep

Smith Edwin, p o Lodi, r 44, b 1827, w Sally Ann, farmer 66, 2 horses, 4 cows, orchard 5 acres

Smith Emmet, p o North Hector, Schuyler Co., r 75, b 1858, w Ella, farmer 66½, has 2 horses, 2 cows, orchard 2 acres

Smith Herman B., p o North Hector, Schuyler Co., r 74, b 1862, farmer for his father Stephen L., has 3 horses

Smith John B., p o Lodi, b 1819, came here in 1823 from Orange Co., owns h and 5 acres on r 25, n 15, bds at J.C. Sebring's, Seneca

Smelzer John B., p o Lodi, off r 40, b 1877, student, and farmer for his father Lewis M.

Smith Monroe, p o Caywood, off r 64, b 1849 in Schuyler Co., w Almeda, laborer for James C, Caywood of Lodi village, r h, owns lot 2 acres

Smith Sarah M., wife of J. P. Smith, p o Lodi, r 13, owns on r 3 farm 56½, rents out on shares to William H. Tymeson of Ovid

Smith Stephen L., , p o North Hector, Schuyler Co., r 74, b 1823, w Julia E,, farmer 130, has 2 horses, 2 cows, 30 sheep, orchard 2 acres

Smith William M., p o Caywood, off r 64, b 1876, farm laborer, bds with Monroe Smith

Sniffen John B., p o Farmer, r 18 cor 8, b 1850, w Mary Etta, farmer 130, and in Covert, farm 113, worked on shares by John H. Townsend, owns 1 cow, 4 horses, 40 sheep

Spader Daniel, p o Lodi, r 13, b 1855, w Delphine, works on shares for Abram T. Covert, farm 130, owns 4 horses, and on shares 5 cows, 35 sheep, orchard 3 acres, owns on same road vineyard 6 acres

Spear Fred W., p o Lodi, off r 12, b 1852, w Hattie E., works on shares for Mrs. Ann Post, farm 125, owns 4 horses, 2 cows, 21 sheep, orchard 4 acres

Spear Gerald E., p o Lodi, off r 12, b 1878, farmer for his father Fred W.

SPEAR RICHARD, p o Lodi, b 1845, w Maggie, clerk for S. O. Root, owns farm 50 on r 49, orchard 4 acres, res Main

Stevens Clarence F., p o Lodi Center, r 62, b 1866, laborer, home with his father Isaac H.

Stevens Edson, p o Lodi Center, r 67, b 1822, retired farmer, home with his son Henry B., owns lot 12 acres

Stevens Elizabeth Miss, p o Lodi Center, r 67, housekeeper for Henry B. Stevens

Stevens Henry B., p o Lodi Center, r 67, b 1854, works on shares for Jabes B. VanVleet, farm 90, 4 horses, 3 cows

Stevens Ida, p o Lodi, home with her father John H., Seneca cor John

Stevens Isaac H., p o Lodi Center, r 62, b 1827, w Rhoda, laborer, owns h and l 6 acres

Stevens, John H., p o Lodi, b 1843, w Anna H,, farmer on r 12 138 acres, vet of war '61, h Seneca cor John

Stevens Susan, p o Lodi, widow William D., owns h and l, Seneca

Stevens Tunis C., p o Lodi Center, r 62. b 1864, laborer, home with his father Isaac H.

Stewart John, p o Lodi, r 44, b 1873, w Laura, farm laborer for Clarence F. Smith, rents h and l

Stillwell Lewis, p o Townsendville, r 70, b 1841 in Schuyler Co., w Mary, works on shares for Hila A. Horton, farm 81, owns 2 horses, 2 cows

Strader Bros.,p o Lodi,(Oakley B & Ovid J.),proprietors Eagle Hotel, livery and feeding stables, main cor Seneca

Strader Isaiah B. p o Lodi, r 28, b 1831 in New Jersey, w Helen, boarding house for O. F. Shaw of Brooklyn, N. Y.

Stout Nelson, p o Lodi, b 1861, w Ada, butcher, meat market, res Seneca cor John

Swarthout Benjamin, p o Lodi, r 44, b 1837, farmer 71, has 4 horses, 3 cows, orchard 4½ acres, soldier of the war of 1861, Co. C. 126th N. Y. Vols. and came out of service in 1865 as captain of 2nd U. S. C. C., pensioner, member G. A. R.Chestnut post 445 of Lodi

Swarthout Frank, p o Lodi, r 23, b 1867, farm laborer, owns h and l 4 acres

Swarthout Frank C., p o Caywood, r 64. b 1859, w Cora E., farmer 138, vineyard 6 acres, 5 horses, dairy 3 cows, 60 sheep

Swarthout Jennie E. Miss, p o Lodi, r 39, student, dau of Scott

Swarthout Louise Miss, p o Lodi, r 44, housekeeper for her father Benjamin

SWARTHOUT MARGARET E. MISS, p o Caywood, r 64, school teacher and farmer 80, rents out on shares to Alfred Runyan, owns 1 horse, 3 cows, vineyard 6 acres

Swarthout Mary C., widow, p o Lodi, r 23, housekeeper for her son Frank

Swarthout Maudie Miss, p o Lodi, r 25, student, home with her father Seneca

Swarthout Scott, p o Lodi, r 39, b 1852, w Mary, farmer 64, 3 horses, 2 cows, 22 grade Shropshire sheep, orchard 3 acres

Swarthout Seneca, p o Lodi, r 25, b 1854, w Emma, stone mason, r h and l

Swick Elmer F., p o Lodi, r 28, b 1871 in Fairfield,Michigan, farmer for Rachsl A. Crisfield

Swick Fred, p o Farmer, r 33, b 1873, laborer, bds with Monmouth I

Swick Monmouth I., p o Farmer, r 33, b 1837, works on shares for Phoebe Case farm 18, 1 horse

Tailby Anna Miss, p o Townsendville, r 60, home with Aaron H. Shannon

Tailby Charles, p o Townsendville, r 57, b 1848, w Martha, constable, horse trainer, owns h and l

Tailby Cora E. Miss, p o Townsendville, r 57, dau of Charles
Tailby Frederick E., p o Townsendville, r 57, b 1872, farm laborer
Tailby William, p o Townsendville, r 60, b 1846,w Ellen, horse trainer and carpenter, r h
Taylor Estelle M., widow of John, p o Lodi Center, r 62 carpet weaver, owns h and l
Taylor George M., p o Lodi Center, r 62, b 1878,day laborer, home with his mother Estelle M
Terryberry Duncan, p o Townsendville, r 61,b 1829 in Schuyler Co., w Priscilla, laborer, owns h and l 2
Thompson Charles D., p o Lodi, b 1866 in Schuyler Co., (Thompson & Green,) bds Eagle hotel, Main
Thompson & Green, p o Lodi, (Charles D. Thompson and William H. Green,) restaurant, tobacco and Cigars, Main
Townsend Byrd S., p o Townsendville, r 69 cor 71, b 1876, farmer for his father DeLoss H
Townsend Chauncey A., p o Townsendville, r 60, b 1868, w Edla, works on shares for his father Francis C., farm 150, 6 horses, 3 cows, orchard 2 acres
Townsend Cora E. Miss, p o Townsendville, r 57, student, son of Francis C
Townsend D. Woodworth, p o Lodi, son of Gilbert, clerk for S. O. Root, Main
Townsend Delos H., p o Townsendville, r 69 cor 61, b 1834, w Amelia, farmer 300, has 5 horses, 6 cows, 54 sheep, orchard 4 acres
Townsend Elijah, p o Townsendville, r 49 cor 58, farmer for his mother Emeline
Townsend Elizabeth, widow of Gilbert, p o Townsendville, r 69 cor 71, home with her son Delos H
Townsend Emeline, widow of John, p o Townsendville, r 49 cor 58, farmer 250, 6 horses, 2 cows, orchard 4 acres
Townsend Florence M. Miss, p o Townsendville, r 69 cor 71, home with her father Delos H
Townsend Francis C., p o Townsendville, r 57, b 1843, w Ida S., works on shares for Mrs. Harriet Sears of Trumansburg, farm 50, 2 horses, 2 cows, also owns on r 60 farm 150,rented out on shares to his son Chauncey A.,6 horses, 3 cows, orchard 2 acres
Townsend George C., p o Lodi, off r 41, b 1873, farmer for his father Lewis M
TOWNSEND GILBERT, p o Lodi, b 1842, owns farm 114 on r 58, orchard 5 acres, also 11 acres in Hector, Schuyler Co. n Steamburgh, bookkeeper for S. O. Root. His father was Jedadiah, b 1794, who came here with his

father Elijah. Settled at Townsendville where he died in 1871. Elijah the pioneer emigrated from Putnam Co. in 1800 and was the founder of the Townsend family in this town, res Main

Townsend Gilbert D., p o Townsendville, r 69 cor 71, b 1873, farmer for his father DeLoss H

Townsend Grace, p o Lodi, home with her father Gilbert, Main

Townsend Herman, p o Lodi, off r 41, b 1875, student, son of Lewis M

Townsend John, p o Farmer, r 18, b 1877, son of John H

Townsend John C., p o Lodi, off r 41, b 1871, bookkeeper, home with his father Lewis M

Townsend John H., p o Farmer, off r 18, b 1840, w Mary, works on shares for John B. Sniffen, farm 130, owns 2 cows

Townsend John M., M. D., p o Townsendville, r 49 cor 57, b 1851, w Helen C., allo. physician and surgeon, member Seneca Co. Medical Society, justice of the peace, owns h and l, also owns farm 115 on r 51 and farm 113 acres on r 49

Townsend Lewis M., p o Lodi, off r 41, b 1838, w Mary J., fruit grower, farmer 200, vineyard 5 acres, 20 horses, 5 cows, 40 Shropshire sheep, apple orchard 2 acres

Townsend Louisa Miss, p o Farmer, dau of John H

Townsend Mary L. Miss, p o Townsendville, r 69 cor 71, dressmaker, home with her father DeLoss H

Townsend Peter C., p o Farmer, r 18, b 1875, laborer, son of John H

Townsend Robert H., p o Townsendville, r 69, farmer 175, 6 horses, 2 cows, 50 sheep, orchard 2 acres

Townsend Sarah C. Miss, p o Lodi, off r 41, student, dau of Lewis M

Townsend William K., p o Farmer, r 33, b 1868, w Elizabeth, laborer, r h and l

Traphagen Alfred D., p o Lodi Center, r 55, b 1869, farmer for his father Walter J

Traphagen Anna M. Miss, p o Lodi Center, r 55, student, dau of Walter J

Traphagen Elizabeth Miss, p o Lodi, r 52, dau of Peter

Traphagen Emma Miss, p o Lodi Center, r 55, dau of Walter J

Traphagen Gertie M Miss, p o Lodi Center, r 55, school teacher, home with her father Walter J

Traphagen Isaac, p o Caywood, r 52, b 1828, w Mary, farmer for his wife

Traphagen Julia E. Miss, p o Lodi Center, r 55, dau of Walter J

Traphagen Mary, wife of Isaac, p o Caywood, r 52, farmer 50, 3 horses, 2 cows
Traphagen Mary Miss. p o Lodi Center, r 55, dau of Walter J
Traphagen Peter, p o Lodi, r 52, b 1820, farmer 50, rents out on shares to Albert DeGrute, 1 horse, 1 cow
Traphagen Sarah Miss, p o Lodi, r 52, dau of Peter
Traphagen Walter, p o Lodi Center, r 55, b 1876, student, son of Walter J
Traphagen Walter J., p o Lodi Center, r 55, b 1837, w Mary C., farmer 80, 5 horses, 3 Jersey grade cows, 15 sheep
Traphagen William H., p o Lodi Center, r 55, b 1867, school teacher, home with his father Walter J
Tunison Abram V., p o Lodi, r 18, b 1840, w Mary J., laborer, r h and l
Tunison John S., p o Lodi, r 18, b 1876, works on shares for Leroy Brokaw farm 60, 2 horses, 2 cows
Updyke Alvin, p o Lodi, r 45, b 1870 in Schnyler Co., w Mary Ann, laborer, r h and l
Updike George Emmett, p o Lodi Center, r 79, b 1849, w Gertrude, U. S. mail carrier Lodi Center to Farmer, r h and l
Van Doren Charles M,, p o Lodi, b 1849, w Augusta E., music teacher, Main
Van Doren Edith, p o Lodi, student, home with her father Chas. M., Main
Van Doren Matilda, p o Lodi, widow of Wm., home with G. W. Gale, owns h and l Seneca
Van Dunk Mary, widow of Ezekiel, p o Lodi, r 52, r h and l
Van Duzer Isaac B., p o Lodi, b 1841 on board steamer on Atlantic Ocean, w Phœbe E., carriage painter and paper hanger, res Main
Van Horn James, p o Lodi, b 1822, w Caroline E., life resident, painter and paper hanger, res Seneca
Van Lew Charles I., p o Lodi, b 1854, w Augusta J., (she died June 11, 1894), supervisor, school teacher, owns farm 95 in Ovid, also h in Lodi village, res Seneca
Van Lew Grace M., p o Lodi, dau of Chas. I., resides with her father, Seneca
Van Lew Mary A, p o Lodi, widow of Myron H., home with her son Chas. I., Seneca
Van Liew Hattie A. Miss, p o Lodi Center, r 66, home with her father Jas. H
Van Liew James H., p o Lodi Center, off r 66, b 1833, w Samantha, farmer 75, 6 horses, 2 cows, 36 sheep, orchard 2 acres
Van Liew William H., p o Lodi Center, off r 66, b 1877, farmer for his father Jas. H

Van Vleet Andrew B., p o Lodi, r 3, b 1839, w Celestia A., farmer 54 and on same road farm 65, has 5 horses, 5 cows

Van Vleet Arthur, p o Lodi, r 43, b 1871, works on shares for Alice Crisfield farm 60, 2 horses, 2 cows

Van Vleet Asa B., p o North Hector, Schuyler Co., r 65, b 1847, w Harriet J., (Van Vleet Bros.), assessor

Van Vleet Brothers, p o North Hector, Schuyler Co., (Asa B. Van Vleet and Herman M. Van Vleet), grape growers farmers 132, vineyard 4 acres, 4 horses, 5 cows, 40 sheep

Van Vleet Cornet Band, p o Lodi Center, r 73, organized 1888, Lauren Lee Van Vleet leader, consists of 10 pieces

Van Vleet Erastus C., p o Lodi, r 27, b 1828, w Lucinda, farm 53, has 3 horses, 10 cows, orchard 3 acres

Van Vleet Erma L. Miss, p o Lodi, r 33, school teacher, home with her father James F

VAN VLEET FRED E., p o Lodi, r 15, b 1860, w Julia Minnie, (Van Vleet & Gulick), works on shares for Jas. Gulick, farm 80, 3 horses, 2 cows, buyer and shipper of live stock, onion raiser, sales about 250 bushels per year

Van Vleet Gilbert, p o Lodi Center, off r 61, b 1824, home with Eleanor Slaght

Van Vleet Grace Miss, p o Lodi, r 3, student, home with Andrew B

Van Vleet Herman M., p o North Hector, Schuyler Co., r 65, b 1849, w Edna K., (Van Vleet Bros.)

Van Vleet Jabez B., p o Lodi Center, r 67, b 1839, w Sarah, farmer 90, rents on shares to Henry B. Stevens, 4 horses, 3 cows

Van Vleet James F., p o Lodi, r 33, b 1838, w L. Ida, assessor, farmer, 56, has 3 horses, 3 cows, 25 sheep

Van Vleet James T., p o Lodi Center, r 73, b 1877, musician, Van Vleet Cornet Band, home with his father William H.

Van Vleet Lauren Lee, p o Lodi Center, r 73, b 1871, musician, leader Van Vleet Cornet Band, home with his father William H.

Van Vleet Libbie J. Miss, p o Lodi, r 13, rents out to William H. Tymesen farm 10, 1 horse, also owns undivided half of 147 acres in town of Ovid

Van Vleet Lizzie M. Miss, p o Lodi, r 33, school teacher, home with her father James F

Van Vleet Maggie Miss, p o Caywood, r 63, home with her father Walter C.

Van Vleet Martha S. Miss, p o Lodi, r 27, dau of Erastus C.

Van Vleet Myra H. Miss, p o Lodi, r 33, dau of James F.

Van Vleet Myrtie E. Miss, p o Lodi, r 27, dau of Erastus C.

Van Vleet S. Helen Miss, p o Lodi Center, r 73, school teacher, home with her father William H.

Van Vleet Sadie Miss, p o Lodi, r 33, school teacher, home with her father James F.

Van Vleet Walter C., p o Caywood, r 63, b 1837, w Lodiska, farmer 77, 3 horses 1 cow, orchard 3 acres

Van Vleet William B., p o Lodi, r 22, b 1860, w Emma V., farmer 151, has 9 horses, 3 Jersey grade cows, 15 sheep, orchard 4 acres

Van Vleet William H. S., p o Lodi Center, r 73, b 1840, w Zulymee, farmer 96, has 3 horses, 1 cow, orchard 1 acre

Van Vleet William L., p o Lodi, r 27, b 1862, farmer for his father Erastus C.

VAN VLEET & GULICK, p o Lodi, r 15 (Fred E. Van Vleet and James Gulick), importers and breeders of thoroughbred Shropshire sheep (registered), farmers, buyers and shippers of live stock and onion raisers

Veiley Arthur, p o Lodi, r 22, b 1878,, farmer for William B. Van Vleet

Veiley Emma, widow of Henry, p o Lodi, off r 22, washerwoman, rents h and l.

VEILEY, see also VIELEY.

Vescelius Casper B., p o Lodi, b 1815, justice of the peace, fire ins. agt., notary public, owns farm 40, off r 16, orchard 4 acres, block cor r 12 and 16, also farm 63 acres r 14 n 2, vineyard 6 acres, also h and l, res Grove cor John

Vieley George M., p o Lodi, r 22, b 1864, w Ida M., laborer for William B. Van Vleet, rents h and l

Voorhees Ellen, widow of Garrett, p o Farmer, r 19 cor 33, washerwoman, owns h and l

Voorhees James N., p o Lodi, r 17, b 1847, w Helen, farmer 200, and rents out on shares to David Porter, owns 5 cows, 50 sheep, and owns in town of Ovid, 2 miles north of Lodi village farm 97, rents out on shares to C. Y. Lambley, owns 4 head cattle, half interest in 32 sheep

Voorhees Mary U. Miss, p o Lodi, r 11 cor 17, home with her father William M

Voorhees Peter W., p o Lodi, r 11 cor 47, b 1869, farmer for his father William M

Voorhees William M., p o Lodi, r 11 cor 17, b 1843, w Ursula T., farmer 120, 9 horses, 6 cows

Waite J. Albert, p o Caywood, r 64, b 1875 in Tioga Co., station agent, U. S. express agent and operator L. V. R. R., bds with William E. Chandler, r 64

Wakelee Levander, B., p o Caywood, r 75, b 1833, w Abbie, works on shares for Gilbert B. Lamoreaux, farm 74, 3 horses, 3 cows, 25 sheep

Waldron Freeman, p o Lodi, r 30, b 1856,w Eliza M., laborer, r h and l
Waldron Voorhees H., p o Lodi,resides with his father William and works his farm, res Seneca
Waldron William, p o Lodi, b 1836, w Margaret, joint owner with husband in farm 40, Seneca
Waterhouse Ezra L., p o Caywood, off r 53, b 1833, w Julia, gentleman, owns house and vineyard 6 acres
Westcott Solomon M., p o North Hector, Schuyler Co., w Jessie F., vineyardist 15 acres, 1 house
Weston Roland, p o Lodi, r 28, b 1851, farm laborer for O. F. Shaw, Brooklyn, N. Y.
Wheeler Madison, p o Lodi Center, r 73, b 1871, w Lavina, laborer, r h
Whipple Daniel B., p o Lodi, r 30, b 1819 in Tompkins Co., w Fannie, laborer, owns h and l 1 acre
Whipple William, p o Lodi, r 30, b 1857, laborer, bds with his father Daniel B.
Whiting Daniel W., p o Lodi, r 23, b 1868, painter and paper hanger, owns h and l
Whiting George, p o Lodi, r 23, b 1841 in Cortland Co., w Elizabeth, laborer, r h and l
Wiggins Frederick, p o Lodi Center, r 73, b 1872, laborer, home with his father George
Wiggins George, p o Lodi Center, r 73, b 1841, w Effie, farmer 27, 2 horses, 1 cow 20 sheep,, orchard 2 acres
Wiggins John A., p o Farmer, r 19, b 1858, w Minerva E., berry grower, 10 acres, has 1 horse, 1 cow
Wiggins Lylie Miss, p o Lodi Center, r 73, housekeeper for her father George
Wiggins Marvin, p o Farmer, r 33, b 1860, w Almira, works on shares for his father Nelson A., owns 2 horses, 3 cows
Wiggins Nelson A., p o Farmer, r 33, b 1824, w Adelia, farmer 122, and rents out on shares to his son Marvin, owns 2 horses, 3 cows
Williams Alice B., p o Lodi, student, bds, Seneca
Williams Geo. H., p o Lodi, b 1868, laborer, w Maggie, bds Seneca
Williams John J. p o Lodi, b 1874, butcher, bds Seneca
Williams Mary E., p o Lodi, domestic, bds Seneca
Williams Sarah, p o Lodi, widow Charles H., a vet of war of '61, r h, Seneca
Williams Satie L., p o Lodi, domestic, bds Seneca
Wilson Celia Miss, p o Caywood, r 64, dressmaker, home with Helen M. Brokaw
Wilson Edward J., p o Lodi, b 1822, w Ellen, owns h and l, Seneca

Wilson Geo. M., p o Lodi, b 1839, w Marv H., carpenter, owns h, John

Wilson Howard, p o Lodi, student, home with his father George, John

Wilson James K., p o Townsendville, r 50, b 1844, w Carrie D., farmer 70, and owns three mills south and east of Ovid village farm 74, has 3 horses, 2 cows

Wilson Ulyssess N., p o Lodi, r 18, facing 9, b 1868 in Ontario Co., w Cora E., works on shares for Hiram Stout of Ovid, farm 80, owns 2 horses, 2 cows

Woodworth Charles A., p o Caywood, off r 64, b 1850, w Cora B., (Charles A. Woodworth & Co.), owns in Seneca Falls farm 120, h off r 64, n depot L. V. R. R.

Woodworth Charles A. & Co., p o Caywood, off r 64, general merchandise, dealer in coal, lumber, salt &c. at Caywood depot. [Name of "Co" withheld]

Woodworth Cornelius P., p o Lodi, b 1843, w Ermina, res with C. B. Vescelius justice of peace, job printer, res Grove cor John

Woodworth Fred, p o Lodi, b 1864, jeweler and optician, resides with his father C. Woodworth, res Grove cor John

Wright Eliza Mrs., p o Lodi, resides with her son William, Seneca

Wright Elizabeth O., p o Lodi, dressmaker, Seneca

Wright William, p o Lodi, b 1872, tinsmith, owns h and l 1½ acres Seneca

Wyckoff Abram, p o Lodi, b 1826, w Rachel, owns farm 140 on r 31 n 21, orchard 3 acres, owns res Main cor Orchard

Wyckoff Anna J., p o Lodi, widow of William M., owns farm 65 acres on r 4 res John

Wyckoff Aretas, p o Lodi, r 46, b 1821, w Caroline, farmer 100, has 4 horses, 2 cows

WYCKOFF CHARLES E., p o Lodi, r 25, b 1821 in Schuyler Co., w Adeline, proprietor and owner "Lodi stone mill," farmer 101, apple orchard 4 acres, rents out on shares to Henry J. Halford, 4 horses, 4 cows

Wyckoff Charles E., p o Lodi, r 46, b 1868, farmer for his father Aretas

Wyckoff Emma D., widow of La Verne B., p o Lodi, owns h and l Seneca

Yost William, p o Lodi, r 22, b 1838, teamster, 2 horses

Young Jessie M. Miss, p o Lodi, r 16, home with her father Lloyd L

Young Lloyd L., p o Lodi, r 16, b 1846 in Schuyler Co., w Josephine, carpenter and joiner, r h and l

OVID.

(TOWN OUTSIDE OF OVID VILLAGE AND OF WILLARD.)

OVID was formed as a part of Onondaga County, March 5, 1794. Hector (Schuyler Co.,) was taken off in 1802, and Covert in 1817. Ovid the half shire of the county is the principal village. Willard is partly in this town, Ovid Center is a station on the eastern branch of the Lehigh Valley Ry., and there is a a station on the Western branch at the junction of roads 13 and 14.

(*For explanations and abbreviations see page* 5.)

Abbott Hamilton J., , p o Kidders, r 58, b 1856 in Varick, w Belle S., employe of S. D. and his mother, Mrs. C. P. Leverich of New York.

Akins R. Charles, p o Ovid Center, r 38, b 1854, w Mary E., farmer 35

Akins George H., p o Ovid Center, r 38, b 1828 in Tioga Co., wagon maker

Allen John P. J., p o Farmer, r 81, b 1826, resides with his son Stephen L.

Allen Marshall V., p o Ovid, r 52 cor 47, b 1855 in Hector, w Grace L., 40 sheep, 6 horses, 2 cows, breeder and shipper of thoroughbred black Minorca fowls; breeder of full blood Chester white swine and farmer 90, 3 acres of apple orchard

Allen Stephen L., p o Farmer, r 81, b 1858 in Steuben Co., w Mary C., dealer in lumber and timber

Anderson, James, p o Ovid Center, r 28 b 1838, w Mary J., farmer

Anderson Thomas A., p o Ovid Center, r 55, b 1874, blacksmith

Armstrong Austin, p o Lodi, r 51, farmer, leases of Mrs. White, 76

Armstrong Lyman, p o Lodi, r 51, son of Austin, b 1875, farmer with his father

Auten Abram V., D., p o Lodi, r 73, b 1843, w Jennie C., 35, sheep, 4 cows, 4 horses, and farmer 75

Auten Arthur D., p o Lodi, r 73, b 1865, stationary engineer, son of A. V. D.

Auten Dewitt B., p o Ovid, r 52, b 1858, w Mattie L., farmer 50

Bailey George I., p o Ovid, r 29, b 1868, w Maggie K., farmer for J. D. Thomas

Banker Charles L., p o Ovid, r 16, b 1878, (John D. Banker & Son)

Banker George W., p o Ovid, r 30, b 1853, w Emma, farmer, works on shares with his father Peter S.

Banker John D, p o Ovid, r 16, b 1847, w Elizabeth B., (John D. Banker & Son), fruit grower, 13 acres of raspberries, blackberries, gooseberries, strawberries and currants, and 2½ acres fruit trees, auctioneer with 20 years experience, justice of the peace

Banker John D. & Son, p o Ovid, r 16, (Charles L.) proprietors of a green-house and gardeners, 2 acres

Banker Peter S., p o Ovid, r 30, b 1830 in Tomp Co., w Theresa, breeder of Durham cattle, 21 head (reg.), 8 horses, farm 172

Barry Edwin S., p o Farmer, r 43 cor 60, b 1843, w Deby, ice dealer, has 6 horses, 6 cows, 3 head young cattle, farmer 30, and leases of Ann Moore 60

Barry Emily Miss, p o Ovid Center, r 74, owns with her sister Helen farm 36

Barry Helen Miss, p o Ovid Center, r 74, owns with her sister Emily farm 36

Barry James, p o Ovid, r 46, b 1833 in Lowell, Mass., w Mary E., 11 horses, 12 cows, sugar orchard 500 trees, farmer 110, and proprietor of Clay and Hambletonian stallion Lehi (Reg.)

Bassett Frances, widow of Geo., p o Farmer, r 77, farmer 62, has 11 sheep, 2 cows, 2 horses

Behan Thomas, p o Ovid Center, r 54, b 1833 in Ireland, laborer, h and 1 acre owned by his wife Jenny

Bell Joseph C., p o Farmer, off r 74, b 1864, w Ella J., farm-laborer, owns with Wm. A. Woodard farm 6

Bell Robert H., p o Kidders, r 58, b 1850, w Ellen C., gardener and florist for Mrs. A. C. Taylor of New York

Bennett Desty E., Mrs. James F., p o Sheldrake, r 21, owns h and l. Her father Lewis Sanders was one of the first pioneers at Kidders Ferry

Bennett James F., p o Sheldrake, r 21, b 1823, w Desty E., carpenter and boat builder

Bennett John M., p o Lodi, off r 71, b 1852, w Jerusha M., assessor, 2 acres of raspberries, 1,045 quince trees, 400 peach trees, 200 plum trees, 60 apple trees, propr. of a stone quarry for buildings and bridge covers, farm 75, 20 sheep, 3 cows, and 5 horses

Bennett Owen H., p o Ovid Center, r 37, b 1859, w Anna D., has 3 cows, 3 horses, 2 acres apple orchard and farmer 60, owned in company with his brother John M

Bennett Wirt W., p o Sheldrake, r 21, b 1862, w Nora, carpenter, owns h and l

Best Arthur, b in Ireland, p o Ovid, r 12 cor 17, w Julia, farmer with his son William H

Best Mary A., p o Ovid, r 12 cor 17, dressmaker, resides with her brother William H

Best William H., p o Ovid, r 12 cor 17, b 1864, farmer 78, 16 sheep, 6 head of cattle, 5 horses

Bishop Andrew L., p o Lodi Center, r 35, b 1855, w Clarissa M., laborer, h and l, 1 acre

Bishop Charles, p o Ovid, r 74, b 1836, laborer

Bishop Gilbert C., p o Ovid, r 27, w Frank L., manager of J.B. Thomas' stock farm 150, 22 horses and owns 4 horses

Bishop Peter, p o Lodi, r 67, w Ida, farmer leases on shares of Charles I. Van Lew of Lodi, 100

Blew Frank, p o Sheldrake, r 21, w Ellen, farmer 30

Blew John C,, p o Sheldrake, b 1870, w Edith A., dealer in groceries, boots and shoes

Bloomer DeWitt B., p o Ovid Center, off r 37, b 1869, w Carrie L., has 6 cows, 4 horses, leases on shares of his father John L. farm 82, and the John J. Covert estate 73

Bloomer John L., p o Ovid Center, off r 37, b 1822, w Artentia, farmer 82. His grandfather Abram Bloomer settled in the woods on r 54 where Walter Barr now lives on a tract of about 2,000 acres, which he bought for 50 cents per acre and paid the entire amount with flour barrels at 50 cents each and died there at the age of 68 years

Bodine George F., p o Lodi, r 65, b 1875, son of Joseph S., student, resides with his parents

Bodine Joseph S., p o Lodi, r 65, b 1843, near where he now lives, w Maria J. His father George, and grandfather Cornelius, a revolutionary soldier and native of New Jersey came to Ovid from Pa. in 1802 and settled in the woods. Joseph S. has been supervisor 2 years, teacher 20 terms, now general farmer 130, 35 sheep, 4 cows, 8 horses, 150 sugar trees, apple orchard 3 acres

Bodine Lewis, p o Lodi r 52, b 1820, w Martha C., 25 sheep, and farmer 110, has served as assessor 6 years

Bonner George E., p o Ovid, r 29, b 1874, farm laborer

Boughton Abijah, p o Kidders, r 83, b 1831, w Sarah A., carpenter, owns h and l

Boyer Garry H., p o Sheldrake, r 42, b 1875, farmer with his father Wm. H

Boyer William H., p o Sheldrake, r 32, b 1837, w Lucy J., highway com.,conductor of Cayuga Lake Hotel farm 200, 25 grade Shropshire sheep, 10 cows, 8 head young cattle, 10 horses and 23 grade and full blood Berkshire swine and gardner for the hotel

BRADLEY BURR, p o Ovid Center, r 53, b 1823 in Conn., w Samenth, 50 grade and full blood Hampshire Downs sheep, 1 horse, 1 cow, farmer 95

Bradley Everal, p o Ovid Center, r 53, farmer, leases 60 acres of his brother Burr; soldier in the war for the Union

Brewer James C., p o Ovid, r 32, b 1853, w Susan G., constable, farmer 69, 6 horses, 4 cows

Brewer John, p o Ovid, r 7, b 1807, w Fanny, who died Sept. 23, 1891, farmer 40

Brewer Mary H. Miss, p o Ovid r 7, dau of John, nurse and housekeeper

Bristol Graham B., M. D., p o Ovid, r 11, b 1853, w Martha, farmer 220, 9 horses, 3 cows, 70 sheep, 10 swine

Britten Victor S. Rev., p o Sheldrake, r 41, b 1873 in Youngstown, Ohio, pastor of the M. E. Church of Sheldrake

Brokaw John C., p o Ovid, r 37 n 35, b 1828, w Mary E., grain grower, farm 25, ex-com. highways, assessor one term

Brokaw Isaac N., p o Ovid, r 49, b 1832 in Riga Monroe Co., w Caroline, farmer 47, 3 horses, 9 sheep

Brokaw Isaac V. N., p o Ovid Center, r 24, b 1859, w Cora B., farmer 8 acres and leases on shares of Hiram Crissy farm 38

Brown Charles C., p o Lodi, r 67, b 1848, w Martha M., farmer 92, 5 horses, 2 cows, 40 sheep

Brown Eliza, p o Lodi, r 67 cor 68, housekeeper and takes boarders

Brown George, p o Lodi, r 67 cor 68, b 1828, laborer

Brown Jonathan N., p o Lodi, r 67, b 1835,w Helen, employe of E. Smith & Sons

Bryant Edward L., p o Sheldrake, r 41, b 1848, w Fanny W., carpenter, owns h and l 7 acres

Bryant John K., p o Sheldrake, r 21, b 1854, w Lina C., carpenter, emp. of the L. V. Ry. since June, 1889

Bryant Mary, p o Sheldrake, r 41, widow of John K., h and l

Burlew Alice, widow of Wood F., p o Ovid Center, r 43 (Emmons & Burlew)

Berlew Kate M. Miss, p o Sheldrake, r 42, owns with her brothers, Abram and Noyes S. and sister, Mrs. Henry M. Hill, the estate of their father James, 98 acres

Burr Walter D,, p o Ovid Center, r 54, b 1833, w Eliza J.,

general farmer 127, 6 horses, 4 cows, proprietor of a flagstone quarry of good quality

Carpenter Sanford L., p o Ovid Center, r 56 cor 53, b 1843, w Mary A., farm laborer

Carrell George S., p o Ovid, r 30, b 1847, w Clara M., 7 horses, 2 cows, and general farmer 72

Carroll Henry, p o Ovid, r 35, b 1867, mnfr. of spectacles and eye glasses in Geneva

Carroll James, p o Ovid, r 74, b 1839 in Ireland, w Ann, farmer 59

Carroll John, p o Ovid, r 15, b 1866, blacksmith, employe of John Mohen

Carroll Michael, p o Farmer, r 81, b 1859, laborer

Carroll Patrick, p o Ovid, r 15, b 1839 in Ireland, w Ann, stone mason and laborer

Carroll Patrick, p o Farmer, r 81, b 1839, farm laborer

Carroll Patrick, p o Ovid, r 35, b in Ireland, w Mary, farmer 5

Carroll Thomas, p o Ovid, r 35, b in Ireland, w Mary, laborer and farmer 10

Carroll William, p o Ovid, r 15, b 1875, son of Patrick, student

CASSIDY EDGAR, p o Ovid, r 28, b 1847, w Mary, 55 Shropshire grade sheep, 15 head of cattle, 9 horses, farmer, leases on shares of Grace K. and Emma Bonner farm 200, and owns and operates a threshing machine

Cassidy Libbie L. Miss, p o Ovid, r 28, dressmaker, home with her father Edgar

Cassidy Robert L., p o Ovid, r 28, b 1872, dealer in timber, resides with his father Edgar

Carroll Lawrence, p o Farmer, r 81, b 1861, laborer

Cassidy William W., p o Ovid, r 28, b 1877, student, resides with his father Edgar

Chapman Edward, p o Lodi, r 67, b 1859, w Adah, employe of E. Smith & Sons

Chapman William, p o Ovid, r 11, b 1813, resides with Dr. G. B. Bristol

Church Baptist, of Scott's Corners, p o Ovid Center, r 37 n 45

Church Methodist Episcopal, of Sheldrake, p o Sheldrake, r 41, Victor S. Britten, pastor

Clark Catharine, widow of Patrick, p o Ovid Center, r 53, farm 18

Clawson George V., p o Ovid Center, r 38, b 1817, w Ann M., has 3 horses, 2 cows, grain and hay grower, apple orchard 25 acres, 75 cherry and 20 plum trees, farmer 86, and farm in Lodi 64

Cleveland Clarence H., son of Henry L., p o Ovid Center, r 22, b 1876, student

Cleveland Henry L., p o Ovid Center, r 22, b 1844 in Lodi, w Sophia D., has 3 cows, 5 head young cattle, 8 horses, 14 acres of grapes, 130 apple trees, hay and grain grower, farmer 130

Cleveland Susie E. Miss, dau of Henry L., p o Ovid Center, r 22, school teacher

COLE'S HOTEL, p o Kidder's, situated at Kidder's on Cayuga Lake, N. Y., Mrs. M. R. Cole and Mrs. C. W. Coleman proprietors, Myron R. Coleman manager. This hotel is distinguished for its unsurpassed scenery and pure atmosphere and as a popular summer resort. It is open for visitors the year round

COLEMAN MYRON R., p o Kidder's, b 1864, manager of Cole's Hotel, postmaster, express and telephone agent and photographer

Conde Frank B., p o Kidder's, r 83, w Mary M., painter

Connley Thomas, p o Ovid, r 18, b 1855 in Waterloo, w Mary, laborer

Conover John E., p o Ovid, r 28, laborer

Conover Letty M., p o Ovid, r 28, widow of James M. resident

Conover William H., p o Ovid, r 16, b 1854, w Lettie A., employe of Blaine & Co.

Coppens Margaret P., p o Ovid Center, r 40, granddaughter of John and Margaret Purcell, student at Cornell University

Covert Adelbert, p o Sheldrake, r 41, b 1870, w Mary A., laborer, owns h and 4 acres

Covert Claudius C., , p o Farmer, r 64, b 1822, w. Elizabeth, farmer 4

Covert Lewis D ,p o Ovid, r 49, b 1846,w Julia, farmer, leases of Richard Fitzsimmons 7 acres

Covert Sarah, widow of Isaac N., p o Sheldrake, r 41, fruit farm 5

Craft Shorman, p o Sheldrake, r 21,w Bertha, laborer, employ of Fred Wyer

Craven Anna J., Miss, p o Ovid, r 15, dressmaker

Craven John, p o Ovid, r 15, b about 1840 in Ireland, w Bridget, laborer, h and 2 acres

Craver William H., p o Ovid Center, r 37, (Scott's Corners), b 1845, w Sarah L., owns and runs a steam threshing machine; owns a hay press and bales hay, has h and 1¼ acres

Crilly James H., p o Ovid Center, r 10, b 1861, farmer 48

Cunningham Michael, p o Ovid,r 26, b 1857, w Rosa, farmer 30

Cute Michael, p o Ovid, r 6, laborer

Dannelly Thomas, p o Ovid Center, r 24, w Mary, farmer about 40, has 3 cows, 4 horses, 6 sheep

Davenport William G., p o Ovid Center, r 37, b 1821 in Enfield, Tompkins Co., w Emily, farm laborer

Dawes William M., p o Ovid Center, r 22, w Minnie, laborer employ of J. Q. Messler

DeLong Jacob, p o Ovid, r 17, b 1816, w Eleanor T., farmer 156, grain grower, resident of Seneca Co. 60 years

DeLong S. Richmond, p o Ovid, r 17, b 1872, son of Jacob, student at Cornell University

DeMond Theodore Mrs., hair dresser

DeMond Theodore, b 1828, p o Ovid, r 15, w Susan V., farm laborer, 2 acres

DeMond Sidney B., p o Ovid, r 15, b 1877, son of Theodore

DeMun John L., p o Ovid Center, r 38, b 1828 in Trumansburg, w Emeline, a late dealer in grain and merchandise, now a farmer 48, has 2 cows and 2 horses

DeMund George A., p o Farmer, r 78, b 1874, farmer, employe of George Huff

Dennis Samuel, p o Sheldrake, r 59, b 1874, farmer with his grandmother Mrs. Clarissa Matthews

Devenport Ellsworth E., p o Ovid Center, r 37, b 1862 in Enfield, Tompkins Co., w Ida, has 33 sheep, 2 cows, 4 horses, and farmer, leases on shares off Mrs. Ditmars 120 acres

Dickerson George E., son of George W., p o Ovid, r 7, law student

Dickerson George W., p o Ovid, r 7, w Frances L., apiarist 20 colonies, 33 grade Shropshire Downs sheep, 10 horses, 4 cows, 6 swine, grain and hay grower, apple orchard 80 trees, 10 pear trees, and farmer 193

Dickerson John, p o Ovid, r 7, b 1867, farmer with his father Geo. W., breeder of high bred trotting horses (has 2 stallions, Reg., Theodore H. and Hedgewood)

Ditmars Charles, p o Lodi, off r 65, b 1854, (Ditmars Bros.,) w Mary E.

Ditmars Coleman, p o Lodi, off r 65, b 1850, w Matilda, (Ditmars Bros.,) highway commissioner 3 years

Ditmars Bros., (Coleman and Charles) p o Lodi, off r 65, 50 sheep, 4 cows, 8 horses and farmer 180. This place was first settled in 1798 by Cornelius Bodine

Donovan John, p o Ovid, r 30, cor 14, b 1847 in Limerick, Ireland, w Rose, attendant main building, W. S. H., owns h and 1½ acres

Dougherty John, p o Ovid, r 67, b 1871, son of Richard, laborer, home with his parents

Dougherty Thomas, p o Ovid, r 67, b 1886, son of Richard, laborer, home with his parents

Dougherty Richard, p o Ovid, off r 67, b 1835, w Mary, fruit grower and farmer 50

Dowdle Patrick, p o Ovid, r 27, b 1844 in Ireland, w Sarah B., farmer 20, and highway com'r, served three years in 148th N. Y. V. and in 18 battles, received a gunshot wound

DOWERS CHARLES D., p o Ovid Center, r 45, b 1856, w Libbie B., breeder of grade and full blood Hampshire Down sheep, 62 head, and full blood Berkshire swine, 1 Jersey cow, 5 horses, farmer 121

Dowers Theodore, p o Ovid Center, r 37, b 1825 in Ovid, w Elizabeth, farm laborer

Dovid Bisile, p o Ovid, r 28, b 1824 in Canada, w Elizabeth, farmer 50

Drake Lewis B., p o Sheldrake, r 41, b 1836, w Martha, grower of berries, breeder of pure blood black Langshan and brown Leghorn fowls and farmer 10

DuMond Charles, p o Ovid Center, r 24, son of Nancy, farm laborer

DuMond Nancy Mrs., p o Ovid Center, r 24, owns house and 2 acres

Du Mont B. Clinton, p o Farmer, r 60, b 1874, stat'ry engineer and farmer with his father Benjamin

Du Mont Benjamin B., p o Farmer, r 60, b 1839 on farm where he now resides, w Louisa, has 4 cows, 25 sheep, 5 horses, grain grower, 4 acres of apple orchard and farm 140

Dunlap Arthur, p o Ovid, r 14, b 1834, w Mary H., farmer 100, 3 cows, 3 horses, grandson of Andrew, the pioneer

Dunlap E. Kinne, p o Ovid, r 4, farmer 100, has 6 cows, 2 horses, propr. sandstone quarry. Andrew Dunlap, his grandfather, came to Ovid in 1789, and is said to have ploughed the first furrow in Seneca Co

Dunlap Harriet I. V. Mrs., p o Sheldrake, r 41, owns h and l 1 acre

Dunlap Isaac V., p o Sheldrake, r 41, b 1835, w Harriet M., laborer, grandson of Andrew Dunlap, the pioneer

Dunlap John, p o Ovid r 4½, b 1824, farmer 40 on lot 15

Dunlap Joseph Jr., p o Ovid, r 26, b 1848, w Sarah K., 14 grade Southdown sheep, apiarist 20 colonies, same stock 70 years, sugar orchard 400 trees, and farmer 70.

Dunlap Reuben T., p o Ovid, r 14, b 1877, student, son of Arthur

Dunnet Elmer, p o Ovid, r 12, b 1860, farmer 50, grain grower. His grandfather Andrew Dunnet was one of the first settlers near Willard

Eastman Clinton D., p o Ovid, r 66, b 1846, farmer, employe of his brother William L.

Eastman John M., p o Ovid, r 66, b 1875, son of William L., student, resides with his parents

Eastman Mary D., widow of Chester, p o Ovid, r 66, resides with her son William L., dau of Reuben Denton, an early pioneer of Romulus

East : an William L., p o Ovid, r 66, b 1842, w Augusta, breeder and dealer in high bred trotting, road and carriage horses, 80 head, and farmer 132

Eggleston Arthur W., p o Kidder's, r 83, laborer, son of Monroe O.

Eggleston Monroe O., p o Kidder's, r 83, b 1840, w Mary, employe of the summer resort of Mr. and Mrs. Cornelius Rappley, and owns h and l

Ellis Ethel E., p o Lodi, r 34, leases on shares 195 acres, the estate ot Aaron Wilson

Emmons Walter, p o Ovid Center, off r 43, b 1830 in Covert (Emmons & Burlew), farmer

Emmons & Burlew, p o Ovid Center, r 43, (Walter Emmons and Alice Burlew), have 2 horses, 1 cow, hay growers, farmers 62

Everett Wilmot, p o Lodi, r 29, b 1840 in Romulus, w Maria, farmer 52, 5 horses, 2 cows, and fruit grower, 50 trees. Mrs. Everett has an immense glass goblet with capacity of a full quart that was brought from Bucks Co., Pa., by her grandfather, John Wilson, as early as 1790

Everts Mary H., Mrs. Seneca S., p o Sheldrake, r 21, h and l

Everts Nellie Miss, p o Sheldrake, r 21, dressmaker

Everts Seneca S., p o Sheldrake, r 21, b 1844, w Mary H., laborer

Ferguson Owen T., p o Ovid, r 4½, w Mary, employe at machine shop

Ferris Arthur, p o Kidders, r 81, b 1874, son of Munson, farmer with his father

Ferris Edgar, p o Kidders, r 81, b 1878, farmer with his father Munson

Ferris Libbie Miss, p o Kidders, r 81, daughter of Munson, teacher

Ferris Munson, p o Kidders, r 81, b 1826, w Mary C., has 5 cows, 3 horses and one pair of oxen, and farmer 112. His grandfather, Samuel Ferris, a revolutionary soldier, and his father Leonard a soldier of 1812–14, settled on this homestead as early as 1812

Finnegan Patrick, p o Ovid Center, r 53, b in Ireland 1822, w Ann, farmer 22, soldier 3rd New York Light Artillery civil war

Fish Peter, p o Kidders, r 58 n cor 82, b 1812 on Long Island, N. Y., w Anna C., farmer 83

Fitzsimmons Charles, p o Ovid Center, r 53, farmer with his father George, 2 horses

Fitzsimmons George, p o Ovid Center, r 53, b 1839 in Ireland, w Mary, farmer 71, 2 cows, 3 horses

FitzSimmons, James, p o Ovid, r 26, b 1843 in Ireland, w Anna, brick layer and farmer 60, 3 cows

FitzSimmons John, p o Ovid, r 26, b 1876, son of James, student

Flagg Claudius C., p o Farmer, r—, b in 1854 on this farm, w Emma A., has 42 sheep, 2 cows, 4 horses, general farmer 100

Flagg George V., p o Ovid Center, r 37, b 1846, w Catherine N., has 2 cows, 2 horses, breeder of Chester white swine, farmer 67

Flagg John H., p o Farmer, r 74, b 1847, w Mary Carrie, 23 grade Shropshire sheep, 4 cows, 4 horses, grain and hay grower, farmer 53, and leases on shares off Sarepta Smalley 50 acres and oversees farm 144 owned by Sebring Smalley, is stockholder of the Farmer creamery

Flynn Charles, p o Ovid, r 48, b 1872, horseman

Flynn Frank J., p o Ovid, constable

Flynn John, p o Ovid, r 48 cor 51, b 1832, w Sarah, laborer, owns h and l

Foote Anna H. Miss, p o Farmer, r 78 cor 80, resides with her father Joseph W.

Foote Elizabeth Z. Miss p o Lodi, r 75, owns residence, barn and 6 acres

Foote Joseph W. p o Farmer, r 78 cor 80, b 1816 in Schenectady, N. Y., w Alice, cooper and farmer 22, lived here since 1834

Foote Mary J. Miss, p o Farmer, r 78 cor 80, bookkeeper and attendant for her aged father Joseph W.

Frost Wirt, p o Sheldrake, clerk, employe of C. D. Osborne

Galvraith Ella, widow of John, p o Sheldrake, r 21, resident

Gernet George A., p o Ovid Center, r 56, b 1828 in Germany, w Catherine, farmer 26, fruit grower, pears, grapes and berries

GOODMAN ADOLPHUS, p o Sheldrake, b 1845 in Varick, w Mary A., proprietor of the Sheldrake House since 1882, noted for its location on the beautiful Cayuga, its substantial comforts and bountiful table; is a summer resort, and is open the year round

Goundry Adelaide Mrs G. W., p o Sheldrake, r 41, weaver of rugs, carpets, fly nets, etc.

Goundry George W., p o Sheldrake, r 41, mail carrier from Sheldrake to Ovid Center, has carriage for passengers

Goundry Harry, p o Sheldrake, r 21, b 1867, w Jesse, laborer
Graves Diana, widow of Henry, p o Ovid Center, r 40, resident
Graves George W., p o Ovid Center, b 1827 in Alleghany, N. Y., w Emily, (C. W. Graves & Co.,) general farmer 28, has resided in Ovid 50 years
Graves G. W. & Co., p o Ovid Center, (George W. Graves and MiltonB.Wixson,) dealers in general merchandise and agricultural implements
Griffin Charles S., p o Lodi, r 12, b 1851, w Sarah, proprietor of threshing machine with his father M. C., owns h and l 1 acre
Griffin William S., p o Ovid, r 12, b 1875, son of Charles S., resides with his parents
Hall Daniel D., p o Farmer, r 78, b 1850, w Louisa H., 6 horses, 3 cows and 3 head of young cattle, farmer 100
Hall Ellsworth M., p o Ovid, r 17, b 1861, w Addie E., carpenter
Hall Elnathan, p o Ovid Center, r 23, b 1841, w Sarah B., apiarist 9 colonies, 20 sheep, 2 cows,3 horses, and farm 72
Hall Ina A. Miss, p o Ovid Center, r 23, dau of Elnathan
Hall Miner, p o Sheldrake, r 21, w Anna, laborer
Hall Minor S., p o Ovid Center, r 23, b 1866, employe of Robert Darrow
Hallett William H., p o Farmer, r 60, b 1855, w Lizzie,laborer h and 2 acres
Hammond Sanford E., p o Ovid Center, r 40, b 1867, w Sarah J., farm laborer
Hanlon Terance, p o Ovid, r 19, b 1835 in Ireland, w Anna, leases on shares farm of 100 acres owned by Mrs. George G. Dunlap of Farmer
Hanratty James, p o Ovid, r 4½, b 1842, w Anna, laborer
Hanratty Patrick, p o Ovid, r 4½, b in Ireland, laborer
Hardenbrook Bros., p o Willard, off r 30, (Enos & Frank,) fruit growers,25 acres grapes, 1,500 peach trees. 100 plum trees, 100 apricots, 300 standard Bartlett pear trees, 100 Bueere Clairgeau pear trees. 275 quince bushes, farm 100
Hardenbrook Enos, p o Willard, off r 30, w Florence, (Hardenbrook Bros.)
Hardenbrook Frank, p o Willard, off r 30, w Frances, (Hardenbrook Bros.)
Harvey Charles P., p o Ovid, r 11, b 1863, w Nellie J., farm laborer
Hawks Charles D., p o Sheldrake, r 41, b 1864, w Louise D., teacher, late a farmer
Helfman Burton W., p o Ovid Center, r 43, b 1875, farmer with his father George

Helfman George, p o Ovid Center, r 43, b in Germany 1843, w Elizabeth, 4 cows, 4 horses, hay and grain grower, farmer 50

Henretta James T., p o Ovid, r 3, b 1865, coachman

Henretta John F., son of Michael, p o Ovid, r 3, b 1877, resides with his parents

Henretta Michael, p o Ovid, r 3, b 1837, w Ann, section hand L. V. R. owns h and l 2½ acres

Henry Cordelia Miss, p o Ovid, r 30, (see Henry, Eliza A

Henry Eliza A. Miss, and Cordelia Miss, p o Ovid, r 30, own jointly 35 acres of the estate of their late father George Y. Their grandfather Peter Smith, came from Pa. in 1801 or 1802 cleared the ground where the court house now stands in Ovid and next year removed to the wilderness and cleared the Col. Smith farm on r 30

HERMANCE FRANK A., p o Farmer, r 77, b 1870, breeder of full bred poultry with J. B. Whitney, eggs and chickens for sale

Herron Michael, p o Ovid Center, r 55, b 1837 in Ireland, w Ann, mason and laborer, owns h and l 1 acre

Hewlett DeWitt C., p o Farmer, r 57, b 1835 in New York city, w Theodocia C., 100 grade Shrophire sheep, 10 cows, 7 horses, 24 full blood Cheshire swine, one thoroughbred Holstein bull and 8 head young cattle, grain and hay grower and farmer 200

Hollingshead Albert, p o Sheldrake, b 1848 at Battle Creek, Mich., w Julia O., dealer in general merchandise and farm produce

Hollingshead A. Mrs., p o Sheldrake, dressmaker and clerk in her husband's store

Horton William, p o Ovid, r 12, b 1842, w Jane A., farmer, employe of Judge Hazleton

Howell Henry C., p o Lodi, r 50, b 1858 in Lodi, w Ella, farmer, leases on shares of John Myers 97

Huff George, p o Farmer, r 78, b 1841 in Lodi, w Sarah A., 41 sheep, 2 cows, 4 horses, owns farm 120

Huff Walter E., p o Ovid Center, r 45, b 1861, w Ida M., farmer 60, hay grower

Ike Charles, p o Ovid Center, r 37, b 1825, w Eveline, carpenter and farmer 10, soldier in the late war

Ike William H., p o Ovid Center, r 37, b 1858, w Nellie L., grain grower, farmer, leases on shares of Thomas Morris 63 acres

Jewell John, p o Ovid Center, r 24, b 1830, w Elizabeth, farmer 10

Jones John E., p o Farmer, r 43, b 1855, w E. Jennie, has 19 sheep, 2 horses, 2 cows, 2 swine, and farmer 50

Jones Niles, p o Ovid Center, r 36 cor 24, b 1825, farmer 74

Johnson Ira C., p o Ovid, r 37 n 35, b 1849 w Eva, farmer 58, 15 sheep, 4 cows, 5 horses

JOHNSON STEPHEN V. R,, p o Ovid, off r 30, b 1859 in Romulus, w Carrie, 25 Shropshire sheep, grades and registered, 4 cows, 8 horses, and farmer 160, also dealer in live stock

Johnson Anna S., p o Ovid, r 66, dau of Chas. S., deceased, teacher

Johnson Charles A., p o Ovid, r 66, b 1869, farmer, leases on shares the estate of his father Chas. S. 127

Johnson Harry I., p o Ovid, r 66, b 1877, son of Chas. S., deceased, student, resides on the homestead

Johnson Mary J., widow of Chas. S., p o Ovid, r 66, administratrix of the estate of her husband, 30 sheep, 4 cows, 8 horses and farm 127

Johnson Sarah H., p o Ovid, r 66, dau of Chas. S., deceased, student in Cornell University

Keifer Jennie L., Mrs, Walter E., p o Sheldrake, off r 41, owns fruit farm worked by her husband 31¾ acres

Keifer Walter E., p o Sheldrade, off r 41, b 1859, w Jennie L., fruit grower 31¾ acres, farm owned by his wife

Kelegher James, p o Ovid Center, r 39, b 1824 in Ireland, w Maria, h and 4 acres, soldier of the late war

Kelly John, p o Ovid Center, r 24, b 1825 in Ireland, laborer

Kenney James J., p o Ovid Center, r 56, b 1848 on Staten Island, N. Y., w Bridget, pump engineer at Van Lew's Station since 1878

King Edwin, p o Ovid Center, r 35, b 1850, w Maggie, farmer, leases on shares of S. F. Smalley farm 143, 4 horses, 4 cows

King George L., b 1830 in Phelps, p o Ovid, r 16, w Carrie L., farmer 104½, 5 cows, 4 horses, 100 apple trees

King Stanley L., p o Ovid, r 12, b 1877 in Phelps, Ont Co., son of Geo. L., resides with his parents

Kingsley Monroe H., p o Ovid Center, r 23, b 1847, w Eva P., mnfr. and peddler of ointments, essences, liniments and bitters, owns farm 4, a bugler 15th N. Y. Cavalry, was in 12 battles in civil war

Knapp Ismond E., p o Lodi, r 66, b 1842, w Libbie P., 30 sheep, 3 cows, 5 horses, 100 plum trees, and farmer 127

KNIGHT CHARLES G., p o Ovid Center, r 55, b 1849 in Lodi, w Phoebe E., propr. Van Liew's mills, dealer in grain, flour and feed

Lachran John H., p o Farmer, r 77, b 1878, son of Frank, farmer, with his father

Lachran Patrick, p o Farmer, r 77, b in Ireland, w Catherine, farmer 27

LACHRAN, see also LOCHRAN

Lambley Charles Y., r 51, p o Lodi, leases on shares of James Voorhees farm 97

Lamoreaux Daniel S., p o Ovid, b 1839 in Michigan, resident

Lamoreaux Hiram, p o Ovid, r 28, b 1837, w Matilda P., farmer, soldier 141st N. Y. V., served about 3 years

Lamoreaux John, p o Ovid, r 13, b 1846 in Lodi, w Mary E., apiarist 10 colonies, owns with his father Robert 14 cows, 8 horses, and leases on shares the homestead 166 acres

Lamoreaux Ralph, p o Sheldrake, r 41, b 1843, w Zillah H., general farmer 31

Lamoreaux Robert p o Ovid r 13, b 1810 in Lodi, w Julia A., farmer 166, has resided here since fall of 1865.

Lane Robert, p o Ovid Center, r 8 cor 9, b 1843, laborer, employe of Benjamin Terry

Laracy Catherine, p o Ovid Center, r 45, widow of Thomas, bds with Mrs. Rosa Myers

Larkin William H., p o Sheldrake, b 1862, w Cora, blacksmith

Leonard Hartwell, p o Ovid Center, r 24, w Jane, farmer 70

Leonard Herman, p o Ovid, r 11 cor 17, b 1832, w Susan, farmer 100 and capitalist

Leonard John C., p o Ovid Center, r 37, b 1858, w Edna A., carpenter, owns house, shop, and lot 1¼ acres

Lewis Andrew J., p o Ovid, r 25 cor 26, b 1844, w Mary, collector of taxes, constable, invalid soldier Co. D, 141st N. Y. V., in 9 engagements

Little John C., p o Ovid, r 49, b 1859, w Kate, laborer

Lochran Frank, p o Farmer, r 77, b 1856, w Ellen, farmer 50, has 5 cows, 2 horses

Lochran James, p o Farmer, r 77, b 1873, farm laborer

Lochran John, p o Farmer, r 77, b in Ireland, w Mary, laborer and farmer 2 acres

Lochran Owen F., p o Farmer, r 77, b 1869, farm laborer

Lochran Patrick , p o Farmer, r 77, b 1872, farm laborer

Lochran Patrick Jr., p o Farmer, r 77, b 1876, farm laborer

Lochran Thomas, p o Farmer, r 77, b 1875, farm laborer

LOCHRAN see also LACHRAN.

Manning Frank M., p o Lodi, r 48, b 1840, w Mary M., farmer, leases on shares of Caroline Wilson, 90

Manning Thomas J., p o Ovid, r 29, b 1825, (Manning & Son)

Manning Zephaniah L., p o Ovid, r 29, b 1854, w Salinda H., (Manning & Son)

Manning & Son, p o Ovid, r 29, (Thomas J. and Zephaniah L.,) leases on shares of J. H. Brewer farm 117, 10 cows, 5 horses
Marshall Joseph, p o Kidders, r 58, b 1835, w Elizabeth J., farmer, leases on shares of John H. Woods 44
Marshall Maggie B. Miss, p o Kidders, r 58, music teacher
Masters William, p o Kidders, r 83, b 1825, w Susan M., carpenter h and, 2½ acres
Mathews Clarissa, widow of Lewis, p o Sheldrake, r 59, 3 horses, 1 cow, and farmer 50
Mathews Charles, son of Mrs. Mary, p o Sheldrake, r 21, laborer
Mathews Frank K., son of Mary, p o Sheldrake, laborer
Mathews Mary, widow of Ezra, p o Sheldrake, r 21, resident
McArdle Henry, p o Ovid, r 4, b 1831 in Ireland, w Catherine, laborer
McArdle John, p o Ovid, r 4, b 1878, resides with his parents
McAvoy Stephen, p o Farmer, r 77, b in Ireland, w Sarah, has 2 cows, 6 horses, and farmer 67
McAvoy Stephen, Jr., p o Farmer, r 77, b 1873, farmer with his father
McCarl James, son of Joseph, p o Ovid, r 52, b 1874, farmer with his father
McCarl Joseph, p o Ovid, r 52, b 1848, w Margaret, 10 cows, 5 horses, 4 swine, farmer, leases on shares of Mrs. Delia S. Harris 100
McCann Thomas, p o Ovid, r 18, w Catherine, track walker and section hand
McCarriagher Katie, Miss, daughter of Thomas Sr., housekeeper for the family
McCarriagher Owen, p o Ovid, r 35, b 1876, son of Thomas Sr., farmer with his father
McCarriagher Peter, p o Ovid, r 35, b 1871, son of Thomas, Sr., farmer with his father
McCARRIAGHER THOMAS, p o Ovid, r 35, b 1830 in Ireland, 50 sheep, 5 cows, 8 horses, and farmer 150, and leases 60
McCarriagher Thomas, Jr., b 1858, r 35, p o Ovid, carpenter
McDonald John, p o Ovid, r 46, b in Ireland, w Kate, farmer 4
McDonald John, p o Ovid Center, r 38, b 1866, laborer, son of Patrick
McDonald Patrick, p o Ovid Center, r 38, b in Ireland, farmer 13
McDonald Thomas, p o Ovid, r 46, b 1872, farm laborer
McGan Catherine, widow of Michael, p o Ovid Center, r 55, owns h and 1 acre
McGan Charles, p o Ovid Center, r 55, b 1874, laborer

McGan James, p o Ovid Center, r 56, w Bridget, laborer, owns h and 1 acre

McGee William, p o Ovid Center, r 53 cor 54, b 1854 in Canada, w Nellie H., game constable, farm laborer

McGHAN HUGH, p o Ovid Center, b 1856 in Ovid Center, dealer in general merchandise, Supervisor of Ovid 4 years, was elected clerk of Seneca Co., for three years, in the fall of 1892

McGrah Ann, widow of Stephen, p o Ovid, r 6, res

McGregean Mary, p o Ovid Center, r 19, farmer about 50, has 2 cows, 1 horse

McKanne Thomas, p o Ovid, r 3, laborer

McKittrick John, p o Ovid, r 30, b 1837 in Ireland, w Mary, painter and farmer 5

Merrill LeRoy C., p o Ovid Center, r 74, b 1855, w Lillian J., grower of raspberries and strawberries, farmer 10

Messler John Q., p o Ovid Center, r 22, b 1819 in Ovid, w Matilda, has 8 horses, (2 standard bred) 7 cows, 4 head of young cattle, 7 swine, farmer 237

Miles James, p o Ovid, r 75 Cor 74, b 1838 in Ireland, w Margaret, 3 cows, 6 horses, and farmer 20, and leases on shares of Mrs. Margaret Slack in Lodi 50 acres and of Miss Elizabeth Foote 6 acres

Miles James H., p o Ovid, r 75 cor 74, son of James, farmer with his father

Miles Julia Miss, p o Ovid, r 75 cor 74, daughter of James, domestic

Miles Patrick, p o Ovid Center, r 62, b in Ireland in 1842, w Margaret, quarryman

Miller Charles, F. p o Ovid, r 12, b 1854, w Elizabeth S., salesman in meat market and farmer 18

Miller Clarence F., p o Farmer, r 78, b 1866, w Stella D., 3 cows, 3 horses, 5 swine, farmer, leases on shares 112, the estate of the late Hiram Boulvet

MILLER FRANK M., p o Ovid, b 1865 in Dearbon, Mich., w Mary O., station and express agent and telegraph operator L. V. Ry. at Willard

Miller, Orlio, p o Ovid Center, r 40, b 1869, w Jane, farm laborer employe of W. H. Tillyer

Monigan John, p o Lodi, r 67 cor 68, b 1871, leases on shares of J. W. Budd farm 80

Moraskey Joseph, p o Ovid Center, r 8 laborer, employ of Wm. H. Terry

Morgan Anna M., Miss, p o Sheldrake, r 41, oil painter and musician

Morgan Henry J. p o Sheldrake, r 59, b 1868 in Trumansburg, farmer with his father, John

Morgan Jefferson, p o Sheldrake, r 41, w Helen M., farmer 20
Morgan John, p o Sheldrake, r 59, b 1835, in Ulysses, Tomp Co., w Sarah E., has 3 cows, 7 horses, 500 apple trees and farmer 102
Morgan Lewis A., p o Sheldrake, r 57, b 1871, w Luella, farmer, employ of S. D. Leverich
Morgan Richard, p o Sheldrake, r 41, farmer with his father Jefferson
Morgan Thomas, p o Ovid Center, r 55, b 1858, w Margaret, proprietor of saloon
Morris Cornelius V. H.,M. D., p o Lodi, r 77, b 1818,w Caroline, retired physician
Morris Robert H., p o Lodi, r 71, b 1857, w Lovina, farmer,60 sheep, 10 horses, 3 cows, leases on shares of his mother Mrs. C. V. H.Morris 116 acres
Mundy Ellen Miss, p o Ovid Center, r 55, owns with her brother Erastus h and l
Mundy Erastus, p o Ovid Center, r 55, b 1848 in Romulus, laborer, owns h and l 6½ acres
Murphy George W.,p o Ovid,r 17 cor 25,b 1853,w Catharine, laborer
Myer Burt L., p o Ovid Center, r 22, b 1878, farmer with his father Le Conte
Myer Charles D., p o Ovid Center, r 22, b 1877, farmer with his father Le Conte
Myer Frank D., son of Gustavus A., p o Farmer,r 79, b 1879, farmer
MYER GUSTAVUS A., p o Farmer, r 79, b 1848 in Lodi, w Mary J., 4 cows, 5 horses, farmer 90
Myer James W., p o Farmer, r 79, b 1873, farmer with his father Gustavus A
Myer Le Conte, p o Ovid Center, r 22, b 1846, w Sarah E., has 28 sheep, 4 cows, 6 horses, farmer 156
Myer William H., p o Lodi, r 66, b 1854, w Carrie L., 30 sheep, 4 cows, 10 horses, farmer leases on shares of his father John T., 176 acres
Myres Rosa, widow of Christopher, deceased Feb. 1893, p o Ovid Center r 45, h and 3 acres
Neal Charles H., p o Ovid Center, r 8, b 1858, w Martha B., natural mechanic, and farmer leases on shares of his father Edward H., 66 acres
Neal Della Miss, p o Ovid Center, r 40, dressmaker, residence with her mother Mrs. Jane Neal
Neal Edward H., p o Ovid Center, off r 8, b here 1834, w Sarah M., dentist, 5 horses, 3 cows, 3 head of young cattle, grain and fruit grower, and farmer 66. His

grandfather Henry Sortor settled in the woods on this place about 100 years ago. His father John Neal settled here in 1821

Neal Jane, widow of Franklin, p o Ovid Center, r 40, fruit grower, 3 acres in strawberries, raspberries, and blackberries, 400 apple trees, about 40 plum trees, and farm 83, Mrs. Neal has resided on this place 39 years

Neely John, p o Lodi, off r 65, b 1814, w Sarah, farmer 44

Nicholson Edward, p o Ovid, r 4½, w Bridget, laborer

Oaks Nathan Jr., p o Ovid Center, r 56, (Van Lew's station,) b 1860, at Oaks Corners, Ontario Co.N. Y.,w Marguerita A., dealer in grain, coal, lumber, salt, plaster, water lime etc

O'Hanlin Thomas, p o Ovid, r 28, b 1857, farmer with his father Felix

O'Hanlin Elizabeth Miss, p o Ovid, r 28, dau of Felix, organist of Holy Cross Church, resides with her parents

O'Hanlin Felix, p o Ovid, r 28, b 1824 in Ireland, farmer 77

O'Hare Owen, p o Ovid Center, r 19, b 1846, w Mary, stone cutter, employe at the capitol at Albany and farmer 25, has 1 cow, 1 horse

OSBORNE CLINTON D., p o Sheldrake, b 1854 in Schuyler Co.,w Ella, postmaster, justice of the peace, dealer in dry goods, groceries, boots, shoes and oriental merchandise

Oughterson Nathan, p o Lodi, r 67, b 1849,w Mary, employe of E. Smith & Sons

Palmer J. Adelbert, p o Ovid Center, r 43, b 1846, w Alice, laborer, owns h and 1 acre

Palmer Tamar, widow of Horatio, p o Sheldrake, r 41, h and l

Parish Augustin S., p o Ovid, r 35, b 1841, w Susan, supervisor in 1887 and 1893 and re-elected for 2 years in 1894, farmer 66, and leases on shares farm 256, hay grower, 5 cows 5 horses, soldier in Co. C, 126th N. Y. V., participated in battle at Harper's Ferry

Parish Frank A., p o Ovid Center, b 1873, night operator at Sheldrake station

Parish George S., p o Ovid Center, b 1871, w Mary C., station and express agent Sheldrake station, and telegraph op'r

Parish John L., p o Ovid, r 35, b 1876, son of Augustin S., resides with his parents

Parker John C., p o Ovid Center, r 45, b 1847, w Susie L., leases on shares of L. C. Bradley farm 148, 40 sheep, 2 cows, 4 horses

Parsons William D., p o Ovid Center, r 37 cor 38 (Scott's Corners), b 1845, w Adelia N., has 2 cows, 3 horses, and farmer 27 and mover of buildings

Pepper Margaret, widow of John, p o Farmer, r 81, owns h and l 4 acres

Peterson Charles C., p o Farmer, r 80, b 1859, w Mary E., has 7 cows, 4 horses, and farmer, leases on shares of his father Abram D. 81, and also owns farm adjoining in Covert of 21 acres

Pierce Claude, p o Ovid, r 36, b 1874, son of Stephen, job printer, resides with his parents

Pierce DeMont, p o Ovid, r 36, b 1871, son of Stephen B., farm laborer

Pierce Stephen B., p o Ovid Center, r 36, b 1842, w Sarah E., carpenter, painter, mason, soldier in Co. E, 147th N. Y. V. over 2 years, was in the 7 days' fight in The Wilderness and other battles, h and 3 acres

Porter George, p o Ovid Center, r 40, b 1859, w Savilla M., farm laborer

Porter Martha, widow of Thomas, p o Ovid Center, r 39, owns the homestead 75 acres of her late husband

Porter Thomas J., p o Ovid Center, r 39, b 1856 in Tomp Co., w Mary L., 3 cows, 3 horses, farmer, leases on shares the estate of his late father, Thomas Porter, 75 acres

Post Horace L., p o Sheldrake, r 22, b 1853, w Venora F., mfr. of and dealer in cider and pure cider vinegar, and mnfr. of fruit and vegetable crates

Post Horace T., p o Sheldrake, r 22, b 1821 in Venice, Cayuga Co., w Sophia B., owns h and 3 acres

Post Lilberne P., p o Ovid, r 31, b 1849, w Anna E., fruit grower, 2 acres grapes, 275 apricot trees, 1,700 peach trees, farmer 82

Powell Daniel D., p o Ovid Center, r 38, w Susie E., b 1870 in Clinton, Oneida Co., farmer, with his father Oliver C

Powell Oliver C., p o Ovid Center, r 38, b 1821 in Onondaga Co., w Lucy F., 7 sheep, 2 cows, 3 horses, and farmer 115

Predmore Robert V., p o Lodi, r 67, b 1840 in Lodi, w Jennie, farmer 65

Predmore Walter, p o Lodi, r 67, b 1869, son of Robert V., farm laborer, resides with his parents

Purcell John, p o Ovid Center, r 40, b 1822 in Pa., w Margaret, 50 grade Shropshire ewe sheep, 4 head of cattle, 4 horses, has general stock of fruit and farm 100

Quick Henry H., p o Kidder's, r 83, b 1825, w Mary, boatman

Quick James V., p o Kidder's, r 83, b 1854, w Jennie E., owns and runs a ferry boat from Kidder's to King's ferry station

QUICK JOHN, WILLIAM H. and SARAH C., p o Farmer, r 81 cor 59, heirs of the estate of James Quick, deceased, Feb. 2, 1878, have 3 cows, 40 grade Hampshire

Downs sheep, 5 horses, grain and hay growers, owns farm 175. Their grandfather John and father James then 18 years of age, came to this homestead in 1818

Quigley Arthur H., p o Ovid Center, r 43, b 1874, laborer

Quigley Frank B., p o Ovid Center, r 43, b 1873, laborer

Quigley Frederick D., p o Ovid Center, r 43, b 1865, farmer, leases on shares of his mother Minerva, 50 acres

Quigley Kate O., p o Ovid Center, r 43, resides with her mother Minerva

Quigley Minerva, widow of Edward P., p o Ovid Center, r 43, has 4 cows, 3 horses and farm 50

Reeves Lauren, p o Lodi, r 67, farm laborer

Reilly Catharine, p o Ovid, r 4½, widow of Frank, owns h and l, 1 acre

Rice Charles H., p o Ovid Center, r 38 cor 45, b 1856 in Covert, w Martha, has 2 cows, 6 horses, 10 swine, 2 acres of raspberries, 14 cherry trees, and farmer 62

Rice George W., p o Ovid Center, r 38 cor 45, b 1877, son of Charles H., farmer with his father

Robinson Martin, p o Farmer, r 74, b 1859, w Mima, farmer, 85, 2 cows, 2 horses

Rolfe Jonathan, p o Sheldrake, r 21, w Lualla, employe of R. L. Darrow, and farmer 90

Rooney Thomas, p o Ovid, r 64, b about 1854, w Mary, farmer 37

Rositer Peter, p o Ovid, r 3, b 1863, w Ellen, laborer

Savage John, p o Ovid, r 35, b 1853, farm laborer

Savage Nicholas, p o Ovid, r 35, b 1825 in Ireland, w Catherine, farmer 5

Savage Patrick J., p o Ovid, r 35, b 1865, butcher

School house, Union Free, district No. 1, p o Ovid, in Ovid

School house, J. district No. 2, p o Ovid, r 7

School house, district No. 3, p o Sheldrake, r 41

School house, district No. 4, p o Ovid Center, r 44 cor 55

School house, district No. 5, p o Farmer, r 77 cor 79,

School house, district No. 6, p o Lodi, r 64 cor 75

School house, district No. 7, p o Ovid, r 66 n 50

School house, district No. 8, p o Ovid, r 30 cor 31

School house, district No. 9, p o Ovid Center, r 37, Emma Wagner teacher

Schooley Lucian J,, p o Ovid, r , b 1837, w Martha, carpenter, h and 3 acres

Scott Barnett D., p o Ovid Center, r 45, b 1840, w Lucina B., apiarist, 45 colonies and owns 9 acres

Scott George B., p o Ovid Center, r 38, b 1845, w Mary E., (J. B. Scott & Son)

Scott George B., p o Ovid Center, b 1875, clerk, employe of Hugh McGhan

Scott J. B. & Son, p o Ovid Center, r 38, (J.B. and George B.,) dealers in lumber, coal, tile and grain, growers of small fruits, 225 apple trees and farm 31

Scott Lucina B., (Mrs. B. D. Scott), p o Ovid Center, r 45, owns h and 8 acres

Scott Walter, p o Ovid Center, r 40, b 1838, constable, son of David D,, grandson of Daniel, and great grandson of Gideon, the pioneer, who settled in the woods at Scott's Corners, named in his honor, farmer and laborer

Scott William, p o Ovid Center, r 45, farmer with his father Barnett D.

Selleck Riley, p o Kidders, r—, b 1826, w Anna, mason, owns h and 2 acres

Shadwick Bennie, p o Ovid, r 52, b 1877, son of Edward L., resides with his parents

Shadwick Edward L., p o Ovid, r 52, b 1849, w Flora, E., farmer, leases on shares of S. Covert, 112

Sherwood Marcus E., p o Ovid Center, r 38, b 1853 in Covert, w Hattie B., carpenter

Sherwood Myron H., p o Farmer, r 74, b 1847, w Ellen L., farmer, leases on shares of Marion Sniffen 174 acres

Skinner Josiah C., p o Ovid, r 48 cor 50, b 1868, w Lucinda A., farmer, employe of W. L. Eastman

Slaght Bros., p o Lodi, r 31, (William L. of Ovid, George M. and Charles C. of Buffalo) fruit growers, 4 acres of grapes, 11 acres of peach trees, and general farmers 47, and lease of Mrs. S. V. Boyd of Syracuse 30 acres

Slaght Daniel B., p o Kidders, r 83, b 1836, w Emeline, farmer 6

Slaght Horace A., p o Ovid Center, r 24, b 1857, w Maria C., fruit grower, 2 acres of raspberries and farmer 21, has 1 horse and 1 cow

Slaght Obed J., p o Kidders, r—, b 1854, w Anna M., painter and farmer 7¾

Slaght William L., p o Lodi, r 31, b 1860 in Broome Co., w Franc C., (Slaght Bros.)

Smith Charles F., p o Ovid Center, r 55, b 1864, w Anna M., laborer

Smith Elizabeth, widow of Frank, p o Sheldrake, r 41, fruit farm 7

Smith Joseph, p o Ovid Center, r 37, cor 24, (Scotts Corners) born 1828, w Mary, has 3 cows, 2 horses and farmer, leases on shares of Niles Jones 74

Sniffen Helen E. Miss, daughter of Marion, p o Ovid Center, r 74, music teacher

Sniffen Marion, p o Ovid Center, r 74, b 1856 in Covert, w Jennie M., 20 grade Hampshire sheep, 7 horses, 6 cows, and farmer 174

Spencer Darwin, p o Kidders, employe of Cole's Hotel

Stafford Mary, p o Ovid, dressmaker on Prospect St., bds on r 15

Stafford Thomas, p o Ovid, r 18, b in Ireland, w Sarah, farmer 10

Steveson Isaiah, p o Ovid Center, r 43, b 1818, laborer, owns with his niece Susan Steveson h and l

Steveson Susan Miss, p o Ovid Center, r 43, housekeeper, owns with Isaiah Steveson h and l

Stewart David, p o Kidders, r—, b 1808 in New Jersey, w Harriet H., farmer 5 acres

Stewart Ernest L., p o Ovid Center, r 74, b 1873, farm laborer

Stewart Mary, widow of David C., p o Ovid Center, r 74, owns h and l

Stinard Halsey, p o Ovid, r 26, b 1834 in Orange Co., w Phebe, soldier Co. I, 16th H. A., farmer 20, 2 cows

STOUT HIRAM, p o Ovid, off r 30, b 1834, w Mary M., apiarist 9 colonies, 6 sheep, 6 cows, 9 horses, 7 head young cattle, farmer leases on shares of Mrs. J. D. Smith, Tompkins Co., 250, and owns farm in Lodi 80, soldier in Co. E, 148, N. Y. Vol., reenlisted in Battery C., 1st New York Light Artillery to the close of the war, participated in 17 battles. His father Gideon B. came from New Jersey and settled in Ovid about 1824

Stout Ulysses G., p o Ovid, off r 30, b 1869, son of Hiram, student and teacher

Sutton Joseph L., p o Farmer, r 60, b 1863, w Grace, laborer

Swarthout Elizabeth, widow of George W., p o Farmer, r 60, resides with her son Mahlon J.

Swarthout Mahlon J., p o Farmer, r 60, b 1859, employe of N. Oaks, owns h and 2 acres

Swick, Hannah G., widow of Daniel H., p o Ovid Center, r 54, aged 80, owns h and 1 acre

Swick, Hattie, p o Ovid Center, r 54, washer and ironer

Taggarty James, p o Ovid, r 46, b 1873, son of Patrick, laborer, home with his parents

Taggarty Patrick, p o Ovid, r 46, b 1845, w Mary A., laborer, h and 2 acres

Taggarty Thomas, p o Ovid, r 46, b 1875, son of Patrick, laborer, with his parents

Taylor Henry, p o Ovid Center, r 55, b 1839 in England, w Marie, 3 acres grapes, 2 acres berries, apple orchard 1 acre, farm 9, repairer of wagons, carriages and sleighs,

town inspector of plum and cherry trees, design to exterminate black knot

Terry Benjamin, son of James, p o Ovid Center, r 8 cor 9, b 1849 in Newfield, Tomp Co., w Dora A., postmaster at Ovid Center, has 4 horses, 1 cow, 1 acre berries, peach orchard 1 acre, grain grower 45, and leases on shares of DeWitt Bloomer 145 acres

Terry Clinton J., p o Ovid Center, r 40, b 1867, w Maud C., farm laborer

Terry Elizabeth Miss, p o Ovid Center, off r 9 owns with her mother and sisters estate of her father James

Terry John, p o Ovid Center, off r 9, b 1850, breeder of high bred Champion trotting horses, 12 head, (2 stallions), and farmer leases on shares 147 acres, the estate of his father James Terry

Terry Rachel, p o Ovid Center, off r 9, widow of James, owns with her daughters Elizabeth, Mary and Susie (Mrs. Daniel D. Powell), the homestead estate of James Terry, containing 147 acres

TERRY WILLIAM H., p o Ovid Center, r 8, b 1837 in Ulysses, Tomp Co., w Annette, 3 cows, 4 horses, 1 acre of berries, grain and hay grower, farmer 136. His father James settled on this farm in 1856

Thomas Sylvester D., p o Ovid, r 25 n 26, b 1815 in Ovid, w Rebecca, ex-supervisor 6 or 7 years and excise com'r 5 years, and is now farmer 100. His father Jonathan came from Pa. at a very early date

Thompson Abner, p o Ovid Center, r 61, carpenter and laborer, owns h and l

Thompson Lewis, p o Ovid Center, r 54, laborer

TILLYER PHINEAS L., p o Ovid Center, r 24 cor 19, b 1848 in Ovid, son of Nelson and Rebecca, w Diana, assessor for a term of three years and ex-collector of taxes, has 3 horses, 1 cow, owns a hay press and presses hay, farmer 26. Soldier in Co. M, 15th N. Y. Engineers, enlisted in 1864 when less than 16, served to the close of the war, was in the battle of Petersburg

TILLYER WILLIAM H., p o Ovid Center, r 40, b 1845, w Mary J., 20 sheep, 6 cows, 10 horses, farmer 110, and leases on shares of Charles Sutton 85, and shareholder in creamery at Farmer. Mrs. Tillyer, dau of James Smalley, was born on this place in 1843, and has always lived here

Tower John, p o Ovid, r 3, laborer

Townsey Jeremiah. p o Hayt's Corners, r 10, b 1864, w Fanny, laborer

Tracy Eunice Miss, p o Kidder's r 83, resident, owns h and 1 acre, good rooms to rent

Travis Delbert A., p o Ovid Center, r 54, b 1851 in Enfield, Tomp Co., w H. Georgiana, 2 cows, 4 horses, general farmer 50, and owns in Tomp Co. 61 acres and 30 sheep

Travis Don S., p o Ovid Center, r 54, b 1856 in Enfield, Tomp Co., w Addie J., 3 horses, 6 head of cattle, farmer 53, leader Travis' orchestra

Travis Mary, widow of John S., p o Ovid Center, r 37, owns h and 1 acre

Tripp Caleb, p o Ovid, r 46, b 1855, w Kate, carpenter and farmer

Tripp, Catherine, widow of Caleb, p o Ovid, r 46, farm 9

Tuttle Horace S., p o Ovid, r 29, b 1853, w Wilhelmina, farmer 131, 80 sheep, 5 horses, 4 cows

Tynan Francis D., p o Lodi, r 64, b 1866, farmer 3½

Tymersen Eldert, p o Lodi, r 50, b about 1824, w Anna, laborer

Tymersen Herman, p o Ovid Center (Van Liew station), b 1844, w Anna A. (Van Liew), farmer with P, J. Van Liew

Tymesen William, p o Lodi, r 67, b 1858, w Janet S., farmer 147, 20 sheep, 4 cows, 7 horses

Van Alten Eliza Miss, p o Ovid Center, r 24, owns h and 1 acre

Van Doren Darione, p o Ovid, r 28, b 1874, employe of E. B. Van Vleet

Van Dorn Gustavus A., p o Ovid, r 51, b 1844, farmer 111, 3 cows

Van Dorn John, p o Ovid, r 49, farmer, leases on shares of his wife Kate, and Miss Helen Wilson 95, 6 horses, 4 head of cattle

Van Court Stephen R., p o Ovid Center, r 55, b 1861, w Phebe, carpenter

VAN LIEW'S MILLS, p o Ovid Center, r 55, located at Van Liew's Sta. on the L. V. R. R., motive power steam and water, has three runs of stone and a roller process mill for flouring, capacity 30 bbls. per day, Charles G. Knight, proprietor

Van Liew Peter S., p o Ovid Center, r 61 cor 56, b 1818, founder of Ovid Center, now Van Liew Station, rebuilt the mills in 1862 and built the elevator in 1876, farmer 141, 3 cows and 6 horses

Van Sickle Celestia Mrs., p o Ovid Center, r 41 cor 22, owns h and 16 acres

Van Sickle David, p o Ovid Center, r 41 cor 22, w Celestia, laborer

Van Sickle Horace A., p o Ovid Center, r 43, laborer, owns h and 1 acre

Van Sickle John, p o Ovid Center, r 43, mason and carpenter, soldier in the Union army

Van Sickle Walter, son of David and Celestia, p o Ovid Center, r 41 cor 22, resides with his parents

Van Vleet Ezekiel B., p o Ovid, r 28, b 1822, w Emma A., 4 horses, 3 cows, 24 sheep, farmer 100

VAN VLEET SAMUEL G., p o Ovid, r 28, b 1849, w Addie G., farmer 150, 100 sheep, 5 cows, trustee of Willard State Hospital

Ward Leary, p o Lodi, r 64, b about 1826, laborer

Ward Peter, p o Lodi, r 50, b 1857, w Ruth, farm laborer

Waring Jane D., widow of Charles M., p o Ovid, r 4½, owns h and 2 acres

Westervelt P. Y. Henry, p o Ovid, r 53, b 1877, son of Ralph

Westervelt Ralph, p o Ovid Center, r 52 n 54, b 1855 in Tomp Co., w Adelia E., 5 horses, 3 cows, 2 acres raspberries, 80 apple trees and farmer 60

Whalen James, p o Ovid, off r 30, b in Ireland, w Anna, farm laborer, employe of Hiram Stout

White Andrew, p o Ovid, r 28, b 1831 in Ireland, farm laborer

White Charles, p o Sheldrake, r 42, b 1868 in New Jersey, w Libbie D., leases on shares farm 98, the estate of the late James Burlew

White Matthew, p o Ovid Center, r 19, laborer

White Stephen, p o Ovid Center, r 53, b in Ireland, w Mary, farmer 19

Whiteford Charles P., p o Ovid, r 48 cor 34, b 1852 in Lodi, w Emma J., overseer of the poor, 3 cows, 4 horses, farm 75

Whiteford John, p o Ovid, r 48 cor 34, b 1875, son of Charles P., farmer with his father

WHITING HELEN E., Mrs. J. B., p o Farmer, r 77, breeder of fine canary birds and bronze turkeys, singers for sale

WHITING JEREMIAH B., p o Farmer, r 77, b 1835 in Summerhill, Cayuga Co., w Helen E., has organized in 19 counties of this state 200 granges of P. of H., breeder of pure blood partridge Cochins, barred Plymouth Rock, silver laced Wyandott, black Minorca and white Leghorn fowls and Pekin ducks, farmer about 40

Wickoff Samuel L., p o Farmer, r 60, b 1860, w Maria A., proprietor of a steam threshing machine with Manning Bainbridge, has 4 cows, 8 horses, and fruit orchard 3 acres, general farmer 94

WICKOFF, see WYCKOFF.

Wilson DeWitt C., p o Ovid, r 34, b 1851, w Cornelia C., farmer 45½, 7 horses, and 2 cows

Wilson Henrietta B. Miss, p o Ovid r 34 dau of Aaron and granddaughter of Joseph the pioneer

Wilson Julia M., p o Ovid, r 34, widow of Aaron, farmer 195

WILSON WILMER S., p o Ovid, r 34, b 1853, son of Aaron, grandson of Joseph the pioneer, teacher of graded and public schools and manager of the estate of his father, 193 acres

Wilson Helen Miss, p o Ovid, r 49, carpet weaver, resides with John Van Dorn, owns farm with Mrs. Van Dorn 95

Wixson Milton, p o Ovid Center, r 53, b about 1854, w Laura

Wixson Milton B., p o Ovid Center, b 1852 in Bath, Steuben Co., w Lora A., (G. W. Graves & Co.,) assessor, farmer 116, 2 cows, 6 horses

Wood John H., p o Kidders, r 58, b 1828 in England, w Kate S., farmer 44

Woodard Eber L., p o Farmer, off r 74, son of William H., weaver of rag carpets

Woodard William H., p o Farmer, off r 74, b 1832, w Phaethusa, manufacturer of flannels and woolen yarns

Wright Benjamin C., p o Ovid Center, r 37, (Scotts Corners,) b 1846, w Emily, harnessmaker, owns h and 6 acres

Wright Charles S., p o Ovid Center, r 37, b 1877, son of Benjamin, resides do

Wright David V., p o Sheldrake, res do, b 1830 on Long Island, w Frances R., farmer, owns h and 3 acres

Wright William, p o Kidder's, b 1822, retired hardware merchant, bds Cole's hotel

Wyckoff Edson S., p o Farmer, r 75, b 1858, 1 acre of berries, grower of Potatoes, farmer 24, and leases on shares of Misses Emily and Helen Barry 36 acres

Wyckoff Ella K. Miss, p o Farmer, r 75, teacher of oil painting

Wyckoff Isaac B., p o Ovid Center, r 41, b 1845, w Bertha L., deceased July 13, 1874, 48 grade Hampshire Downs sheep, 9 horses, 160 Brown Leghorn fowls, and farmer 78

Wyckoff James Q., p o Farmer, r 81, b 1849 on this farm, w Jennie M., has 12 acres, pear, apple, peach, cherry and plum trees, 4 horses, 4 cows, 3 young cattle, 33 grade Shropshire sheep and farmer 93

Wyckoff Mary A., widow of Cornelius, deceased Jan. 28, 1894, resides on the estate of her husband

Wyckoff Norman C., p o Ovid Center, r 41, b 1874, son of Isaac B., has 1 horse, 20 Brown Leghorn fowls, farmer with his father and works on shares for his father 23 acres

WYCKOFF, see WICKOFF.

Yarnall Lemuel, p o Ovid Center, r 19 cor 20, b about 1829, w Sarah, 2 cows, 2 horses and farmer 50

OVID VILLAGE.

(TOWN OF OVID.)

OVID, the half shire of Seneca county, is pleasantly situated on an elevated plateau several hundred feet above the lakes. The village has few manufactories but enjoys a considerable mercantile trade. It is a station on the Hayt's Corners, Ovid and Willard Railroad.

(*For explanations and abbreviations see page* 5.)

ALLEN FRANCIS C., born in Fayette 1855, w Sarah C., lawyer, district attorney, office Main, h Seneca

Arden William H., p o Ovid, constable

Baldridge Raymond W., b 1872 in Varick, dealer in groceries, Main, bds Franklin House

BANKING HOUSE OF LEROY C. PARTRIDGE, J. B. Thomas, cashier, Main

Bates Arthur G., b 1871 in Benton, tinsmith, emp of W. W. Payne, bds Seneca House

Benedict Cornelia Miss, dressmaker, h Orchard

Bishop William H., b in Hector 1872, farm laborer

BLAINE W. FRANK, b 1858, w Cathrine H., (W. F. Blaine & Co.) h Main

BLAINE W. F. & CO., proprietors of the Ovid Roller Mills, and are doing a large and general milling business, wholesale and retail dealers in flour, feed and all kinds of grain, and custom millers, employ six men

Bonner Gracie K. and Emma, Misses, own farm and h and l, Chapman

Boyle John, b 1875, clerk at the county clerk's office, bds Brown

Brewer Joseph H., b 1841 in Johnsville, Dutchess Co., w Mary C., farmer, owns 117 acres on r 29, 13 cows, 20 swine, 4 horses, h and l 4¾ acres Main

Brewer William H., b 1854, w Sarah E., painter and paper hanger, h Water

Briggs Lottie, widow of Gilman, h Water

Brokaw Leroy, b 1846 in Tomp Co., w Dora L., tinsmith, emp W. W. Payne's, soldier in Battery C., 1st Reg. N. Y. Light Artillery, h Seneca,

Brown Nelson T., b in Groton, Tomp Co. 1834, w Derinda E., shoemaker, soldier 3rd N. Y. Artillery, in battle at Wise's Forks, N. C., Main, h Chapman

Bryant Moses, b 1824, gardener and white-washer, h Seneca
Carroll John, b 1866, blacksmith, emp of J. H. Morse, Main
Carroll Patrick, b 1876, clerk, emp of J. E. Delany, bds do
Caywood Ellen M., widow of David G., a soldier in the war for the Union who died in 1890, seamstress and dressmaker, h Water
Chatham Elsie F. Miss, teacher junior intermediate dep't Ovid Union free school, bds Water
Church Baptist, erected 1862, Main
Church Holy Cross, Roman Catholic, erected 1850, Rev. T. J. O'Connell present rector, Main
Church The First Presbyterian, of Ovid, organized 1817, present pastor Rev. Henry A. Porter, members 215, Main
Church M. E., of Ovid, first church edifice built in 1828-29, Francis D. Hodgson, pastor, Main
Clark Ellen K. Miss, teacher and preceptress of Ovid Union Free School and Academy, bds Water
Clark Lewis H., Jr., principal Ovid Union Free School, bds S Main
Clough Mary, widow of D. C., resides with her dau Mrs. J. H. Steele, Seneca
Combs Azel B., b 1862, w Lena M., clerk for D. P. Seeley and Combs Bros., h Main
Combs Bros., proprietors of livery stable, Main
Combs Lewis B., b 1815, w Hannah, retired farmer, h Main
Conklin George, b 1835, jeweller and laborer, bds Cottage boarding house
COOPER OLIVER C., b in Madison Co. in 1837, w Elizabeth, editor and proprietor of The Ovid Indepent, a weekly newspaper, book and job printer, office and h Main; soldier in the Union army in the war of the Rebellion; com. Post Chas. T. Harris, G. A. R. The Ovid Independent is the successor of the Ovid Bee, originally established in 1838 by David Fairchild, and continued by Corydon Fairchild. Mr. Cooper changed the name and has greatly improved the paper since it came into his possession

OLIVER C. COOPER.

Cooper William C., b in Covert in 1874, printer with his father Oliver C.
Covert Denton H., b 1876, son of Mrs. Emily D.
Covert Donald G., b 1869, dealer in fine ales and Rochester lagers, manufacturer of sodas of all kinds, Water, bds do.

Covert Emily D.,widow of Archibald M.,who lost his right arm in the late war, and died Nov. 24,1883,nurse,owns h and l N. Main

Covert Henry H., b 1844, w Sarah M., carpenter, contractor and builder, Water

Covert John F., b 1849, w Ida M , dealer in groceries, crockery, wall paper, furniture and undertaker, Main, h Clark

Covert Robert E., b 1873, clerk, son of Mrs. Emily D. Main

Cox Emma A, proprietor of Cottage Boarding House, and correspondent of The Seneca County Journal, res Orchard

Cox William, b 1835, w Emma A., soldier in the late war, blacksmith, Orchard

Crans J. Fred, b 1861,w Sarah A. carpenter and builder, h off Seneca

Craven John, b 1865, blacksmith

Crilly Catherine, widow of John, h Chapman

Crilly James, b 1874, son of John, Chapman

Crilly Pat., b 1875, employe at the Franklin House

Dart Adelphia A. Miss, daughter of U. Jonathan, dress maker, Chapman

Dart Bert J., b 1871, son of Hinkley A., bds Chapman

Dart Hinkley A., b 1848, w Mary, house painter, h Chapman

Dart U. Jonathan, b 1822, w Phebe A., served three years in the volunteer Union army, engaged at Gettysburg, Chapman

Daykin Benjamin I. b in Wiclichurch, Shropshire Co., Eng., 1849, w Sophia, custom boot and shoe maker, constable, Seneca, h do

Daykin Lansing E., b 1877 in Aurora, son of Benjamin I.

Dean Arthur E., born in Binghamton 1870, druggist clerk, bds Franklin House

DeMund Emma, widow of John P., who died in 1891, h Main

Denniston John,M.D.,b 1844, (Denniston & Post,) graduated New York University class of 1867, and farmer 108, h Main

Denniston John Jr., b 1866,w Mary E.,employe of Dr. Denniston, h N Main

Denniston & Post, (John Denniston and Geo.Post,) physicians and surgeons, office Main

Dever William J., b 1869, w Jettie M., carriage and house painter and fresco worker, Seneca h Main

Doremus Pierson, b 1856 in Romulus, w Emma L., laborer, h N Main

Dunlap Wirt C., b 1874, harness maker, employe of W. J. Potter, bds do

Dunn James H., b 1854 in Pa., w Margaret C., blacksmith, horseshoeing a specialty, Main h Prospect

Eastman Fanny M., widow of Herman D,, who died in 1890, owns farm 250 in Lodi, h Main

Fairchild Corydon, b 1816, retired, for over 40 years editor and proprietor of the Ovid Bee, founded by his father David in 1838, h Water

Farrell Thomas, b 1877, employee of Seneca House

Feehan James, b in Ireland, w Mary, mason, h Seneca

Ferguson Catherine, widow of James, h Seneca

Finley James, b 1869, clerk, employe of Aaron Sheridan, h Orchard

Finley Margaret, Mrs. James, h Orchard

Finnegan Abram, w Hannah, laborer, h Chapman

Finton Edward S., b 1831 in Romulus, w Harriet, retired farmer, owns farm 108 in Romulus, 90 sheep, (his father James D.,b 1799 and grandfather John settled in Romulus 1805) h Main

FINTON MAYNARD J., b in Romulus 1871, (Pitcher & Finton,) bds Main

Flagg Charles A., b 1852, w Sarah J., photographer, ex-town clerk, rooms and h Seneca

FLYNN PETER, b 1859, undertaker, Main, bds do

Folwell Harry L., b in Romulus in 1871, clerk, employe of W. W Payne, bds Main

Foster Bros. (Wm. L. and James C.), undertaking and cabinet work, Main

Foster James C., b 1835 (Foster Bros.), h Chapman

Foster Joseph M., b 1832, w Hannah, served in the union army, janitor Free School building and jeweler, Main, resides do

Foster William L., b about 1827, w Susan (Foster Bros.), excise com'r, h Water cor Clark

Franklin Abby S., widow of George, owns farm 85, h Main

FRANKLIN BENJAMIN, b 1859, w Caroline W., attorney at law and notary public, Seneca n cor Main, h S Main

Franklin Charles J., b 1861, farmer, rents on shares of his mother Abby S. 85, 20 sheep, breeder of high bred horses 7 head. 5 head of cattle, h Main

FRANKLIN HOUSE, Lambert Goodman prop'r, Main

Frantz Daniel F., b 1841 in Varick, w Margaret, general repairer of carriages and sleighs. Veteran of the late war, resident of Ovid since 1867, Seneca, h do

Freligh Garret W., b in 1807 in Albany Co., w Hannah K., retired farmer, 200 acres in Romulus, resident of the county over 60 years, h and 5 acres, Main

Frost William, blacksmith. orchard, bds Cottage Boarding house

Galloup Elizabeth, widow of Wm. A., a soldier in the 3d N.Y. Artillery, owns 2 houses, Main

Galloway Thomas, b 1857 in Ireland, w Mary, teamster, employe of Willard Asylum, h Water

Garnett Charles E., b in Fayette 1872, printer, employe of oliver C. Cooper

GOODMAN FREDDIE H., b 1867, w Kit, clerk for his father Lambert, in Franklin House, Main

GOODMAN LAMBERT, b in Varick 1844, w Emma A., prop'r of Franklin House, Main

Gorton Clement Y., b 1836 in Knoxville, Steuben Co., w Eliza, house and ornamental painter, glazier and paper hanger, h Seneca

Gray Mary, widow of Archimedes, owns h Water

Griffin Mary L., widow of Sidney, nurse, owns h and l, Water

Griffin Monroe C., b 1829. w Minnerva, owns and operates threshing machine, and cartman, h Seneca

Hagerty Jesse, b 1870, (Kinnan & Hagarty) bds with S. Kinnan, Water

Hanlan Hugh, b 1866, w Anna, saloon, Water, h Prospect

Hanlan Owen, b 1842 in Ireland, w Bridget, farmer 4, and market gardner, h Water

Hanlan Peter, b 1872, son of Owen, resides with his father, Water

Harris Christie D., Miss William, h Seneca

Harris Morgan, b 1811, ex-postmaster, in office 15 years, retired tailor, and dealer in clothing, h Seneca

Hause Alfred B., b 1857, w Sue A., clerk in the banking house of Leroy C. Partridge, h Main

Hause William J., b 1862, clerk employe of James D. Purdy, bds N. Main

Hayt Sally A., widow of Nathaniel N., who was born in 1801, died in 1889, came with his father Zephaniah to Hayt's Corners in 1805 and settled in the woods, h Water

Hazelton William C., Hon. b in Ulysses, Tompkins Co., Sept. 1, 1835, w Sarah E., lawyer, judge and surrogate of Seneca County, 5 cows, 5 horses, 30 sheep, farmer 120, Main, h r 12, n Seneca

Heddy Lewis, carpenter, h Main

HILL AMOS J., b 1835 in Lewiston, N. Y., manufacturer and wholesale dealer in fine cigars, leaders are "Cabin 5" and "Cabin 10," Main cor Seneca, bds Cottage Boarding House, Orchard

Hodgson Alfred, b in Seneca Falls 1872, clerk, employe of John Osgood, and leader of J. B. Thomas Military Band

Hodgson Francis D. Rev., w Mary, pastor of the M.E. church, parsonage N. Main

Hornbeck Sara E., teacher sen. intermediate dept. Ovid Union School, bds Water

HORTON ADAM, M. D., b in Schuyler Co., 1849, w Ida I., homeo. physician and surgeon, graduated from Cleveland Homeopathic Hospital College class 1877, over 16 years in practice in Ovid. Coroner 3 years, owns Lake View fruit farm 72, 13 acres grapes, 6 peaches, 3 apricots, 5 plums and 4 acres small fruits, res and office Main

HORTON SEYMOUR, born in Syracuse 1861, w Anna A., druggist and stationery, Main h do

Hough Georgiana, widow of Albert, bds with Miss Sarah Manning, Main

Houghton Horatia, widow of Charles, dressmaker, h N. Main

Howell George, w Hattie, owns patent rail and wire fence, sells and builds same, h Water

Howell William C., b 1849, w Julia F., farmer 100, h Main

Hughes Patrick, b in Ireland, w Catharine, laborer, h Ann

Hunt Edward B., b 1862, w Martha S., engineer, employe of Blaine & Co., h Main

Hunt Mary A., widow John A.. h Water

Hunt Milton M., b 1881, son of Mrs. Mary A., journeyman harnessmaker,, bds Water

Jeffrey Elizabeth, employe at Willard, daughter of James, Seneca

Jeffrey Prancis, b 1878, son of James, bds Seneca

Jeffrey James, b 1840 in Romulus, w Mary A., laborer, h Seneca

Jeffrey Mary Miss, seamstress, employe at Willard, daughter of James, Seneca

Jeffery William H., b 1870, barber, Main bds Seneca

Jessop Augusta, widow of John, h N Main

JEWELL LEWIS B., b 1858, w Sarah A., postmaster, ex-town clerk, h Water

Johnson Abram, b in Orange Co. Va. 1837, w Mary E., sexton Ovid Highland Evergreen Cemetery, h Water

Johnson Edward T., b 1814 in Romulus, w Mary A., retired farmer, h Seaeca

Johnson Mary E., restaurant, owns h and l Water

Jones Clement, b in New York City 1830,w Antoinette, dealer in drugs, medicines, and jewelry, owns lot, store and residence. In business here 2 years, store Main h Seneca

Jones Horace T., b 1854, w Jennie, druggist and jeweler, Main h Seneca

Jones Margaret, widow of Wm., owns farm, h and l Main

Kinch Lorina Mrs., (Ovid home made bakery,) Water

Kinnan Seeley, b 1855, w Barbara, (Kinnan & Hagarty,) and farmer 25 sheep, 3 horses, 2 cows, leases on shares of Grant Birdsell 120, Water

Kinnan & Hagarty, (Seeley K., and Jesse H.,) proprietors of a feed mill, dealers in grain and feed, Water

KINNE BROS., (Wm. H. and Cyrus E.,) dealers in Michigan pine lumber, hemlock, shingles, coal, grain, hay, salt, laths, phosphates, adament, &c., and farmers 170, office at R. R. depot R. R. ave

KINNE CYRUS E., b 1849, w Julia B., (Kinne Bros.,) h S Main

Kinne Ephraim, b 1844 in Romulus, w Emma C., station and express agent at Ovid station, h Orchard

Kinne Fanny B., b 1874, dau of Epraim, clerk at R. R. station

Krug Louisa, widow of George, a soldier in Co., E. 148th N. Y. vols., died of wounds in 1864, owns h Seneca

Krug Edward W., b in Romulus 1859, clerk, foreman of Croton Hose Co., h Seneca

Light Lorin H., b 1824, w Mary J., teamster, h Chapman

Lappan Mary Miss, domestic, h Prospect

Light John J., b 1856, son of Louisa H.,teamster for his father bds do

Locke Charles T., b 1849 in Millport, Chemung Co., w Lena M., bottler, h Ann

Locke Harriet E., b 1871, clerk, employ of J. Osgood, and housekeeper, h Ann

Mackin Thomas, b 1849 in Ireland, saloon h Brown

Manning Sarah Miss, owns h and l Main

Marsh Albert D., b 1850 in Pike, Wyoming Co., w Jennie S., blacksmith, Seneca h Main

Marsh A D. Mrs., (Ovid home made bakery,) Water

McCann Michael, b 1850. w Margaret, section foreman, h Orchard

McCardle James, b 1820, laborer, h Prospect

McCardle John, b 1866, w Anna,laborer, h Prospect

McCarragher Hugh, b in Ireland, w Katie, stone mason, h Prospect

McCarragher Owen, b 1876, laborer, son of Hugh, Prospect

McCarragher Patrick,b 1871, stone mason and brick layer,son of Hugh, Prospect

McCline Nellie E., Mrs. G. L., h Main

McDermott Andrew, b 1862, general blacksmith, Main bds Orchard

McDonald Ella, teacher in Union Free school, bds Ann

McDonald Frank, b 1834, w Julia, traveling salesman, h Ann

McDonald Julia L., teacher district in Romulus, h Ann

McGregan Bernard, (McGregan Bros.,) b 1860, w Nellie C., h Main
McGregan Bros., (Bernard and Thomas F.), groceries and liquors, Main cor Water
McGregan Thomas, b 1815, laborer, h Main
McGregan Thomas F., (McGregan Bros.), b 1865, bds Water
McLaughlin Andrew, b 1837, w Margaret L., stone mason, brick layer and plasterer, enlisted in the Union army 1862, discharged at the close of the war, prisoner 81 days at Bell isle, h Brown
McLaughlin Francis, b 1875, student, son of Andrew, Brown
McLaughlin James A., b 1855, w Mary A. Miller, emp of Blaine & Co., h Clark
McLaughlin Joseph, b 1873, clerk, emp of R. W. Baldridge, bds Brown
McNish Charles A., son of Rev. Chas. W., student, class of '97 Hobart College
McNish Charles W. Rev., b 1844 in Orange Co., w Mary J., rector of Christ Church at Willard and of Calvary Church at Hayt's Corners, h Seneca
McQuigg Minerva, widow of Henry, who died in 1859. Her father John Stone came from Connecticut in 1797 and settled near Willard, in Romulus, h N Main
Meddick Lucretia D., widow of John C., owns h and l Main
Meddick Sanford C., b 1854, w Elizabeth, dealer in dry goods, gents furnishing goods and groceries, Main, h Seneca
Miller Charles F., b in Auburn 1854, w Lizzie, meat cutter, emp of John E. Purcell
Miller Eliza, widow of Isaac, dau of Isaac Johnson who came to Romulus before 1800, h N Main
Mohan John, b 1843, w Julia, excise com., blacksmith, Main, h do
Morgan Bryan, b in Ireland, w Mary, laborer, h Prospect
Morgan Joseph, b 1866, miller, emp of Blaine & Co., bds Prospect
Morgan Michael, b in Ireland, laborer, h Prospect
Morsheimer John, b 1821 in Germany, w Dorotha, cooper, h Water
Mullaney James J., b 1861, w Eva, head miller for Blaine & Co., h Chapman cor Clark
Murphy James, b in Ireland, w Mary, laborer, h Seneca
Murphy John D., b 1855 in Ireland, w Mary, porter at Willard Asylum, h Seneca
Murphy Patrick, b in Ireland 1819, h and l Prospect
Murphy Patrick, market gardener, h Clark
Murphy Patrick, b 1827 in Ireland, w Ann, laborer, h Main

Nellis Mary M., widow of Dr. Alexander, Main

O'Connell Thomas J. Rev., b 1846 in Ireland, rector of Holy Cross Church, resides at the parsonage Main

Osgood John, b 1842, w Addie B., dealer in dry goods and notions and commercial traveler, Main, h do

Ovid Home-Made Bakery, Mrs. A. D. Marsh and Mrs. Lerina Kinch, prop'rs, weddings and parties supplied to order, Water

OVID INDEPENDENT THE, weekly newspaper, Tuesdays, $1.50 per year in advance, Oliver C. Cooper editor, independent in everything, Main

OVID ROLLER MILLS, W F. Blaine & Co., prop'rs, Main

Pack Rutsser S., b 1821, w Sarah S., mason and painter, h Brown

PAYNE WILL W., b 1855 in Benton, Yates Co., w Florence S.,dealer in general hardware, farmers' tools,contractor for heating apparatus, mfr. of tin and sheet iron ware, Main, h do

PITCHER LEROY C., b 1869, w Hortense S. (Pitcher & Finton), h Main, bds Franklin House

PITCHER & FINTON (Leroy C. Pitcher and Maynard Finton), dealers in boots, shoes and gents' furnishing goods, trunks and satchels, Seneca

Pomeroy William, b 1816 in Amherst, Mass., came to Seneca Co. in 1826, retired cabinet maker, h Main

Porter Henry A. Rev., b 1858 in St. Louis, Mo., w Emily R., pastor First Presbyterian Church of Ovid, graduate of Hamilton College, class of 1878, h parsonage, Seneca

Post George, M. D., b 1860 in Lodi (Denniston & Post), graduate New York University, class of 1889, office Main

Post John L., b in Lodi 1850, w Cora V., mfr. cigars, h Main

POTTER WILLIAM J.,b 1867,w Stella E., justice of the peace, mfr. of fine harness, and dealer in robes, blankets, fly nets, whips and turf goods, also carriage trimmings, Main

Purcell George T., b 1877, student, son of John E

PURCELL JOHN E., b in 1844, w Sarah, dealer in grass seeds and wool, and prop'r meat market, farmer 94, member of the school board, office at meat market, h Main

Purdy Bros. (Daniel P., b 1844, and Edwin A., b 1847), apiary 65 colonies, and farmers 65, h N Main

Purdy James D., b 1842,w Mary,ready-made clothing,hats,caps, gents' furnishing goods and fire insurance, supervisor two terms and town clerk 2 years, Main cor Seneca, h Seneca

Quinn James, b 1844 in Ireland, w Mary, laborer, h N Main

Quinn James, b 1848 in Ireland, w Mary, laborer, employe of John E. Purcell h Main

Quinn James, J., b 1873, laborer
Quinn John F., b 1872, trainman, h N Main
Rafferty Alice, widow of Michael, h Brown
Rafferty Patrick, b 1844 in Ireland, w Mary, stationary engineer at Willard Asylum, h Orchard
Rappleye Francis M., b 1829 in Covert, w Mary, carpenter and builder, soldier 126th N.Y.Vols. 3 years, h Clark cor Seneca
Rappleye Lu Jennie Miss, dau of Francis M., teacher of music, Clark cor Seneca
Raymond Wallace L., b 1859, w Carrie, employe of J. D. Thomas, h Water
Rising Margaret, widow of Apollas, h Seneca
Rossiter Peter, b 1862 in New York, w Ellen, laborer, h Seneca
Ryan Anna and Bridget, dressmakers, Seneca n Main
Savage Patrick, b 1868, clerk of the surrogate's court, bds W Seneca
Sayre Edward W., b 1874, son of George, Main
Sayre Forice, b 1878, barber in Farmer, son of George
School, Union Free, formerly Ovid Academy, Main
Seeley Charles P., w Inez E., harness and horse furnishing goods, Main opp the Park, h over store
Seeley DeForest P., b 1850, town clerk, dealer in groceries and canned goods, Main, h do
Seeley Mattie, widow of William, h N. Main
Sheridan Aaron H., b 1848, w Ellen, saloon, Main, h do
Sloam James, b 1869 in Ireland, w Rose, teamster employe of Kinne Bros.
Slocum Alfred, b in Ithaca 1870, dental surgeon, graduated at Philadelphia Dental College, class of 1893, office Main, bds Franklin House
Smith Silas D., b in Romulus 1832, w Arminda, candy and peanuts, Water, h Main
Steele John H., b 1840 in Vermont, w Inez E., dealer in a full line of choice family groceries, owns three stores, Main and Seneca
Struble Henry W., M. D., b in Newton, N. J. 1826, w Elizabeth, eclectic physician, office and h Seneca
Sullivan Daniel, b 1874, barber, Main, bds Prospect
Sutton Charles V., b 1829, farmer 17, h Main
Swarthout Charles, w Nellie, plumber, Water
Swarthout Charles H., b in Romulus 1846, w Mary E., (Swarthout & Wilson) ex-sheriff and under sheriff, ex-justice of the peace and highway commissioner, now trustee of the village. Grandson of Jonathan Swarthout, who settled in Romulus in 1805, b 1780.

Swarthout John L., b 1864, w Eva G., clerk for his father, William B., h Water

Swarthout, John W., b 1842, w Abbie B., a wounded soldier in the late war, and farmer, owns in Romulus farm 112, conducted by his son Myron H., h Orchard

Swarthout William B., w Anna M., hardware, agricultural implements, etc., Main n Water, residence over store

Swarthout & Wilson, (Charles H. Swarthout and Abram Wilson) dealers in boots, shoes, rubbers, crockery, glassware, wall paper and window shades, Main

TAFFE MICHAEL, b in Ireland, laborer, h Brown

Talladay John T., b 1835, w Margaret, carpenter, h Main

THOMAS FREDERICK, b 1860, w Margaret E., assistant cashier of the bank, justice of the peace, superintendent of 9 farms in Seneca Co., notary public, trustee of the village, and an elder of the Presbyterian church, h Main

Thomas J. B. Military Band, organized in Jan. 1893, named in honor of J. B. Thomas, 18 pieces. Alfred Hodgson instructor and leader.

THOMAS JAMES B. HON. b July 4, 1823, w Lucinda, cashier and manager of the Banking House of LeRoy C. Partridge; grain, hay and stock grower, has 5 farms in Seneca Co. 700 acres, and farm in Steuben Co. 900, and 9 houses in Rochester, all owned jointly with LeRoy C. Partridge. Owns residence and 30 acres in Ovid. Ex-member of Assembly, County treasurer and supervisor and treasurer of Willard State Hospital since its organization, res Main

JAMES B. THOMAS.

Thomas Jonathan D., b in New Jersey 1849, w Anna M., bank teller in Partridge Banking House, dealer in high bred horses, 21 head, farm 115, ex-County treasurer, h Main

Turk Frederick, b 1868, student, resides with John, Sr., Seneca

Turk John, Sr., b 1826 in Germany, w Phillippina, dealer since 1858 in all kinds of meat, poultry and fish, Seneca, h do

Turk John, Jr., b 1853, in market with his father, Seneca

VanHorn Gerrett Smith, b 1851, laborer, h Seneca

VanVleet, Peter J., b in Lodi 1815, w Jane, son of Jared and grandson of Peter, a pioneer of Lodi, who came from New Jersey about 1794, retired farmer, owns 150 acres, leased on shares to his son, Samuel G., owns h and l, Main

Voorhees George W., b 1815 in Romulus, w Sarah. His father James b 1781 in New Jersey, settled in Romulus 1806; retired farmer, owns in two farms 225, h and 5 acres N Main

Warne Charles L., b in New York 1825, painter, bds Main

Wiggins Frank W., b 1853, w Grace, dealer in clocks, watches and jewelry, Main h do

Williams Fred E., V. S., b 1866, w Lizzie M., graduated from Ontario Veterinary College of Toronto 1889, veterinary surgeon, h Main

Williamson Henry T., b in Covert 1873, clerk, emp. of S. C. Meddick, bds Seneca

Wilson Abram, born in 1843, w Viola C., (Swarthout & Wilson,) h Seneca

Wilson Ann Miss, resident, h Main

Wilson Caroline C., widow of John M., who died in 1890, daughter of Rev. Thomas Lounsbury, pastor of the Presbyterian church in Ovid 25 years, h Main

WILSON FRED V. L., b 1856, w Carrie L,, commissioner of highways, carpenter, upholsterer and picture framer, Water st. His father was Aaron and his grandfather Joseph Wilson, b 1764, who came to Ovid 1789 with six companions, Andrew Dunlap, Robin Dunlap, Wm. Dunlap, George Dunlap, Hugh Jimison and Wm. Roberts from Bucks Co., Pa., and were (next to Job Smith in Seneca Falls, 1787) the first white settlers in Seneca Co. The first wedding in the County was the tripple wedding of Joseph Wilson and Anna Wyckoff, Abram A. Covert and Catherine Covert, Enoch Stewart and Jane Covert

Wilson Ira. son of Aaron, w Anna, sewing machine agent and bee keeper, h off Seneca

WOODS JOHN, b 1854, w Margaret, owns Seneca House, under sheriff and jailor, and ex-sheriff, resides in the Court House

Woods Peter, b in Ireland 1840, soldier Co. E. 148 N. Y. Vol., in civil war, went a private, returned a Captain, bds Seneca House

Wright Monmouth E., b 1837, w Josephine, farmer 95 in Romulus, 4 horses, 5 cows, h N Main

Yancey Albert, b 1824 in Virginia, w Celia, laborer, ex-slave and wagoner in U. S. army, h Chapman

Yancey King, b 1865 in Virginia, w Jennie, son of Albert, laborer, Chapman

ROMULUS.

ROMULUS, an original town, was formed March 5, 1794, as part of Onondaga County, Fayette, (then extending north to Lake Ontario,) was taken off in 1800. Romulus on the line of Varick, and partly in that town, is a station on the Lehigh Valley Railway, and is the principal village. Hayt's Corners, second in size, is at the junction of the Lehigh Valley with the H. C., O. and W. Railroad. Kendaia is a station on the western branch of the Lehigh.

(*For explanations and abbreviations see page* 5.)

Abbott Jay W., p o Ovid, r 75, b 1877, farmer with his father Myron W.

ABBOTT MYRON W., p o Ovid, r 75, b 1835 in Otisco, N. Y., w Mary J., farmer 44, has 3½ acres raspberries, orchard of apples, pears, plums and cherries 3 acres, 2 horses, 3 cows and 4 young cattle, hay and grain grower

Acker House, p o Kendaia, Wm. Acker, prop

Acker, William, p o Kendaia, w Sarah J., proprietor of the Acker House, with livery

Allen James, p o Ovid, r 50, b 1858, w Laura J., farmer 124, has 5 horses, 2 cows

Anderson Bernard, p o Hayt's Corners, r 45, b 1862, farmer 58, and leases of Mrs. Caroline Depew 100, has 6 horses, 3 cows

Anderson Patrick, p o Hayt's Corners, r 45, b in Ireland, w Ann, resides with his son Bernard

Ayres Harvey L., p o Hayt's Corners, b 1870, (Howard & Ayers) and laborer

Bailey Fanny S., widow of Albert C., p o Ovid, r 71, farmer 58, has 2 horses, 2 cows

Bailey Fred L., p o Ovid, r 71, b 1875, farmer with his mother Fanny S.

Bainbridge Catherine, widow of Samuel, p o Romulus, r 23, owns farm 33 on r 36

Bainbridge Charlie, p o Romulus, r 23, b 1852, farmer, leases with his brother Tunis 160 acres, the estate of T. J. Folwell, has 5 horses and 3 cows

Bainbridge Tunis, p o Romulus, r 23, b. 1849, w Mary, leases with his brother Charlie farm 160 acres, the estate of T. J. Folwell, has 5 horses and 3 cows

Baldridge Charles J., p o Kendaia, r 18, b 1865, w Flora B. S., farmer 53, has 11 acres of grapes, 10 of pears and 2 of quinces, 10 horses, apiarist 30 colonies, and manufacturer of unfermented wine. He and his father Alexander were born on this place. and where his grandfather settled in the woods in 1798

Baldridge Sarah E, widow of Alexander, p o Kendaia, r 18, resides on the Baldridge homestead

Baley Frank S., p o Ovid, r 44, b 1845, w Anna S., farmer 75, apiarist 91 colonies, 3 horses, 4 head of cattle, 35 grade South down and Shropshire sheep

Baley George W., p o Ovid, r 44, b 1822, w Sallie E., retired farmer with his son Frank S.

Ball Ezekiel, p o Hayt's Corners, r 59 cor 62, b 1851, w Minerva U., laborer, owns h and 2 acres

Barkman, Harry G., p o Hayt's Corners, b 1857 in Wilkesbarre, Pa., station agent L. V. Ry. and U. S. Express agent

Bartlett Andrew J., p o Kendaia, r 19, b 1832, w Nancy A., farmer 106, dealer in agricultural implements, justice of the peace the past 29 consecutive years, breeder of Hambletonian horses, 16 head, 3 cows, sec'y Seneca Co. Patrons Relief Association for 17 years

BARTLETT E. SEELY, p o Kendaia, r 21, b 1835, w Emma, farmer 110, breeder of Hambletonian horses, has 6 horses, 3 cows, breeder of thoroughbred swine, hay and grain grower, treas. of the Seneca Co. Fire Relief Association, supervisor of Romulus 1873–1874, chairman of the board in '74, and school commissioner 1891–93, resides on the homestead where his grandfather Haynes Bartlett, a revolutionary soldier settled in 1794

Beach Corwin S., p o Ovid, r 44, b 1857, , w Isabella J., farm laborer for Jerome H. Swezy

Beach William, p o Romulus, b 1853 in Auburn, N. Y., w Lydia L., carpenter employ of M. W. LaBoyleaux, h Main

Beaver Emma F., daughter of William A., p o Romulus, r 34, teacher in the Union Free School of Binghamton, N. Y.

Beaver M. Edith Miss, daughter of William A., p o Romulus, r 43, teacher

Beaver William A., p o Romulus, r 43, b 1828, w Mariette S., farmer 22

Beech Corwin, p o Ovid, r 44, b 1856, farmer, emp. of Jerome H. Swezy

Bellby Caroline, widow of Isaac, p o Hayt's Corners, residence do

BELLBY see also BILLBY

Benjamin Ellis W., son of Erastus, p o Kendaia, r 17, b 1870, carpenter, bds with his parents

Benjamin Erastus, p o Kendaia, r 17, b 1827, w Harriet N., carpenter and farmer 7, served in the 50th N. Y. engineers in the Union Army about 3 years. Pensioner

Bidleman Leland, p o Romulus, b 1872 in Little Falls, N. Y., w Grace, telegrapher, bds with B. VanNostrand

Billby Charles, p o Hayt's Corners, b 1858, laborer, h do

BILLBY see also BELLBY

Billingham Ara T., p o Kendaia, emp. of the Acker House

Bishop Ira, p o Ovid, r 82, b 1875, laborer, son of William

Bishop John W., p o Ovid, r—, b 1840, w Laura L., farmer, leases on shares of Mrs. Sarah Manning 25

Bishop Reuben, p o Ovid, r 82, b 1877, laborer, son of William

Bishop William, p o Ovid. r 82, b 1848, w Sarah, laborer

Blaine Amanda, widow of James, p o Romulus, r 11, owns farm 100

Blaine Angeline, widow of John G., p o Ovid, r 82, owns h and 2 acres

Blew Samuel, p o Romulus, b 1863 in Ovid, w Anna D., groceries, tobacco, cigars and fruit, Main, h do

Bloomer Edward H., p o Hayt's Corners, r 72, w Sarah A., laborer

Bogardus Carrie C. Miss, p o Romulus, r 2, home with her father Jacob C

Bogardus George T., p o Romulus, r 2, b 1876, student and farmer for his father Jacob C

BOGARDUS JACOB C., p o Romulus, r 2, b 1847 in Steuben Co., w Susan Porter, late foreman "King Niagara Vineyard Co.," farmer 60, has 3 horses, 3 cows, orchard 3

Bogardus Martha J. Miss, p o Romulus, r 2, home with her father Jacob C

BOW ANNA W., (Mrs. John W.,) pres. of J. W. Bow Co., p o Romulus, h Seneca

Bow Elmer, p o Romulus, b 1873, employe of J. W. Bow Co

BOW J. W. CO., incorporated Aug. 1893. A W. Bow, pres.; M. W. Laboyteaux, vice pres.; F. S. Adair, Sec.; J. W. Bow, treas.; lumber, builders hardware, paints, oils, farming implements, carriages, wagons, coal, phosphates, salt, etc.

BOW, JOHN W., p o Romulus, treas. of J. W. Bow Co., b 1858 in York, Livingston Co., w Anna W., h Seneca

Boyer Charles S., p o Romulus, r 15, b 1852, w Nettie A., farmer 100, has 30 acres of grapes, and grower of pears, plums, quinces and apricots, 5 horses, 2 cows, owned in company with William W. Boyer of Farmer

Bracken Frank, p o Hayt's Corners, r 84, owns h and l

Bracken Frank, Jr., p o Hayt's Corners, r 84, b 1872, w Maggie, trackman on L. V. Ry.
Bracken John, p o Hayt's Corners, r 84, laborer
Branigan Dennis, p o Ovid, r 40, b 1842, w Mary, laborer on L. V. Ry.
Branigan Patrick, p o Ovid, r 40, b 1871, laborer
Brannen Frank, p o Ovid, r 55, b 1838, w Kate, farmer 130, 9 horses, 4 cows, 40 sheep
Brannen John, p o Ovid, r 53, b 1872, employe of Willard State Hospital, son of Frank
Brewer, John I., p o Hayt's Corners, r 63, n Hayt's Corners, farmer with his father, Wm. W.
Brewer William W., p o Hayt's Corners, r 63, n Hayt's Corners, b 1848, w Mary E., farmer, leases on shares of Mrs. Catherine Johnson, 253, has 8 horses, 2 cows
Brooks Charles, p o Romulus, r 14, cor 12, born 1832 in France, w Elizabeth, farm laborer
Brooks Seabury J., p o Hayt's Corners, r 49, b 1877, farmer with his father, Wm S.
Brooks William S., p o Hayt's Corners, r 49, b 1853, w Margaret, farmer 100, has 5 horses, 6 cows, 30 sheep
Brown Caroline, widow of Isaac, p o Romulus, r 9, farm 45
Brown Chauncey P., p o Hayt's Corners, r 71, b 1870, owns h and ½ acre, laborer, fruit grafter
Brown Emett E., p o Hayt's Corners, off r 72, farm laborer for Mrs. Elizabeth W. Wilson
Brown Elvira, widow of Ira, p o Hayt's Corners, r 45, owns farm 32
Brown George V., p o Hayt's Corners, r 71, born 1838, laborer, trimmer of orchards and vineyards
Brown Hezekiah, p o Hayt's Corners, r 47, b 1852, farmer 88, with his sister Mary A., has peach orchard 6 acres, 3 horses, 4 cows, 3 young cattle
Brown John A., p o Kendaia, r 17, b 1859, w Henrietta, farmer 23, vineyard 14 acres, and rents of Aaron Brown estate 5 acres of raspberries, has 2 horses and 1 cow
Brown Lydia Miss, daughter of Isaac C., p o Romulus, r 9, resides with her mother, Caroline
Brown Morris R., p o Romulus, r 17, b 1853, w Emma M., stationary engineer, employ of L. V. Ry.
Brown Orvill W., p o Hayt's Corners, r 28, b 1860, w Anna, farmer 213, has 2 horses, 2 cows
Brown Wilfred W,, p o Romulus, r 17, b 1876, stationary engineer, employ of L. V. Ry, son of Morris R.
Bumpus Harry, p o Hayt's Corners, r 49, b 1817, farmer 107, apple orchard 3 acres, has 3 horses, 5 cows

Bumpus, Sarah E. Miss, p o Hayt's Corners, r 49, dress maker, daughter of Harry

Burke William H., p o Romulus, r 40, b 1823, w Rosette, farmer 40, 1 acre grapes, 2½ acres apple trees, apiarist 15 colonies

Burroughs Cassius, p o East Varick, b 1846, w Elizabeth, farmer 102, has 4 horses, 4 head of cattle and 24 sheep

Bryant Aaron C., p o East Varick, r 8, owns with the heirs of his father, Hiram C., farm 100

Bryant Charles E,, p o East Varick, r 8, owns with the heirs of his father, Hiram C., farm 100

Bryant Daniel, p o East Varick, r 8, b 1862, farmer 100, has 12 horses, 5 cows, works the estate of his father, Hiram C.

Bryant John, p o Romulus, r 9, b 1843, w Mary, carpenter, owns farm 8

Campbell Mary, p o Hayt's Corners, r 62, widow of Stephen, owns farm 7

Campbell Patrick W., p o Hayt's Corners, r 62, w Jennie, laborer

Carragher Alexander, p o Ovid, b 1839, w Mary, laborer, owns h and l, Railroad Ave

Carragher Alexander, Jr., p o Ovid, b 1875, farm laborer, Railroad Ave

Carragher John, son of Alexander, p o Ovid, b 1873, painter, Railroad Ave

Carrell James H., p o Ovid, r 41, b 1858, farmer, manager of farm 65 acres, owned by Mrs. Jane Salyer

Carson William K., p o Kendaia, r 36 n 22, b 1852, w Adah B., farmer 75, 4 horses, 2 cows

Chapman Elizabeth L., p o Ovid, dau of Lewis, resident

Chapman Grace B., p o Ovid, dau of Lewis, resides on the homestead

Chapman Josiah B., p o Ovid, r 75 n 81, b 1815, w Sarah S., farmer 135 in Romulus and in Ovid 365, has 12 horses, 30 sheep, 4 cows, 4 young cattle

Chapman Peter C., p o Ovid, r 85 n 73, b 1851, w Louisa S., assessor, farmer 200, the estate of his father Hugh, has 7 horses, 3 cows, fruit and hay grower

Chapman Sarah E., p o Ovid, r 85, owns with other heirs the estate of Hugh Chapman 200 acres

Chapman Winifred Miss, p o Ovid, dau of Lewis, resident

Church Abijah L., p o Romulus, r 11, b 1847, farm 4½ with his mother Eliza, and laborer

Church Calvary Episcopal, of Hayt's Corners, erected in 1890, Rev. C. W. McNish rector, has seating capacity for 150, trustees George S. Smith, William Brooks and William Spader

Church Daniel, p o Romulus, r 30. b 1831, w Anna, farmer with his son Elmer
Church Eliza, widow of Abijah B., p o Romulus, r 11, has h and 4½ acres
Church Elmer, p o Romulus, r 30, b 1858, leases on shares of Clermont Yerkes, farm 50, has 4 horses
Church Francis S. Miss, dau of Geo. W., p o Romulus, r 11, teacher
Church George W., p o Romulus, r 11, b 1844, w Julia M., overseer of the poor, custom cider mill and dealer in cider, vinegar, apple jelly and apples, farm 4
Church Lucy Miss, p o Romulus, r 45, dressmaker
Church The First Baptist, of Romulus, p o Kendaia, r 23, organized in 1795 with about 12 members, church edifice erected early, has been constantly occupied and is now in good repair with a membership of over 100
Clark Samuel p o Romulus, w Mary, laborer, Main
Cole Edmund P., p o Ovid, r 56, b 1846 in Lodi, w Adella J., auctioneer and farmer 56, has 7 horses, (5 thoroughbred) 3 cows, lecturer of the New York State Grange
Cole Thomas F., p o Ovid, r 56, b 1876, medical student, son of E. P.
Combs Emma E., widow of Warren R., p o Romulus, r 24, owns with Mrs. Gertrude Combs farm 65
Combs Gertrude, p o Romulus, r 24, widow of David, owns with her daughter-in-law Emma E. Combs farm 65
Combs Peter M., p o Hayt's Corners, b 1839, town clerk, dealer in groceries, flour, feed, Yankee notions, etc
Conklin Ellen, widow of Loren L., p o Hayt's Corners, r 46, owns farm 65, has 2 horses, 1 cow
Conkling Seely, p o Willard, r 53, b 1844, w Amy A., farmer 10, and laborer
Conley Harvey B., p o Hayt's Corners, r 28, farmer for his father Ira D., owns 1 road horse
Conley Ira D., p o Hayt's Corners, r 58, b 1837, w Margaret, farmer 75, 5 horses, 2 cows
Conley Isaac S., p o Ovid, r 42, b 1840, w Mattie A., farmer 103, has 4 horses, 2 cows, 24 sheep, 4 acres apple trees
Conley James, p o Willard, r 55, b 1864, w Madge H., farmer 10
Conley John, p o Willard, r 55, b 1854, w Sarah J., mason
Conley John, p o Willard, r 55
Conlin LeRoy C., p o Kendaia, r 22, w Elizabeth, laborer, owns h and 1
Conley Michael, p o Willard, r 54½, w Mary, farmer 89
Conley Peter, p o Willard, r 54½, farmer with his father Michael

Conley Salathiel, p o Romulus, r 30, b 1831, w Ruth A., farmer 3 acres and laborer

Conn George W., p o Hayts Corners, r 61, b 1821, retired farmer and miner, was soldier in Co. C. 126th N.Y. Vols. over two years and received a dangerous wound at the battle of Gettysburg

Cooley Andrew J., p o Ovid, r 54, b 1847,w Mary E., laborer, r h and l

Cooley Ann, widow of Roland P., p o Romulus, r 11, owns farm 32

Coryell Benjamin, p o Romulus, cor r 33 and 34, b 1837, w Sarah J., farmer 41 and leases on shares of F. Brady farm 105, has 4 horses, 2 cows, soldier all through the late war in the 33d N. Y. Vols. and in 50th N. Y. engineers

Coryell John H., p o Romulus, b 1857, w Emma G., carpenter, Seneca

Coryell Newman P., p o Kendaia, r 37 cor 21, b 1845, w Susan L., farmer 60, has 3 acres of grapes,50 apple trees, 100 plum trees, 4 horses, 4 cows

Coryell R. Lee, son of John H., p o Romulus, employ Covert House

Crane Amos, p o Kendaia, cor r 17 and 22, w Elizabeth K., postmaster, blacksmith and wagon maker, was the first postmaster at the organization of the office in May 1862

Crane Anna B. Miss,p o Kendaia, cor r 17 and 22,dressmaker, dau of Amos

Crane Carlton A., p o Kendaia, cor r 17 and 22, clerk for his father Amos

Crane Caroline, widow of Thomas M., p o Kendaia, r 22, resident

Crane Ellis, p o Kendaia, r 18 n cor 17, b 1858, w Agnes W., blacksmith and wagon maker, owns h and l and 5 acres on r 19, 1 acre grapes

Crane Emeline, widow of Thomas M., p o Romulus, r 9 cor 24, owns farm 4

Crissey Hiram, p o Hayt's Corners, r 71, b 1850, w Julia E., (Ditmars & Crissey)

Crissey Jennie E. Miss,p o Hayt's Corners,r 71,school teacher, dau of Hiram

Crowley Dellazon, p o Ovid, r 42, farmer with his father Isaac

Covert Darwin C., p o Hayt's Corners, r 62, b 1842,w Mary, farmer 55, has 3 horses, 2 cows, hay and grain grower

Covert Frank, p o Romulus, r 5, b 1870, w Anna, laborer

Covert Franklin P., p o Hayt's Corners, r 61, b 1861, w Maryette, painter and paper hanger

Covert Fred, p o Hayt's Corners, r 62,b 1870, laborer

Covert Hamlin T., p o Hayt's Corners, r 61, b 1866, w Lida M., farmer with his father Theodore T., and dealer in farm implements

Covert Horatio J., p o Kendaia, r 23, b 1849, w Laura J., laborer

Covert House, p o Romulus, erected in May 1887, and opened by the proprietor James Flynn

Covert Lincoln, p o Hayt's Corners, r 61, son of Theodore T., farmer, home with his brother Hamlin T

Covert Sarah J., (Mrs., Theodore T.,) p o Hayt's Corners, r 61, owns farm 76 acres

Covert Silas, p o Hayt's Corners, r 62, b 1872, painter and laborer

Covert Theodore T., p o Hayt's Corners, r 61, b 1829, w Sarah J., farmer 150, has 3 cows, 5 horses, &c.

Covert William C., p o Kendaia, r 23, b 1875, son of Horatio J., student at Geneseo Normal school

Day George, p o Kendaia, r 1, b 1859 in England, w Elizabeth, fruit grower, has 3 acres of plums and 1½ of apricots, professional fruit budder, grafter, and trimmer of trees and grape vines

Day Richard E., p o Hayt's Corners, r 49, b 1852, highway comr., farmer on the unsettled estate of his father James, 107 acres, has 5 horses, 4 cows, 16 sheep, 5 swine

Deal John, p o Hayt's Corners, b 1839, w Barbara, farmer, leases on shares of Chas. Sutton of Ovid 160, has 4 cows and 5 horses

Dean Edward R., p o Romulus, r 7, b 1835, w Martha, leases on shares of R. J. Hunt of Trumansburg, farm about 140, and owns farm on r 8, 28 acres, has 4 horses, 2 cows

Dean William, p o Romulus, r 7, b 1871, farmer with his father Edward R.

Delanor Lee, p o Kendaia, r 16, b 1857, w Luella M., farm 4, 3 acres grapes, and section hand L. V. Ry

Delaney James E., p o Ovid, h near Ovid depot, dealer in groceries and liquors, store on Seneca Street, Ovid

Delmarter George W., p o Romulus, r 30, b 1870, w Annie E., farm laborer

Denniston Daniel C., p o Kendaia, r 21, b 1837 in Orange Co., N. Y., w Minerva J., town assessor, farmer 2, soldier in Co. G, 50th N. Y. engineers in civil war, pensioner

Denniston Henry H., p o Kendaia, b 1834 in Orange Co, w Hannah, farmer, 1 acre and works farm of 108 for his brother Dr. Denniston of Ovid

Devan Charles, p o Kendaia, r 1, b 1874 in Italy, laborer, bds with Edward Gates

Dickens Anna, widow of Jacob, p o Ovid, r 82, employe of Willard State Hospital

Dickins Francis, p o Ovid, r 82, laborer, son of Anna

DICKERSON CHARLES, p o Hayts Corners, r 85, b 1814, farmer 178, has 7 horses, 1 cow, hay and grain grower. His father Charles settled on an adjoining farm in the woods in 1798, and died there in 1861

Dickerson Charles, p o Hayt's Corners, r 72, b 1836, w Mary E., farmer 95, has 4 horses three cows, 6 young cattle

Dimick Andrew J., p o Hayt's Corners, r 48, b 1830, w Euphracia, farmer 102, has 4 acres of apple trees, 3 horses, 4 cows

Dimick Elmer, p o Hayt's Corners, r 59, b 1865, laborer

Ditmars Fred S., p o Hayt's Corners, r 71, b 1866,w Mary E., (Ditmars & Crissey)

Ditmars & Crissey, (Fred S. Ditmars & Hiram Crissey), p o Hayt's Corners, r 71, farmer 197, have 50 sheep, 5 cows, 4 young cattle, 5 horses, lumbermen

Doremus Franklin C., p o Romulus, r 35, b 1849, w Hattie S., farmer on shares the estate of his father Garret, 105 acres, 4 horses and 4 cows

Doremus Hannah H., widow of Garret, owns with the heirs his estate 105 acres. Richard Doremus,father of Garret,came from N. J., and settled on this place in the woods in the last decade of 1700

Dougherty Bernard, p o Kendia, r 37, b 1856, w Catherine, mason and farmer 12, vineyard 3½ acres ½ acre plum trees

Dougherty Patrick, p o Kendaia, r 37, b 1812 in Ireland, w Margaret, farmer 46

Dougherty Patrick, p o Kendaia, r 37, b 1863, laborer

Doughty Seward, p o Romulus, r 24, b 1852, farmer 65, has 4 acres of apple trees, 3 horses, 2 cows

Doyle Margaret Miss, p o Ovid, r 58, owns farm 7 acres

Dramns Stephen, p o Romulus, r 40, w Susan, carpenter

Dunlap Charles, p o Ovid, r 44, b 1860, w Eva, farmer, leases 100 of his father Joseph, has 1 horse, 2 cows

Dunlap Joseph, p o Ovid, r 44, b 1823, farmer 100, has 3 horses, 1 cow, 28 sheep, apple orchard, 8 acres

Dutton Wilber C., p o Romulus, r 29, b 1853, w Ettie D., farmer and manager Mrs. Mary E. Seely's farm 88

Earley Michael, p o Ovid, r 51, b 1852, w Anna, farmer 60, has 4 horses, owns stock horse Champion Charlie E., and 4 cows

Ellsworth Moses D., p o Romulus, off r 11, b 1826, leases on shares with William O. Goltry farm 105 of Augustus Van Nostrand, has 35 sheep, 4 horses, 1 cow

EMMONS MARY, widow of Lafayette (who died May 9, 1885)p o Hayts Corners, r 85, owns h and l in Sheldrake, resides with her aged father Charles Dickerson

Everett DeWitt C., p o Ovid, r 51, b 1864, leases on shares of Emma M. Everett farm 65, has 4 horses and 2 cows

Everett Emma M., p o Ovid, r 51, owns farm 65

Everett Harvey C., p o Kendaia,r 21, b 1859 in Orange, N.Y., farmer 150, has 6 horses, 7 cows, swine 14 head

Everett Irvin C., p o Romulus, r 16, b 1851, w Virginia V., owns farm in Varick 76, and leases on shares the estate of the late Aaron Brown 100 acres, has 10 horses, 4 cows and 50 sheep

Everett Lillie O. Miss, p o Kendaia, r 21 housekeeper for her brother Harvey C.

Everett Saron E., p o Hayts Corners, r 46, b 1849, w Ella C., house and carriage painter, grainer, and paper hanger, owns h and 2 acres

Everett Thomas H., p o Kendaia, r 21, b 1833, resides with his son Harvey C.

Everett William H., p o Romulus, r 16, b 1841 w Caroline E., farmer 60, has 5 horses and 1 cow, hay and grain grower

EVERTS DANIEL F. M. D., p o Romulus, b 1845 in Hector, w Mary D., graduate of the medical department of the University of Buffalo, class of 1875, and again in 1876 from Long Island College Hospital, located in Romulus in the fall of 1876, office and residence Seneca St., soldier in Co I, 4th N. Y. in civil war, was in many battles

Finn Catherine, widow of James, p o Romulus, r 30, owns farm 8

Fitzgerald Martin J., p o Willard, off r 56, b 1856,w Winnefred, employe of Willard State Asylum

Fitzsimmons John, p o Romulus, r 45, b 1866, farm laborer, 4½ acres, the estate of his father Edward

Fitzsimmons Mary, widow of Edward, p o Romulus, r 45, owns h and 5 acres

Fitzsimmons Patrick, p o Hayt's Corneis, r 76, b 1856, w Maggie, laborer employe of Albert Lane

Fitzsimmons Stephen, p o Hayt's Corners, r 48, b 1850 in Ireland, w Jane, farmer 81, has 3 standard bred horses, one a stock horse, Fitzsimmons' Champion

Fitzsimmons Thomas, p o Romulus, r 45, b 1866, laborer

Flynn James, p o Romulus, b 1860, w Katie, prop'r of Covert House, Main

Flynn John, p o Romulus, r 35, b 1856 farmer 13

Foley Sarah Miss, p o Ovid, r 50, resident, owns h and l

Folwell George F., p o Kendaia, r 39 cor 37, b 1849 in Lodi, w Laura J., farms the estate of his father 118 acres, has 7

acres grapes, 60 grade Shropshire sheep, 6 horses, 5 head of cattle

Foster William H., p o Hayt's Corners, b 1844, w Jennette, laborer

French James, son of Rose, p o Ovid, owns omnibus route from Ovid to Ovid station and mail carrier, and owns bus from Ovid to Willard station. Railroad avenue

French James, p o Hayts Corners, r 64, b 1849, farmer 25, and leases on shares of E. Denton Johnson farm 85, has 5 horses, 2 cows

French Hugh, p o Ovid, son of Rose, driver for his brother James, Railroad avenue

French Rose Mrs., p o Ovid, owns h and l Railroad ave

Gable Charles, p o East Varick, r 8, b 1871, son of James, farmer

Gable Ernest, p o East Varick, b 1876, son of James, farmer

Gable George, p o East Varick, r 8, b 1877, son of James, farmer

Gable James, p o East Varick, r 8, b 1849, w Martha, leases on shares of Charles Hughitt farm 150, has 8 horses, 6 cows, 35 sheep

Gable William J., p o East Varick, r 8, b 1869, son of James, farmer, employe of Daniel Johnson

Gaughan Mary, widow of Patrick, p o Romulus, r 31, house. keeper for J. M. Yerkes, and owns farm and house 7½ acres on r 50

Gardner Evelina, widow of Ebenezer, p o Romulus, resident, owns h and l, Main

GARRISON CHARLES C., p o Kendaia, r 22, b 1873 (H. Garrison & Son)

Garrison Fred B., p o Kendaia, r 22, son of Henry, carpenter and laborer

GARRISON HENRY, p o Kendaia, r 22 (H. Garrison & Son) highway com'r, farmer 15, has ½ acre grapes, ½ acre raspberries, soldier in civil war in the 50th N. Y. Engineers, pensioner. His grandfather, John Garrison served through the Revolutionary war and settled in Ovid in 1810

Garrison James, p o Kendaia, r 22, b 1835, w Margaret G., mail messenger, owns h and l, served in Co. G, 50th N. Y. Engineers from August, 1862, to the close of the war, pensioner

GARRISON H. & SON, p o Kendaia, r 22, dealers in groceries, clothing, boots and shoes

Gates Edward, p o Kendaia, r 1, b 1835, w Charlotte, farmer 4, all in vineyard, and farms on shares

Gates Franklin, p o Kendaia, r 2, b 1818 ih Rome, N. Y., w

Mary A., farmer 2, one acre grapes, and works on shares 25 acres

GIBSON ROBERT, p o Kendaia, r 19, b 1826 in Scotland, w Margaret, soldier in Co. C, 26th N. Y.Vols. 3 years, disabled and a pensioner; gardener 4 acres, has 2 acres of grapes, 1 acres apple trees, owned by his son James W., of Waterloo

GIBSON THOMAS R., p o Kendaia, r 19, b 1866 in Scotland, law student

Giddings Elizabeth, p o Romulus, r 34, widow of Amos C., who died Feb. 17, 1894, owns farm on r 34, 58 acres

Giddings J. Seely, p o Romulus, r 14, b 1845, w Catherine E., farmer 88, has 6 horses, 2 cows, 25 grade Shropshire and Hampshire sheep

Giddings William D., p o Romulus, b 1822, farmer 182, horse breeder, has 16 head, 50 grade Southdown sheep, 3 cows, res Seneca

Gilliland Edward M., p o Hayts Corners, r 49, b 1848, w Mary A., farmer leases on shares of Harry Bumpus 107 acres

Gilliland William D., p o Hayts Corners, r 49, b 1876, farmer with his father Edward

Gilmore Happy, widow of David, p o Willard, r 38, resides with her son James H.

Gilmore James H., p o Willard, r 38, b 1843 in Hector, N.Y., farmer 130, has apple orchard 8 acres, grain and hay grower

Godley Lorenzo C., p o Romulus, r 29, b 1842, w Ella, farmer 320, has 6 horses, 100 sheep, 4 cows, 3 yearling cattle, grain and hay grower

Goltry William O., p o Romulus, r 11, leases on shares of Mrs. Ann Cooley farm 32, and with M. D. Ellsworth of A. Van Nostrand 105 acres

Gould Charles, p o Hayt's Corners, r 50, b 1840, w Rosa, laborer

Graves Charles W., p o Hayt's Corners, b 1868, w Carrie L., laborer employ of I. N. Seeley

Green Ezra C., p o Hayt's Corners r 47, b 1846, w Eva, farmer 50, apple orchard 2 acres, 2 of peach trees and 100 pear trees, has 3 horses, 4 cows

Griffith William, p o Kendaia, r 36, b 1841, w Jane A., farm laborer

Guerin George W., p o Romulus, r 5, b 1830, w Elizabeth, laborer, owns h and 1 acre

Hagan Ann, widow of Thomas, p o Romulus, r 5, owns h and 2 acres

Hagan Eliza Miss, p o Romulus, r 5, domestic, resides with her mother Mrs. Ann Hagan

Hagan Patrick, p o Romulus, r 5, b 1849, w Anna, constable, soldier in the Union army, farmer 16

Hallack Halsey P., p o Romulus, r 14, b 1825 in Tyrone, N. Y., w Elizabeth, farmer 40, 4 horses, 1 cow

Hancy John H., p o Hayt's Corners,r 60, b 1873, painter

Hancy Joseph,p o Hayt's Corners, cor r 62 and 69, b 1863, w Satie M., apiary 75 colonies, manufacture of honeycomb foundation and dealer in bee keepers' supplies

Hancy Mary A.,widow of Herman M.,p o Hayts Corners,r 60, owns farm 22, has 4 acres raspberries and apple orchard 5 acres, peach orchard 3 acres

Hancy William B.,p o Hayt's Corners, r 60 n 48, b 1859, w Nellie, teacher and farmer 30, has 3½ acres raspberries

Hapenny John, p o Ovid, r 50, w Mary, farmer

Harriatty Bridget, widow of Hugh, p o Ovid, r 57, h and 5 acres

Harriatty William, p o Ovid, r 57, b 1859, w Bridget, laborer

HARRIS CHARLES E., p o Hayt's Corners, b 1851,w Anna A., constable, general merchant, runs a grocery wagon on the road, proprietor carriage shop and deals in carriages, wagons and sleighs and prop'r of Harris Hall for public entertainments, owns fruit farm 20, has 3 acres of berries, and ½ acre grapes, grower of peaches, plums, pears and apples, notary public, special attention given to collections

Henry George Y., p o Romulus, r 24, b 1873,laborer,employe of Cayuga Lake Vineyard Co

Henry Herman, p o Romulus, r 24, b 1844, w Florence J., foreman Cayuga Lake Vineyard Co.201 acres

Henry Jay M., p o Romulus, r 24, son of Herman, laborer, employe of Cayuga Lake Vineyard Co

Hindle Albert E., p o Kendaia,general manager of the store of M. E. Bachman of Geneva, located at Kendaia, general merchandise and groceries

Hindle Mary J., p o Kendaia, widow of Merrit R., resident

Hinkley Jane, widow, p o Romulus, r 12, b 1801, home with her dau Mrs., Sarah J. Steele

Hoaglan Bert, p o Hayt's Corners, r 45, son of Jefferson, farmer for D. D. Johnson

Hoaglan Jefferson, p o Hayt's Corners, r 45, b 1835,w Wilhelmina E., farmer 49½, has 3 horses, 3 cows

Hoaglin Calvin, p o Hayt's Corners, r 63 n Hayt's Corners, b 1838, w Naomi, laborer, owns h and ½ acre

Howard Boyd F., p o Hayt's Corners, r 62, b 1868, apiarist 75 colonies

Howard C. Burt, p o Hayt's Corners, b 1869, w Ida B., (Howard & Ayres,) farmer leases of William Hancy 30 acres, apriarist 50 colonies

Howard Jarvis C., p o Hayt's Corners, r 62 b 1836, w Lucy A., farmer 65, fruit grower, has 40 acres, apple trees, 4 cows, 2 horses, hay and grain grower, apiarist 100 colonies

Howard Marshall P., p o Hayt's Corners, r 62,b 1872, student at Ovid Union Free school

Howard & Ayres,p o Hayt's Corners, (C. Burt Howard and Harvey L. Ayres,) custom feed mill,dealers in feed and grain and manufacturers crates for berries, fruit and vegetables, also planing mill

Hughes Edward, p o Romulus, r 51, b 1840, w Elizabeth C., farmer leases on shares 245 of John Moley of Rochester, has 7 horses, 4 cows

Hughes Jennie M. Miss, p o Romulus, r 51, milliner, dau of Edward

Hughes Willlam E., p o Romulus, r 51, b 1871, farmer in company with his father Edward

Hughs Robert, p o Ovid, r 57, b 1846, w Elizabeth, laborer, owns h and ½ acres

Hughs Robert, Jr., p o Ovid, r 57, b 1875, laborer

Hughs William, son of Robert, p o Ovid, r 57, b 1874, laborer

Hunt Julius F., p o Kendaia, r 16, b 1855, w Mary E., farmer 25 acres on r 16 and summer resort 11 acres on Seneca Lake off r 38, fruit grower 11½acres in grapes, 6½ raspberries, 2½ plums, ½acre quinces, ¼ acre pears, ½ acre cherries, apiarist 60 colonies, owns and conducts a fruit evaporator. His great grandfather Joseph voted here at at the first town meeting 1794

Jacacks Frederick, p o Ovid, r 71, b 1830, w Matilda, farmer and manager of 60 acres owned by his wife, hay and grain grower

Jacacks Matilda, Mrs. Frederick, p o Ovid, r 71, owns farm 60, has 2 Jersey cows

James Frank E., p o Kendaia, r 1, b 1860 in Italy, N. Y., w Crace A., farmer, leases on shares of Charles Kennedy 60

Jefery Charles, p o Ovid, r 51, b 1873, farmer with his father Samuel S

Jefery Samuel S., p o Ovid, r 51, b 1849, w Kate, farmer 35 and leases on shares of Mrs. Harriet Watkins of Naples, Ont. Co. 130 acres, has 7 horses, 2 cows

Jeffery Jackson, p o Romulus, r 30, b 1844, w Matilda, farmer 15½

Johnson Catharine, widow of Abram B., p o Hayt's Corners, farm 300, estate of her late husband, has 20 high grade Hampshire sheep, 2 horses, 1 cow

Johnson Daniel D., p o Romulus, r 25, farmer, refused to give information

Johnson Emily and Helen Misses, p o Hayt's Corners, r 68, owns farm 102, the estate of Nelson Johnson, deceased

Johnson Hiram B., p o Hayt's Corners, r 68, b 1837, resides with his sisters Emily and Helen Johnson

Johnson House, p o Hayt's Corners, I. N. Seeley & Son proprietors, livery attached

Johnson Morris E., p o Ovid, r 56, b 1845, w Jennie L., farmer 102, has 4 horses, 11 sheep, 4 cows

Jones Jacob E., p o Ovid, r 82, b 1878, farm laborer

Jones Jane B., p o Ovid, widow of Lewis, who died March 6, 1894, farm 93, has 9 horses and 4 cows

Jones John E., p o Ovid. r 82, b 1873, farm laborer

KARR FREDERICK S., p o Kendaia, r 1, b 1837 on the farm where he now resides, w Emma A., farmer 5½, has ¾ acre plum trees, ¾ pear trees, about 20 apple trees, 25 quince trees, 25 currant bushes and 250 grape vines

Keenan Terrence, p o Romulus, r 34, b 1845 in Ireland, w Mary, farmer 51, has 2 horses, 1 cow

Keenan James, p o Romulus, r 34, b 1874, farmer with his father Terrence

Kelly Michael, p o Ovid, r 82, laborer

Kelly Orlando B., p o Kendaia, r 38, laborer

Kendall Carrie, widow of Alba, p o Ovid, resident, r h and l cor r 74 and 82

Kendall Lewis J., p o Ovid, r 74 cor 82, b 1876, student, resides with his mother Carrie

Kenna John, p o Willard, b 1857, w Mary A., herdsman, emp of Willard State Hospital, h Railroad ave

Kennedy Charles R., p o Kendaia, r 1, b 1860, w Fanny L., horse breeder and dealer, farmer 60, has 9 horses, 1 cow

Kinnan Randolph, p o Ovid, r 58, b 1834, w Mary A., farmer 33, has 2 horses, 2 cows

Kinnan Seeley, p o Ovid, r 44, b 1858, w Barbara, leases on shares of C. G. Birdsall farm 120, has 3 horses, 3 cows, 48 sheep, and with Jesse Haggerty owns feed mill in Ovid village

Kinne Bros., p o Ovid, coal &c., at depot, see Ovid village

Kinne Cyrus M., p o Ovid, r 74, b 1812, 72 years in the house where he yet resides, w Lufanny, farmer 140

Kinne Daniel M., p o Hayt's Corners, r 46 cor 49, b 1844, assessor, farmer on the estate of his father Henry L., has 28

acres, and leases on shares of his mother Mary 90 acres, has 20 sheep, 4 horses

Kinne Darwin C., p o Ovid, r 51 cor 68, b 1845, w Gertrude E., farmer 165, 12 horses, 6 cows, general farmer, and dealer in hay and farm implements, has been town clerk 6 or 7 years, and supervisor 2 years

Kinne Elnora, Mrs. Wm. H., p o Ovid, r 74, owns farm on r 11 of 90 acres

Kinne John S., p o Hayt's Corners, r 49, b 1851, w Emma E., farmer 36 and leases 36 of the Kinne estate, has 2 horses, 3 cows, 35 sheep

Kinne Mary, widow of Henry L., p o Hayt's Corners, r 46 cor 49, owns of the estate of her husband 90 acres, has 3 cows

Kinne Phebe H., widow of David W.,(deceased May 2,1891,) p o Ovid, r 75, resides with Rev. Wisner Kinne

Kinne Phebe M., p o Hayt's Corners, r 46 cor 49, owns of the estate of her father Henry L. 22½ acres

Kinne Thomas H., p o Ovid, r 45, farmer 85, 4 horses and 20 sheep

KINNE WILLIAM H. Hon., p o Ovid, r 74, b 1846, w Elnora (Blaine,)(Kinne Bros.), ex-Member of Assembly 1892

KINNE WISNER Rev., p o Ovid, w Margaret, r 75, b 1859 on the place where he now resides, (his father David W. was born on the same township lot in 1814, and his grandfather Elijah, and great-grandfather Capt. Elijah Kinne resided in the same neighborhood) minister of the gospel, Tabernacle Church of New York City, now farmer 135, has 80 high grade Shropshire sheep, 6 horses, 10 head of cattle, hay and grain grower

Knapp Herbert B., p o Ovid, r 56, b 1864, w Harriet E., farmer 105, has 50 high grade Shropshire sheep,, 2 horses and 3 cows

Knight Satie E., Miss, p o Romulus, r 16, teacher

Krumaech Augustus, p o Romulus, r 10, son of Mary, farm laborer

Krumaech George, p o Romulus, r 10, son of Mary, farm laborer

Krumaeck Mary, p o Romulus, r 10, widow of Charles, h and 1 acre

Kuns James H., p o Ovid, r 44, b 1872, farmer for his father Levi

Kuns Levi, p o Ovid, r 44, b 1840, w Catherine, leases of Junius Judson of Rochester farm 184, has 5 horses, 3 cows and 143 sheep

Kuns William, p o Ovid, r 44, b 1867, farmer for his father Levi

LA BOYTEAUX MORGAN W., p o Romulus, b 1864, architect, contractor and builder, employs in the season six to nine men; vice pres J. W. Bow Co., bds Hinkley House

Landis Lorenzo, p o Hayt's Corners, r 63 n Hayt's Corners, b 1859, w Annie M., carpenter, owns h and 1 acre

Lane Albert, p o Hayt's Corners, b 1845, w Martha T., postmaster and justice of the peace 6 years, manager of the store of M. T. Lane, dealer in groceries, hats, caps, boots and shoes, and in fruit of all kinds, hay and live stock, has 3 horses, and owns and runs a hay press

Lane David, p o Hayt's Corners, r 47 cor 60, b 1844, w Mary E., farmer 147, has 13 cows, 8 horses, about 4 acres of peach trees, 2 acres of apple trees, 3 acres of grapes

Lane Samuel P., p o Hayt's Corners, b 1848, w Sarah M., farmer 33, has 5 cows, 2 horses, 3 swine

Lane Thaddeus, A., p o Hayt's Corners, r 62, b 1855, w Barbara, farmer on the Lane homestead 113, peach orchard 4 acres, pear orchard 4 acres, and 3 acres of apple trees,has 6 horses, 2 cows, 22 sheep, has an artificial fish pond of pure spring water stocked with black bass, carp and bull heads, cuts large quantities of ice for market from this pond

Lang Patrick, p o Ovid, r 50, b 1826,, w Margaret, laborer, h and 1 acre

Larkin Catherine Miss, p o Willard, r 54½, owns farm 45, has 3 cows

Larkin Michael, p o Ovid, r 41, b 1834, w Catherine, farmer 11, laborer

Larkin Owen, p o Ovid, r 56, b 1863, w Mary, owns h and 2 acres and leases on shares of his father Patrick farm 95

Larkin Owen, p o Ovid, r 56, b 1856, w Mattie E., farmer owns h and 2 acres, and leases of his father Patrick, farm about 90 acres

Larkin Owen, p o Ovid, r 57, w Catherine, laborer, owns h and 3 acres

Larkin Patrick, p o Ovid, r 54½, b about 1824 in Ireland, w Mary, farmer 95, has 3 horses, 2 cows, 20 sheep

Larkin Rose Miss, p o Willard, r 54½, resides with her sister Catherine

Laughrin John, p o Ovid, r 82, b 1877, horse trainer, son of Owen Sr.

Laughrin Owen Sr., p o Ovid. r 82, b about 1846 in Ireland, w Catherine, laborer, owns h and 1 acre

Laughrin Owen Jr., p o Ovid, r 82, b 1874, laborer

Lewis David, p o Romulus, r 9 cor 24, b 1876, farm laborer

Lisk W. Leonard, p o Romulus, b 1853, w Anna M., (Snook & Lisk), clerk for Clinton A. Warne, h Main

Litzenberger Elbert S., p o Hayt's Corners, b 1871, son of Levi S., telegraph operator at Geneva, emp. L. V. Ry.

LITZENBERGER, LEVI S., p o Hayt's Corners, b 1834, w Eliza J., commission merchant and dealer in hay, grain, farmer's produce and farm implements, coal, salt, phosphates, etc., and farmer 100, has 2 acres apple trees, 150 plum trees, 3 horses, hay and grain grower

Long, Andrew S., p o Willard, r 38, b 1858 in New York City, w Jennie, farmer 150, has 21 acres of grapes, 5 acres peaches, 2 of plums, ½ acre quinces, 5 acres of apple trees, 2 high grade Jersey cows, 6 horses

Lyman Ellen Miss, p o Romulus, r 12, daughter of Mrs. Kate, domestic

Lyman Kate, widow of John, p o Romulus, r 12, owns h and 5 acres

Lyman Thomas, p o Romulus, b 1860, w Marie M., collector of taxes, blacksmith, emp. of Wm. P. Goodman, h and l, off Main

Lyman Thomas J., p o Romulus, r 11, b 1863, farmer 20, 50 apple trees, 3 horses, 1 cow, the estate of James Lyman, deceased, Jan. 1894

Lynch Addie C., widow of Peter, p o Romulus, r 8, owns farm 21½

Lynch James, p o Hayt's Corners, r 59, b 1858, w Lelia, general farmer 46, has 2 horses, 2 cows

Lyon Ann E. Miss, p o Romulus, r 12, owns the Lyon homestead 10 acres, and 20 acres cor r 3 and 13, and with the heirs of S. Lobdel 20 acres in Varick, and has 2 cows, 3 horses

Lyon Hattie M. Miss, p o Hayt's Corners, milliner and dressmaker

Lyon Laura S., widow of Harvey, p o Hayt's Corners, res. do

Mack George H., p o Hayt's Corners, r 48, b 1868, w Hattie, farm laborer

Mann Ellen Miss, p o Romulus, r 10, teacher and dressmaker, dau of Thomas

Mann George, son of Thomas, p o Romulus, r 10, farmer

Mann Thomas, p o Romulus, r 10, b 1827, w Eliza A., farmer 85, has 4 horses, 45 sheep, 2 cows, 120 apple trees

Markell Frank, p o Hayt's Corners, r 48, laborer

Markell George, p o Hayt's Corners, r 47, b 1832, w Adelia, farmer 63, has 3 head of cattle and 3 horses

Markell John H., p o Hayt's Corners, b 1836, w Cordelia B., dealer in hay and farmer, owns 2 farms, 122 and 100 acres respectively, and home with 10 acres

Markell Willie, p o Hayt's Corners, r 46, b 1871, laborer

Marsh Arthur, p o Willard, r 55, b 1876, farmer with his father Thomas, and breeder of full blood Plymouth Rock fowls

Marsh Daniel B., p o Romulus, r 25, b 1817, farmer, owns with his brother Thomas farm 140, has 2 horses, 3 cows, 12 grade Merino sheep, 2½ acres of apple trees

Marsh Frank T., son of Theodore, p o Romulus, r 9, b 1871, farm laborer

Marsh Grace R. Miss, p o Romulus, r 25, housekeeper for her father, Daniel B.

Marsh Lillie Miss, p o Romulus, r 9, teacher, dau of Theodore

Marsh Theodore, p o Romulus, r 9, b 1845, w Rachael, farmer emp. of his father, Thomas

Marsh Thomas, p o Romulus, r 25, cor 28, b 1811 in New Jersey, farmer 52, and owns with his brother Daniel farm 146

MARSH THOMAS, p o Willard, r 55, b 1835, w F. Jennie, farmer 111, market gardner, has 2½ acres berries, ½ acre grapes, 1 of plum trees, ½ of quinces, ½ of peaches, 4 of apple trees, 5 horses, 4 cows, 45 high grade Shropshire sheep, 26 lambs, 12 swine, 300 fowls and 150 chickens, and a grower of White Swede oats and other seed grain, apiarist 26 colonies, dealer in honey in the comb. His grandfather, Thomas Marsh, settled on this place about 1810, where he died. It has been successively the home of his son Thomas, and grandson Thomas, who now owns the place, and his great grandson, Thomas

Martin Bridget, widow of Thomas, p o Kendaia, r 17, owns h and 7 acres

Martin William, son of Thomas, p o Kendaia, r 17, laborer

Mathews Frank, p o Romulus, r 14, b 1837, w Mary A., farm laborer

Matteson William W., p o Ovid, b 1848, w Maggie J., carpenter, owns h and l, Railroad Ave

McCavitt Patrick, p o Ovid, r 82, w Sarah, stone mason and laborer

McClafferty Alton, p o Romulus, r 34, b 1852, w Jennie, farmer 20, and leases of his wife's mother, Elizabeth Giddings, 58, has 1½ acres grapes and 2 or 3 acres berries

McDermot Andrew, p o Ovid, off r 40, farmer 89, b 1825 (w Margaret, died Jan. 25, 1894,) has 8 horses, 3 cows, 3 young cattle

McDermot James, p o Ovid, off r 40, b 1862, farmer with his father, Andrew

McGinnis Ella C. Miss, p o Ovid, r 44. dau of Matthew, teacher

McGinnis Matthew, p o Ovid, r 44, b 1846, w Mary, farmer 30, 3 horses, 3 cows

McGrane Andrew, p o Romulus, r 35, b 1853, w Mary A., farmer 100, horse breeder 11 head, 4 cows, grain grower, and leases on shares 50 acres owned by his mother

McGrane Bridget, widow of Andrew, p o Ovid, r 58, owns farm 45

McLoughlin John, p o Ovid, r 85, b 1838, w Elizabeth, farmer, emp. James O'Connell

McMann Edward, p o Hayt's Corners, r 73, b 1818, w Catherine, farmer 100, has 3 acres of fruit trees, 7 horses, 3 cows

McNany Peter, p o Hayt's Corners, r 50, w Anna, laborer, owns h and 2 acres

McWhorter Eugene L., p o Kendaia, r 18, b 1875, son of Henry S., farmer with his father

McWHORTER HENRY S., p o Kendaia, r 18, b 1851, w Alice I., farmer 106, has 4 horses, 4 cows, 46 sheep, grain and hay grower, and owns and conducts with his brother, Thomas B., a steam threshing machine

McWHORTER THOMAS B., p o Kendaia, r 22, b 1848, w Martha E., carpenter, farmer 66, 3 horses, 3 head of cattle, thresher by steam power with his brother Henry S.

Meckins John, p o Ovid, r 56, b 1852 in Ireland, w Kate, owns h and 1 acre, laborer

Messler James W., p o Hayt's Corners, b 1860, w Hattie B., (Smith & Messler.)

Messler William, p o Ovid, r 71, b 1861, w Annie, farmer, on the estate of his father, Abraham Messler, 100 acres, has 3 horses, 4 cows

Miller Augustus C., p o Hayt's Corners, r 46, b 1816, farmer 87, has 50 sheep, 2 Hambletonian horses, 1 cow

Miller Burgh, p o Kendaia, r 17, laborer, son of Edward

Miller Edward, p o Kendaia, r 17, w Melinda, retired lawyer, owns h and 1 acre

Miller Eva Miss, p o Kendaia, r 17, dressmaker

Miller Henry S., p o Hayt's Corners, r 59, b 1820 on the farm where he now resides, and where his father Ezra, brother of the late Hon. Judge Elijah Miller, settled in 1815, w Susan A., farmer 155, has 300 apple trees, 4 horses and 4 cows

Managhan James, p o Ovid, r 53, b 1850, farmer, equal partner with his brother John

Monighan John, p o Ovid, r 53, b 1852, w Bridget, farmer 98, with his brother James has 7 horses and 4 cows

Monroe John, p o Romulus, b 1828, w Esther J., retired farmer, owns in Varick 115, and 11 in Romulus, has 40 sheep, 2 cows and 5 horses, 5 acres of grapes, 1 acre plums and ¼ of currants

Monroe John N., p o Romulus, b 1870, farmer, leases on shares of his father, John, 115 acres

Monroe Mary, p o Romulus, widow of Stephen, aged 87, resides with her daughter, Mrs. Jesse Yerkes

Mooney Eliza and Sarah J. Misses, p o Romulus, r 24, own farm 10 with their sister, Mrs. Margaret Quigley. All reside here.

Mundy Abner, p o Hayt's Corners, r 27, laborer, owns h and l

Mundy Adaline, widow of Isaiah, p o Hayt's Corners, r 27, owns farm 22

Mundy Asahel G., p o Hayt's Corners, r 49, b 1859, w Cornelia D., farmer 5, and leases on shares of George W. Jacacks 63, has 2 horses, 1 cow

Mundy Hannibal, p o Romulus, r 24, leases on shares of Gertrude and Emma E. Combs farm 65

Mundy Horace, p o Hayt's Corners, r 27, farmer, with his mother, Adaline

Munson Alexander, p o Hayt's Corners, b 1828, w Cornelia A., laborer

Munson Amos F., p o Hayt's Corners, b 1873, blacksmith, emp. of Ira Allen Munson

Munson Ira Allen, p o Hayt's Corners, b 1853, w Ida E., blacksmith and wagon maker, and dealer in agricultural implements

Murphy Bridget, widow of James, p o Romulus, r 42, owns farm 10

Murphy Frank, p o Ovid, r 42, laborer, r h and l

Murphy Gansevoort M., p o Romulus, b 1845, custom shoe maker, bds Hinkley House, shop near depot

Murphy George, p o Ovid, b about 1844 in Scotland, w Catherine, trackman L. V. Ry., h Railroad Ave

Murphy George, Jr., p o Ovid, b 1869 in Scotland, trackman emp. of L. V. Ry. Railroad Ave

Murphy James, p o Romulus, r 42, farmer, with his mother Bridget

Murphy James W., p o Ovid, b 1876, leases on shares farm 87 acres of John Nash, Railroad Ave

Myers Henry C., p o Hayt's Corners, b 1835 in Fleming, Cayuga Co., w Eliza W., mason in all its branches, owns res. and 1 acre

Myers William P., son of Henry C., p o Hayt's Corners, b 1872, steam fitter

Nash John, p o Hayt's Corners, r 84, b 1856, w Mary, farmer 65, has 4 horses, 2 cows, 2½ acres apple orchard

Nelton Christiana, widow, p o Hayt's Corners, housekeeper for A. C. Miller

Nuhn Henry, p o Romulus, r 23, farmer, leases of John Reader

O'Brien James, p o Romulus, r 30, b 1877, laborer, son of John dec.

O'Brien Mary, p o Romulus, r 30, widow of John, owns farm 17

O'Brien Peter, p o Romulus, r 34, laborer

O'Connell John, p o Romulus, r 45, b 1828 in Ireland, w Ellen, farmer 18

O'Connell Matthew, p o Romulus, r 45, b 1866, stationary engineer

O'Conners Thomas, p o Romulus, r 45, farmer, leases on shares of Thomas Kinne

Ogden Charles, p o Romulus, r 25, b 1818, w Eleanor, farmer 211, has 30 grade Shropshire sheep, 4 horses, 3 cows, apple orchard 4 acres

Ogden Henry, p o Romulus, r 28, leases on shares of his father, Charles, farm 100

O'Hanlan James, p o Hayt's Corners, r 50, b 1854, w Bridget, stone mason and laborer

Osborn Allen G., p o Kendaia, off r 40, w Anna M., laborer

Osborn Catherine, widow of Henry, p o Kendaia, r 1, owns h and ½ acre

Osborn Fred, p o Kendaia, r 1, b 1869, invalid

Osborn Ida Miss, p o Kendaia, r 1, domestic

Osborn Leander L., p o Kendaia, off r 40, b 1830, w Ellen J., fruit farm 14, 4 acres grapes, 4 of plums, 1½ of strawberries, 1 of raspberries, ½ acre of currants

Osborne Frank, p o Kendaia, r 19, b 1860, w M. Jose, farm laborer

Osborne M Jose, Mrs. Frank O., p o Kendaia, r 19, dressmaker, owns with her sister, Miss Anna Bartlett, h and l

Parker Edward G., p o Kendaia, r 22, b 1865, carpenter and laborer

Parker James H., p o Romulus, r 12, b 1863, leases on shares of Miss A. E. Lyon farm 50

Parker Joseph, p o Hayt's Corners, printer

PARKER LIBBIE C. MISS, p o Kendaia, r 22, daughter of the late Amos Parker, engaged at sewing in the sanitarium at Clifton Springs

PARKER NANCY, p o Kendaia, r 22, widow of Amos, (deceased April 3, 1894. and their son Charles, b 1874, died the day preceding the death of his father,) owns h and l

Parsons Burton C., p o Hayt's Corners, r 63, b 1859, w Ella A., farm laborer

Payne John M., p o Ovid, r 85, b 1863, w Josephine, farmer 115, milk dealer, has 18 cows, 4 horses, 8 acres apple trees

Payne John W., p o Ovid, r 85, b 1825, w Maria, retired farmer

Perrin John A., p o Ovid, r 85, b 1843, w Lucy A., owns h and 4 acres

Personius Herman, p o Romulus, r 9, cor 24, b 1859, w Carrie A., laborer

Phillips, Matie C., p o Ovid, r 85, owns farm 103½ acres, has 2 horses and 3 cows

Pinneer Edward S., p o Hayt's Corners, b 1844, w Lavina N., teamster

Pontius Christopher C., p o Kendaia, r 20, b 1848, w Jane E., (Pontius & Walker,) farmer 165, 6 head of thoroughbred Jersey cattle, 12 head of Hambletonian horses, 1 thoroughbred Cuyler Cost brood mare

Pontius James A., p o Romulus, r 35, b 1855 in Fayette, w Minnie A., leases on shares of Millard F. Garnett of Fayette farm 174, has 4 horses, 4 cows, 4 head young cattle, 34 sheep

Pontius & Walker, (C. C. Pontius and W. R. Walker,) dealers in coal, fertilizers, plaster and cement, hay, grain and agricultural implements, office at Kendaia Station

Quigley Margaret Mrs., p o Romulus, r 24, owns with her sisters Eliza and Sarah J. Mooney farm 10

Quinn William, p o Ovid, r 57, b 1854, w Mary, stone and brick mason, owns farm 59, has 1 horse, 2 cows and 2 young cattle

Raplee Herbert, p o Ovid, r 56, b 1856 in Dix, N. Y., w Mary L., farmer, leases on shares the Cyrus Sutton estate 226 acres, has 5 horses, 3 cows, 3 young cattle, 4 hogs

Reigle Eugene H., p o Kendaia, r 19, son of John H., farm laborer

Reigle Foster L., p o Kendaia, son of John H., fruit grower, emp. of Julius Hunt

Reigle Frank A., p o Kendaia, r 19, son of John H., farm laborer

Reigle Jesse W., p o Kendaia, r 19, son of John H., farm laborer

Reigle John H., p o Kendaia, r 19, b 1841, w Lucy A., traveling agent for The Birdsall Co., of Auburn, (traction engines and threshing machines)

Rice Patrick, p o Romulus, r 42, farmer 12 and laborer
Roan Ellen Miss, p o Romulus, r 35, cor 23, owns with her sister, Mattie M., farm 5
Roan Mattie M. Miss, p o Romulus, r 35, cor 23, owns with her sister, Ellen, farm 5
Roark Charles, p o Hayts Corners, r 50, son of Charles, Sr., b 1853, w Lucinda, laborer
Roark Charles Sr.,p o Hayt's Corners,r 50,w Mary,farmer 90, has 4 horses, 2 cows
Roark, Richard, p o Hayt's Corners, r 50, b 1870, farmer with his father, Charles, Sr.
Roberts Edmund G., p o Romulus, r 8, b 1862, w Sophia S., leases of Mrs. Addie C. Lynch farm 21½, and is an emp. in the vineyard of the Cayuga Lake Co.
Robinson Charles A.,p o Romulus, b 1870, laborer, Main
Robinson Elmer G., p o Romulus, b 1863, w Gertrude M., laborer and stationary engineer, Main
Robinson Harriet, widow of Gamaliel B., p o Romulus, resident h and 2½ acres, Main
Rooney James, p o Ovid, r 67, b 1847, w Nellie, farm laborer
Rooney Margaret, widow of Barney, p o Ovid, r 58, owns farm 53
Rooney Peter, p o Ovid, r 58, b 1861, w Ellen, farmer, leases on shares of his mother, Margaret, farm 53
Rosea Rubert, p o Ovid, r 74, cor 67, b 1858, w Lizzie, leases on shares of Don P. Blaine farm 136, has 6 horses, 3 cows
Ryan James, p o Ovid, r 57, b 1818, w Mary, laborer, owns h and 1 acre
Ryan John C,, p o Ovid, r 51 cor 33½, b 1862, constable, farmer 37, market garden 2 acres, has 4 horses, 2 cows
Sackett John N. Rev., p o Ovid, r 74, n town line, b 1847 in Hopewell, N. Y., w Lucy K., clergyman M. E. Church
Salyer Jane.widow of Simeon S., p o Ovid, r 41, owns farm 65. Her father, James Carrell, settled where John Yakely now lives in 1810.or 1811
Sayre Charles H., p o Romulus, b 1824, w Mary A., cattle dealer and farmer 200, has 12 horses. His father, Edward, born in 1798 in Romulus, resided in three counties without ever moving, and his grandfather, John Sayre, b in Orange Co., 1767, was the first member of the State Legislature from Seneca Co., res Main
Sayre Frank M., p o Romulus, r 41, b 1850, w Mary A., farm laborer
School house, district No. 1, p o Hayt's Corners, r 48 n 59
School house, district No. 2, p o Hayt's Corners, r 63 (Hayt's Corners)

School house, J. district No. 2, p o Ovid, r 85 and r 7 in Ovid
School house, district No. 5, p o Willard, at Willard
School house, district No. 6, p o Ovid, r 53 n 40
School house, district No. 7, p o Romulus, r 43
School house, J. district No. 8, p o Kendaia, r 18 cor 19
School house, district No. 9, p o Romulus, r 25 n 28
School house, district No. 10, p o Kendaia, r 36
School house, district No. 11, p o Romulus, r 3 cor 12
Searle Oliver M., p o Hayt's Corners, r 48, b 1839, w Arminda, leases on shares of James Allen farm 87, has 4 horses, 2 cows
SEBRING STEPHEN A., p o Kendaia, r 19, b 1835, constable, carpenter, owns h and l. Soldier Co. G, 50th N. Y., Engineers from 1862 to close of the war, pensioner
Seeley Alanson D., p o Hayt's Corners, r 85 cor 72, b 1862, w Jennie, hay presser for his brother I. N.
Seeley George H., p o Hayt's Corners, b 1871, w Ethel M. (Seeley & Son).
Seeley I. N. & Son, p o Hayt's Corners (Isaac N. and George H.), proprs. of the Johnson House, with livery attached
Seeley Isaac N., p o Hayt's Corners, b 1844, w Anna E. (I. N. Seeley & Son), dealer in hay and live stock
Seely Andrew J., p o Willard, r 38 cor 54, b 1828, w Anna, farmer with his son Leon H.
Seely Ernest F., p o Willard, r 38 cor 54, b 1878, farm laborer, son of Andrew J.
Seely Hiram S., p o Hayt's Corners, r 46, b 1842 in Varick, w Catherine C., carpenter, and owns farm 30, also dealer in phosphates
SEELY LEON H., p o Willard, r 38 cor 54, b 1871, farmer, owns h and l, and leases on shares of James H. Gilmore farm 100, and of estate of John Carson 90 acres, has 5 horses, 4 hogs and 1 cow, grain and hay grower
Seneca Lake Niagara Vineyard Co., p o Romulus, r 23 cor 36, incorporated in 1889, Frank P. Crouch of Rochester, pres.; John A. Barhite of Rochester, sec'y, and Bergen Van Nostrand of Romulus supt., has farm 765, and 234 in grapes
Shadrick Fred, p o Hayt's Corners, farmer with his father, William
Shadrick William, p o Hayt's Corners, b 1850, w Myra, leases of Mrs. Ada Miller of Ithaca, farm 102, and of Mrs. John Dimon of Van Etten, N.Y., farm 104, has 40 sheep, 3 cows, 8 horses
Shalibo Oliver F., p o Hayt's Corners b 1853, w Catherine, propr. of the Central House, with livery

Sharp Calvin, p o Romulus, r 6, b 1822, w Ellen, apiarist 90 colonies, has 2 horses, 8 cows, farmer 60 and owns with Charles in Varick farm 165

Sharp Charles, p o Romulus, r 6, b 1845, farmer 68, has 1 horse and owns with Calvin in Varick farm 165

Simpson Edgar, p o Kendaia, r 22, b 1862, w Nellie J., farm laborer, owns building lot

Simpson William, p o Kendaia, r 16, b 1827, w Mary A., invalid, owns farm 13

Slaght Filmore, p o Romulus, b 1854, w Delia T., farmer 15 and leases on shares of Joseph Snook, 50 acres, has 3 horses, 1 cow, h Main

Slaght Vincent, p o Hayt's Corners, r 64, b 1835, w Martha H., leases on shares of John Markell farm 122

Slocum John R., p o Hayt's Corners, r 26 cor 46, b 1849, w Anna S., leases on shares of Mrs. George Jacacks farm about 60, has 35 sheep, 1 cow, 5 horses

Smalley Burt E., p o Hayt's Corners, b 1872 in Covert, w Bertha E., telegraph operator L. V. R. R.

Smalley George D., p o Kendaia, r 22, b 1852, w Ellen E., farmer 15, ¾ acres grapes, apple orchard 1 acre

Smith Albert, p o Kendaia, r 22, farm laborer, employe of C. Boyer

Smith Andrew, p o Ovid, r 41, b 1837, w Henrietta, farmer 121, has 6 horses, 3 cows, 6 sheep, 3 acres apple orchard

Smith Annie A., Mrs. Patrick, p o Ovid, r 82, owns h and 2 acres

Smith Charles E., p o Romulus, r 23 cor 36, w Adella, foreman Seneca Lake Niagara Vineyard 235 acres

Smith Charles W., p o Kendaia, r 22, b 1860, w Emma E., farmer 1½ and laborer

Smith Elias, p o Hayt's Corners, r 71, near town line, b 1840, owns h and 1 acre, laborer

Smith Emily, widow of Timothy, p o Hayt's Corners, r 71 n town line, resides with her son Charles, age 90 years

Smith Frank, son of Samuel, p o Romulus, r 7, b 1862, laborer

Smith Frank, p o Kendaia, r 22, son of Timothy, section hand, employ L. V. R. R

Smith Fred, p o Kendaia, r 22, son of Timothy, carpenter

Smith George H., son of Timothy, p o Kendaia, r 22, b 1857, fruitist and laborer, owns lot and ¼ acre

Smith George S., p o Hayt's Corners, b 1832, w Eliza A., (Smith & Messler,) merchant here 32 years

Smith Henry, son of Samuel, p o Romulus, r 9, b 1860, laborer

Smith Howard C., p o Hayt's Corners, r 62, b 1872, student preparing for missionary work, son of Wilson

Smith James L., p o Kendaia, r 55, b 1863, w May, laborer, employe of Edward Van Vleet

Smith Mabel Miss, dau of Andrew, p o Ovid, r 41, dressmaker

Smith Marion, p o Ovid, r 51 n 67, b 1860, farmer 65, has 3 horses, 2 cows,

Smith Minnie, widow of Halsey, p o Ovid, r 51 near 67, owns farm 65

Smith Morris T., p o Hayt's Corners, r 62, farmer with his father Wilson

Smith Patrick, p o Ovid, r 82, b 1855, w Annie A., carpenter

Smith Samuel, p o Romulus, r 7, b 1816, w Eliza, owns h and 2 acres

SMITH TIMOTHY, p o Kendaia, r 22, b 1834, w Mary F., soldier in the 50th N. Y. engineers in civil war, pensioner, farmer 12½, 4 acres of grapes. His grandfather was a Revolutionary soldier aud his father Timothy was a soldier in the war of 1812, for which his mother is now a pensioner

Smith & Messler, p o Hayt's Corners, (George S. Smith and James W. Messler), general merchants

Smith Wilson, p o Hayt's Corners, r 62, b 1844, w Eunice L., farmer on the estate of his father Wm. S., where he was born, has 100 acres, 5 horses, 4 cows, hay and grain grower

Snook Albert H., p o Romulus, b 1876, res with his father Joseph H., Main

Snook John W., p o Romulus, b 1848 in Varick, w Stella B., (Snook & Lisk), notary public, registrar of vital statistics, has been town clerk of Varick and Romulus 13 years, undertaker and dealer in pianos, organs, and sewing machines, Main h do

Snook Joseph H., p o Romulus, b 1822, w Angeline S., carpenter, undertaker and farmer 53, Main

Snook & Lisk, p o Romulus, (John W. Snook and W. Leonard Lisk), fire and life insurance agents

Spader William, p o Hayt's Corners, b 1853, w Mary C., blacksmith, with horse-shoeing and repairing a specialty, and breeder of pure blood barred Plymouth Rock fowls, owns shop, h and l

Stamm John E., p o Romulus, b 1871 in Pa., farm laborer for Wm. D. Giddings, bds do

Stanley Milton H., son of Norman B., p o Romulus, barber with his father

Stanley Norman B., p o Romulus, b 1855, w Mary E., shoemaker and barber, Main h do

Steele Sarah J., widow of Alexander, p o Romulus, r 12, farm 109, has 3 cows

Stillwell William, p o Ovid, r 71, b 1816, w Margaret P., farmer 88, has 3 horses, 1 cow, hay grower

Stout Warren S., p o Romulus, r 33, b 1847, farmer 71, has 3 acres raspberries, 5 horses, 3 cows

Stout Willard B., p o Ovid, r 85, b 1861, w Minnie B., leases on shares of Mrs. Rebecca M. Wilson farm 100, 5 acres apple trees, has 2 horses

Stratton William K., p o Ovid, r 85, b 1858, leases on shares farm 103½ of Miss Matie C. Phillips, has 8 horses

Sturges John, p o Romulus, r 42, w Bridget, farmer 40, has 3 horses, 3 cows

Sturges Thomas, p o Romulus, r 42, farmer with his father John

Sutton E. & N. (Edwin and Natt), p o Ovid, r 56, farmers 140, have 11 acres of grapes, apple orchard 5 acres, 100 peach trees, 5 horses, 4 cows, 18 sheep, and apiarists 52 colonies, sons of Benjamin B. and grandsons of Benjamin the pioneer, who settled on the Sutton homestead as early as 1792

Sutton Edwin, p o Ovid, r 56, (E. and N. Sutton), highway commissioner

Sutton John G., p o Ovid, r 52, b 1840, w Emma C., farmer 90, has 7 horses, 3 cows, hay grower, dealer in road machines and in grain drills. His father, John B., was born in this neighborhood in 1795, married in 1819 and settled at once on this place, where he died in 1858

Sutton William P., p o Kendaia, r 23, b 1844, leases on shares of Miss Mary Brown farm 85

Swartwood Charles E., p o Hayt's Corners, r 59, b 1870, w Anna B., farmer, emp of L. S. Litzenberger

Swezy Jerome H., p o Ovid, r 44, b 1816, farmer 124, has 3 horses, 50 sheep, 8 head of cattle

Terhune Grace H. Miss, p o Hayt's Corners, teacher of music, dau of Lydia J

Terhune Lydia J., widow of Albert, p o Hayt's Corners, nurse, owns h and ½ acre

Tole Edward, p o Ovid, r 57, b 1876, farmer with his father Michael

Tole Frank, p o Ovid, r 57, b 1873, farm laborer and bridge builder, son of Michael

Tole Michael, p o Ovid, r 57, b 1838, w Mary, farmer 36, has 4 horses, 2 cows, 2 swine

Toner James, p o Ovid, r 51, b 1865, w Bridget, laborer

Toner Owen, p o Willard, r 77, b 1832, w Ann, farmer 15

Toner William, p o Willard, r 77, b 1872, laborer, son of Owen

Townsend Almiron J., p o Ovid, r 42 cor 44, b 1852, w Ellen, farmer, leases on shares of J. C. Wagner of Brooklyn, N. Y., 58 acres, has 5 horses, 3 cows and 3 hogs

Townsend Elmer, p o Ovid, r 67, b 1863, w Margaret M., farmer, emp of Kinne Bros

Townsend Jedediah, p o Ovid, r 44, b 1826, w Phebe A., farmer 138, has 25 grade Shropshire sheep, 4 horses, 3 cows, 6 young cattle, 4 swine, 2 acres apple trees

Trainor John, p o Romulus, r 45, b 1866, w Lizzie, laborer, emp of John Yerkes

Troutinaw John, p o Romulus, r 15, b 1876, farm laborer, son of Wm. deceased

Troutinaw Sarah, widow of William, p o Romulus, r 15, resident

Updyke Sarah L., widow of Charles, p o Romulus, owns h and l Seneca

Vail Charles M., p o Romulus, r 3 cor 12, b 1827, w Zadah M., breeder of carriage horses 5 head, farmer 56

Vail Luther S., p o Romulus, r 15, b 1835 in Varick, w Cornelia M., farmer 82, has 3 horses, 3 cows

Van Dusen Simeon, p o Ovid, r 82, b 1843, w Catharine, vet. surgeon

Van Horn Adelaide Mrs., p o Romulus, r 40, dressmaker with Mrs. John V. R. Hinkley of Romulus

Van Horne William, p o Romulus, r 12, b 1843, farmer, leases on shares of Mrs. Sarah J. Steele 109, has 4 horses

Van Nostran Abram, p o Romulus, r 10, b 1829 in Ontario Co., w Marietta, has ½ acre of berries, 75 peach, 30 plums, 20 cherries, 20 quinces and 100 apple trees, and farm 4½, soldier Co. B, 50th N. Y. Engineers, and in 1st veteran cavalry

Van Nostran Charles A., p o Romulus, r 10, b 1871, son of Abram, farmer

Van Nostran Hattie Miss, p o Romulus, r 10, dau of Abram, teacher

Van Nostrand Bergen, p o Romulus, b 1832 in Ovid, w Susan S., superintendent of Seneca Lake Niagara Vineyard Co., farm 265, and 234 acres in Vineyard, and owns farm 140 on r 15 cor 13 (the homestead of his father Isaac), horse breeder 14 head, 6 head of cattle and 6 sheep, owns residence and 1½ acres on Seneca St. in Romulus

Van Nostrand Burt, p o Romulus, r 35, b 1875, farmer with his father Edson

Van Nostrand Edson, p o Romulus, r 35, b 1850, w Jennie, farmer 137, has 7 horses, 3 cows, apple orchard 140

Van Nostrand Frank W., p o Romulus, r 35, b 1872, son of Edson, farmer, employe of Charles Boyer

Van Nostrand Fred, p o Romulus, b 1803, dealer in hay, grain, farm produce, farm implements, fertilizers and coal, Cayuga St., n depot

Van Nostrand Hiram B., p o Romulus, r 15, b 1839, w Martha H., farmer 108, 4 horses, 9 head of cattle

Van Nostrand Morgan, p o Romulus, r 44, b 1869, w Nina E., farmer, leases on shares of his father Van Dorn 115, has 2 horses, 1 cow, apple orchard 6 acres

Van Nostrand Van Dorn, p o Romulus, r 11, b 1835 in Romulus, w Mary E., 80 sheep, 9 horses, 2 cows, hay and grain grower, and farmer 207

Van Vleet Edward, p o Ovid, r 53 cor 39, b 1823, w Sarah L., general farmer 170, has 4 horses, 4 cows, 100 sheep, 7 swine

Van Vleet Henry J., p o Ovid, r 55, b 1856, w Mary H., farmer 50, has 3 horses, 3 cows, 10 sheep

Waldron Frank, p o Ovid, r 41, b 1873, farm laborer, employe of Andrew Smith

Walker James, p o Kendaia, r 17, b 1825 in Yorkshire, England, w Catherine E., farmer 9

Walker Louise Miss, p o Kendaia, r 17, teacher, dau of James

Walker Wedlock R., p o Kendaia, r 17, b 1852, w Bertha L., (Pontius & Walker), owns h and 5 acres

Warne Charles, p o Hayt's Corners, r 47, b 1832, w Phebe H., farmer 150, peach orchard 5 acres, 4 horses, 1 cow

Warne Clarence S., p o Hayt's Corners, r 47, b 1858, w Eva L., leases on shares of his father Charles farm 150, has 5 horses, 3 cows

Warne Clark, p o Romulus, r 6 (C. &. W. A. Warne)

Warne Clinton A., son of Clarkson, p o Romulus, b 1863, w Hattie E., dealer in dry goods, hats, caps, groceries, boots, shoes and crockery, Main

Warne Coe S., p o Hayt's Corners, r 28, b 1845, w Erania K., carriage maker and blacksmith, market fruit farm 5

Warne C. & W.A., p o Romulus, r 6, have 2 horses, 2 cows, 30 sheep, and farmers 218,, and also the homestead on r 28, 40 acres

Warne John, p o Romulus, r 10, b 1828, w Mary, farmer 70, has 10 acres grapes, 100 pear trees, 2 acres apple trees, 2 horses, 2 cows

Warne Morris, p o Romulus, r 24, b 1857, w Cora, leases on shares of his father John Warne farm 70, has 2 horses, 2 cows

Warne Roy C., p o Hayt's Corners, r 28, b 1860, w Mary, farmer, 27, 3 acres raspberries, has 2 horses, 1 cow

Warne William A,, p o Romulus, r 6, b 1842, w Mary (C. & W. A. Warne), farmer

Warne W. Wirt, p o Romulus, r 28, b 1873, w Nellie, farmer on Warne homestead 44, has 3 horses, 1 cow

Waugh Charles F., p o Ovid, r 40, b 1859, equal partner with his brother Roy

Waugh Irvin J., p o Kendaia, r 53 cor —, b 1855, farmer, leases on shares of G.W. Frileigh 115 acres, has 36 sheep, 3 horses

Waugh James O., p o Ovid, r 40, b 1820, farmer 55

Waugh Roy, p o Ovid, r 40, b 1865, farmer, leases on shares with his brother Charles F., of his father James O., 55 acres, has 4 horses, 2 cows, apiarist 5 colonies, dealer in furs and poultry, and breeder of high blood horses

Wells Raymond B., p o Ovid, r 77, b 1875, farmer with his father Wm. B., has 7 colonies of bees and 2 horses

WELLS WILLIAM B., p o Ovid, r 77, b 1854, w Maggie E., leases on shares of John F. Tallady of Ovid, farm 50, and owns 44 acres, has 6 horses, 2 cows, 4 swine, 7 acres grapes, 1 acre berries and dealer in fertilizers

Willaner James, p o Romulus, r 31, tile burner, farmer and general mechanic, employe of J. M. Yerkes & Son

Williams Albert H., p o Kendaia, r 1, b 1876, farmer with his father John

Williams Frank S., p o Kendaia, r 1, b 1873, farmer with his father John

Williams John, p o Kendaia, r 1, b 1845, w Jane, farmer, leases of W. B. Lathrop of Seneca Falls, farm 200, orchard 6 acres, has 7 horses, 6 cows, 9 hogs

Wilson Elizabeth W., widow of Joseph, p o Hayt's corners, off r 72, on the estate of her late husband, farmer 145

Wilson Elmer E., M. D., p o Hayt's Corners, r 72, b 1860, w Mary E., physician and surgeon, graduate of Jefferson Medical College, of Philadelphia, class of 1888, and farmer 100, has 50 grade Shropshire and Merino sheep, 3 cows, 6 horses

Wilson Rebecca N., widow of Lorenzo, p o Ovid, r 85, owns farm 100, 5 acres apple trees, has 4 horses, 5 cows

Wilson Seeley C., p o Ovid, r 85, b 1854, w Eliza C., farmer, leases on shares about 50 acres of his father, William, has 1 horse, 3 cows

Wilson Webb W. p o Hayt's Corners, off r 71, b 1849, farmer 92, has 7 head of cattle, 2 horses

Wilson William, p o Ovid, r 85, b 1827 here, w Agusta D., farmer 250, has 7 horses, 3 cows, apple orchard 6 acres

Wilson Wilmer J., p o Ovid, r 85, b 1875, son of Lorenzo, employe of W. L. Eastman

Wixom Ray, p o Kendaia, r 17 cor 22, b 1872 in Covert, w Bertha M., L. V. R'y station agent, telegraph operator and express agent

Wright Frank, p o Kendaia, r 38, farmer and mgr. for Emerson Bros. of Lockport, N. Y., 116 acres, 20 acres grapes, plum orchard 3 acres, and peach orchard 4 acres

Wyckoff Joseph N., p o Romulus, b 1856, w Mary, farmer 13, 65 peach trees, drayman, h Main

Wykoff Peter, p o Romulus, r 3 n 13, b 1829 in Varick, w Juliaette, manufacturer of brooms, farmer 50, has 1 acre grapes, grower of apples, cherries,plums,apricots, quinces and pears, 2 horses, 2 cows

Yakeley Carney, p o Romulus, r 58, b 1869, farmer with his father John

Yakeley Catherine, widow of Nicholas, p o Hayt's Corners, owns h and l

Yakeley Charles, p o Romulus, r 10, b 1861,w Almina,laborer

Yakeley Frank B., p o Romulus, r 58, b 1873, farmer with his father John

Yakeley John H., p o Romulus, r 58, b 1848, w Susan M., farmer 140, and leases on shares of Mrs. Ella Doremus 100, has 2,000 raspberry plants, 45 sheep, 4 cows, and 7 horses

Yakeley Lillian Miss, p o Hayt's Corners, dressmaker

Yakeley Reuben, p o East Varick, r 8, b 1867, w Zadia,leases on shares of Edward R. Dean farm 28

Yarnall Amos, p o Romulus, r 16, b 1857, w Elnora, farmer for Benjamin Van Nostrand

Yarnall Evan J., p o Hayt's Corners, r 72, b 1827, w Sophia, farmer 135, apple orchard 2 acres, 6 horses, 10 head of cattle

Yarnall Oscar B., p o Hayt's Corners, r 72, farmer with his father Evan J

Yerkes Barum, p o Romulus, r 34, b 1854, farmer 82, apple orchard 4 acres, has 6 horses, 1 cow

Yerkes Clermont, p o Hayt's Corners, r 61,b 1856,w Julia M., owns farm 50 on r 30 cor 45, 10 acres of woodland, lumberman and proprietor of a portable saw mill, and runs two steam threshing machines

YERKES JESSE, p o Romulus, r 31, farmer with his father John M., has 1 bay road mare and 1 dapple gray stock horse

Yerkes Jesse, p o Romulus, r 10 cor 24, b 1831, w Elizabeth, farmer 53, has 8 horses, manufacturer of step ladders, picking trays, fruit and vegetable crates, resaws and planes lumber

YERKES JOHN M., p o Romulus, r 31, (J. M. Yerkes & Son,) farmer 156, has 4 horses, 4 cows, 16 grade Berkshire swine, and grain and hay grower

YERKES JOHN M. JR., p o Romulus, r 31, (J. M. Yerkes & Son,) farmer, leases on shares of his father 156, has 1 grey road horse and coach horse

YERKES JOSIAH, p o Romulus, r 31, b 1853, w Alice, supervisor and justice of the peace four consecutive terms, farmer 90, has 2½ acres raspberries, 5 acres of peach, plum and pear trees, 1 acre of apple trees, 8 horses, 3 head of cattle

YERKES J. M. & SON, p o Romulus, r 31, (John M. and John M. Jr.,) manufacturers of pipe drain tile, hollow building brick, and common chimney brick, feed and meal grinding a specialty, employ in the season 11 hands

YERKES SCHUYLER B., p o Romulus, r 10, b 1864, w Hattie P.,farmer 219, has 2 acres grapes, 2 of currants, ½ acre of gooseberries, 1 of raspberries, 5 acres of plums, pears, peachs, and quinces, 5 acres apple trees, 10 horses, 3 cows, 100 sheep, breeder of pure blood white Leghorn and white Wyandotte fowls has 350, and many varieties of fancy pigeons, grower of new variety of potatoes and seeds

Yoder Harley F., p o Hayt's Corners, r 29, b 1877, w Nina M., leases on shares of Orville Brown farm 213, has 5 horses, 3 cows

Yoder Isaac, p o Romulus, r 5, b 1840, w Eliza N., laborer, h and 2 acres, soldier in the Union army

Yoder Nathan, p o Hayt's Corners, r 28,w Phoebe A., laborer, owns h and l

Yodley Alice R. Miss, p o Romulus, r 29, grape basket maker dau of Lorenzo C

Yodley Bert J., p o Romulus, r 29, b 1871, farmer with his father Lorenzo C., has 1 road horse

Zimmer Fayette, p o Ovid, r 75, b 1860 or 61, w Lillie, leases on shares of Rev. Wisner Kinne farm 135

SENECA FALLS.

(TOWN OUTSIDE THE VILLAGE.)

SENECA FALLS was formed from Junius March 26, 1829. The surface is nearly level and lies 30 to 50 feet above the surface of Cayuga Lake. The town is crossed by the New York Central Railroad and the Seneca Canal. A private rail-

road connects Seneca Falls village with the lake at Cayuga Lake Park. Orchard Beach on the lake is a pretty summer resort and is reached by a line of stages from Seneca Falls and by ferry from Cayuga.

(*For explanations and abbreviations see page* 5.)

Albro Frank, p o Seneca Falls, r 17, b 1874 in Buffalo, N. Y., farm laborer for J. B. Coster

Anderson Andrew, p o Waterloo, off r 30, b 1846 in Denmark, w Cena, farm laborer for D. M. Selmser

Baldwin Charles E., p o Seneca Falls, r 24 n,25, b 1849, ex-deputy sheriff, farmer for Mrs. Sarah E. Moses.

Balsley Douglass A., p o Waterloo, r 29, b 1865 in Fayette, farmer for his father Wm. W

Balsley William W., p o Waterloo, r 29, b 1820 in Fayette, w Catharine, farmer 73, 4 horses, 5 cows, 5 sheep, orchard 75 trees

Bauer John, p o Seneca Falls, r 31 n 47, b 1848 in Germany, w Adella E., farmer 75, 7 horses, 4 cows, 2 acres orchard

Bauer Lena, p o Seneca Falls, r 31 n 47, dau of John

Baumann Lillie C., p o Waterloo, r 21 cor 20, dau of Rudolph, dressmaker

Baumann Reynold, p o Waterloo, r 21 cor 20, b 1875, laborer in nursery

Baumann Rudolph, p o Waterloo, r 21 cor 20, b 1829 in Switzerland, w Annie C., farmer, works on shares and by the day, r h

Beach Blanche E., p o Seneca Falls, r 24, dau of Erastus

Beach David C., p o Seneca Falls, r 25 n 37, b 1836 in Tyre, w Catharine Jane, farmer on shares for J. B. Larzelere, estate 120 acres, 2 acres orchard, has 4 horses, 3 cows

Beach Erastus, p o Seneca Falls, r 24, b 1850, w Elida J., iron and brass moulder at Gleason & Bailey's, r h

Beach George B., p o Seneca Falls, r 7, b 1868, w Amanda, hay buyer, presser and shipper, farmer 160

Beach Harriet, widow of Thompson, p o Seneca Falls, r 24, owns ½ interest with her son Wm. T. in farm 84

Beach Nellie B., p o Seneca Falls, r 24, dressmaker, dau of Erastus

Beach William T., p o Seneca Falls, r 24, b 1858, w Mary R., owns ½ interest with his mother Harriet in farm 84, has 3 horses, 4 cows, 20 sheep, (Shropshire and grades), 4 acres apples

Beary Stephen H., p o Waterloo, r 20, b 1854 in Fayette, w Ruby, farmer on shares for I. L. Huff of Waterloo, 140 acres, orchard 75 trees, has 5 horses, (1 Hambletonian

stallion "Sleepy"), 3 cows, breeder of Berkshire swine and brown Leghorn fowls

Beh Frank, p o Seneca Falls, proprietor summer cottage at Cayuga Lake Park, residence 3 Ovid

Benham Harvey, p o Seneca Falls, r 24 cor 26, b 1822 in Orange Co., carpenter and joiner, owns farm 157 worked by his son-in-law U. L. Seekell, 2 horses

Best Elmer E., p o Seneca Falls, r 25 n 27, b 1861, w Mary E., farm laborer, r h of G. W. Bockoven

Bivins Martha, widow of Gardner, p o Magee Corners, r 1 n 19

Bly Stephen, p o Cayuga, Cayuga Co., r 12½ Mud Lock, b 1866 in Canada, w Ella May, fisherman, and laborer for his father-in-law Reuben H. Jones

Baldwin Charles Herbert, p o Seneca Falls, r 33 cor 35, b 1877, farm laborer for his brother Wm. H

Boardman Elijah D., p o Seneca Falls, r 35, Fayette street, b 1836, w Mary E., apiarist 6 colonies, milk dealer, farmer 50, 4 horses, 6 cows

Boardman Fred E., p o Seneca Falls, r 33 cor 35, b 1876, farm laborer for his brother Wm. H

BOARDMAN WILLIAM H., p o Seneca Falls, r 33 cor 35, b 1869, w Ella A., farmer on estate of his father Chas. D. 160 acres, and 100 acres in corporation on Ovid, st. 7 horses, 3 cows 23 sheep, 14 acres orchard

Bocker Alice E. Miss, p o Seneca Falls, r 16, dau of Joseph

Bocker Jessie B., Miss, p o Seneca Falls, r 11, tailoress, dau of Lewis A.

Bocker John, p o Seneca Falls, r 14 n 24, b 1829 in Varick, w Mary E., carpenter, boat builder, breeder of white and brown Leghorns, white Plymouth Rock fowls, Pekin ducks, &c., owns h a l

Bocker Joseph, p o Seneca Falls, r 16, b 1843 in Fayette, w Mary E., farm laborer and stockman for Milton Hoag

BOCKER LEWIS A., p o Seneca Falls, r 11, b 1844 in Fayette, w Sarah G. thresher by steam power and stationary engineer, owns h and 2 acres, 1 horse, orchard 40 trees

Bockoven George W., p o Seneca Falls, r 25 n 37, b 1816, w Fessonia, owns farm 130, 5 acres orchard worked by Fitzsimmons Bros. His father Peter from N. J. settled here in 1808, and in 1834–35 was member of assembly

Booth S. Peter, p o Seneca Falls, r 26 cor 34, b 1858 in England, farm laborer for C. B. O'Connor

Buck Herbert W., p o Waterloo, r 29, b 1875 in Waterloo, farmer for his father Thomas L., has 2 horses

Buck Thomas L., p o Waterloo, r 28, b 1843 in Waterloo, w Lucinda J., steam thresher, building mover and works on

shares for Mrs. Col. Johnson of S. F. village, farm 125, has 3 horses, 2 cows, and 2 on place

Bull Anna A., p o Seneca Falls, r 25, (Mrs Henry A.), market gardner, farmer 100, on which is Bull's Grove, summer resort, has 7 horses, 3 cows, 10 acres orchard, and owns half interest in acre lot at Bridgeport

Bull's Grove Hotel, p o Seneca Falls, r 25, (Mrs. A. A. Bull owner), George E. Squire lessee proprietor, boat livery attached

Bull Walter A., p o Seneca Falls, r 25, b 1873, farmer and superintendent for his mother Anna A

Burroughs Aley. p o Seneca Falls, r 24, b about 1853, w Josephine, machinist and carpenter

Burroughs Carlton, p o Seneca Falls, r 24 n 14, b 1816 in Fayette, home with Leonard Whitlock

Burroughs Clarence, p o Cayuga, Cay. Co., r 14 n 24, b 1866, w Susie M., fireman on N. Y. C. & H. R. R,, h and l, home with father-in-law John Story

Burroughs Oliver, p o Seneca Falls, r 25 n 24, b 1843 in Liv. Co., w Mary E., laborer, owns res. and 1 acre. Apiarist 13 Colonies

Burroughs William, w Katie B., works on shares for A. Goodman of village, farm, owns 4 horses, 1 cow

Burtless Charles B., p o Waterloo, r 1, b 1844, w Lelia E., farmer, works on shares for R. Button of Seneca Falls, farm 302 and 16 cows, has 11 horses, 15 cows

Burtless Charles B. Jr., p o Waterloo, b 1876, r 1, farmer for his father. Chas. B

Burtless H. Carl, p o Waterloo, b 1874, farmer for his father Chas. B

Burtless J. Alleman, p o Waterloo, r 1, b 1868 in Nebraska, milk pedler and farmer for his father, Chas B

Burtless Lulu B., p o Waterloo, r 1, dau, of Chas. B

Caldwell Charles W., p o Waterloo, r 19, b 1852, w Izora F., farmer on shares for Charles W. VanCleef of Waterloo farm 52, 7 cows, orchard 70 trees, has 5 horses, 5 cows

Caldwell Frederick A., p o Waterloo, r 19, b 1873 in Fayette, farmer for his father Chas W.

Caldwell Sophronia, p o Waterloo, r 19, widow of Joseph M., owns farm 100, worked on shares by Richard H. Markel

Caldwell William H., p o Waterloo, r 19, b 1875 in Fayette, farmer for his father Chas. W.

Carr Foster E., p o Cayuga, Cay. Co., r 14 n 24, b 1838, machinist, home with John Story

Carroll Susan, p o Magee Corners, off r 1, owns with her brother Thomas farm 75, 4 horses, 5 cows

Carroll Thomas, p o Magee Corners, off r 1, b 1864, owns with his sister Susan farm 75, has 4 horses, 5 cows, orchard 42 trees

Carter Almeda Louisa Miss, p o Seneca Falls, r 25 n 24, dau of the late Eleazer, trained nurse, graduate of the House of the Good Shepard, Syracuse

Carter Eleazer, p o Seneca Falls winters, Canandaigua summers, r 25 n 24, b 1846, engaged in fruit culture, and has summer boarding house on Canandaigua lake, home winters

Carter James B., p o Seneca Falls, r 17, b r826 in Denmark, Lewis Co., w Frances A., farmer 105, has 4 horses, 6 cows, Jersey and Durham grade, 5 acres orchard

Carter Juliaette, widow of Eleazer, p o Seneca Falls, r 25 n 24, h and six acres, estate of her husband

Carter Mary Adelaide Miss, p o Seneca Falls, r 25 n 24, dau of the late Eleazer

Cayuga Lake Park, p o Seneca Falls, r 25, Montgomery Van Houten lessee and supt

Christler Henry L., p o Seneca Falls, r 31, b 1854 in Waterloo, w Mary Jane, farmer 40, 5 horses, 1 cow

Christler Leonard J., p o Seneca Falls, r 31, b 1876 in Aurelius, Cayuga Co , student, son of Henry L.

Christopher Emily V., p o Waterloo, r 28 n 22, widow of Aaron

Christopher Sidney B., p o Waterloo, r 28 n 22, b 1866 in Varick, w Marguerite, farmer on shares for L. Chamberlain

Cleminson Charles L., p o Waterloo, r 47, b 1865, w Mattie M., farmer 51¼, 6 horses, 4 cows, and rents of William

Clemenson John, p o Waterloo, r 20 n 37, b 1831, farmer 45, 1 horse

Clemenson Joseph E., p o Waterloo, r 30 n 47, b 1826, w Rosanna, works on shares for his brother John farm 45, has 3 horses, 2 cows

Climenson William R., p o Waterloo, r 30 n 47, b 1872 in Varick, farmer for his father Joseph

Comber James B., p o Waterloo, r 1, b 1871, farmer with his father Peter, has 1 horse

Comber John A., p o Waterloo, r 1, b 1868, invalid

Comber Katie L., p o Waterloo, r 1, dau of Peter

Comber Nellie, p o Waterloo, r 1, dau of Peter

Comber Peter, p o Waterloo, r 1, b 1829 in Ireland, w Bridget, farmer 62, has 2 horses, 5 cows

Compson Edward J., p o Magee Corners, r 1, b 1837, w Mary A., farmer, rents of David Goodwin of Tyre, 56 acres,

orchard 100 trees, and on same road 61 acres on shares, has 5 horses, 3 cows

Compson Herbert W., p o Magee Corners, r 1, b 1872, farm laborer, son of Edward J.

Compson Hugh Chester, p o Magee Corners, r 1, b 1877 in Savannah, Wayne Co., farmer, son of Edward J.

Compson S. Perley, p o Magee Corners, r 1, dau of Edward J.

Conklin Mary, widow of Levi, with John Greatsinger

Conrad Eugene Ray, p o Seneca Falls, r 11, n 10, b 1878 in Mich., student, grandson of Ulrich

Conrad Sarah A. Miss, p o Seneca Falls, r 11, n 10, dau of Ulrich

CONRAD ULRICH, p o Seneca Falls, r 11, n 10, b 1828 in Wertemburg, Germany, here since 1848, w Katharina, highway commissioner and for 15 years past, farmer 82, has 3 horses, 4 cows, 3 acres apple orchard

Cosad Laura Ernestine, p o Seneca Falls, r 39, off 42, dau of Myron H.

Cosad H. Louise, p o Seneca Falls,r 39, opp 42, dau of Myron H., school teacher

COSAD MYRON H., p o Seneca Falls, r 39, opp 42, b 1834 in Junius, w Ernestine J., farmer 141 ¾, 12 horses, 4 cows, 40 grade Shropshire sheep, breeder of Cheshire swine,150 apple trees

Cronin Julia, p o Seneca Falls, r 9, dau of Patrick, domestic in village

Cronin Patrick, p o Seneca Falls, r 9, b about 1840 in Ireland, w Bridget, farmer 10, 1 cow

Crowell L. Foster, p o Seneca Falls, off r 16, b 1859, w Sarah P., black knot commissioner, fruit evaporator,capacity 100 bu. daily, has sand and gravel bed, (in use for 60 years) and farmer 70, has 6 horses, 1 cow. This farm was settled by his great grandfather, John, from New Jersey, in 1809

CROWELL LYMAN F., p o Seneca Falls, r 16, b 1823 on the site of his brother John H.'s store in the village, w Sarah (Fox), prop. evergreen farm 88, has 8 horses,(Percheron grade), 6 Holstein grade cows, 15 to 20 Poland China and Jersey red swine, apple orchard 6 acres. Has owned this farm 48 years. His grandfather, John, from New Jersey, settled in 1809 where L. Foster now resides, Lyman's father was David

Crowell Sarah, Mrs. Lyman F., (Seneca Falls), r 16, owns several houses and lots in village

Deal Aaron D., p o Waterloo, off r 30, b 1846 in Fayette, w Keziah, works on shares for Peter Litzenberger of Waterloo farm 63, has 3 horses, 3 cows

Deal Charles A., p o Magee Corners, r 1, b 1870, farm laborer
Deal Michael, p o Magee Corners, r 1, b 1835 in Fayette, w Florence, farmer 10, 1 horse, 1 cow
Deal Sylvester, p o Seneca Falls, r 31, b 1860, w Nettie, farmer 40, 2 horses, 1 cow
Demont George, p o Seneca Falls, r 12, cor 11, b 1847, w Sara Janet, farmer 50, has 6 horses, 4 cows, orchard 100 trees
Demont Mary, p o Seneca Falls, r 14, owns farm 108, home with her brother Richard, farm worked by him
Demont Richard, p o Seneca Falls, r 14, b 1840, farmer 108, and on same road 10, and works farm 108 belonging to his sister, Mary Demont, and has with his sister 10 horses, 7 cows, orchard 200 trees, owns with his sister Mary 25 acres
Demont William V. K., p o Seneca Falls, r 12, cor 11, b 1877, student and farmer, son of George
Dumont Ephraim B., p o Seneca Falls, r 11, b 1847 in Fayette, lock tender and laborer, owns h and 1 acre. Soldier in 3d N. Y. Lt. Art. in civil war
Dumont J. Franklin, p o Seneca Falls, r 11, b 1854 in Mich., farm laborer
Dumont Loring, p o Seneca Falls, r 14, b 1824, w Charlotte, T., farm laborer, r h
Dumont J. Ward, p o Seneca Falls, r 11, b 1820 in Fayette, w Hannah, home with his son, Ephraim B.
Dutcher Caroline, Mrs. Erastus, p o Seneca Falls, r 15, owns farm 50, worked by her husband
Dutcher Erastus, p o Seneca Falls, r 15, b 1820 in Dutchess Co., w Caroline, farmer for his wife, 50 acres, 4 cows, 2 horses
Earls George, p o Seneca Falls, r 2, opp 3, b 1860 in Tyre, w Mary, farmer, works on shares for Abram Westbrook 120 acres
Earls Edward, p o Seneca Falls, r 16, b 1870, farm laborer, son of George
Earls Geo. Benjamin, p o Seneca Falls, r 16, b 1872, farmer, son of George
Earls George, p o Seneca Falls, r 16, b 1836 in Tyre, w Helen, farmer, rents of Mrs. Crane of Seneca Falls 100 acres, on which is orchard 140 trees, has 8 horses, 2 cows
Earls Mattie M. Miss, p o Seneca Falls, r 16, dau of George
Earls Minnie Miss, p o Seneca Falls, r 16, dau of George
Earls William H., p o Seneca Falls, r 16, b 1874, farmer with his father, George
Fields Abel, p o Seneca Falls, r 14, n 24, b 1877 in Ovid, son of Frank, laborer

Fields Frank, p o Seneca Falls, r 14, n 24, b 1852 in Syracuse, w Relief, laborer, r h

Fields Lillie, p o Seneca Falls, r 14, n 24, dau of Frank

Fitzsimmons Bros., p o Seneca Falls, r 25, (Eugene and Thomas), farmers 60, and work on shares for C. W. Bockoven farm 130, have 4 acres orchard, 6 horses, 4 cows, apairy 6 colonies

Fitzsimmons Eugene, p o Seneca Falls, r 25, b 1853 in Cayuga Co.,(Fitzsimmons Bros.)

Fitzsimmons Rosa, p o Seneca Falls, r 25, widow of Patrick, home with her sons, Eugene and Thomas

Fitzsimmons Thomas, p o Seneca Falls, r 25, b 1852 in Rochester, N. Y., (Fitzsimmons Bros.)

Fox James, p o Seneca Falls, r 40, n 37, b 1827 in Ireland, w Margaret, farmer 125, 5 horses, 4 cows, 5 acres apples

Fox Terrence, p o Seneca Falls, r 44, b 1860,w Mary E.,owns farm 80, 2 horses, 3 cows

Fox Thomas J., p o Seneca Falls, r 40, n 37, b 1871, has been merchant in Geneva, now farming for his father James

Freeland Anna, p o Seneca Falls, r 15, cor 13, dau of George H.

Freeland George H,, p o Seneca Falls, r 15, cor 13, b 1845 in this house, w Alice, ice dealer and farmer, rents of his sisters, Mrs. Marvin Burroughs of Seneca Falls and Mrs. C. Martin of Marshall, Mich., farm 30, has 3 horses, 2 cows

Fuller Joel E., p o Seneca Falls, r 8, n 5, b 1863 in Geddes, w Mildred, milk dealer and farmer 92, has 5 horses, 14 cows, apple orchard 2 acres

Goodman Jesse, p o Waterloo, r 47, b 1877 in Cayuga Co., farm laborer for C. L. Cleminson

Goodrich William, p o Waterloo, r 47, w Anna V., farmer 51¼, worked by C. L. Cleminson

Greatsinger John C., p o Seneca Falls, r 24, b 1828 in Germany, w Ann, works on shares for —— Uphour of Auburn farm 80, 4 acres orchard, has 5 horses, 4 cows

Greatsinger Benjamin, p o Seneca Falls, r 8, cor 13, b 1861 in Rose, N. Y., w Rosa, works on shares for Chas. A. Hawley farm 50, 7 acres apples, 1 horse, 2 cows has 1 horse

Grimes Bridget, widow of Thomas, p o Seneca Falls, r 26, n 34, owns farm 75, worked by her son, John L., 3 horses, 2 cows, 30 apple trees

Grimes John L., p o Seneca Falls, r 26, n 34, b 1862, farmer for his mother, Bridget

Grimes Margaret E. Miss, p o Seneca Falls, r 26, n 34, dau of Bridget

Halsey Elmer, p o Seneca Falls, r 16, b 1845, w Mary E., farm laborer, w owns h and 1 acre

Hamill Mary, widow of John, p o Seneca Falls, r 44, cor 41, life lease farm, estate of John, 72½ acres, worked by her son, Vincent, 5 horses, 2 cows

HAMILL VINCENT, p o Seneca Falls, r 44, cor 41, b 1866, highway commissioner, farmer, estate of his father, John, 72½, apple orchard 125 trees

Harrington Patrick, p o Seneca Falls, r 16, b about 1824 in Ireland, farmer 11, has 1 horse, 1 cow

Hartranft David S., p o Fayette, r 37, b 1846, w Martha H., wholesale butcher and farmer, rents of heirs of Nelson Beardsley of Auburn farm 100, has 9 horses, 6 cows, orchard 4 acres

Hartranft Maud A., p o Fayette, r 37, dau of David S.

Hartranft Maynard L., p o Fayette, r 37, b 1873, farmer for his father, David S.

Haynes John H., p o Seneca Falls, r 15, b 1838 in Canada West, farmer, bds with E. M. VanCleef

Hendricks Leal A., p o Seneca Falls, r 25, n 24, b 1855, carpenter and joiner

Hendricks Lee H., p o Seneca Falls, r 25, n 24, b 1831 in Fayette, w Mary A., farmer, rents by lots, owns h and l

Hendricks Robert M., p o Seneca Falls, r 25, n 24, b 1860, painter

Hickey Michael, p o Seneca Falls, r 9, b about 1830 in Ireland, w Ann, farmer 11, owns 2 cows

Hill Edward, p o Seneca Falls, r 24, b 1836 in Junius, w Anna M., farmer 63⅔, also h and l 18 Clinton St., 3 lots on Chapel and 3 on Chestnut St. in village, has 125 peach trees, 50 apple trees and other small fruit, 3 horses, 4 cows

Hill Remington L., p o Seneca Falls, r 24, b 1875, son of Edward, breeder of single comb Brown Leghorn fowls. Prize birds

Hill Robert E., p o Seneca Falls, r 24, b 1872 in Titusville, Pa., breeder of chickens by incubator for capons, caponizer fowls and farmer, son of Edward

Hoffman Grace E., p o Seneca Falls, r 31, dau of Levi, school teacher

Hoffman Herbert J., p o Seneca Falls, r 31, b 1877 in Romulus, farmer, son of Levi

Hoffman Levi, p o Seneca Falls, r 31, b 1845 in Varick, w Anna M., commissioner of highways, farmer 80, 7 horses, 4 grade Jersey and Durham cows, 2 acres orchard

Holman Charlie, p o Seneca Falls, r 25, n 24, b 1872, carpenter, home with Wm. F.

Holman Lewis L., p o Seneca Falls, r 14, n 24, b 1864, w Marvie E., carpenter and joiner, r h

Holman William F., p o Seneca Falls, r 25, n 24, b 1833 in Fayette, w Sophia, manager in charge Orchard Beach summer resort, C. T. Silsby, propr.

Johnson L. Charles, p o Seneca Falls, r 14, n 24, b 1845 in Broadalbin, N. Y., w Elizabeth, engineer in charge of pump house, Seneca Falls Water Co.

Jolley Nettie E., p o Seneca Falls, r 29, dau of Perry B.

Jolley Perry B., p o Seneca Falls, r 29, b 1854, w Mary, machinist, farmer for Charles Perry, owns h 5 Lawrence St. in village

Jones Alfred, p o Seneca Falls, r 13, cor 15, b 1865, w Dora, farm laborer for his father, Reuben H.

Jones Andrew Stanley, p o Cayuga, Cayuga Co., r 12½, Mud Lock, b 1870, laborer, home with his father, Reuben H.

Jones Claudia L. Miss, p o Seneca Falls, r 15, dau of Henry H.

JONES HENRY H., p o Seneca Falls, r 15, b 1844 in Rochester, cigar manufacturer, was soldier in Co. M. 8th N. Y., Heavy Art. in civil war, Past Commander Cross Post 78, G. A. R.

Jones Nettie Miss, p o Cayuga, Cayuga Co., r 12½ Mud Lock, dau of Reuben H.

JONES REUBEN H., p o Cayuga, Cayuga Co., r 12½, (tow path, Mud Lock), b here 1842, w Susan, dealer in flag butts, propr. Seneca River Hotel, and farmer 25, all owned by his wife, and rents on r 9 farm 108, has 6 horses, 2 cows, breeder Chester White swine

Jones Susan, Mrs. Reuben H., p o Cayuga, Cayuga Co., r 12½, (tow path, Mud Lock), owns Seneca River Hotel and 4 acres, and farm 25, on r 29, worked by her husband

King Charlotte, p o Seneca Falls, r 17, dau of James P.

King David S., p o Seneca Falls, r 17, b 1833, w Susannah, farmer 140, has 6 horses, 6 cows, orchard 7 acres

King Harriet C., Mrs. J. Wesley, p o Seneca Falls, r 3, owns undivided half of farm, estate of Wm. Morehouse, 70, subject to dower of widow, Lydia Ann, of New Jersey

King J. Wesley, p o Seneca Falls, r 3, b 1841, w Harriet C., farmer 52, has 3 horses, 4 cows, orchard 2 acres

King James A., p o Seneca Falls, r 3, b 1837, w Augusta, farmer 48, 2 acres orchard

King James P., p o Seneca Falls, r 17, b 1823 in Milo, Yates Co., w Charlotte, farmer 160, has 7 horses, 7 cows, apiary 5 colonies

King Matie Miss, p o Seneca Falls, r 3, dau of James A.

King Nina E. Miss, p o Seneca Falls, r 3, dau of J. Wesley

King Susie A. Miss, p o Seneca Falls, r 17, dau of David S., school teacher

King Thomas P., p o Seneca Falls, r 8, cor 7, w Nellie, stair builder, wood carver and farmer, works on shares for Geo. Follett farm 64, has 3 horses, 2 cows

King William O., p o Seneca Falls, r 3, n 2, b 1868, w Della E., clerk school dist. No. 5, farmer, works on shares for his father, J. Wesley, 70 acres, est. of Wm. Morehouse, has 2 horses, 2 cows. orchard 3 acres

Lane Martin, p o Seneca Falls, r 1, b 1830 in Cayuga Co., farmer 100, has 4 horses, 1 cow

Langdon Benjamin, p o Seneca Falls, r 24, n 25, w Isabella, farm laborer for Wm. Moses

Larzelere Charles B., p o Seneca Falls, r 17, b 1875 on this farm, student at Cornell University, son of Israel Y.

Larzelere George W,, p o Seneca Falls, r 24, n 14, b 1836, w Nancy W., farmer 403, 2 horses, 2 cows

LARZELERE ISRAEL Y., p o Seneca Falls, r 17, b 1848, w Lois G., assessor 2d term, farmer 103, and one on r 1 in Tyre 109, and half interest in farm on r — in Fayette 112, occupied by Jane ——, has 7 horses, 6 cows grade Jerseys, 14 acres orchard. His grandfather, William L., from New Jersey, settled on r 25, n 37, about 1809. I. Y's father, Jacob B., succeeded to the place; died 1892. It has never been out of the family.

Laub Bainbridge, p o Waterloo, r 46, farmer, son of George W.

Laub, Geo. W., p o Waterloo, r 46, b 1842 in Fayette, w Mary A., works on shares for Mrs. Mary Sherman of Seneca Falls, farm 162, 12 acres orchard, owns 6 horses, 4 cows, ½ of 34 sheep

Laub Minnie Grace, p o Waterloo, r 46, school teacher, dau of Geo. W.

LAUDE AUGUST C., p o Seneca Falls, r 41, n 36, b 1823 in Germany, w Wilhelmina, farmer 5, and works other lands, has 3 horses, 1 cow

Laude Ludwig, p o Seneca Falls, r 41, n 36, b 1876 in Germany, farmer, son of Augustus C., 1 horse

Laude William, p o Seneca Falls, r 41, n 36, b 1871 in Germany, works in Woolen Mill at village, 1 horse

Lawrence Catharine, widow of Thomas R., p o Seneca Falls, r 23, resident with her son, James F.

Lawrence George F., p o Seneca Falls, r 28, b 1867, w Nora L., street car conductor, r h and l

Lawrence James F., p o Seneca Falls, r 23, b 1839, w Elonia, ex-road commissioner, farmer 100, orchard 6

acres, has 4 horses, 5 grade Jersey cows. His father Thomas R., from Long Island, settled on this farm in 1837. He died here 1866

Lawrence Jennie V., p o Seneca Falls, r 23, dau of James F.

Lawrence Mabel E., p o Seneca Falls, r 23, dau of James F.

LAWRENCE RICHARD, p o Seneca Falls, r 23, b 1818 in Astoria, L. I., farmer, assessed for 50 acres, orchard 50 trees, farm leased on shares by fields. He came in 1837 with his father, Thomas R., to this town. [By special request the names of the ladies of this family are omitted from this directory]

Lawrence William, p o Seneca Falls, r 23, b 1835 in Westchester Co., farmer, home with his brother, James F.

Lewis Florence W., p o Seneca Falls, r 38, n 37, dau of Selah

Lewis Jane C., p o Seneca Falls, r 38, n 37, Mrs. Selah, owns farm 100

Lewis Howard C., p o Seneca Falls, r 38 n 37, b 1870 in Hartford Conn., son of Selah

Lewis Selah, p o Seneca Falls, r 38 n 37, b in Hartford Co., Conn., w Jane C., manages farm 100 acres owned by his wife, small fruits 3 acres, apple orchard 40 trees, market gardener, breeder of white Leghorn fowls, apiarist 7 colonies, has 7 horses, 6 cows

Lindahl Oscar, p o Seneca Falls, r 25, b 1853 in Sweden, farm laborer for William H. Wayne

Lutz Reuben, p o Seneca Falls, r 43 cor 40, b 1800 in Penn., home with his dau Mrs. R. Yakley

Lynch Frank, p o Seneca Falls, r 16, son of Thomas, farm laborer

Lynch Patrick, p o Seneca Falls, r 32, n 45, farm laborer for C. Sheridan

Lynch Thomas, p o Seneca Falls, r 16, b about 1853 in Cayuga Co., w Margaret, farm laborer for Edward Mynderse

Mansell John W., p o Seneca Falls, r 16, b 1872, milk peddler and farmer for his father Patrick

Mansell Margaret T., p o Seneca Falls, r 16, school teacher, dau of Patrick

Mansell Patrick, p o Seneca Falls, r 16, b 1840 in Ireland, Co. Tipperary, w Ellen, milk dealer and farmer 38, has 3 horses, 12 Durham and Jersey grade cows

Mansell Patrick R., p o Seneca Falls, r 16, b 1877, farmer for his father Patrick

Markel Richard H., p o Waterloo, r 19, b 1858 in Waterloo, w Lizzie, farmer on shares for Mrs. Sophronia Caldwell 100 acres, orchard 100 trees, has 4 horses, 3 cows

MATTHEWS CHARLES H., p o Seneca Falls, r 32, b 1860, farmer for his mother Eliza R.

MATTHEWS ELIZA, (Runyan), widow of Whitney S., p o Seneca Falls, r 32, farmer 125,7 horses, 4 cows, 34 Shropshire sheep, 3 acres orchard. Her father Aaron Runyan when a child came with his parents from N. J., he served in the war of 1812 on the Niagara frontier

Matthews, Mary S. Miss, p o Seneca Falls, r 32, dau of Eliza R.

McCarthy Emma J., p o Seneca Falls, r 15, dressmaker, dau of Francis

McCarthy Francis, p o Seneca Falls, r 15, w Catherine, farmer 12, has 2 horses, 2 cows, 15 swine

McDormon Edward, p o Seneca Falls, r 23 cor 22, b 1874 in Rose, Wayne Co., farm laborer

McGuane Anna, p o Seneca Falls, r 27½, dau of Anthony

McGuane Anthony, p o Seneca Falls, r 27½ b 1848 in Ireland, w Mary M., farmer 160, owns farm 74 acres in Fayette, 14 horses, 6 cows, 19 sheep, breeder bronze turkeys

McGuane Bridget, p o Seneca Falls, r 27½, dau of Anthony

McGuane Cornelius, p o Seneca Falls, r 27,½, b 1871,farmer, son of Anthony

McGuane Margaret, p o Seneca Falls, r 27½, dau of Anthony

McGuane Mary S., p o Seneca Falls, r 27½, dau of Anthony

McGuane Patrick, p o Seneca Falls, r 27½, farmer, son of Anthony

McKeon Anna E., p o Seneca Falls, r 36, dressmaker, 10 Cayuga st in village, dau of Felix

McKeon Felix, p o Seneca Falls, r 36, b 1823 in Ireland, w Bridget, farmer 70, 3 horses, 4 cows, 2 acres of apples

McKeon Frances M. Miss, p o Seneca Falls, r 36,dressmaker, dau of Felix

McKeon James H., p o Seneca Falls, r 36,farmer for his father Felix

Metcalf Adelbert G., p o Seneca Falls, r 8, b 1847, farmer 50, subject to life interest of his mother Ann B., orchard 100 trees, has 3 horses, 2 cows

Metcalf Ann B., p o Seneca Falls, r 8,widow of Joseph, life interest in farm 50 belonging to her son Adelbert G.

Metcalf Augustus, p o Seneca Falls, r 16, b 1831, w Emma S., director and adjuster of Patrons Fire Relief ass'n,works on shares for J. M. Armitage of the village, farm 110, has 6 horses and with Mr. Armitage 8 cows

Metcalf Lina B. Miss, p o Seneca Falls, r 16, dau of Augustus

Metcalf Mary E. Miss, p o Seneca Falls, r 16, dressmaker,dau of Augustus

Mickley Cora B. Miss, p o Waterloo, r 29 cor 30, artist, dau of Wm. B.

Mickley De Witt, p o Waterloo, r 29 cor 30, b 1859,, home with his father Wm. B.

Mickley Susan J. Miss, p o Waterloo, r 29 cor 30, dau of Wm. B.

MICKLEY WILLIAM B., p o Waterloo, r 29 cor 30, b 1813 in Lehigh Co., Pa.,w Sarah, retired,owns farm 90 worked by James M. Schick, 1 horse, 2 cows, 4 acres orchard

Mitchell Benjamin F., p o Seneca Falls, r 16, b 1846 in Poughkeepsie, N. Y., w Lena A., com'l traveler, home with L. F. Crowell, owns h and l, 129 State st., in village

Moak Fred, p o Seneca Falls, r 7 cor 9, b 1877 in New Haven, N. Y.

Moak Gabe, r 7 cor 9, widow of James

Morehouse Charles A., p o Seneca Falls, r 17, b 1855, w Alice M., farmer, rents of Mrs. Julia Stedman of Auburn, N. Y., farm 160, about 6 acres orchard, has 2 horses, 5 cows

Morehouse Martha Miss, p o Seneca Falls, r 3, owns with her sister, Mrs. Harriet C. King, interest in farm estate of Wm. Morehouse, 70 acres, subject to dower of widow

Morgan Edward, p o Seneca Falls, r 6 cor 8, b 1877 in Burlington, Mich., farmer, son of Thomas

MORGAN THOMAS, p o Seneca Falls, r 6 cor 8, b 1851 in Port Byron, N. Y., w Jennie O., works on shares for Mrs. W. S. Soper of Syracuse, farm 168, on which is 4 acres of orchard, has 8 horses and half of 2 more, 4 cows

Moses Emma May Miss, p o Seneca Falls, r 25 n 24, dau of Franklin P., graduate of Mynderse Academy, and in language and music of Albion College, Mich.

MOSES FRANKLIN, p o Seneca Falls, r 25 n 24, b 1818, w Susan M., ex-supervisor here and in Michigan, farmer 175, 8 horses, 10 cows, orchard 125 trees. His father, Henry, when 22 years of age came from Valley Forge, Pa., to Fayette in 1806, and in 1808, settled on r 24 at Bridgeport on the hill. He died in 1830, aged 96

Moses Sarah E., widow of Benjamin, p o Seneca Falls, r 24 n 25, fruit farmer 11 acres, 100 apple trees, 100 pears, 75 peaches, 80 plum, besides other varieties of small fruits, 1 horse, 1 cow

Motes Vincent M., p o Seneca Falls, r 24 n 14, b 1843 in Fayette, laborer, owns h and l

Mulligan Ellen, p o Seneca Falls, r 16, widow of Thomas, farm 5, has 1 cow

Mulligan Hugh, p o Seneca Falls, r 16, b 1862, iron and brass moulder

Mulligan John, p o Seneca Falls, r 16, b 1869, iron and brass moulder

Mulligan Margaret V., p o Seneca Falls, r 16, dau of Ellen

Mulligan Mary Miss, p o Seneca Falls, r 16, dressmaker

MYNDERSE EDWARD, p o Seneca Falls, r 16, b here 1816, w Lillias, farmer 125, 4 horses, 12 cows. He was president of the Mynderse Academy for 38 years. His father Wilhelmus Mynderse b 1767 in Albany, settled where H. C. Silsby, Esq., now lives in the village, about 1794, as representative and one of a company owning a large tract of land in this section. He built mills and was a prominent business man. He died 1838

WILHELMUS MYNDERSE.

Mynderse Lillias, Mrs. Edward, p o Seneca Falls, owns two acres on Cayuga street in village

Mynderse Lillias M. Miss, p o Seneca Falls, r 16, dau of Edward

Neuman August, p o Seneca Falls, r 25, b 1833 in Germany, w Amelia, farm laborer for Mrs. Bull

O'CONNOR CHARLES B., p o Seneca Falls, r 26 cor 34, b 1865, w Florence M., dealer in agricultural implements and horses, farmer 53¾, 3 horses, 3 cows, 160 apple trees

Olmstead Jefferson M., p o Seneca Falls, r 24, b 1824 in Wayne Co., w Mary J., retired farmer, r h

ORCHARD BEACH, p o Seneca Falls, r 25 n 24, summer resort, Charles T. Silsby prop'r, Lewis L. Holman manager, reached by hourly stage from Seneca Falls and by boats from Cayuga, connecting with all trains

Parcells Fred H., p o Seneca Falls, r 23, b 1861 in Cayuga Co., w Almira E., carpenter and joiner, breeder of Plymouth Rock fowls, owns h and 2 acres

Pearson John G., p o Waterloo, r 30 n 47, b 1847 in Fayette, w Elma E., farmer 60, 4 horses, 4 cows, 25 Shropshire grade sheep

Perry Charles W., p o Waterloo, r 29, b 1858, farmer, owns ⅓ interest with his brother Wm. S. of Garrett, Ind., and sister Mrs. Ellen Thomas in farm estate of his father Simon D. 147½ acres, 6 horses, 4 cows, 8 acres apple

Peters Cornelius, p o Seneca Falls, b about 1850, r 17, home with Chas. A. Russell

Peterson Peter, p o Seneca Falls, r 32 n 33, b 1875 in Denmark, farm laborer for D. Sheradin

Pew Frank E., p o Seneca Falls, r 24, b 1870 in Fayette, school teacher

Pew Jessie R., p o Seneca Falls, r 15, dau of Marvin

Pew John N., p o Seneca Falls, r 24, b 1846 in Connecticut, w Alice A., farmer works on shares for Duane Jackson of Herk. Co., 81 acres, has 4 horses, 3 cows

Pew Marvin, p o Seneca Falls, r 15, b 1829 in Ithaca, N.Y., w Kate, steam thresher, feed mill, farmer 34, has 3 horses, 2 cows, orchard 125 trees

Pew Nellie P., p o Seneca Falls, r 24, dressmaker, dau of John N

Pew Sadie M., p o Seneca Falls, r 24, school teacher, dau of John N

Poffenberger John, p o Seneca Falls, r 44, w Elizabeth, works on shares for Mrs. LeRoy Partridge farm 100, 3 acres orchard, has 4 horses, 3 cows

POOL DAVID, p o Seneca Falls, r 23 cor 22, b 1825 in Gloversville, N. Y., w Eliza (Van Valkenburg,) from Little Falls, propr. Riverside farm 136, breeder of Holstein Frisian cattle and Patchen horses, Cheshire and Poland China swine, has 5 acres orchard, 4 horses, 5 cows

Reamer George, p o Seneca Falls, r 17 n corporation, b 1836, farmer with his father Jacob

Reamer Jacob, p o Seneca Falls, r 17, b 1806 in Harrisburg, Pa., farmer 114 n corporation has 4 horses, 6 cows, 2 acres orchard

Reamer Nancy A. Miss, p o Seneca Falls, r 17, home with her father Jacob

Reamer Sarah Miss, p o Seneca Falls, r 17, dau of Jacob

Reynolds Edward, p o Seneca Falls, r 7, b 1864 in Tyre, w Matilda A., jour butcher and farm laborer, owns h and ½ acre

Risley Eunice J., p o Seneca Falls, r 37 n 26, widow of Waite, late of Cuyler, Cort. Co., owns farm 129, 6 horses, 2 cows, orchard 60 trees.

Risley Grant W., p o Seneca Falls, r 37 n 26, b 1871 in Iowa, artist in oil and farmer for his mother Eunice J.

Roeger Adam, p o Waterloo, r 28, b 1852 in Waterloo, carpenter and farmer, owns 50 acres in Waterloo, (also village lot Main) worked by tenant

Roeger Henrietta, p o Waterloo, r 28, widow of George, resident, owns h and 1 acre

Rogers Stephen, p o Waterloo, r 28, b 1848 in Fayette, w Laura, works on shares for Harrison Chamberlain of S.F. village, farm 80–1, has 4 horses, 4 cows, 200 appletrees

Rorrison Alexander, p o Seneca Falls, r 24 cor 26, b 1823 in Fayette, w Mary Jane, retired farmer, owns h and 1

Rorrison Fred G., p o Seneca Falls, r 24 cor 26, b 1871 in Fayette, son of Alexander, plumber
Rorrison Helen Louise, p o Seneca Falls, r 24 cor 26, dau of Alexander
Ruddy Thomas, p o Seneca Falls, r 15, b 1849 in Ovid, cigar maker for H. H. Jones, home 39 Mynderse st., in village
Runyan Vinson, p o Seneca Falls, r 32, b 1817 in Ont. Co., resides with his sister, Mrs. Eliza R. Matthews
Russell Almon, p o Seneca Falls, r 1 n 19, b 1849 in Manchester, Ont. Co., w Roxie Ann, wholesale butcher and farmer 100, and works 7 acres for his wife on r 29 n 27, has 5 horses, 11 cows
Russell Barbara A., widow of Charles, p o Seneca Falls, r 2 cor 3, owns farm 8 acres
Russell Charles A., p o Seneca Falls, r 17, b 1859, w Hannah, farmer 64, has 4 horses, 3 cows
Russell Edith A., p o Magee Corners, dau of Rozell
Russell Hannah, Mrs. Chas. A., p o Seneca Falls, r 17, owns farm 12 on r —, in Tyre, on which is orchard 50 trees
Russell Irene M., p o Magee Corners, dau of Rozell
Russell Leonie B., p o Magee Corners, dau of Rozell
Russell Roxie Ann, p o Seneca Falls, r 1 n 19, Mrs. Almon, owns farm 7 on r 29 n 27
Russell E. Rozell, p o Magee Corners, r 1, b 1847, w Annie L., wholesale butcher and farmer 90, has 5 horses, 4 cows
Savage Evelyn J., p o Seneca Falls, r 17, widow of William, farm 228, 12 horses, 22 cows, mostly Jerseys (registered), and 11 other cattle, 8 acres orchard. Mr. Savage, formerly in railroad business, was a cotton broker in the South during the war, and settled here in 1865; he died January, 1894
Savage Jessie E., p o Seneca Falls, r 17, home with her aunt Mrs. E. J. Savage
Savage Maud E., p o Seneca Falls, r 17, home with her aunt Mrs. E. J. Savage
Savage Stephen H., p o Seneca Falls, r 24 n 14, b 1839 in Fayette, w Elizabeth F., farm laborer, owns h and l
SCHICK JAMES M., p o Waterloo, r 29 n 30, b 1846 in Pa., w Amelia, works on shares for Wm. Mickley farm 90, has 5 horses, 4 cows, 4 acres orchard, 7 years on this farm
SCHICK MARY C. MISS, p o Waterloo, r 29 n 30, dau of James M., school teacher
School house, J. dist. No 2, p o Seneca Falls, r 8
School house, dist. No. 4, p o Seneca Falls, r 25 n 24
School house, dist. No. 5, p o Seneca Falls, r 17
School house, J. dist. No. 6, p o Waterloo, r 47 n 30

School house, dist. No. 7, p o Seneca Falls, r 22 n 28

Schott Wilbur E., p o Waterloo, r 28, stenographer and typewriter, emp. Waterloo Wagon works, son of Mrs. Stephen Rogers

Scott Elizabeth, p o Seneca Falls, r 16, widow of Ferris, housekeeper for Patrick Harrington, owns farm 82½ in Limestone Pa

Schuyler Gertrude G., Miss, p o Seneca Falls, r 14 n 24, artist in oil, dau of Rensselaer

SCHUYLER RENSSELAER, p o Seneca Falls, r 14 n 24, b 1821 in New York City, w Judith G., health officer, ex-treas of S F village, ex-supt of the poor, farmer 16 acres, fruit farm, and on lake near Mud Lock 170 acres, has 500 trees, apples, pears, peaches, plums, prunes, cherries, quinces and berries; 1 horse, 1 cow, has an original painting, 1731, of the Schuyler arms painted in Holland. His son Robert A., is cashier for the N. Y. C. & H. R. R. at Niagara Falls

Seekell Ulysses L., p o Seneca Falls, r 24 cor 26, b 1864 in Tyre, w Clara E., farmer, works for Harvey Benham, farm 157, 3 acres apples, and owns farm 26 on same road, has 5 horses, 6 cows

Sell Benjamin, p o Seneca Falls, r 24 n 14, b 1841 in Penn, w Frances, carpenter and joiner, owns h and 2 acres

Selmser David M., p o Waterloo, r 30, b 1821 in Perth, Fulton Co., farmer 145, 7 acres orchard, 6 horses, 2 cows,, 42 high grade Shropshire sheep

Selmser Guy A., p o Waterloo, r 30, b 1870, farmer for his father David M.

Selmser Kate E., p o Waterloo, r 20, dau of David M.

Selmser Martin, p o Waterloo, r 30, b 1836 in Perth, Fulton Co., w Mary J., farmer 81½, 5 horses, 3 cows, 30 grade Cotswold sheep, 3 acres orchard

Seybolt John G., p o Seneca Falls, r 32, b 1830 in Fayette, w Caroline, dealer in agricultural implements

Sheridan Casper, p o Seneca Falls, r 32 n 45, b 1868, w Lillie, cook at county house, and works farm 125 belonging to his mother, Mary E., of Fayette, has 2 horses, 5 cows, 10 sheep, orchard 75 trees

Sheridan Sarah A. Miss, p o Seneca Falls, r 32, owns farm 50 in Varick, worked by Catherine Nuhn

Sheradin David P., p o Seneca Falls, r 32 n 33, b 1841 in Fayette, w Ellen A., owns h and l in Bearytown, works on shares for Charles Woodruff of Caywood, farm 120, owns 7 horses, 4 cows, Jersey and Jersey grades, a breeder of Chester white swine

Sheradin Vergie M., p o Seneca Falls, r 32 n 33, daughter of David P.

SISCO SOLOMON, p o Seneca Falls, r 16 n 13, b 1862 in Rose, Wayne Co., w Lillie, breeder of white Plymouth Rock fowls, milk dealer, averages abont 200 qts. daily, and farmer, rents of David Andrews, of Buffalo, farm 50, has 2 horses

Sisson Eugene, p o Seneca Falls, r 38, b 1848, farmer, works on shares for his father Philip, 87 acres, has 2 horses

Sisson Philip, p o Seneca Falls, r 38, b 1808 in Tiverton, R.I., w Sarah A., owns farm 87, has 3 horses, 3 cows, orchard 400 trees

Sisson Sarah A. Miss, p o Seneca Falls, r 38, dau of Philip

Smiley Frank E., p o Waterloo, r 31 n 27, b 1856 in Baldwinsville, N.Y., w Anna H., wholesale butcher and farmer 30, 2 horses, 2 cows

Smith Charles, p o Seneca Falls, r 27 n 31, b 1864 in Manlius, N. Y., farm laborer

Smith Jacob B., p o Canoga, r 43, b 1854 in Varick, w Clara W., works on shares for H. Chamberlain of Seneca Falls village, farm 66, has 5 horses, 2 cows, and owns h and l in Varick

Smith Laura V., p o Seneca Falls, r 24, Mrs. Oscar G., of Central City Roofing Co. of Syracuse, owns fruit farm 7 acres, 450 pear trees, 120 apple trees, 40 plum trees and market garden, apiarist 35 colonies, manuf. and dealer in comb foundation and bee keepers' supplies, son Norwood R. in charge

Smith Laura W., p o Seneca Falls, r 24, dressmaker, dau of Laura V

Smith Norwood R., p o Seneca Falls, r 24, b 1862 in Tyre, manager for his mother Laura V., fruit farm, bee keepers' supplies, etc

Smith Oscar G., p o Seneca Falls, r 24, b 1832 in Covert, w Laura V., (Central City Roofing Co. of Syracuse)

Smith Rosanna, p o Seneca Falls, student, dau of Laura V

Spooner May A. Miss, p o Sececa Falls, r 15, dau of Wm.H.

Spooner William H., p o Seneca Falls, r 15, w Marian, farmer 154, orchard 150 trees, farm leased on shares to Jacob Riegle

Squier George E., p o Seneca Falls, r 25, b 1840 in Madison Co., lessee and prop'r Bull's Grove, Bull's Grove Hotel and boat livery, bds with Mrs. A. A. Bull

Squier Israel H., p o Seneca Falls, r 13, b 1836 in Waterloo, farmer 80, has 3 horses, orchard 100 trees

Stahl Lorenzo G., p o Seneca Falls, r 32, b 1853 in Varick, w Abby, farm laborer for Thos. Carroll of village

Stevenson Guy D., p o Waterloo, r 31 cor 29, b 1877 in Waterloo, farmer, son of James D

Stevenson Harriet L., p o Waterloo, r 31 cor 29, dau of James D., school teacher

Stevenson James D., p o Waterloo, r 31 cor 29, b 1841 in Waterloo, w Mary Jane, works on sharss for Mrs. A. C. Johnson 100 acres,has 6 horses, 5 cows

STORY JOHN, p o Cayuga, Cayuga Co., r 14 n 24, b 1840, w Charlotte M., fruit farmer 2¾ acres, laborer

Strong Edward A., p o Seneca Falls, r 2, b 1860 in Tyre, w Isabelle, farmer, farm 87 belonging to his wife and her brother J. Edward Lounsberry, orchard 5 acres,6 horses, 3 cows, and other young stock

Strong Isabelle, p o Seneca Falls, r 2, Mrs. Edward A., owns undivided half of farm 87, worked by her husband

Tearney Luke, p o Seneca Falls, r 11 n 10, w Mary J., farm laborer, owns farm 3 on r 10 cor 11

Thomas Ellen E., p o Waterloo, r 29, Mrs. Harrison H. owns ⅓ interest with her brothers Wm. S. and Charles W. on farm estate of her father Simon D. 147½ acres

Thomas Harrison H., p o Waterloo, r 29, b 1845 in Fayette, w Ellen E. (Perry,) (George Thomas & Co., of Waterloo,) was soldier in 16th N. Y. H. A. in civil war

Thomas Nellie P. Miss, p o Waterloo, r 29, dau of Harrison H

Thompson Maria, widow of William, p o Seneca Falls, r 25 n 24, resident, owns h and l

Thompson Sarah B. Miss, p o Seneca Falls, r 25 n 24, home with her mother Maria

THORP H. J. MRS. & SONS.—See village list.

Travis Charles W., p o Cayuga, Cayuga Co., r 14, b 1829, w Melinda, carpenter and farmer 101, orchard 150 trees

Travis Hyga Parmer, p o Seneca Falls, r 24, b 1831, w Maria, farm 62½, 3 acres apples, worked by his son, W. H. Was a soldier in 15th N. Y. Engineers in civil war. Pensioner

Travis William H., p o Seneca Falls, r 24, b 1855, w Luella, works on contract for purchase of Chas. Travis farm 101 on r 14, has 4 horses, 2 cows, also works for his father, Parmer, farm 62½

Twining James, p o Seneca Falls, r 24, b 1818 in Broome Co., w Alice A., farmer 50, 3 horses, 3 cows

VAN CLEEF EDWARD M., p o Seneca Falls, r 15, b 1833 on this farm, w Nellie M., milk dealer and farmer 130,has 6 horses, 25 cows, 3 acres orchard. His father, George C., was the first male white child born in town. His

grandfather, Lawrence VanCleef, came with Sullivan's army in 1779, and after his discharge from the army he returned and located on the spot he had selected while with the expedition, southwest of the present house

Van Cleef Mary E. Miss, p o Seneca Falls, r 17, bds with Chas. A. Morehouse, owns h and l, Prospect St., in village

Van Cleef Maynard C., p o Seneca Falls, r 15, b 1869, w Nettie L., path master, farmer for his father, Edward

VAN DUYNE ELIZABETH Miss, p o Seneca Falls, r 32, n 33, with her sister, Hattie L., farmer 125, 7 cows, 6 horses

VAN DUYNE HATTIE L. Miss, p o Seneca Falls, r 32, n 33, with her sister, Elizabeth, farmer 125, 7 cows, 6 horses

Van Dyke William H., p o Seneca Falls, r 24, b 1853 in Wayne Co., w Ettie M., farmer, now emp. at Goulds Mfg Co.

Van Houten Montgomery, p o Seneca Falls, r 25, lessee and Supt. Cayuga Lake Park, r h 60 Garden in village

Van Valkenburg Oliver, p o Seneca Falls, r 23, cor 22, b 1826 in Manheim, Herk.Co., farm laborer for David Pool

Viele Electa J., p o Seneca Falls, N end r 32, widow of Jacob, owns several houses and lots in village, home with her son, Jay J. C.

Viele Jay J. C., p o Seneca Falls, r 32, junction Bridge and Ovid Sts., b 1847, w Annice M., farmer 38, 6 Jersey grade cows, 2 horses

Viele Jennie C., p o Seneca Falls, N end r 32, student, dau of Jay J. C.

Walice William, p o Seneca Falls, b about 1852 in Pa., r 32 n 33, farm laborer for Misses Van Duyne

Ward Emma, p o Seneca Falls, r 25, home with Mrs. Anna A. Bull

Wayne Charles C., p o Seneca Falls, off r 14, b 1854 in Cayuga Co., w Laura B., works on shares farm, estate of his father, Wm. G., 140 acres, including 9 acres orchard, has 4 horses, 2 cows

Wayne George C., p o Seneca Falls, r 25, b about 1879, farmer, son of William H.

Wayne William H., p o Seneca Falls, r 25, b 1848, w Cora B., farms on shares 200 acres, part of the estate of Wm. G., dec., has horses and cows, 5 acres orchard

WESTBROOK ABRAM, p o Seneca Falls, r 2, opp 3, b 1818 in New Jersey, w Mary, farmer 120, worked on shares by George Earls, has 5 horses, 2 cows, orchard 75 trees. His father, Peter, located here in 1835. He was killed by fall of a tree in 1845

WHITLOCK BROTHERS, p o Seneca Falls, r 24, n 14, (LeGrand and Edward), boat builders, carvel built skiffs, etc.

Whitlock Clarisa, p o Seneca Falls, r 14, n 24, dau of Edward

Whitlock Edward, p o Seneca Falls, r 14, n 24, b 1839 in Michigan, w Lucretia, (Whitlock Bros.), w owns h and 1

Whitlock George F., p o Seneca Falls, r 24, n 14, b 1838 in Lysander, N. Y., w Mary B., carpenter and joiner, and farmer, works on shares for Mrs. Julia A. Whitlock farm 44 acres, 2 acres apples, 2 horses, 3 cows, owns h and 1

Whitlock Ida, p o Seneca Falls, r 14. n 24, dau of Edward

Whitlock Julia A., widow of Charles H., p o Seneca Falls, r 24, owns farm 44, worked by Geo. F.

Whitlock Julia May Miss, p o Seneca Falls, r 24, n 14, dau of Geo, F.

WHITLOCK LEGRAND, p o Seneca Falls, r 24, n 14, b 1842 in Lysander, N. Y., w Lorinda, (Whitlock Bros.), owns hand 1

Woodward Angeline, Mrs. James M., p o Seneca Falls, r 7, n 9, owns farm 50, worked by her husband

Woodward Archie, p o Seneca Falls, r 7, n 9, b 1873 in Auburn, N. Y., farmer for his father, James M.

Woodward Herbert N., p o Seneca Falls, r 7, n 9, b 1874 in Auburn, N. Y., student and farmer for his father, James M.

Woodward James M., p o Seneca Falls, r 7, n 9, b 1829 in Fulton Co., w Angeline, general mason and farmer, works for his wife farm 50, has 3 horses, 4 cows, 1 bull, orchard 50 trees

Woodward Jerome L., p o Seneca Falls, r 7, n 9, b 1877 in Auburn, student and farmer for his father, James M.

Yakley Reuben, p o Seneca Falls, r 43, cor 40, b 1837 in Pa., w Christianna, farm laborer, w owns h and 1 acre

SENECA FALLS VILLAGE.

SENECA FALLS VILLAGE is on the site of the first settlement in the County. Job Smith, from Ulster County, in 1787 located on the Flats just below the subsequent site of Col. Mynderse's upper red mill. For many years after Col. Wilhelmus Mnyderse's settlement, as agent and one of the proprietors, the village grew slowly, but it has since become one of the most important manufacturing villages of its size in the country, and in a single line, it is said, leads the world.

(*For explanations and abbreviations see page* 5.)

Adams Samuel L., b 1842, w Elizabeth, painter and paper hanger, 2 Center
ADDISON EDWARD W., b 1850, w Elizabeth W., dealer in boots, shoes and rubbers, 127 Fall, w owns res. 67 State
Addison Harriet, widow of James W., resident, owns res. 17 Chapel
Adkins Amelia, Mrs. William, mill operative, bds 33 Ovid
Adkinson Albert A., b 1877, laborer, bds 43 Chapel
Adkinson Centennie Miss, student, bds 43 Chapel
Adkinson Elizabeth M. Miss, housekeeper for her father, John S., 47 Chapel, cor Walnut
Adkinson George, b 1859, barber, bds 78 W Bayard
Adkinson Helen M., widow of Charles W., res. 78 W Bayard
Adkinson John, b 1877, laborer, bds 47 Chapel, cor Walnut
Adkinson John S., b 1851, works in livery stable on State, h 47 Chapel, cor Walnut
Adkinson William H., b 1853, w Emma J., saloon and restaurant, 14 State, owns res. 43 Chapel
Adriance Carrie, widow of Charles, dressmaker, 132 Fall, Daniels Block, bds 172 Fall
Ahrens George Fred., b 1863 in Cinn., Ohio, w Carrie, mechanical engineer at American Fire Engine Co.'s works, r h 9 Johnston, cor Maple
Albee Prescott B., b 1805 in Chesterfield, N. H., resident with his daughters, Mrs. G. R. Stearns, 7 Clinton, and Mrs. W. Drew, 65 State
Alderman James R., b 1863, w Elizabeth, painter at Gleason's, h 126 Ovid
Alexander Harriet, widow of Ephraim, home 23 Dey
Alford Elmer T., b 1877, brass worker, son of Thos. J., 32 Clinton
Alford Thomas J., b 1837, w Ellen F., wheelwright, w owns res. 32 Clinton
Algire James C., b 1851 in Liverpool, N. Y., w Carrie E., draftsman at Rumsey's, h (estate of his mother, Mrs. Ann) 97 State
Algire Urias S., b about 1829 in Canada, retired carpenter, h 97 State
Allen Caroline Miss, home 10 N Park
Allen Cordelia A., widow of Orville, home 3 Maple
Allen Luella Miss, home with her sister, Mrs. George Waller, 63 Cayuga
Allen Mary, widow of George A., late of Moravia, N. Y., resides with her sister, Sarah J., 10 Clinton
ALLEN WALTER H., w Sarah Frances, pres.'t American Globe and School Supply Co., r h 10 N. Park

Alman Frank, b 1836 in Germany, w Bridget, laborer, owns res. 19 Shamrock Ave
Alman William, b 1866, w Anna C., constable, molder at Goulds, r h 29 State
Almy Hiram, b 1825 in Cayuga Co., w Louisa J., laborer, r h 19 Lawrence
AMENT GEORGE, b 1841 in Rome, Oneida Co., w Carrie H., agent American Express Co., 120 Fall, owns res. 19 White
Ament William L., b 1870, law student, 17 King blk., home 19 White
AMERICAN EXPRESS CO.'S office, George Ament,agent, 120 Fall
AMERICAN FIRE ENGINE COMPANY, Inc. 1891, cap. $600,000, emp. 200 men; Chris. Ahrens, Pres., of Cincinnati, O.; George E. Holroyd, Vice Pres., of Waterford, N. Y.; Chas. T. Silsby, Treas,; Wm. S. Silsby, Sec.'y; manufacturers of fire apparatus and supplies, 37 Fall
AMERICAN GLOBE AND SCHOOL SUPPLY COMPANY, W. H. Allen, Pres. and Sec.'y; J. E. Medden, Vice Pres.; W. J. Pollard, Treas.; manufacturers of celestial, terrestial and slated globes and school supplies, also 600 gallon vat nickle plating plant, 20 and 22 Boston Ave
Amidon George H. b 1853 in Onondaga Co., w Ida M., brass finisher, bar tender, r h 21 Spring
Amidon James, b 1859 in Bridgeport, w Mattie M., machinist, r h 19 Spring
Amidon James, b 1861, w Martha A., machinist and brass finisher, r h 45 Spring
Anderson Archibald C., b 1825 in Scotland. w Marilla, machinist, owns res. 14 Daniels
Anderson Catharine, resident, home with her mother Mary, 29 Haigh
Anderson Charles, b 1855, w Mary, laborer, owns res. 22 Washington
Anderson Charles E., b 1872, son of Archibald, 14 Daniels
Anderson Edward, b 1854, laborer, r h and l 29 Haigh
Anderson Edward, b 1875, laborer, bds 22 Washington
Anderson Emma J., emp. in Globe factory, dau of Archibald, 14 Daniels
Anderson George F., b 1867, emp. Nat. Adv. Co., home 14 Daniels
Anderson James B., b 1878, student, son of James H., home 103 State
Anderson James H., b 1855, w Carrie B., dry goods, notions,

carpets, cloaks, etc., 69 Fall, owns res. 103 State, also owns h on Green

ANDERSON JOHN D., b 1871, core maker, bds 7 Boardman, cor Hoag

Anderson Mary, widow of Patrick, owns res. 29 Haigh

ANDERSON PATRICK, b 1830 in Ireland, molder, owns res. 7 Boardman, cor Hoag, veteran of the war of 1861, Co. K. 33d N. Y. Vols., was in several engagements and discharged iu 1863. Pensioner and member of G. A. R., Cross Post No. 78, of Seneca Falls

Anderson William C., b 1875, teamster, bds 7 Boardman, cor Hoag

Andrews Arthur V. M., b 1871, in Hector, Schuyler Co., at present in Wyoming, home 75 Cayuga

Andrews Ben. R., b 1877 in Schuyler Co., student, home 75 Cayuga

ANDREWS CHARLES T., b 1842 in Hector, Schuyler Co., w Mary E., postmaster, member of board of education, editor The Seneca County Courier, r h 75 Cayuga

Andrews Genevieve Miss, teacher of music and drawing in public schools of Seneca Falls, home 75 Cayuga

Andrews John, b 1863, w Elida, blacksmith's helper, r h 40 Centre

Andrews Lincoln C., b 1867 in Minnesota, graduate of West Point, class 1893, Lieut. in 3d cavalry U. S. A., stationed at Fort Riley, Kansas, home 75 Cayuga

Appleby Frances R., widow of John C., nurse, 9 Spring

Appleby Grace E. Miss, student, home 9 Spring.

Arbuckle James, b 1835 in Ireland, w Mary R., laborer, owns res 54 Garden

Arbuckle Annie Miss, mill operative, home 54 Garden

Arbuckle Nellie Miss, operator, home 54 Garden

Archibald William, b 1873 in Canada, granite cutter, bds G. 8 Walnut cor Clinton

Armitage E. Augusta, resident, owns with her sister Nellie, h 30 Troy

ARMITAGE JAMES M., b 1828 in Galen, Wayne Co., w Eliza, farmer, owns on r 16, farm 114, worked on shares by Augustus Metcalf, has six grade cows, 4 acres orchard, owns res 108 State

Armitage M. Nellie, resident, owns with her sister E. Augusta, res 30 Troy

Armitage Stella Miss, home with her uncle James M, 108 State

Armstrong Anna A. Miss, nurse, home with William S. Latham, 51 Cayuga

Armstrong James G., b 1852 in Tyre, clerk in fr't office at N. Y. C. R. R. depot, rooms 4 Prospect

Armstrong Thomas, b 1854 in Ireland, w Anna, marble cutter, owns 57 E. Bayard
Ashdown Richard J., b 1866, barber, bds 49 Center
Ashdown Samuel, b 1827 in England, w Hannah E., owns h and l 13 Mynderse
Ashley Charles H., b 1844, w Elizabeth, molder, owns res 130 W. Bayard
Augustine Charles E., b 1844 in Pennsylvania, w Ottelca, painter and paper hanger, h 24 Swaby
Augustine Joseph, b 1875, painter and paper hanger, bds 24 Swaby
Avery Charles W., molder at Silby's, bds 16 Troy
Avery Edith V. Miss, dau of Lucretia C., home 26 Cayuga
Avery Lucretia (Chamberlain), widow of Zalmon D., owns farm 108 in Fayette, owns res 26 Cayuga
Avery Willard D., b 1875, home with his mother, 26 Cayuga
Ayers David N.,b 1852, w Jennie A., machinist, rents h and l 90 Clinton
Babcock Charles, b 1860, w Ida, ornamental painter, owns res 56 Chapel
Babcock Dwight, b 1823 in Cayuga Co., w Julia Ann, manuf of Popular bitters and rheumatic remedies, owns h and l 43 Rumsey
Babcock Dwight, b 1850 in New York city, w Jane, slater, r h 16 Walnut.
Babcock Floyd E., b 1872, wood varnisher and finisher in Rumsey & Co.'s works, bds 43 Rumsey
Babcock Joseph A., b 1854, marble cutter, owns res 12 Troy
Babcock Margaret A. widow of Joseph M., home 12 Troy
Babcock Peter J., b 1878, operative at National Adv. Co.'s works, home 16 Walnut
Babcock William O., b 1858, w Lottie, painter at Gleason's, r h 30 Mynderse
Babcock William P., b 1874 in Seneca Falls, barber, home 16 Walnut.
Bachman Anna C., dressmaker, 14 Walnut, home do.
Bachman Betsey (Elizabeth) Miss, home with her neice Mrs. H. L. Williams 39 State
Bachman David, b 1818, w Julia Miller, r h 52 Bridge
Bachman Emerilla, widow of William, resident, r h 6 Barker
Bachman George D., b 1865 in Fayette, commercial traveler, home 14 Mynderse
Bachman George W., b 1824 in Fayette, W. Elizabeth, tailor, 14 Walnut, owns res do. His grandfather George, a revolutionary soldier, settled in Fayette about 1803 from Pennsylvania
Bachman Howard G., b 1876, student, home 76 Mynderse

Bachman M. Josephine, widow of Alonzo, day boarding-house, rents 14 Mynderse
Bachman Martin J., b 1820 in Fayette, w Olive S., ornamental painter and frescoer, r h 93 State.
Bachman Nettie Miss, home 14 Clinton
Backus Ann, widow of William H., owns res 27 Troy, also h and l 28 Troy.
Bailey Archibald, b 1877, laborer, bds 11 Spring
Bailey LeRoy G., b 1851 in Newfield, Tomp. Co., w Mary, cigar manufacturer, billiard room, dealer in tobaccos and smokers' goods, 8 Ovid, r h 74 W. Bayard
Bailey Lewis M., b 1873 in Newfield, Tomp. Co., cigar maker for L. G., home 74 W. Bayard.
Bailey Nathaniel B., b 1849, w Mary, shipper in Goulds, r h 11 Spring
Bailey, Pryce W., b 1837, w Dorliskie, superintendent Rumsey Mfg Co.'s works, res rooms over 114 Fall
Bailey Tom William, b 1867 in Yorkshire, Eng., w Lucy T. carpenter and joiner, r h 285 Fall
Bailey William, b 1868, machinist, bds 11 Spring.
Bainbridge Hamilton, b 1862, w Carrie, machinist, r h 97 Ovid
Baird Laura B., dau of Thos. B., 31 State
BAIRD THOMAS B., b 1837 in Cayuga Co., w Ellen Elizabeth, dealer in dry goods, cloakings, carpets &c., 73 Fall, owns block 29 State, owns farm 45 acres in Wolcott, Wayne Co., owns res 31 State
Baker Albert L., b 1846, w Elizabeth, machinist, owns res 12 Elm
Baker Blanchard N., b 1872, machinist rooms Clinton
Baker Celestia J,, Mrs. James E., boarding-house, 20 Cayuga, 15 rooms, rents
Baker James Ed., b 1848 in Chemung Co., w Celestia J., constable, bottler, r h 20 Cayuga, cor Trinity lane
Balsley Montgomery b 1861 in Fayette, w Gertrude F., iron molder, r h 23 Porter
Banks Charles W., b 1844 in New York, w Sarah E., plumber, office 24 water, r h 26 Water
Banks Joseph Charles, b 1872 in Buffalo, w Edith, agt for Prudential Ins. Co., office in Daniels' block, home 26 Water
Barbar Stephen, b 1843 in Waterloo, w Eliza S., laborer,owns res 14 Miller, also 14½ do
Barker Samuel A., b 1846 in Waterford, N. Y., w Annie, laborer, r h 54 Clinton
BARLOW GEORGE W., 1843 in Van Buren, w Lavina A., contractor and builder, 61 State, owns res do
Barlow Lillian M., clerk 104 Fall, home with her father, George W., 61 State

Barnes Benjamin S., b 1833 in Wayne Co., w Mary J., elevator man at Goulds', r h 58 Ovid
Barnes Rienza G., b 1839, w Mary E., machinist, owns res 61 Garden
Barnum Hugh C., b 1867, electrician, bds 96 E. Bayard
Barnum Weed, b 1838, w Anna Maria, assessor and clerd in grocery, w owns res 96 E. Bayard.
BARRETT BROTHERS (George S and Baxter B., of Auburn, N. Y.,) dealers in tobaccos, cigars, wines and liquors and billiard room, James J. Young manager, 105 Fall
Barrett Charles, b 1849 in Montreal, w Sarah, painter, owns res Chapel
Barrett Charles, b 1844, machinist, owns h 30 Oak
Barrett John C., born 1843 in Montreal, Canada, w Elizabeth, house and ornamental painter, owns res 31 Ridge.
Barrett Joseph, b 1812, retired ornamental painter, bds 31 Ridge
Barrett Lewie E., b 1857, w Julia, sign painter and paper hanger, shop 27 and 29 Bridge, owns res W. Bayard
Barrett Louise, student, dau of John C., 31 Ridge
Barrett Peter L., b 1854 in Auburn, N. Y., w Anna M., house painter and paper hanger, r h 283 Fall
Barrett William, b 1872, machinist, bds 30 Oak
Barrett William, b 1873 in Seneca Falls, painter, bds with his father Charles, Chapel
Barrette Charles E., b 1867, w Lena B., machinist, owns res 29 Rumsey
Barry Edwin M., b about 1864, book-keeper, bds 38 State
Barry Mary, widow of John, pensioner, r h 17 Mechanic
Barton James H., b 1844, w Frances C., machinist, r h 167 Fall
Barton William, b 1864, w Elda, teamster, r h 62 Garden
Barton William H., b 1867, w Elving, teamster, r h 58 Green
Barton William H., b 1870, w Margaret A., machinist, r h 67 Fall
Bartrim Edith May Miss, dau of Thomas, 111 Cayuga
Bartrim Fred, son of Thomas, 111 Cayuga
Bartrim Thomas, b 1830 in Canada, blacksmith at Gleason & Bailey's, r h 111 Cayuga
Bascom Caroline C. Miss, resident, bds 19 Green
Bascom Jane A., widow of Ansel, owns res. 19 Green
Bates Hiram, b 1840, w Charlotte, laborer, owns res. 8 Montgomery
Battelle Edward D., b 1846 in Waterloo, butcher and meat cutter, home 52 Walnut
Battelle Hannah, widow of Samuel, owns res. 52 Walnut
Battelle Maynard, b 1872, w Pearl, laborer, bds 52 Walnut

Bayne Andrew, b 1859 in Scotland, machinist, bds 20 Miller
Beach Anabel Miss, milliner, bds 59 Garden
Beach Benjamin F., b 1833, w Eliza M., commercial traveler, owns res. 60 Green
Beach Edward, b 1848, w Jane, flagstone layer, owns res. 4 Mechanic
Beach James, b 1859, w Ellen, laborer, owns res. 9 Montgomery
Beach John W., b 1840, w Celinda, machinist, owns res. 66 Green
Beach Mary Miss, owns res. 21 Daniels, cor Mynderse
Beach Maud W. Miss, seamer in mill, bds 66 Green
Beach Norman, b 1869, molder, bds 45 Green
Beach Norman L., b 1838, w Calista A., general grocery and machinist, owns grocery and res. 59 Garden
Beals John H., b 1875 at Niagara Falls, N. Y., clerk, 73 Fall, rooms 7 Clinton
Beals Percy E., b 1876, clerk at Anderson's, 69 Fall, home 41 Troy
Beck Daniel, b 1876, machinist, bds 47 Walnut
Beck James, b 1846, blacksmith, owns res. 47 Walnut
BECK SARAH Mrs. William F., real estate dealer, fire insurance, loan agt, dealer in pianos and organs, old pianos exchanged for new, intelligence office, 12 Cayuga, h 43 Ovid, cor Green
Beck William F., b 1853 in Fayette, w Sarah, foreman in wood dep't American Fire Engine Co.,owns res. 43 Ovid, cor Green, and two houses and lots in village, also owns farm 100 acres on r 76 in Fayette, worked by Willard Kuney
Becker Anna M. Miss, home 55 Cayuga
Becker Eliza F. Miss, home 55 Cayuga
Becker Katharine W. Miss, home 55 Cayuga
Becker Norman H.,w Catharine W.,cashier of the Exchange Nat Bank of Seneca Falls, N. Y., notary public, h 55 Cayuga
Beckwith John E., b 1871, wood varnisher and finisher, bds 24 Pleasant
Beebe Anna, widow of James K., owns res 12 Jay
Beebe Frank, b 1866, w Lillie B., machinist at Silsbys, r h 59 Fall
Beebe Frank C., b 1850. superintendent Gleason & Bailey works, bds 20 Green
Beebe George H., b 1875, core maker, bds 12 Jay
Beebe James K., b 1871, brass polisher, bds 12 Jay
Beh Veronica, widow of Joseph, owns building 3 Ovid, h do
BELCHER WILLIAM W., D. D. S., b 1866 in New Millford,Pa.,w Alice E.,surgeon dentist, 70 Fall, h 5 Prospect

Belgrave Richard, b 1836, invalid, r h and l, 7 Elm
Bellows William L., b 1829, w Caroline P., foreman at Goulds, owns res 11 Mynderse
Bellows Garie, b about 1818, bds 95 Mynderse
Benham Arthur, b 1848, contractor, carpenter and builder, bds 23 Spring
Benham Isaac, b 1829 in Tompkins Co., w Rosa D., pattern maker, owns res 51 Mynderse
Benham Mary, widow of Daniel, owns res 23 Spring
Bennett Hiram A., b 1833 in Onondaga Co., w Emma, laborer, r h 39 Green
Bergen Oppo, b 1852 in Ireland, granite cutter, bds 7 Water
Berger Bessie Miss, dressmaker, bds 35 Miller
Berger Charles E., b 1862 in Fayette, hay presser, bds 6 Ovid
Berger Harriet A., widow of Baxter G., resident, h 35 Miller
Berger Rhoda A. Miss, home with her mother, Harriet A., 35 Miller
Berry Charles E., b 1844 in Fayette, w Lucinda, farmer, harness maker for F. P. McCartin, owns farm 110 on r 12 in Fayette, and resides there
Berry Fanny Miss, principal of Fourth Ward school, owns interest in res 78 Garden
Berry Frank A., b 1875, machinist, home 15 Dey
Berry Martha L., widow of George, dressmaker, 15 Dey, owns res do
Berry Mary A. Miss, owns interest in res 78 Garden
Bevers Benjamin A., b 1847, clock repairer, machinist and cooper, owns res 67 Mynderse
Bevers Mary Ann, widow of Edward, home 67 Mynderse
Bickel Cornelia, widow of Peter, washerwoman, home Center
Bicknell Mary L. Miss, dressmaker, bds 64 E Bayard
Bilby John H., b 1863 in Cayuga Co., w Anna, carriage painter, owns res 51 Ridge
Bilby Mary Miss, washerwoman, r h 25 Rumsey cor Chestnut
Binney Archibald L., b 1867, plumber, bds 26 Miller
Binney Catherine E. Miss, resident, 26 Miller
Binney Eliza J., widow of William, resident, r h 26 Miller
Binney John E., b 1848, machinist, bds 26 Miller
Binny Francis L. Miss, core maker, home 195 Fall
Binny William, b 1861, w Emma, moulder, r h 56 Green
Birch Amanda R., widow of John, res 52 Ovid
Birch Elizabeth H., Mrs. Lewis A., nurse, 16 State, bds do
Birch John D., b 1872, teamster, bds 52 Ovid
Birch Lewis A., w Elizabeth H., teamster at Franklin House, bds 16 State
Bishop Alma J. Miss, home with her mother Jane S., 38 Van Cleef

Bishop Carrie P. Miss, housework, bds 36 Garden
Bishop Deming B., b 1871, farm laborer, bds 38 Van Cleef
Bishop Henry A., b 1852, w Mary E., laborer, r h 36 Garden
Bishop Jane S., widow of Nehemiah, resident, r h 28 Van Cleef
Bishop Lillian A., Miss, varnisher, bds 38 Van Cleef
Bishop Neri J., b 1856, w Marion V., stationary engineer at Rumsey & Co.'s, owns res 15 Chestnut
Bishop Warren S., b 1852, w Florence, teamster, owns res 28 Pleasant
Blake Mary, widow, tailoress, owns res 30 Clinton
Blakney Anna Miss, tailoress, home 30 Green
Blakney Estelle J. Miss, dressmaker, home 39 Green
Blakney Florence P. Miss, housekeeper for her father Wm S., 30 Green
Blakney George V., b 1875, machinist, home 30 Green
Blakney William S., b 1838, laborer, r h 30 Green
Blansett Charles T.,b in Yates Co.,prop'r "The Office" saloon and billiard room, rooms 21 Troy
Blodgett Elizabeth Miss, dau of Henry C., home 66 Cayuga
Blodgett Henry C., b about 1834, in LeRoy, Gen. Co., w Elizabeth N., investment broker in Spokane Washington, home 66 Cayuga
Boardman Frances L., widow of Charles D., exr estate of C. D. farm 100 in corporation on Ovid St. and on 33 cor 35 farm 60, both worked by her son Wm. H., r h 87 Ovid
Boardman Joseph Deming, b 1873, pattern maker, home 87 Ovid
Bodwes Jacob, b in Hollard, w Sarah A., blacksmith, r h 63 Mynderse
Bogardus Frank L., b 1861 in Chemung Co., w Allie, molder, owns res 76 Chapel
Bogardus John D., b 1825 in Duchess Co., molder, home with his son Frank, 76 Chapel
Boland Daniel J., b 1848 in England, w Jane E., harness maker, owns h 294 Fall
Bordner Franklin, b 1849, w Chesta, laborer, r h 19 Center
Bordner Sanford W.,b 1876, laborer, home 66 Ovid
Bordner Watson B., b 1852, w Anna, machinist at Silsby's, r h 66 W Bayard
Bordner William, b 1841, w Lavina,blacksmith's helper,r h 66 Ovid
Boucher Edwin M., b 1853 in Waterloo, w Jennie E., machinist in Gleason & Bailey's,r h 16 State
Bowell Edward L., b 1871, clerk at Goulds, bds 46 Chapel cor Walnut

Brace Charles C.,b 1821 in Tyre,w Mary E.,pensioner,enlisted in 64 in the 111th Vol. Co. G., r h 47 Rumsey
Brace Daniel, b 1834, w Mary E., laborer, r h Black Brook Road cor Clinton
Brace John A., b 1867. w Elizabeth, laborer, r h Black Brook Road cor Clinton
Brace Joseph S., b 1859, w Isabel, laborer, r h 34 Chestnut
Brace William H., b 1872, laborer, bds Black Brook st., cor Clinton
Bracht Benjamin H., b 1876, laborer, bds 8 Adams
Bracht John C., b 1848 in Germany w Casina, laborer, owns res 8 Adams
Bradley Frank S., b 1867, w Catharine, brakeman N. Y. C. R. R., owns res 96 Mynderse
Bradley Hannah, widow of Lewis, owns res 65 Mynderse
Bradley Mary A. Miss, home 11 Mynderse
Bradley William A., b 1859, w Lena T., bar tender at Salcman's, 2 State, owns res 17 Van Cleef
Brady Brothers (Owen P. and Thomas), general blacksmiths and wagon makers, 12 W Bayard
Brady Elizabeth, widow of Patrick, owns res 30 Adams
Brady Owen, b 1830 in Ireland, w Catherine, laborer, owns res 4 Jay
Brady Owen P,, b 1864 (Brady Bros.), 4th ward trustee of village, owns res 30 Adams, and interest in other lots
Brady Thomas, b 1850, w Johanna (Brady Bros.), owns res 47 Seneca, and interest in other lots
Brewer David R., b 1833 in Greenfield, Saratoga Co., confectionery, cigars and tobacco, 6 State, rooms do
Brice Charles F., b 1855 in Junius, delivery clerk, 128 Fall, home 11 Miller
Bridenbecker A. Belle, press woman in printing office, home 4 Cayuga
Bridenbecker Frank, b 1876, machinist's apprentice, home 4 Cayuga
Bridenbecker Solomon, assistant to his wife Susan E., 4 Cayuga
Bridenbecker Susan E., (Mrs. Solomon) boarding house 4 Cayuga
Briggs Alexander R., b 1877, student, son of George H., 158 Fall
BRIGGS. GEORGE H., b 1836, w Angenette, (Roberts & Briggs) owns res 158 Fall
Brignall Mary A., widow of James, boarding house, r h 86 Ovid
Brignall Minnie Miss, student, home 86 Ovid

Brim Alfred R., b 1874, clerk for his father A W., 86 Mynderse home do
BRIM ALFRED W., b 1832 in Clyde, w Alida F., manufacturer of metallic pattern letters and figures, for foundrymen, machinists,pattern makers,&c,86 Mynderse,owns res do and h 7 Daniels, established 1869
Brim Harry E., b 1866 in Lockport, N. Y., commercial agent for J. & F. B. Garrett of Syracuse, home 86 Mynderse
Bristol Clarissa, widow of Ichabod, resident, bds 40 W Bayard
Brobst Elmer J., b 1865, w Mary, coachman, r h 57 Bridge
BRODHEAD CHARLES T., b 1856 in Varick, w Minnie, dealer in Singer Sewing machines, 102 Fall, r h18 Chapin
Brooks Fotser, b 1875, laborer, home 9 Center
Brooks John W., b 1873, machinist, home 9 Center
Brooks Sarah, widow of John W., bread bakery, r h 9 Center
Brooks Chaney, servant, 86 Mynderse
Brooks Thomas, b 1862 in Yorkshire, Eng., w Lydia, painter and decorator, r h 2 N Park
Brophy Alice, widow of Patrick, bds 29 Canal
Brown Alexander, b 1859, w Sarah E., machinist, r 4 Swaby
Brown Anna, widow of Schuyler, dressmaker, owns res 49 Center
Brown Annis G. Miss, home 21 Daniels
Brown Clarence W., b 1878 in Tyre, clerk, son of Wm. E., 24 Clinton
Brown Eliza, home with her sister Mrs. Wm. Walker, 240 Fall
Brown Esther A., widow of John R., dressmaker, 21 Daniels r h do
Brown Lena A., dau of Wm. E. 24 Clinton
Brown Michael, b 1840 in Erie Co., w Frederike. machinist at Rumsey's, was soldier in 50th N. Y. engineers in civil war,w owns res 10 Lawrence
Brown Stella E. Miss, dressmaker 21 Daniels home do
Brown Thomas, b 1858, w Emma, laborer, r h 3 W Bayard
Brown Wilhelmina S., teacher of music, piano, and organist, dau of Michael, 10 Lawrence
Brown William, b 1826 in Scotland, laborer in coal yard, bds 13 Bridge
Brown William E., b 1853 in Phelps, N. Y., w Edna A., agt Singer Sewing Machine Co. 6 Cayuga, r h 24 Clinton
Browne Gertrude E., widow of Joseph K., home 9 Van Cleef
Browne Walter D., b 1855 in Lockport, N. Y., w Ella C., electrician, emp. Rumsey & Co., r h 9 Van Cleef
Bruce Charles E., b 1846 in Milford, N. H., lessee of Gleason Knitting Mills, Factory st., bds Stanton House, rooms 33 Fall

Brusie Cornelius B., b 1838 in Cicero, N. Y., w Caroline, foreman molder, r h 123 State
Brusie Seward C., 1875, son of C. B., student, home 97 Cayuga
Buck Caroline, widow of John, resident, 6 Barker
Burch Joseph, b 1864, harness maker, bds Franklin House cor Bayard and Bridge
Burch Lewis, b 1864, teamster, bds Clinton cor Fall
Burgh Joseph A., b 1863 in Switzerland, harnessmaker for F. P. McCartin, bds — Bridge
Burhyte Elvira, widow of Oliver, r h 194 Fall
Burhyte Nellie, clerk 118 Fall, home 194 Fall
Burhyte Nettie, compositor, home 194 Fall
Burke Anna S., dau of Martin, W Bayard
Burke Burton A., b 1864 in Collosse, Oswego Co., w Jennie S., restaurant and saloon, "The Store," 2, 4 and 6 Ovid, h over 2 Ovid
Burke James, b 1875, son of Martin, weaver, W Bayard
Burke Julia, dau of Martin, emp. in woolen mill, home 51 W Bayard
Burke Mary, dau of Martin, emp. in woolen mill, home 51 W Bayard
Burke Martin F., foreman dyer in woolen mill, r h 51 W Bayard
Burke Richard, son Martin, dyer in woolen mill, W Bayard
Burns Alice Miss, dressmaker, home 147 W Bayard
Burns Frances I. Miss, home with her father Patrick H., 108 W. Bayard
Burns John, b 1875, brass moulder, home 148 W. Bayard
Burns Owen, b 1840 in Ireland, w Mary, baggage express, owns res 147 W. Bayard
Burns Patrick, b 1847 in Ireland, w Winifred, molder, r h 118 E. Bayard
Burns Patrick H., b 1834 in Ireland, w Catherine, baggage master N. Y. C. & H. R. R. and baggage express, owns res 108 W. Bayard
Burns Terence, b 1876, omnibus driver, home 147 W Bayard
Burns William, b 1874, laborer, home with his father Patrick H., 108 W. Bayard
Burr John, b 1868, emp Nat. Adv. Co., bds 22 Mynderse
Burritt D'Arcy, b 1870 in Wayne Co., meat cutter, home 16 Spring
Burritt Zaide M. Miss, milliner, home 16 Spring
Burritt William H., b 1828 in Connecticut, w Carrie S., shop painter, rents h and l 16 Spring
Burroughs Abbie, Mrs. Marvin, owns with her sister, Mrs. Maria Martin of Michigan undivided half of farm 3, on r 15 n 13, worked by Geo. Freeland

Burroughs Frank D., b 1874, machinist, bds 82 Ovid
Burroughs Marvin, b 1846 in Mt. Morris, Liv.Co.,w Abbie ex-supervisor 1891–92, real estate agent and bookkeeper. Was soldier in Co. A, 148th N. Y. Regt. Inf't in civil war, owns res 9 Mumford
Burroughs Roxanna, widow of David, resident, 82 Ovid
Burroughs William, b 1826, w Lucy Ann, gardener, bds 7 Spring
Burt Edwin M., b 1851, bookkeeper, home 48 E. Bayard
Burt Emily E., widow of Hiram, owns 3 houses and lots on Elm, and residence 48 E. Bayard
Burt Stella E. Miss, dressmaker, home 48 E Bayard
Burtless Catharine, widow of James, resident, bds 54 Green
Burtnett Mary M. Miss, home 261 Fall
Burtnett Rachael A., widow of William, owns res 261 Fall
Button Ransford, b 1828 in Madison Co., w Eliza C., farmer, owns in Tyre farm 300 rents out on shares, r h 82 W Bayard
Butts Emeline, widow of Reuben F., home with her son-in-law Stanley S. Palmer 31 Clinton
Byars David, b 1835 in Scotland, w Mary, overseer in Seneca Falls woolen mills, r h 22 William
Byars John W., b 1867 in Massachusetts, wool spinner, home with his father David 22 William
Byrne Alexander, b 1870, brass finisher, home 63 Seneca
Byrne Andrew, b 1874, machinist, home 63 Seneca
Byrne Bernard, b 1876, globe polisher, home 63 Seneca
Byrne Edward P., b 1872, machinist, home 63 Seneca
Byrne John, b 1842 in Ireland, w Mary, laborer, owns res 63 Seneca
Caffrey John F., b 1868 in Cortland Co.,clerk at Hoag House, Fall cor State
CAFFREY LAWRENCE R., b 1858 in Cortland Co., w Maria, prop'r of Hoag House, Fall cor State
Cain Jacob, b 1844 in Penn., w Alice May, upholsterer, carpet layer, piano mover, owns res 17 Troy cor John, was soldier in 1st Penn'a reserves in civil war
Callan Bernard, b 1876, machinist, bds 15 Center
Callan Mary, widow of Bernard, cotton spinner, owns res 15 Center
Callan Michael H., b 1877, laborer, bds 15 Center
Callan Minnie A. Miss, cotton spinner, bds 15 Center
Callan Philip, b 1873 in Utica, N. Y., barber for Fred Habel, home 15 Center
Campbell Dewitt, b 1858, w Sarah, laborer, r h 15 Elm
Campbell Eva Miss, home with her mother Rose, 47 Ovid
Campbell George, b 1874, machinist, bds 1 William

Campbell Janette C. Miss, dressmaker 37 State, bds do
Campbell John, b 1820, w Katie, retired, owns res 53 Seneca
Campbell Joseph H., b 1863, w Mary, molder, bds 47 Ovid
Campbell M. Jane, widow of Milton, home with her brother L. M. Cumber, Stanton House
Campbell Mary Miss, widow of Robert, owns res 1 William
Campbell Robert, b 1872, machinist, bds 1 William
Campbell Rosa, widow of Thomas, boarding house, r h 47 Ovid
Campbell William J., b 1869, machinist, home with his mother Mary, 1 William
Candler Elizabeth, widow of Edward, resident, owns res 11 Miller
Brice Charles F., b about 1854 in Junius, home 11 Miller
Cardwell Ethel Mary, home with her father John R., r 11 Prospect
Cardwell John R., b 1854 in Clarksville, Va., w Ella, coachman, r h 11 Prospect
CARMER HERMON A,, b 1858 in Dryden, Tomp. Co., w Ella E., attorney and counselor at law, Daniels Block, Fall, home Johnston, w owns h and l in Homer, N. Y.
Carney Mary Miss, mill operative, bds 53 E. Bayard
Carpenter Annie, dressmaker, home 186 Fall
Caraher Anna Miss, resident, bds 108 Ovid
Caraher Francis P., b 1869, cigarmaker, bds 108 Ovid
Caraher James M., b 1871, machinist, bds 108 Ovid
Caraher John, b 1844 in Ireland, laborer, bds 28 Garden
Caraher Mary J. Miss, resident, bds 108 Ovid
Caraher Michael, b 1837 in Ireland, w Catherine, boilermaker, owns res 108 Ovid
Caraher Patrick, b 1849 in Ireland, w Anne, laborer, r h 24 Walnut
CARAHER see also CARRAHER.
Carr Jane A., widow of Thomas, home with her dau Mrs. R.P. Lathrop, r h 67 Cayuga
Carraher Brothers (Richard and John), dealers in groceries and provisions, 11 Bridge cor Canal
Carraher Bros. & Co. (John and James Carraher and ———), slate and gravel roofers, 11 Bridge
Carraher James (Carraher Bros. & Co.), interest in farm estate of James Sr., 25 acres, home, 11 Bridge
Carraher John, b 1863, (Carraher Bros.), interest in farm estate of his father, James Sr., 25 acres, bds 11 Bridge
Carraher John, laborer, 24 Cayuga
Carraher Richard, b 1865 (Carraher Bros.), owns interest in farm estate of James Carraher, Sr., 25 acres, bds 11 Bridge

CARRAHER see also CARAHER
Carroll Catharine F., widow of John, res 30 Miller
Carroll Christopher, b 1824 in Ireland, w Julia, laborer, owns res 74 Garden
Carroll Delia R. Miss, box maker, bds 30 Miller
Carroll James B., b 1875, grocery clerk, bds 30 Miller
Carroll John F., b 1877, laborer, bds 30 Miller
Carroll John F., b 1861, w Anna G., molder, r h 67 Gardner
Carroll Patrick, b 1848, teamster and farmer 15, has 2 horses, 2 cows, h 150 Ovid
Carroll Thomas, b in Springport, Cay. Co., w Margaret, retail liquor dealer, Canal cor. Ovid, owns res. W. Bayard, and with his brother Patrick owns on r 32 farm 106½
Carroll William, b 1861, w Margaret A., blacksmith, r h 7 Miller
Carter Charles H., b about 1857 in Manlius, N. Y., foreman brass room at Goulds, owns h 22 Wall and 20 do
Carter John H., b 1846, w Nora, laborer, owns res. 8 John, cor Troy
Carter Maria, widow of Henry, home with her son, Chas. H.
Carter Mary Miss, with her sister Sophia owns res. 38 State
Carter Sophia Miss, with her sister Mary owns res. 38 State
Carter William H., b 1878 in Cay. Co., emp. in Woolen Mills, home 8 John
Carter Wm. Frank, b 1855, w Jennie M., machinist, owns res. 13 Dey
Cartwright Charles, b 1850, w Anne, treas. of village, machinist, owns res. 4 Chapin
Cartwright Henry E., b 1857 in Michigan, w Carrie, laborer, r h 6 Hoag
Cary Lamont H., b 1854 in Maine, w Elizabeth A., general hardware, 131 Fall, owns res. 82 Garden
Casey Ambrose, b 1834, machinist, owns res. 30 W. Bayard
Casey Charles A., b 1877, newspaper agent, has interest in house 84 W. Bayard
Casey George M., b 1876, machinist, has interest in house residence 84 W. Bayard
Casey Henry, b 1854, w Alice, excise com 'r, coachman for Mrs. Partridge. r h 114 Ovid
Casey John S., b 1856, w Catharine, clerk, W. B. Lathrop's, owns res. 49 Bridge
Casey John N., b 1872, printer, home 13 Chapin
Casey Joseph, b 1849, w Anne, molder, owns res. 33 Haigh
Casey Mary, widow of John, woolen weaver, owns interest in res. 84 W. Bayard
Casey Mary C., dau of Richard, principal of Third ward school, home 40 State

Casey Mary E. Miss, home with her father Thomas, 13 Chapin
CASEY MATTHEW R., b 1855, (Casey & Seaman), bds 40 State
Casey Richard A., b 1862, w Elizabeth, meat cutter, r h 51 Bridge
Casey Richard, b about 1829 in Ireland, retired, owns res. 40 State
Casey Richard H., b 1875, machinist, bds 84 W. Bayard, owns interest in house
Casey Theresa T. Miss, dressmaker, bds 13 Chapin
Casey Thomas, b 1844 in Ireland, w Mary, machinist, owns h and l 13 Chapin
Casey Thomas D., b 1877, son of Thomas, clerk 62 Fall, home 13 Chapin
CASEY & SEAMAN, (Matthew R. Casey & Dr. Frank G. Seaman), drugs, school and blank books, 75 Fall
Cassidy Ellen, widow of John, laundress, r h 91 Bridge
Castner Seymour H., b 1863 in Penn Yan, N. Y., w Eva S., pattern maker, carpenter and builder, r h 306 Fall
Chamberlain Harrison, b 1837, w Ophelia G., director Exchange National Bank, prop.'r The National Yeast Co., owns the Seneca Woolen Mills, under lease to Mr. Hugh Sheridan, also two planing mills and malt and grain houses on East Fall St., also farm 96 on r 43; also farm 80 on r 28, occupied by Stephen Rogers; w owns res. 30 Cayuga and store building 69 Fall
Chase Jesse M. Dr., b 1865 in Ledyard, Cayuga Co., w Susie H., veterinary surgeon, graduate of Ontario Veterinary College of Toronto, infirmary and sale stable, horse trainer, agt for Groton carriages, r h Baird blk, State
Chatham Hattie S. Miss, school teacher, bds 37 Chapel
Chatham Sarah A., widow of Jonathan S., resident, r h 37 Chapel
Christopher Claude R., b 1870, letter carrier, home 32 Miller
Christopher Columbus, b 1845, w Martha J., master mechanic Goulds Mfg Co., owns res. 32 Miller
Christopher Maude E. Miss, school teacher, home 32 Miller
Christy Anne J. Miss, housework, home 17 Walnut
Christy John, b 1838 in Ireland, w Mary A., molder, owns res. 17 Walnut
Christy Margaret G. Miss, mill operative, home 17 Walnut
Christy Mary A., home with her father William, 10 Mechanic
Christy William, b 1830 in Ireland, w Catharine, lock tender, owns res. 10 Mechanic
Christy William P., b 1869, molder, lives with his father John, 17 Walnut

Church Baptist, W. Bayard, cor Center, Rev. M. S. Newland, pastor
Church First Methodist Episcopal, Rev. C. E. Jewell, pastor, State cor Chapel
Church First Presbyterian, Rev. E. H. Dickinson, pastor, Cayuga
Church First Wesleyan Methodist, Fall, cor Clinton
Church Memorial Congregational, Rev. Rev. A. N. Taylor, pastor, 35 State
Church St. Patrick's, R. C., Rev. James O'Connor, pastor, W. Bayard
Church Trinity Episcopal, Rev. W. B. Clarke, rector, Fall opp. Trinity Lane
Churchell A. Laura Miss, housekeeper for her father Henry, 40 Spring
Churchell Henry, b 1825 in Cayuga Co., molder, owns res 40 Spring
Churchell James M., b 1852, molder, bds 40 Spring
Chappell Albert L., b 1861, w Louise J., machinist at Rumsey's, r h 23 Dey
Chappell Jason, b 1820 in Hartford, Conn., w Betsey, carpenter and joiner, r h 8 Wall
Chappell Louisa, dau of Jason, 8 Wall
Cipriani Fred, born 1870 in Italy, clerk for Charles Fornesi, peanut stand Cayuga cor Fall, bds 16 Walnut
CITY STEAM LAUNDRY, Rankin & Fegley proprietors, basement 105 Fall
Clair Dennis, b 1844, w Catharine, laborer, owns res 14 Adam
Clapp George, b 1812 in England, retired carriage maker, h 79 State
Clark Benj. F. b 1868 in Tyre, w Millie R., clerk 57 State, r h 13 Chapel
Clark David, w Addie L., foreman leather room at Goulds', r h 3 Maple
Clark Emma A., dau of David, 3 Maple
Clark Frederick, b 1866, machinist, r h 24 Spring
Clark Fannie L., dau of A. J. of Junius, domestic, 16 Troy
Clark John J., b 1854 in England, w Amy, machinist, owns res 58 Oak
Clark Joseph B., b 1865, teamster, home 24 Garden
Clark Mary E. Miss, dau of William, 24 Garden
Clark Nellie Miss, tailoress, bds 58 Oak
Clark Susie Miss, school teacher, home 24 Carden
Clark Thomas, b 1867, w Sarah N., laborer, r h Stevenson
CLARK WILLIAM, b 1819 in Charlton, Saratoga Co., w Susan M., lawyer and police justice, 61 Fall, justice of the peace, owns res 24 Garden and 3 acres on same street, lived in

town since 1840, was formerly master in chancery until that office was abolished

Clark William, b 1863, no occupation, home 24 Garden

Clarke William B. Rev., b 1860 in Belvidere, N. J., w Dorah, (Buckley), rector of Trinity Episcopal church Fall opp Trinity lane, rectory 70 Cayuga.

Clary Bridget, widow of Michael, laundress, owns res 69 Garden

Clary Bridget, widow of James, resident, owns res 92 E. Bayard

Clary Bridget E. Miss, mill operative, home 92 E. Bayard

CLARY BROTHERS (Thomas J. and Patrick S.), dealers in ready made clothing, gents' furnishing goods, hats and caps, 122 and 124 Fall

Clary James H., b 1870, clerk Clary Bros., home 92 E. Bayard

Clary Jane W. Miss, dressmaker, home 92 E. Bayard.

Clary John, b 1861, w Anna, teamster, 6 horses, r h 33 E. Bayard

Clary Mary Miss, Mill operative, home 92 E. Bayard

CLARY PATRICK S., b 1873 (Clary Bros.), home 92 E. Bayard

CLARY THOMAS J., b 1868, w Ella G. (Clary Bros.), h Miller cor Clinton

Clay Anna, laundress, dau of Nelson, 73 Mynderse

Clay Nelson, b 1834 in Virginia, w Eliza (laundress), cooper, owns res 67 Clinton

Cleary DeWitt C., b 1878 in New York, student, home 95 State

Clements Grant, b 1872, stenographer, bds 9 Green

Close William J., b 1837 in Phelps, Ont. Co., w Catharine M., expert tanner, bds 121 Cayuga.

Coan Isaac, b 1862 in Russia, w Flora, insurance agent, r h 45 Clinton

Coats Nancy, wife of Aaron, house cleaner, owns res 13 Ridge

Cobb George, w Mary, molder in Auburn, r h 8 Lawrence

Coffin Frances A., widow of Wm., dress and cloak maker, 20 Daniels cor Mynderse, home do

Coffey James, b 1824, laborer, bds 15 Bridge

Coffey John, b 1864, teamster, bds 58 Seneca

Coffey, Lawrence, b 1873, laborer, bds 58 Seneca

Coffey, Maurice, b 1830 in Ireland, dealer in groceries, &c., store and house 15 Bridge

Coffey Patrick, b 1823 in Ireland, w Mary, laborer, r h 58 Seneca

Coffey Thomas J., b 1868, (Coffey & McDermott 17 Bridge), grocery clerk 15 Bridge bds do

Coffey & McDermott (Thomas J. Coffey and Michael McDermott), bottlers of lager, soda, mineral water, &c., 17 Bridge
Cole Cordelia, widow of Moses, owns res 9 Daniels, also 11 do
Cole Seth F., b 1859 in Waterloo, w Ida May, blacksmith, res 52 Fall
Coleman Alice Miss, housework, 5 Throop
Coleman Edward, b 1856, shipping clerk in Goulds, owns res 29 Washington
Coleman Mary, wife of John, weaver, owns res 5 Throop
Coleman Winnie Miss, housework, 5 Throop
Colf Patrick, b 1831 in Ireland, w Bridget, laborer, was soldier in First N. Y. Vet. Cav. in civil war, owns res Prospect
Colf Thomas, b 1857, laborer, home Prospect
Colgan Catharine, widow of Edward, owns 13 Bridge and h and l on William
Colgan Catharine Miss, home 13 Bridge
Colgan James, b 1868, saloon, 13 Bridge, home do
Colgan Katie, domestic at 201 Fall, home 6 William
Colgan Margaret Miss, home 13 Bridge
Colgan Owen E., b 1866, clerk, 13 Bridge, home do
Collins Elizabeth, dau of Lucy, 10 Van Cleef
Collins Lucy, widow of Thomas, owns res 10 Van Cleef
Collis Charles, b 1848 in Philadelphia, Pa., w Ellen, cigar maker, owns res 18 Miller
Comber Frances T. (Mrs. William C.), restaurant, 20 State, r h 18 and 20 do
Comber William C., b about 1861, w Frances T., wholesale and retail liquors, 18 State, r h 18 and 20 do.
COMBER see also CUMBER
Combs Charles W., b 1854, w Florence M., newspaper correspondent, collector and solicitor, r h 34 Chapel
Compson Fred L., b 1873, carpenter and joiner, home 93 Cayuga
Compson George M., b 1849 in Tyre, w Sarah H., sec. and treas. Seneca Falls Savings Bank, owns res. 93 Cayuga
Compson Sarah H., Mrs. George M., owns farm 120 on r 125 in Tyre
Conant Lena Miss, teacher Third ward school, bds at R. C. Wayne's, 3 Johnston
Conkey Barbra, widow of Reuben, owns res 283 Fall
Conkey Clarence E., b 1878, emp. in woolen mill, home 283 Fall
Conkey Helen M. Miss, dressmaker, dau of Barbara, home 283 Fall
Conkey Reuben I., b 1872, grinder at Goulds, bds 283 Fall
Conklin John, b 1825 in Albany Co., w Amanda, house painter, bds 27 White

Conley Nicholas, b 1854, w Mary, laborer, r h Chapin, cor Meadow
Connelly Timothy E., b 1864 in Ireland, w Nora, emory polisher, r h 77 Bridge
Connors Barney, b 1860, w Anna, machinist, rents house 6 Chapin
Connor Thomas, b 1878, farmer for H. J. Thorp & Sons, Thorp's Crossing, S. F. & C. L. R. R., off r 34 n 35
Conroy Bridget, widow of Michael, laundress, owns h and l, 104 W Bayard
Conroy Patrick, b 1854 in Ireland, emp. in Knitting Mill, r h 20 W Bayard cor Lock
Conroy William, b 1872 in Warsaw, N. Y., w Nellie, machinist at Rumsey's, r h 14 Wall
Cook Catharine, widow of Michael, owns res 14 Van Cleef
Cook Charles, b 1864, emp. Gleason's wagon shop, r h 21 Haigh
Cook Edward M., b 1862, w Lucy V., grocer and carriage painter, owns store and res 22 Rumsey
Cork Emma L., dau of Catharine, 14 Van Cleef
Cook Fred S., b 1869, w Jessie, jour. house, sign and carriage painter and bottler, home 26 Rumsey
Cook John W., b 1876, driver for Dr. R. B. Covert, 30 State, bds do
Cook Mary J., wife of Ralph, owns res 26 Rumsey
Cook Mary E. Miss, emp. in laundry, dau of Catharine, 14 Van Cleef
Cook Ralph, b 1822 in Montgomery Co., w Mary J., teamster, h 26 Rumsey
Cooley Abbie P., widow of William H., owns res 80 Clinton
Coons Ambrose, b 1849, w Ermina, house painter, owns res 10 Green
Coons Charles E., b 1854, w Eva D., machinist at Goulds, owns res 141 State
Coons Clarence J., b 1872, laborer, 56 Ovid
Coons Jeremiah, b 1841, w Jane, machinist, rents house 56 Ovid
Coons Oren A., b 1874, law student, home 10 Green
Cooper Hattie A. Miss, domestic, 22 E Bayard
Cooper Jennie V. Miss, domestic, 30 Chapel
Corle Sarah J., widow of Jacob H., resident, owns res 95 State h on Troy St and block Fall cor Cayuga
Corcoran John, b 1837 in Ireland, w Ellen, molder, owns res 23 Toledo
Corrigan Mary Miss, meat cook, bds 45 Ridge
Corwin Helena M., widow of Charles G., owns res 34 Clinton

Corwin Lucius M., b 1855 in Niagara Co., w Mary E., commercial traveler, home 34 Clinton
Cory Eva D. Miss, student, bds 4 Mumford
CORY FRED, b 1874, (Vosburgh & Cory,) home 20 Clinton
Cory Jesse S., b 1867, w Carrie U., brass finisher, home 20 Clinton
Cory Leander, b 1834 in N. J., iron molder, owns res 20 Clinton
Cory Thomas, b 1843, w Helen L., brass molder, r h 4 Mumford
COSTELLO JOHN B., b 1847, in New York city, w Mary, business manager of the Seneca County Courier 113 and 115 Fall, owns res Cayuga cor S Park
Costello John C., b 1873 in Elmira, son of John B., clerk in post office, home Cayuga cor S Park
Costello Lafayette P., b 1876 in Elmira, son of John B., clerk Courier office, home Cayuga cor S Park
Costello Margaret H. Miss, student, bds 62 Green
Costello May Miss, dau of John B., home Cayuga, cor S. Park
Costello Richard, b 1834, w Susan, laborer, owns res 62 Green
Costello Rose T. Miss, stenographer, bds 62 Green
Cottrell Catharine, widow of Robert, owns res 44 Green
Coughlin Daniel, b 1834, laborer, owns res 64 Green
Coughlin Eleanor C. Miss, compositor, home 64 Green
Coughlin Hannah Miss, mill operative, home 64 Green
Coughlin Mary Miss, housekeeper, home 64 Green
Coughlin Thomas, b 1860, machinist, home 64 Green
COURIER PRINTING CO., (Charles T. Andrews, John B. Costello) publishers Seneca County Courier, book and job printers, 113–115 Fall
Covert Cora G., dau of Dr. R. B. Covert, home 30 State
Covert Rynear B., M. D ,b 1843 in Ovid,w Sarah A., homeo. physician and surgeon, graduate of New York Homeopathic Medical College, class of 1868, has practiced here since 1872, r h and office 30 State
Cowin John H., b 1844 in Phelps, Ont. Co., station agent N. Y. C. & H.R. R., owns 2 tenant houses, home 30 Clinton
Cowin Orrin C., b 1816 in Conn., retired carpenter, owns res 77 State
Cowin Orville A., b 1856, w Sarah F., tally clerk N. Y. C. & H. R. R. R., freight office, owns res 58 Green
Cowing Adeline E., widow of Philo, resident, owns village property and residence E. Bayard cor Ovid
Cowing Elizabeth Miss, resident, owns with her sister Janet res 24 E Bayard

Cowing Janet Miss, resident, owns with her sister Elizabeth, res 24 E Bayard

*COWLES WILLIAM W., b 1863 in Owego, N. Y., w Ada, photographer and crayon portraits, 85 Fall, h do [See adv]

Cowper James E., b 1876, draughtsman at Silsby's, bds 62 E Bayard

COX EMMA M., widow of William J., milliner 92 Fall, home 2 Troy, owns with R. Golder store, and owns h 8 Troy, rented

Cox Flora Maria Miss, student, home 2 Troy

Cox Frank, b about 1871, painter, bds 20 Cayuga

Craft Adelbert, b 1877, delivery clerk 57 State, home, 21 Rumsey

Craig John, b 1841 in Canada, w Elizabeth, retired farmer, r h 93 Bridge

Craig Mahala Miss, housework, home 93 Bridge

Craig Matilda Miss, dressmaker, home 93 Bridge

Craig Minnie Miss, clerk, home 93 Bridge

Crane Alice B., home with her sister, Mrs. Chas. A. Hawley, 71 Cayuga

Crane Caroline A., widow of Charles, owns h and l on Bayard, block of dwellings on Cayuga, and other property in village, also farm 100 on r 16, rented to George Earl, home 71 Cayuga

Crane Celia Miss, compositor, bds 100 Ovid

Crane David, b 1850, w Margaret, boot and shoemaker to order and repairer, 110 Fall, h 100 Ovid, owns h 85 W Bayard

Crane Mary Miss, home, 100 Ovid

Cramer Mary S., widow of Albinus H., home, 306 Fall

Cranny Elizabeth Miss, housework, home 45 Walnut

Cranny Owen, b 1854 in Ireland, w Ellen, washer in woolen mills, owns res 45 Walnut

Cranny Patrick J., b 1870, granite cutter, home 45 Walnut

Cranny Rose Miss, mill operative, home 45 Walnut

Cranny Theresa Miss, dau of Owen, 45 Walnut

Craven Mary, widow of James, owns res 114 Ovid

Craven Charles, b 1837 in Onondaga Co., w Sarah, peddles medicine, r h 2 Park, was soldier in 9th N. Y. H. A. in civil war

Crawford Alonzo H., b 1855, w Charlotte C., molder at Gleasons, r h 16 Lawrence

Crawford Francis L., b 1824 in Ireland, retired, pensioner, soldier of the war of 1861, Co. A 148th N. Y. Vols., bds 60 Garden

Crawford Franklin, b 1854, w Helen, molder, owns res 14 Pleasant

Crawford Lester, b 1855, laborer for H. J. Thorp & Sons, Thorp's crossing, S. F. & C. L. R. R., off r 34 n 35
Crawford William H., b 1878 in Michigan, emp at Rumsey's, son of A. H., 16 Lawrence
Crelly, Catharine Miss, housekeeper for James K., 65 W. Bayard
Crelly Edward, b 1834, w Catharine, machinist at Goulds, owns res 18 Williams
Crelly Florence E., home with her father Michael C., 65 W. Bayard
Crelly James A., b 1872, molder, bds 48 Haigh
Crelly James K., b 1847, molder at Rumsey's, res 65 W. Bayard
Crelly Mary C. Miss, home with her father Michael C., 65 W. Bayard
Crelly Michael C., b 1847, coppersmith at Rumsey's, bds 65 W. Bayard
Crelly Peter, b 1840, w Margaret, laborer, owns res 48 Haigh
Crocker Grace L., dau of Irving, 298 Fall. Died June 23, 1894
Crocker Henry Irving, b 1873, student in architecture, home 298 Fall
Crocker Irving, b 1839 in Northville, Cay. Co., w Lydia J., commercial traveler, owns res 298 Fall and several village lots
Crofoot Adelia F. Miss, home with William W. Wicks, 95 Mynderse
Cronin Jeremiah, b about 1822 in Ireland, constable, r h 190 Fall
Cronin Josephine, dau of Jeremiah, 190 Fall
Cronin Julia Miss, house keeper for her brother Thomas J., 14 Bridge
CRONIN THOMAS J., b 1867 in New Jersey, barber, 14 Bridge, owns res do, also 4 Bridge
Cronon Julia Miss, domestic, 22 Clinton
Crosby Ann, domestic, 12 Mynderse
Crosby James, b 1833, w Catharine, laborer, owns res 22 Washington
CROSBY JOHN F., M. D.,b 1858,w May W.,ex-president of village and chief of police and member of board of education, allo. physician and surgeon, graduate of University of Vermont class 1883, owns res 25 State and 35 Mynderse. His father Thomas J., from Wayne Co., settled here about 1850, died 1880.
Crosby Lulu N. Miss, seamstress, home 12 Jefferson
Crosby Mary J., widow of Thomas J, resident, r h 12 Jefferson

Crosby William E., b 1860, iron molder, &c., home 12 Jefferson.
Cross Adelbert L., b 1873 (L. B. Cross & Sons), home with his father L. B., Green cor Spring
Cross Emma J. Miss, student, home with her aunt Mrs. Harriet J. Thorp, Thorp's crossing, S. F. & C. L. R. R.
CROSS LEMUEL B., b 1837 in Tyre, w Margaret B. (L. B. Cross & Sons), owns res 24 Green cor Spring and other houses on Ovid, one on Spring and shop on W. Bayard, was soldier in Co. A 148th N. Y. Inf., in civil war three years. His father Wm. H and four brothers Asa D., Amos N., George M. and James G. also served in the war, three of the brothers died, two of them as prisoners of war, Asa in Andersonville and James in Florence. His son Alexander is in woolen factory in Mottville, N. Y.
CROSS L. B. & SONS (Lemuel B., William G. and Adelbert L.), square and round turning, sawing, planing and machinists, W. Bayard
Cross Maggie L. Miss, home with her father L. B., Green cor Spring
Cross William G., b 1862, w Mary (L. B. Cross & Sons), home W. Bayard
Cross William G., b 1863, w Mary, machinist r h w s Black Brook
Crouch Fred T., b 1867 in Ono. Co., w Barbara, clerk N. Y. C. R. R. freight office, r h 112 State
Crouch Lewis E., b 1845 in Jordan, N. Y., w Elizabeth S., night watch at G. P. Rogers', r h 100 State
Crouch William S., b 1875 in Clyde, N. Y., sawyer, home 100 State
Crounse David, b 1844 in Cayuga Co., w Frances M., paper maker, r h 22 Mynderse
Crounse Frances M Mrs. David, boarding house, r h 22 Mynderse
Crowe Bridget, widow of James, resident, bds 42 Center
Crowell Bertha A. Miss, letter maker, home 40 Van Cleef
Crowell Cora E. Miss, dressmaker, home 40 Van Cleef
Crowell Emma M. widow of Jackson R., r h 40 Van Cleef
Crowell George B., b 1867 (J. H. Crowell & Son), bds 5 Rumsey
Crowell John H. b 1841 (J.H.Crowell & Son),h 5 Rumsey
Crowell J. H. & Son (J. H. and George B.), groceries and provisions, fresh and salt meats, 71 Fall
Crowell Joe B., b 1870, w Stella M., clerk for J. H. Crowell & Son, r h 15 Rumsey
Crowninshield Caroline L. S. Miss, home 82 Cayuga

Crowninshield Jacob, b about 1833, late paymaster Nic'a canal Co., home 82 Cayuga
Cruise Elizabeth Miss, dressmaker, bds 21 White
Cruise Frank R., b 1864 in Cayuga, New York, clerk 73 Fall, bds 21 White
Cruise Josephine E. Miss, school teacher 4th ward school, bds 21 White
Cruise Lillian A. Miss, stenographer and typewriter, bds 21 White
Cruise Mary, widow of Richard, owns res 21 White
Cruise Mary A. Miss, organist of St. Patrick's Roman Catholic church, bds 21 White
Crumb David H., b 1859, w Rhoda R., painter and paper hanger, r h 26 Walnut
Crumb George W., b 1848, w Philanda, painter and grainer, r h 31 Walnut
Cuddeback George W., b 1857, w Lucy A., house sign and ornamental painter,fancy wood worker, 3 W. Bayard, r h 11 Daniels
Cuddeback John, b 1823, w Sarah, retired grocer, owns res 1 Hoag
Cuddeback John, b 1856, w Alice, meat market, 20 Bridge, home 82 W. Bayard
Cullens Mathew, b 1836 in Ireland, laborer, r h 3 Gould av.
Cullom James, b 1843, w Dora, commercial traveler, bds 79 W. Bayard
Cumber, Lucius W., b 1845 in Oxford, Chenango Co., w Louisa M., proprietor and owner of Stanton house 40 rooms, Fall
Cunningham Elizabeth, widow of James, home 7 Troy
Cunningham James, b 1854, dynamo-man of S. F.Electric Co.'s plant, bds Center
Cunningham John, b 1859, w Mary, machinist, r h 36 W. Bayard
Cunningham Lawrence, b 1859, w Mary, molder, owns res 46 Center
Curran Anna Miss, owns res 122 E. Bayard
Curran Catharine, widow of John, owns residence 118 E. Bayard
Curran Frank, b 1877, student home 118 E. Bayard
Curran John, b 1875, molder, home 118 E. Bayard
Curran Richard, b 1869, farmer 5½, has 2 horses 2 cows, home 118 E. Bayard
Curry Frederick J., b 1877, machinist, home 27 Walnut
Curry John E., b 1874, machinist, home 27 Walnut
Curry, Michael, b 1846, w Catharine, blacksmith, owns res 27 Walnut

Curry Michael M., b 1868, dry goods salesman, home 27 Walnut
Curry William H, b 1872, clerk, home 27 Walnut
Curtin Anna Miss, student, home 12 Maynard
Curtin Catharine Miss, factory girl, home 12 Maynard
Curtin Ellen, widow of Jeremiah, r h 12 Maynard
Curtin Jeremiah, b 1862, molder, home 12 Maynard
Curtin John H., b 1859, laborer, home 12 Maynard
Curtin Margaret Miss, housework, home 12 Maynard.
Curtin Michael b 1867, machinist, home 12 Maynard
Curtis Catharine, widow of Frank, nurse, owns res 64 E. Bayard
Curtis Charles A., b 1852 in Tully, Onon. Co., w Matilda M., commercial traveler, owns res 105 State
Curtis Cora A. Miss, manager and operator W. U. Tel Co., 137 Fall (Partridge blk.), home 301 Fall
Curtis Frank B., b 1852, w Augusta, painter and paper hanger, owns residence 64 E. Bayard
CURTIS JOHN A., b 1832 in Marcellus, Onon. Co., w Martha, vice-prest. and manager Seneca Paint and Color Co., Water, owns res 301 Fall
Cushing George H., b 1861, w Amanda, supt. Goulds Manf. Co., owns res 12 W. Park
Cushing Henry R., b 1858 in Stonington, Conn., w Sarah L., foreman of weavers in Seneca woolen mill r h 94 Ovid cor Barker
Cushman David, b 1831 in Savannah, N. Y., w Jennie, foreman molder at Goulds, owns farm 128, in Skaneateles, N. Y., and res 199 Fall
Cushman Wallace D., b 1874 tailor, bds with his father David, 199 Fall
Dalrymple James F., b 146, miller, bds 53 Cayuga
Dalton Catharine, wife of James, mill hand, r h 53 Seneca
Dalton John b 155, w Mary, switchman N. Y. C. R. R., owns res 40 Oak
Dalton Mary Miss, home with her mother Katie, 53 Seneca
Daniels Blanche R. Miss, teacher in Mynderse Academy, home with her father Geo. O., 11 Cayuga
Daniels George B., b 1876, home with his father Geo. O., 11 Cayuga
Daniels George O., b 1831 (Shoemaker & Daniels), owns Daniels' block, res 11 Cayuga. His father Geo. B., from New Hampshire, settled here about 1826 and was a prominent business man
Daniels Mary S., widow of George B., owns res 11 Cayuga and several other houses and lots and vacant property, 20 acres on Mynderse, farm 198½ in Victory, Cayuga Co

Daniels Nora Miss, bookkeeper and teacher, home with her father Geo. O., 11 Cayuga
Darling Etta, home with her father Henry M., 11 Chapel
Darling Henry M., b 1836 in Uxbridge, Mass., w Lucy, supt. for Seneca Falls Manf. Co., also inventor of several machines which are manufactured by that company r h 11 Chapel
Darrow Joseph B., b 1831 in Ontario Co.,w Emily, blacksmith, soldier of the war of 1861, Co. G. 50th N. Y. Engineers, pensioner
Davey Edward, b 1866, laborer, bds 32 Green
Davey John, b 1869, laborer, bds 32 Green
Davey Margaret Miss, dau of John, bds 32 Green
Davey William F., b 1873, laborer, bds 32 Green.
Davis Adelbert S.,b 1847 in Onondaga Co., pres. Seneca Falls Mfg. Co., w Eugenia, h 1 Hoag
Davis Anna Miss, stenographer and typewriter, h 26 W. Bayard
Davis Fannie E., w of Fletcher, resident, home with her mother, Celinda Lang, 63 Bridge
Davis Frederick, b 1868, clerk in grocery, home 26 W. Bayard
Davis George B., b 1849 in Dansville, N. Y., w Joan, clerk 75 Fall, r h over do
Davis James, b 1824, w Margaret, machinist, owns res. 26 W. Bayard
DAVIS JOHN C., b 1866 in Moorestown, N. J., w Bertha S., pres. Davis & Stevens Mfg Co., foot of Fall, owns res.156 Ovid
Davis John C., b 1875, shipping clerk for Seneca Falls Mfg Co., bds 1 Hoag
Davis Lydia, widow of Ed., weaver in woolen mill, owns with son, Wm. res. 16 Porter
Davis Maud L., student, home with her father, Adelbert S., 1 Hoag
Davis Samuel, b 1836, in Orange Co., millwright and building mover, owns res. 47 Ridge
Davis William, b 1871, weaver in woolen mill, bds 33 Ovid
Davis William, b 1865 in Munnsville, N. Y., emp. at National Advertising Co., owns with mother, Lydia, res 16 Porter
DAVIS & STEVENS MANUFACTURING CO., The, Inc. 1891, John C. Davis, pres.; Geo. P. Rogers, sec.'y; Frank N. Stevens, treas.; manufacturers of pump leathers and washers, air pumps and bungs, tubes and plumber's specialties, etc., foot of Fall
Davey John, b 1832, w Catharine, whitewasher, r h 32 Green
Davy Edward, b 1858 w Terressa, collector of taxes, coachman, r h 8 Prospect

Dawley Alonzo, b 1834, w Jeanette, night wachman, owns res. 2 Green
Day Carlton H., b 1868, painter and paper hanger, bds 76 E. Bayard
Day Edna Miss, dau of Wm. O., home 123 Cayuga
Day Edward C., b 1863, glass cutter, bds 76 E. Bayard
Day Kate L., widow of Samuel C., resident, r h 76 E. Bayard
Day William C., b 1823 in New York City, w Matilda H., retired merchant, home with his son, William O., 123 Cayuga
Day William O., b 1847, w Vilona T., (National Advertising Co. Inc.; Seneca Falls Rule and Block Co.,) farmer 63 acres on r 2, owns res. 123 Cayuga
Day Winterton J., b 1870, student at Cornell University, home with his father William O., 123 Cayuga
Deal Bessie U. Miss, student, dau of Solomon, home 214 W. Fall
Deal Elizabeth M., Mrs. Solomon, dressmaker, 214 W. Fall, h do
Deal Horace G., b 1864 in Fayette, w Addie C., farm laborer for Fred B. Swaby, h Pine
Deal Solomon, b 1830 in Fayette, w Elizabeth M., carriage maker, emp. Gleason & Bailey, owns farm 38 in Varick, now worked by Mrs. Susan Stahl, owns res. 214 W. Fall
Dean Alonzo, b 1826, w Mary J., machinist, owns res. 21 Rumsey
Dean Ollie M. Miss, home with Sylvester Pew, 237 Fall
Dean Thomas H., b 1853 in Geneseo, N. Y., saloon, 17 Canal
DeCory Joseph, b 1859 in Oswego Co., w Mary, butcher, r h 63 Clinton
Deisher James, b 1820 in Pennsylvania, w Nancy, coachman, r h 19 Troy
Delaney George E., b 1865 in Jamestown, Chautuaqua Co., w Agnes M., tinsmith at 70 Fall, r h 19 Mynderse
DEMAREST GEORGE M., b 1834 in Fayette, w Mary T., pension and bounty claims agent, life insurance agent, notary public, w owns res. 20 Daniels, cor Mynderse. He was a soldier in Co. K. 50th N. Y. Engineers in civil war, three years
Deming A. P., widow of Ebenezer, resident, bds 14 Elm
Deming Anna H., dau of David A., 208 Fall
Deming David A., b 1827 in Williamstown, Mass., w Catharine K., machinist at Silsby's, owns res 208 Fall
Deming Vina S., principal First ward school, dau of David A., 208 Fall
Demond Delia A. Miss, student, bds 30 Van Cleef
Demond Jennie F. Miss, box maker, bds 30 Van Cleef

Demond Mary E. Miss, letter maker, bds 30 Van Cleef
DeMOTT FRED W., b 1856, w Minnie F., attorney and counselor at law, 110½ Fall, owns res 48 Green
DeMott Lewis, b 1824 in Savannah, Wayne Co., w Julia A., carpenter and joiner, owns residence 55 W Bayard, also h 55½ and 57 do; w owns h No. 100 W Bayard. He was a soldier in Co. A, 9th N. Y. Heavy Artillery in civil war
Dempsey Frank, b 1875, laborer, home Latham
Dempsey James, b 1869, w Mary, blacksmith, r h 7 Throop
Dempsey Jennie Miss, domestic, 67 Cayuga
Dempsey John, b 1875, laborer, bds 4 Throop
Dempsey Mary Miss, domestic, home Latham
Dempsey Patrick, b 1844, w Catharine, laborer, owns res Latham
Dempsey Thomas, b 1857, w Anna, blacksmith, owns res 28 Chestnut
Dempsey William, b 1844, w Ann, laborer, owns res 4 Throop
Dennison William C., b 1849 in Edinboro, Scotland, w Belinda, shoemaker, w owns res 17 White
DeReamer Frank, b 1860, w Annie, laborer, r h 188 Fall
DeReamer Peter, b 1813 in Penna., w Eliza, ex-street com'r, r h 12 Daniels
Desmond Rosa Miss, milliner with Mary A. Flanagan, home 43 W Bayard
Desmond Ellen, widow of James, resident, owns h and l 43 W Bayard
Desmond William, b 1865, w Margaret, machinist, r h Washington
Devitt Allen A., b 1856 in Canoga, w Mary A., carpenter, r rents Pew block
Devitt Catharine, widow of Alexander, resident, bds 54 E Bayard
Devlin Bernard, b 1844 in Ireland, w Mary, laborer, owns res 72 Garden
Devlin Bernard, b 1858, laborer, bds 124 Garden
Devlin Bridget, widow of Patrick, owns res 124 Garden
Devlin George, b 1869, painter and paper hanger, bds 124 Garden
Devlin George I., b 1870, clerk 22 State, machinist, bds 72 Garden
Devlin Mathew, b 1874, weaver, bds 124 Garden
Devlin Patrick, b 1861, w Belle, iron molder, r h 10 Miller
Devlin Thomas H., b 1867, w Kate, machinist, r h 18 Green
Devlin William, b 1867, laborer, bds 124 Garden
Dickinson Edwin Henry Rev., b 1855 in West Springfield, Mass., w Emma (Carter), pastor First Presbyterian church Cayuga St., manse 16 N Park

Dickinson Fanny, widow of Pliny, owns res 58 Bridge cor Haigh
Dillon Ella E. Miss, home 13 White
Dillon Jessie Miss, home 13 White
Dillon Lena Miss, housekeeper for her father William J., 13 White
Dillon Robert, b 1871, tinsmith, with his father William J., home 13 White
Dillon William J., b 1838 in Niagara Co., hardware and tin smith 1 East Bayard, owns res 13 White, and two other houses
Dobson George A., b 1869, commercial traveler, home 297 Fall
DOBSON ROBERT J., b 1840 in Del. Co. Pa., w Martha J., Supt.Seneca Falls and Waterloo Gas Light Co., owns res 297 Fall
Dodge Sophronia C., widow of S. Hudson, home 22 East Bayard
Doerner Josephine, operative at G. P. Rogers, bds 20 Cayuga
Dohrer Henry, b 1865 in Germany, fireman in Goulds Mfg. Co., owns res 46 Sackett
Dolan Annie R. Miss, house work, home 15 Walnut
Dolan John, b 1863, molder, bds 15 Walnut
Dolan Katharine R., wider, home 15 Walnut
Dolan Margaret E., domestic, home 15 Walnut
Dolan Mary T., domestic, home 15 Walnut
Dolan Rose, widow of William, laundress, r h 15 Walnut
Dominick William J., b 1873 in Middlebury, Vt., teacher of cornet, clerk 105 Fall bds
Donnellan Anna E. Miss, clerk 89 Fall, bds 16 Clinton
Donnelly James, b 1870, harness maker, bds 69 Seneca
Donnelly John, b 1845, w Mary, molder, owns res 69 Seneca
Donnelly Patrick, b 1844, laborer, bds 12 Jay
Donnelly William H., b 1875, laborer, bds 69 Seneca
Donohoe Edward, b 1829 in Ireland, w Bridget, boiler maker, owns res 5 Swaby cor William
Donohue Henry, b 1848 in Ireland, w Catharine, laborer, r h 8 Gould ave
Doohan Owen, b 1861 in Ireland, w Mary, laborer, r h 4 Toledo
Dooley John P., b 1852, w Catharine,asst supt Electric station, r h 99 Fall
Dooley Margaret, widow of Edward, resident, bds 33 Garden
Dooley Thomas H., b 1859, w Mary, electrician, rents h and l 38 Chapel
Doran Catharine Miss, owns interest in res 22 Sackett

Doran Lawrence J., b 1854 in Cay. Co., w Catharine, bar tender Stanton House, 10 Toledo
Doran Lawrence J., b 1854 at Union Springs, Cay. Co., w Catharine A., saloon 44 Water, owns res 10 Toledo, w owns h on same St
Doran Thomas, b 1849 in Ireland, laborer, owns interest in res 22 Sackett
Dorscheid John, b about 1838 in Germany, w Margaret, molder, home 219 Fall
Doty Cornelius E., b 1861, w Mary E., carpenter and joiner, owns res 79 Chapel
Doty James R., b 1854 in Duchess Co., w Emma L., contractor carpenter and builder, shop Fall cor Walnut, owns res 18 VanCleef
Dougherty George E., b 1859 in Monroe Co., w Annie, foreman Gleason & Bailey machine shop, owns h and l 11 Chestnut
Dowdell Christopher J., b 1877, harness maker for F. P. McCartin, home 13 Garden
Dowling James, b 1861, laborer, r h 40 Green
Dowdell John J., b 1875, machinist, home 13 Garden
Dowdell John, b 1847 in Ireland, w Mary, coachman for Mrs. Hannah B. Gould, owns res 13 Garden
Dowdell Margaret H. Miss, dressmaker, home 13 Garden
Dowdell Thomas W., b 1870, machinist, home 13 Garden
Doyle John G., b 1862 in Elmira, N. Y., news editor "Journal," bds Stanton House
Doyle Mary, domestic, 3 Prospect
Doyle William, b 1872, machinist, bds 26 Garden
Drake Linda T. Miss, principal Mynderse Academy, bds 3 Prospect, home in North Hector
Drake Mary L. Miss, home with Dr. W. M. Follett
Dreiss Valentine, b 1865, w Ellen, loom fixer in woolen mill, r h 72 Bridge
Drew Ella F., dau of Wallace, 65 State
Drew Fred P., b 1873 in Charlestown, Mass., school teacher, home with his father Wallace, 65 State
Drew George W., b 1870 in Charlestown Mass., clerk Gleason & Bailey Mfg. Co., L't'd, home with his father Wallace, 65 State
Drew Mary Ann, widow of Patrick, washerwoman, r h Canal cor Center
Drew Wallace, b 1832 in Duxbury, Mass., w Emily M., vice-president and local manager Gleason & Bailey Mfg. Co., L't'd, Factory St., owns res 65 State
Driscoll Ellen, widow of John, resident, owns res 108 E. Bayard

Driscoll John, b 1866, teamster, home 108 E. Bayard
Drowdowsky Frederick, b 1853 in Germany, w Anna, laborer, owns res 29 Ridge
Drumgool Thomas, b 1840, w Bridget, molder, owns res 73 E Bayard
Duck Fred C., b 1857 in Cay. Co., carpenter and joiner, bds 22 Mynderse
Duell Augusta Mrs., housekeeper 16 Jefferson
Duell Frank C., b 1872 in Lockport, N. Y., delivery clerk for C. L. Story, home 16 Jefferson
Duell Fred, b 1869 in Palmyra, N. Y., machinist, home 16 Jefferson
Duell George B., b 1819 in Wayne Co., w Hannah J., machinist, owns res 54 Clinton
Duff Harold T., b 1866, machinist, bds 7 White
Duff John T., b 1845, w Elizabeth H., mechanic, owns res 7 White
Duff Josephine E. Miss, home with her father John T., 7 White
Duffy Mary J. Miss, dau of Patrick, 28 Garden
Duffy Patrick, b 1834 in Ireland, w Jane, laborer, owns res 28 Garden
Dumont Leman E., b 1864, pattern maker, bds 62 E Bayard
Dunham Kate, Mrs. Fred, laundress, r h 104 Mynderse
Dunham Marie Antoinette, Mrs. John W., home 23 Clinton
Dunham Wilbur E., b 1862 n Rochester, N. Y., w Ione, carpenter and joiner, owns res 12 Boston ave
Dunn William, b 1855 in Troy, N. Y., w Sarah E., papermaker 61 Water, r h Chapel bet Mynderse and Walnut
Dunnigan Anna Miss, dressmaker, home 26 Mechanic
Dunnigan Edward, b 1862, molder, home 26 Mechanic
Dunnigan James, b 1868, w Mary, molder, r h 9 Boardman
Dunnigan Patrick, b 1833, w Sarah, laborer, owns res 26 Mechanic
Dunnigan Patrick, b 1873, molder, home 26 Mechanic
Duren Warren W., foreman at City Steam Laundry, Fall, bds 9 Lawrence
Durham Henry C., b 1868, w Letta, blacksmith, r h Adams cor Jay
Durham Thomas, b 1865 in Yates Co., ice peddler for J. Hanlin, bds 24 Adams
Durling Adaline, widow of George V., owns h and l 63 Mynderse, resident with her dau, Mrs. O. C. Wicks 26 Daniels
Durling Reuben H., b 1819 in Penna., w A. Jane, machinist, retired, owns res 17 Lawrence
Durnin Ann, widow of John, owns res 10 Maple

Durnin Bernard, b 1843, w Alice, groceries and provisions, 13 Ovid, h do, owns store and some village lots
Durnin Catharine T. Miss, finisher in Knitting mill, home 44 Spring
Durnin Elizabeah A. Miss, housekeeper for her father, William, 44 Spring
Durnin Frank J., b 1868, machinist, register of vital statistics, bds 50 W Bayard
Durnin John E., b 1870, professor of the violin, bds 50 W Bayard
Durnin Mary, widow of Nicholas, washerwoman, r h rear of 11 William
Durnin Mary, widow of James, resident, r h 50 W Bayard
Durnin Mary A. Miss, press feeder, home 44 Spring
Durnin Peter, b 1846 in Ireland, w Bridget, laborer, r h 6 William
Durnin William, b 1838 in Fayette, clerk 13 Ovid, owns res 44 Spring
Durnin William H., b 1863, w Eliza, trustee of village, 3d ward, decorator and paper hanger, r h 52 W Bayard
Duntz Anna, Mrs. Theodore, clerk 97 Fall, r h 2 Barker
Duntz Theodore, b 1854, w Anna, stone mason, r h 2 Barker
Dye Phebe, widow of Otis, owns res 40–42 Fall
Dyson Joseph, b 154 in England, w Mary J., machinist, owns res 65 Garden

Easlick Charles J., b 1864, w Elizabeth, mason and plasterer, r h 46 W Bayard
Eastman Charles W., b 1878, student, home 102 Mynderse
Eastman James K., b 1864, printer and foreman Courier office, home 102 Mynderse
Eastman Julia C. Miss, stenographer and typewriter at Goulds, home 102 Mynderse
Eastman Julia E., widow of Charles W., owns res 102 Mynderse
Eastman Mary Miss, type compositor in Courier office, home 102 Mynderse
Eastman Stephen L., b 1869, w Nellie, machinist, r h 210 Fall
Eastman Wilhelmina, dau of Julia E., 102 Mynderse
Easton Emma J., widow of Charles, dressmaker, r h 16 Green
Easton Emmet E., b 1851, w Louisa M., house painter, owns res 8 Rumsey
Easton James G. b 1849, w Frances, carpenter and joiner, r h 6 Walnut
Easton Mary E., widow of Aaron M., pensioner, owns res 20 Pleasant

Eck Louis M., b 1872, w Alma A., brass molder at Rumsey's, r h Porter n State
Eck Michael Jr., b 1848, w Libbie, brass finisher, owns res 63 Chapel
ECK MICHAEL M., b 1826 in Wurtemburg, Germany, w Rosina, groceries and provisions, owns h and store 32 Daniel. Here since 1860.
Eck see also Eke.
Edds Gharles E., b 1878 in Marcellus, N. Y., clerk for J. H. Crowell & Son, home 72 Mynderse
Edds George W., b 1858 in Manlius, N. Y., operative in paper mill, r h cor Chapel and Troy
Edds James E., b 1835 in Little Falls, N. Y., w Ida M., paper maker, r h 72 Mynderse, was soldier in Co. I, 193 N. Y. in civil war
Edds James E., Jr., b 1876 in Marcellus Falls, N. Y., paper maker, home 72 Mynderse
EDDINGTON WILLARD, b 1860 in Waterloo, w Annie M., carriage and sleigh maker and repairer, breeder and dealer in barred Plymouth rock fowls, 12 W. Bayard, r h at Waterloo
Edwards E. Cora, stenographer and bookkeeper, home 45 Mynderse
Edwards David W., b 1839, w Malvina, foreman at Globe works, owns res 45 Mynderse
Egan Patrick, b 1864 in Ireland, w Margaret, farm laborer, r h 6 Seneca Lane
Eggleston Benjamin F., b 1873, cutter, bds 7 Van Rennselaer
Eggleston Eva Miss, house work, bds 49 Canal
Eggleston Harry L., b 1861, w Lillie, carpenter and joiner, owns res 19 Rumsey
Eggleton Robert, b 1849 in England, w Anna, gardner, owns res 7 Van Rennselaer
Eke John, b 1871 in England, laborer, son of Robert, breeder barred Plymouth Rock fowls, home r 15, Auburn St
Eke Robert, b in England, w Elizabeth, laborer, r h r 15, Auburn St
Eke see also Eck.
Elliotto Charles F., b 1838 in Auburn, w Dora, machinist, owns res 74 Green cor Montgomery
Ellis Mary H., wife of Squire, owns res 38 Chapel
ELWELL WILLIAM P., b 1847 in Romulus, w Jessie W., cashier Partridge Banking House, owns lot on Butler St., r h 52½ Fall
Elwood Ella J., widow of Addison J., home 165 Fall
Emens Ann, widow of William, home 11 Daniels

Emery James, b 1826 in England, w Ann S., blacksmith, (retired), w owns res 73 State
Emmerson Frank, b 1834 in Maine, blacksmith at Rumsey's, bds 33 Lawrence
Empire State Telephone & Telegraph Co., Public Telephone Exchange, Maggie Stahlnecker local manager, 92 Fall
Engler Samuel, b 1840 in Penn., stone mason, owns res 98 Bridge
English Mabel F., student, dau of Wm. H., 13 Troy
English William H., b 1853, w Ella A, carpenter, emp of G. P. Rogers, res 13 Troy
Ensign Emma Miss, emp in Globe Works, rooms 29 State
Esmack John J., b 1865 in Canandaigua, w May, machinist at Goulds, owns res 16 Jefferson
Esmack Matthew J., b 1863, w Mary E., foreman for National Adv Co., r h 21 Johnston
Esterley George M., b 1842 in Fayette, w Sarah C., buyer and shipper of hay, owns farm 140 on r 32 in Fayette, worked on shares by Albert Diltz, r h 85 State
Evans Charles J., b 1863, w Edith, painter in Gleason's, bds 56 Ovid
EXCHANGE NATIONAL BANK, THE, of Seneca Falls, N. Y., capital $100,000, surplus $60,000; profits undivided $25,000; James H. Gould, pres.; Milton Hoag, vice-pres.; Norman H. Becker, cashier; A. R. Palmer, Teller; Chas.T. Hall, bookkeeper, banking house 98 Fall
Facer Charles Herbert, b 1871, clerk 104 Fall, home 9 Clinton
FACER HARRIET H. widow of Seward W., dressmaking and ladies' furnishings, agent for Buttrick's patterns, store 104 Fall, r h 9 Clinton
Fanning Edward, b 1844, w Hannah, woolen spinner, r h 7 Center
Fanning Edward, b 1864, w Catharine, weaver, r h 60 Bridge
Fanning Thomas F., b 1875, woolen spinner, bds 7 Center
Fanning William, b 1871, woolen spinner, bds 7 Center
Farley Ellen, widow of Frank, laundress, r h 17 Mechanic
Farley James F., b 1873 in Lockport, N. Y., clerk 77 Fall, bds 17 Mechanic
Farley Martin, b 1840, laborer, r h 132 W. Bayard
Farrell John, b 1852 in Ireland, w Anna, saloon 29 Bridge, r h do
Farron Bridget, domestic, 24 Cayuga
Farron Daniel C., b 1875, painter, bds 25 Bridge
Farron Edward, b 1871, blacksmith, bds Ovid cor Mechanic
Farron Frank P., b 1875, laborer, bds 25 Bridge

Farron Jennie F. Miss, housekeeper for Patrick Conroy, 20 W Bayard
Farron John, w Maggie, laborer, r Fall
Farron Mary Miss, housekeeper, 25 Bridge
Farron Richard J., b 1872, laborer, bds 25 Bridge
Farron Teresa C. Miss, student, bds 25 Bridge
Farron Thomas, b 1841, w Elizabeth, laborer, r h Lock n W Bayard
Farron Thomas B. b 1838 in Ireland, w Ann, laborer, owns res Ovid cor Mechanic (South Side)
Farron Thomas J., b 1874, laborer, bds Ovid cor Mechanic
Fatzsinger Frances P. H., widow of Thomas, home with her father, Chas. L. Hoskins, 40 Cayuga
Fay Ann, widow of William, servant for Mrs. Mary Nugent, 103 Fall
Fay Ellen Miss, dressmaker, bds 19 Spring
Fay Henry, b 1874, laborer, bds 19 Spring
Fay James, b 1870, polisher of iron and brass, bds 19 Spring
Fay Thomas, b 1840 in Ireland, w Bridget, laborer, owns res 19 Spring
Feeck Carrie E. Miss, bookkeeper for her father Peter, home 104 State
Feeck Frankie D. Miss, home with her father Geo. E., 9 Miller
Feeck George E., b 1831 in Cayuga Co., w Jane, carpenter and builder, contractor, owns res 9 Miller
Feeck Peter, b 1836 in Aurelius, Cay. Co., w Ellen M., mfr. and dealer in wagons, carriages and sleighs, owns shop and warehouse 2 and 4 Mynderse, and res 104 State
FEGLEY CHARLES S., b 1870 (Rankin & Fegley), home 8 Dey
Fegley Harry S., b 1869, w Amelia, polisher, r h 5 Dey
Fegley Wm. Henry, b 1840 in Penna., w Cornelia N., coachman for H. C. Silsby, r h 8 Dey
Fenn Anna, Mrs. Fred, owns res 85 Troy
Fenn Anna, emp. at Knight's letter shop, dau of Anna, home 85 Troy
Fenn Fred F., b 1876, emp. at Goulds', home 85 Troy
Fenn Minnie, dau of Anna, 85 Troy
Fenlon DeWitt C., b 1844 in Montezuma, Cay. Co., w Mary A., presser and shipper of hay, owns res 101 Cayuga
Feran Jennie F. Miss, dau of Thomas, housekeeper for Patrick Conroy, W Bayard cor Lock
Feran Thomas, b 1841 in Co. Down, Ireland, w Elizabeth A., laborer, was cook in navy during civil war, r h Lock
FERAN, see also FERRAN, also FERREN.
Ferguson Catharine Miss, housework, r 11 Maynard

Ferguson Kate Miss, waitress Franklin House, cor Bayard and Bridge
Ferguson Louise, widow of John H., home with her dau, Mrs. Newman, 18 Clinton
Ferguson Margaret T. Miss, dressmaker, 11 Maynard
Ferguson Martin L., b 1839 in Phelps, N. Y., agt Prudential ins. company, home 18 Clinton
Ferguson Michael, b 1830 in Ireland, w Catharine, mason and plasterer, owns res 11 Maynard
Ferguson Michael, Jr., b 1864, w Mary, stone mason and plasterer, owns res 10 Maynard
Ferguson Patrick, b 1863, machinist, bds 79 Bridge
Ferguson Peter, b 1819 in Ireland, w Mary, retired farmer, r h 79 Bridge
Ferguson William E., b 1870, machinist, bds 79 Bridge
Ferran Elizabeth Miss, dealer in confectionery and grocer 33 Bridge, owns res do
Ferren John, b 1859, clerk 18 State, bds do
FERREN see also FERAN.
Fetter Benjamin, b 1867 (Fetter & Son), piano tuner, home 15 Troy
Fetter Clara K., dau of Frank, 15 Troy
Fetter Edward Henry, b 1876, son of Frank, home 15 Troy
Fetter Frank, b 1838 in Germany, w Katherine, (Fetter & Son), machinist at Silsby's, owns res 15 Troy
Fetter Frank, jr., b 1861, machinist, home 15 Troy
Fetter Peter, b 1845, w Mary, slater, owns res 1 Montgomery
Fetter & Son, (Frank and Ben), dealers in pianos, 15 Troy
Field Edward, b about 1860, painter, w Carrie, r h 82 Chapel
Finnegan Jennie R. Miss, resident, bds 10 Barker
Finnegan Margaret Miss, factory hand, bds 10 Swaby
Finnegan Mary, widow of Richard, owns res 10 Swaby
Finnegan Richard B., b 1859, w Jennie A., (Finnegan & Gleason), owns res 10 Barker
Finnegan Sarah Miss, home with her sister Mrs. Milton Hoag 21 Cayuga
Finnegan & Gleason (Richard B. Finnegan and Charles H. Gleason), groceries and provisions, grain, feed, hay and straw, 157 Fall
Fish William J., b 1867 in Tyre, emp Kellogg's livery, bds 8 Van Cleef
Fisher Frederick, b 1869, meat cutter Walter & Woodward's, r h 22 Green
Fisher George E., b 1869 in Clifton Springs, N. Y., tinsmith at 70 Fall, rooms 2 Green
FISHER GEORGE M., b 1867, lime burner, stone dealer, contractor and builder, bds 33 Center

Fisher Hattie E. Miss, home with her father Otis L., 138 E Bayard
Fisher Jennie P. Miss, r h 22 Green
FISHER JOHN, b 1829 in Penn'a, w Mary E., lime burner, stone dealer and contractor and builder, owns res 33 Center
Fisher John, tinsmith, bds 4 Cayuga
FISHER JOSHUA, b 1840 in Fayette,meat market, fresh and salt meats, mfg. of sauages wholesale and retail 182 Fall cor Cayuga, r h 57 W Bayard
Fisher Otis A., b 1855 in Spafford, ex-policeman, home with his father Otis L., 138 E Bayard
FISHER OTIS L., b 1829 in Spafford, Onon. Co., w Maria H., farmer, home farm 70,and in 3d ward 10 acres,apiary 12 colonies, 9 grade Jersey cows, 1 full blood Jersey bull "Hoag," 7 horses,was 1st serg. in Co.F. 122 N. Y. Vol. Inf. in civil war. Has lived in town since 1873, h 138 E Bayard
Fisk Frances, widow, dressmaker, h 24 Mynderse
Fitch Abram, b 1838, w Anna, village poormaster, owns res 20 Spring
Fitch Floyd, b 1866 in Galen, Wayne Co., clerk 128 Fall, home 20 Spring
Fitch Jessie M. Miss, student, home 20 Spring
Fitzgerald Sarah J., widow of Edward, pensioner, owns h and l 107 Garden
Fitzpatrick John H., b about 1871 in New York, perforater, bds 20 Cayuga
Fitzsimmons Alice Miss, dressmaker, home 46 Walnut
Fitzsimmons Anna L. Miss, coremaker, home 46 Walnut
Fitzsimmons Edward S., b 1861, machinist, bds 46 Walnut
Fitzsimons Frank X.,b 1858 inWeedsport,Cayuga Co.,w Mary C., rubber stamps mfg., shoemaker and dealer in tobacco and cigars Fall, r h 21 Walnut
Fitzsimmons George T., b 1876,pressman home 46 Walnnt
Fitzsimmons Margaret Miss, clerk for her father Miles 91 Fall home 43 Johnston
Fitzsimmons, Miles,b 1826 in Co. Louth Ireland, w Bridget, dealer in boots and shoes and repairer 91 Fall, owns h 23 Johnston,w owns h and l 21 Johnston,rented
Fitzsimmons Thomas, b 1840 in Ireland, w Rose, molder,owns res 46 Walnut
Fitzsimmons Thomas, b 1872, porter at Stanton House, Fall
Flaherty Margaret, widow of Thomas, home with her son, Michael McCarty, 26 Dey
Flannagan Agatha A. Miss, teacher in Mynderse Academy, home 77 Mynderse

Flanagan Catharine, widow of John, carpet weaver, owns res 66 Garden
Flanagan Ellen G., dau of James A., 77 Mynderse
Flanagan Ellen J. Miss, mill operative, home 4 Green
Flanagan Elizabeth M. Miss, home with her father, Thomas J., 4 Green
FLANAGAN JAMES A., b 1837 in Lincolnshire, Eng., w Alice, grocer and baker, trustee of Willard State Hospital, trustee Seneca Falls Savings Bank, ex-member of village board of education 24 years; in business here since 1870, store 62 Fall, owns res 77 Mynderse
Flanagan James A. Jr., b 1875, student, home 77 Mynderse
Flanagan Jane G., milliner with Mary A., home 77 Mynderse
Flanagan Martin, b 1849, w Margaret, carpenter and joiner, owns res 106 W Bayard
Flanagan Mary A. Miss, millinery 62 Fall, home 77 Mynderse
Flanagan Mary A. Miss, mill operative, home 4 Green
Flanagan Myles J., b 1841 in England, w Bridget, policeman, owns res 4 Maple
Flanagan Thomas J., b 1832 in England, w Catharine, machinist, owns res 4 Green
Flanagan William L., b 1864, invalid, home 4 Green
Fleming Frank W., b about 1857 in Walton, N. Y., w Anna M., contractor and builder under Opera House, Mynderse, r h 8 Troy
Flickinger Barbara A., widow of Abram M., res estate of A. M., 2 Daniels cor Troy
Flickinger Emma F,, milliner, 2 Daniels cor Troy, home do
Flickinger H. Jay, b 1878 in Geneva, Ont Co., emp Seneca woolen mill, son of Jacob H., 40 Fall
FLICKINGER JACOB H., b 1851 in Fulton Co., Ohio, w Martha L., carpenter and joiner, r h 40 Fall
Flynn John W., b 1858 in Auburn, Cayuga Co, w Ellen, laborer, r h 11 William
FOLLET WILLIAM M., M. D., b 1861, w Julia A. (Uhlhorn), homeopathic physician and surgeon, graduate of Cleveland Homeopathic Hospital College, class of 1877, health officer, village physician, owns interest in farm 65 on r 8 cor 7, r h and office 36 Cayuga
Follett Gilbert B., b 1833 in Prince Edward Co., Ont., building contractor, owns farm 65 on r 8 cor 7, office 46 Water, h at farm
Forbes Edwin J., b 1877, office boy at Rumsey's, home 21 Porter
Forbes Ella E., widow of Alonzo, owns res 21 Porter

Forbes Estelle H. Miss, compositor at Journal office, home 21 Porter
Forgham Wesley, b 1872 in Clyde, N. Y., machinist, bds 20 Cayuga St
Forestelle Patrick, b 1851 in Conn., w Ellen B., manuf of tissue paper, mill and office 61 Water, bds with Mrs. Crounse, Mynderse, res Shelby, Orleans Co
Fornesi Charles, b 1863 in Italy, w Irena, confectionery, cigars, etc., Fall and Cayuga, w owns h 16 Walnut, owns res 12 Maple
Foster Sivilla E. Mrs., plain sewing and washing, r h 1 Trinity
Fox Edwin V., b 1838 in Conn., w Carrie, machinist Seneca Falls Mfg. Co., r h 13 Lawrence, was soldier in Co. K., 10th Conn Reg. Inf. in Civil war
FRANKLIN HOUSE, Matthew Hamill prop'r, Bridge cor W Bayard, good accomodations, livery attached
Frantz Frances Miss, dau of Jacob, 5 Elm
Frantz Jacob, b 1856, w Frances, blacskmith, r h 5 Elm
Frautig William, b 1831 in Germany, w Mary, retired, owns res 20 Rumsey
Frautig William, H., b 1867, w Jennie, brass finisher, home 20 Rumsey
Freed George F., draughtsman and ass't sup't for Goulds Mfg. Co, w Mae B., r h 53 Mynderse
Freeland Adelbert A., b 1870, shipping clerk at Rumsey's, home 83 State
Freeland Elbert M., b 1839, w Mary E., teamster for Rumsey & Co., Lim., also trainer and dealer in horses, owns res 83 State
Freeland Elbert W., b 1872, clerk 57 State, home 83 State
Freeland George H., b 1854, w Ada, machinist, owns res 27 Spring cor Garden
Freeland Harry W., b 1861, w Nettie, commercial traveler for Rumsey & Co., r h 12 John
Freeland Herman D., b 1872, son of Elbert M., home 83 State
Freeland Ida M. Miss, dressmaker, 12 Daniels, home do
Freeland Isreal W., b 1823, w Almira,resident,r h 12 Daniels
Freeland Lillian M., dau of Olive A., 77 State
Freeland Olive A., widow of Ward, h 77 State
French Ann, widow of John, owns res 40 Haigh
French Edward, b 1854, w Catharine, pumpmaker, r h 35 Haigh
French Edwin I., b 1857 in Wayne Co., w Sarah E., machinist, r h 101 Ovid
French Lewis P., b 1859, w Mary, machinist,owns with Mary A., res 103 Ovid

French Mary A., widow of John, owns with Lewis P. res 103 Ovid
Fridley Susan, widow of David, washerwoman, pensioner, r h 39 Green
GALE AMANDA L., widow of James W., dressmaker and maker of fur garments,r h 21 Miller
Gale F. Edna Miss, dressmaker and maker of fur garments, bds 21 Miller
Gale Helen Miss, dressmaker and maker of fur garments, bds 21 Miller
Galivan Daniel, b about 1861, saloon 151 Fall, rooms Church cor Elizabeth in Waterloo
Galloway Mary, widow of Marcus B., laundress, owns res 7 Montgomery
Galpin Charles S., b 1847, w Jane S., carpenter and builder, r h 21 Mynderse
Galpin Elizabeth M., emp in Westcott's, home 21 Mynderse
Galvin John, b 1829, w Ellen, laborer,owns res 114 W Bayard
Galvin Margaret Miss, tailoress, bds 114 W Bayard
Galvin Mary Miss, tailoress, bds 114 W Bayard
Galvin Michael, b 1854, w Ellen, porter in Goulds store, New York, r h 67 Seneca
Galvin Patrick, b 1858, w Cecilia, machinist at Goulds, r h 34 Bridge
Gambee Charles P., b 1852, w Lillie M., carpenter and joiner, owns h and l 16 Pleasant
Gambee Harry G., b 1876, machinist, bds 16 Pleasant
Ganoung Clarence A., b 1877, book keeper, son of R. S., 212 Fall
Ganoung May, dau of R. S., 212 Fall
Ganoung Robert S., b 1842 in Ulysses, Tomp. Co., w Louisa M., undertaker, home 212 Fall
Gardiner Lyman, b 1828 in Madison Co., w Anna J., flour miller, w owns res. 76 Mynderse
Gargan Catharine T. Miss, book keeper 58 Fall, home 42 Green
Gargan Elizabeth J. Miss, clerk 97 Fall, home with her father Patrick, 38 Garden
Gargan Frank P., b 1860, jeweler and watch maker clerk, 108 Fall, bds 38 Gardner
Gargan John P., b 1853, w Maggie C., (Gargan & Gargan), r h 52 Green
Gargan Mary, widow of Patrick, resident, owns h and l 42 Green
Gargan Mary Miss, housework, bds 42 Green
Gargan Patrick, b 1822 in Ireland, w Ann, gardener, owns res. 38 Garden

Gargan Patrick J., b 1849 in Ireland, w Anna, core maker, r h 3 Barker
Gargan Philip, b 1847 in Ireland, (Gargan & Gargan), bds 42 Green
Gargan Theresa H. Miss, dau of Patrick, 38 Garden
Gargan & Gargan, (Philip and John P.), groceries and provisions, 58 Fall
Garling Charles, b 1857, w Mary M., machinist, bds 62 E Bayard
Garling Elizabeth Miss, mill operative, bds 44 Chestnut
Garling Eva A. Miss, stenographer, bds 62 E Bayard
Garling Geo. Edwin, b 1858, w Catharine E., machinist, r h 8 Fall
Garling Mary M., wife of Charles, resident, owns res 62 E Bayard
Garling Nathaniel L., b 1875, clerk for S. L. Monroe grocer, home with his father Charles, 62 E Bayard
Garling William, b 1834, laborer, r h 44 Chestnut
Garnsey Cyrus, b 1827 in Cortland Co., w Eliza G., trustee of Seneca Falls Savings bank, retired hardware merchant, farmer 138, r 29 n 28, in Fayette, home 73 Cayuga.
Garnsey Hamilton, b 1869, commercial traveler for Gould's Manf. Co., home 73 Cayuga
Garnsey Lucy Miss, dau of Cyrus, home 73 Cayuga
Gascoigne George B., b 1844 in Rochester, w Olive A., electro plater American Fire Engine Co., r h 29 Green
Gaston Norman B., b 1859, w Augusta, machinist owns res 29 Pleasant
GATCHELL WILLIAM O., b 1854 in Camden Oneida Co., w Emma B., sec'y and treas. Seneca Paint and Color Co., Ltd., Water, w owns res 299 Fall
Gates Eben, 1844, b w Carrie, teamster, r h 44 Rumsey
Gates J. Lena Miss, resident, bds 44 Rumsey
Gaumer Elmer B., b 1868, w Mame G., machinist, r h 61 Chapel
Gavin Agnes L. Miss, student, home 75 Bridge
Gavin Bridget, widow of John, owns res 75 Bridge
Gavin John F., b 1872, core maker in foundry, home 75 Bridge
Gavin Hannah V. Miss, dressmaker, home 75 Bridge
Gavin Mary Miss, trained nurse, home 75 Bridge
Gavin William G., b 1871, molder, home 75 Bridge
GAY ALBERT S., b 1839, w Fanny M., fire and life insurance and real estate, postoffice building Fall, w owns res 3 Prospect
Gay Fanny M., Mrs. Albert S., private school at house, owns res 3 Prospect

Gay John S., b 1878, student, son of A. S., 3 Prospect
Gay Laura Miss, student at Smith College, dau of A. S., home 3 Prospect
Gay Nancy, widow of Daniel B., resident, owns farm 200, r 5 in Tyre, worked by Wm. Vreeland, also res 32 State
Gaylord Fred M., b 1869, w Hattie E., cartman, r h 30 Boston ave
Geer, Julia M., teacher in Mynderse Academy, home 49 Fall
Geer LeRoy T., b 1873, school teacher, home 49 Fall
Geer Thomas J., b 1837 in Cork, Ireland, w Maria E., foreman iron foundry at Silsbys, r h 49 Fall
George Barbara, student, dau of Henry, 267 Fall
George Edward, b 1828 in Jeff. Co., w Jane L., retired, w owns res 98 Mynderse, soldier Co. K, 50th N. Y. Engineers in civil war, pensioner
George Frederick S., b 1873, school teacher, home 267 Fall
George Henry, b 1816 in Germany, shoemaker, bds 57 Bridge
George Henry, b 1848 in Germany, w Anna K. (Henry George & Co.), owns res 267 W Fall, also h No. 265 and one on Pleasant; came here from New York in 1863
George Henry & Co. (Joseph G. Maier), meat market, dealers in fresh and salt meats and poultry, 99 Fall, own block
George Mary E., dau of Henry, 267 Fall
George Peter, b 1850 in New York city, w Frances, barber, dealer in cigars and tobacco 12 State, res do. He owns the block and h and l No. 12 Bridge
George William Henry, b 1872, butcher for Henry George & Co., home 267 Fall
Geraghtey Ann, widow of Patrick J., owns res and 3 acres 40 Tyre ave
Geraghty Peter P., b 1876, pressman, barber's apprentice, home 40 Tyre ave
Gerard Sarah A., Mrs. William, seamstress, r h 30 Clinton
Gerard William, b 1827 in Westchester Co., w Sarah A., retired grocer, r h 36 Van Cleef
Gibbs Ansel C., b 1818, w Experience Porter, livery, sale and exchange stable State, wholesale and retail dealer in groceries, provisions and general supplies, dealer in whisky, wines, &c., 34 Canal cor Lock, res 67 W Bayard
Gibbs Darwin D., b 1849, w Mary, painter and paper hanger, owns res 34½ W Bayard
Gibbs Eliza Adelaide Miss, home with her father, Ansel C., 67 W Bayard
Gibson Thomas Y., b 1861 in Ireland, w Ida., express wagon driver, owns res 39 E Bayard
Gifford Fred, b 1870 in Mendon, N. Y., laborer, home 60 Porter

Gifford Joseph M., b 1836 in Albany Co., w Mary, machinist at Goulds', owns jointly with w res 60 Troy cor Porter
Gilbert Francis, b 1810 in Greene Co.,w Sophronia W., retired carpenter, w owns h 7 Dey
Gilbert Sophia Miss, book binder and folder, home 7 Dey
Gilman Harvey E., b 1852 in Rochester, N. Y., painter, bds 283 Fall
Gilmore Ann, widow of Thomas, resident, owns res 76 Bridge
Gilmore Anne Miss, home 15 Wall
Gilmore Bridget B. Miss, sewer in Knitting Mill, home 76 Bridge
Gilmore Catharine, widow of Michael, owns res 15 Wall
Gilmore Edward L.,b 1854, owns res 30 Center
Gilmore Hugh, b 1860, 1st ward trustee of village, teamster, home 15 Wall
Gilmore James, b 1862, w Sarah, machinist, owns res 5 Latham
Gilmore James H., b 1848 in Ireland, w Sarah J.,horse dealer, owns res 46 Bridge
Gilmore John, b 1835,w Mary E.,laborer, owns res 10 Throop
Gilmore John P., b 1864, w Julia, teamster, bds 61 Seneca
Gilmore John, b 1867, laborer, bds 10 Throop
Gilmore Margaret, Mrs. James, dressmaker, 21 Dey, r h do
Gilmore Mary, domestic, home 15 Wall
Gilmore Mary Miss, finisher knitting mill, home 76 Bridge
Gilmore Mary, widow of James, owns res 61 Seneca
Gilmore Thomas J., b 1869, tailor, home 76 Bridge
Gilmore Patrick, b 1869, laborer, bds 10 Throop
Ginnity Mary, widow of John, owns res 91 Bridge
GLADKE HENRY J.,b 1852 in Po'keepsie, N. Y.,w Pauline, (Todtman & Gladke), r h 203 Fall
Glazier Edward, b 1854, laborer, bds 71 Mynderse
Gleason Charles H., b 1861 in Tyre, w Minnie K., (Finnegan & Gleason), r h 157 Fall
GLEASON COAL CO., E. P. Gleason prop'r, Gordis R. Stearns agent, Canal cor Lock
Gleason Evart A., b 1848 in Waterloo, w Mary, farm laborer, owns res 83 Troy cor Butler
Gleason Knitting Mills, Charles E. Bruce leasee, employ ordinarily 250 operatives, manufacturers of knit underwear, Factory St. Mills closed
Gleason Michael, b 1854 in Ireland, w Jennie, molder, r h 71 E Bayard
GLEASON & BAILEY MANUFACTURING CO., LIMITED, Elliot P. Gleason, 20 W Houston St., New York, pres.; Wallace Drew, vice pres. and local manager, Seneca Falls; Olin F. Gleason, 20 W Houston St., New

York, Sec.'y; Warren C. Gleason, 189 Mercer St., New York, treas.; manf.'s of fire apparatus, pumps, cast iron fittings for pipes, etc., Factory St.; New York, office 181 and 189 Mercer St., W. C. Gleason, treas. in charge; works founded 1840 by Cowing & Co.

Glen Elizabeth V., dau of Michael, 21 VanCleef

Glen Harry Maxwell, Hon., b 1869 in Havana, Ill., Assemblyman, was elected Nov. 7, 1893, bds 38 State. His uncle, F. W. Glen, was member of the Canadian Parliament for three successive terms from the South Ontario District, from 1871 to 1886; his grandfather, E. M. K. Glen, was member of Assembly from Wayne County in 1869-70

Glenn John F., b 1876 in Pennsylvania, printer, home 21 Van Cleef

Glenn Margaret A. Miss, tailoress, home 21 Van Cleef

Glenn Martin, b 1872, w Kate, teamster, r h 45 Chapel

Glenn Michael, b about 1847 in Ireland, w Susan, laborer, flagman Walnut, owns res. 21 Van Cleef

Godfrey Abel, b 1823 in Fulton Co., w Martha A., retired farmer, owns in Port Byron, Cayuga Co., farm 100, r h 48 Bridge

GODFREY CLARENCE O., b 1869 in Summit, Cayuga Co., (Lane & Godfrey), bds 48 Bridge

Godfrey Jennie C. Miss, school teacher, home with her father Abel, 48 Bridge

Goetchious Byron W., b 1846, w Margaret, molder, bds 55 Garden

Goetchious George J., b 1869, machinist, bds 58 E Bayard

Goetchious Mary E. Miss, student, bds 58 E Bayard

Goetchious Wallace L., b 1845, w Elizabeth, machinist, r h 58 E Bayard

Golder Adelbert G., b 1868, w Grace R., commercial traveler, r h 10 Chapel, cor Troy

Golder Ida J., dau of Richard, 2 Troy

GOLDER RICHARD, b 1832 in England, w Mary A., prop. of Bazaar, house furnishings and fancy goods, 92 Fall, owns with Mrs. Cox store, and owns res. 2 Troy. Here since 1860

GOODMAN ALFRED, b 1841 in Saxony, Germany, w Hulda M., merchant tailor and dealer in ready made clothes, 94 Fall, w owns res 282 Fall. In business here since 1868

Goodyear Charles O., b 1844 in Cayuga Co., w Ellen A., commercial traveler, r h 57 State

Goodyear Loua P. Miss, dau of Chas. O., 57 State

Gott Anne E. Miss, resident, bds 70 Green

Gott Frank P., b 1878 in Corry, Pa., emp. at Goulds, home 18 Wall
Gott Norman, b 1840, w Caroline, machinist, h 15 Barker
Gott Laura May, dau of Wm. A., emp. at Knitting Mills, 18 Wall
Gott Robert, b 1836 in England, w Ann, molder. owns res 70 Green
Gott Robert S., b 1867, w Martha, machinist home 70 Green
Gott Sarah J. Miss, housekeeper for William, 68 Bridge
Gott Walter, b 1864 in England, w Matilda, laborer, owns res 4 Montgomery
Gott William, b 1813, cooper, owns res 68 Bridge
Gott William A., b 1850, w Mary, molder at Rumsey's, r h 18 Wall
Gould Charles, b 1840, w Hanna S., machinist, owns res 3 Wall
Gould Charles P , b 1874 in Trumansburg, N. Y., drug clerk 132 Fall, home 98 State
Gould Charlotte P., Mrs. Moses C., owns two houses and lots, home 98 State
Gould Cora E., dau of Samuel S., 8 Lawrence
Gould Edwin C., b 1840 in Wayne Co., w Ann R., foreman in Seneca Mfg Co., owns h and l 48 Chapel
GOULD ERNEST G., b 1868, w Anna, attorney and counselor at law, 110 Fall, president of Honest Fishermen's Club, owns res 43 E Bayard
Gould Hannah B., widow of Seabury S., owns res 28 Cayuga
Gould Helen R. Miss, owns res 18 Mynderse
GOULD JAMES H., b 1844, w Mary P., pres. The Goulds Mfg. Co., pres. Exchange Nat. Bank, vice-pres. Seneca Electric Railway, res Terrace Row, Fall
Gould Mary S., dau of James H., Terrace Row, Fall
Gould Mattie, dau of Charles, student, home 3 Wall
GOULD MOSES C., D.D.S., b 1849 in Merrimac Co., N. H., w Charlotte P., surgeon dentist 62 Fall, owns res 98 State. In business here 14 years
Gould Samuel S., b 1849, w Susan A., machinist at Silby's owns res 8 Lawrence
GOULD SEABURY S., b 1848, w Mary M., vice-pres., Goulds Mfg. Co., owns res 69 Cayuga
Gould Susan A. Miss, dau of Samuel S., 8 Lawrence
GOULDS MANUFACTURING CO. THE, (established as Downs & Co. in 1848,) incorp. abt 1863 as Downs & Co. Mfg. Co., and changed about 1879 to present style, emp. about 400 hands, mfrs. pumps and hydraulic machinery. James H. Gould, pres.; Seabury S. Goulds, vice-pres.; Joseph J. Swaby, treas.; works Ovid St., warerooms E

Bayard, New York store 16 Murray St., The Goulds Co. Chicago 22-24 N Canal. Branch stores in Boston, Philadelphia and St. Louis
Gowers Oscar H., b 1869 w Nancy, laborer, r h Center
Graham Charles D., b 1842, w Margaret, clerk 63 Fall, owns h and l 20 Miller
Graham George H., b 1847, w Belle, miller, r h 49 Rumsey
Graham George, b 1859, w Kate (McParland), machinist, bds 48 Ovid
Graham James U., b 1874 in Seneca Falls, machinist, son of George H., home 49 Rumsey
GRAHAM KATE, Mrs. George (nee McParland), milliner 97 Fall, bds 48 Ovid
Granger William, b 1852 in England, w Mary Elizabeth, machinist, r h 8 Fall
Gray James, b 1830, owns res 75 Mynderse
Gray Jane Miss, housekeeper for her brother James, 75 Mynderse
Greaves Cornelia, widow of Charles, resident, owns h and l 14 Rumsey
Green Benjamin, b 1840, laborer, owns res 18 Rumsey
Green Fannie E. Miss, resident with George H. Cushing, N Park
Greer Amelia A. Miss, seamer in woolen mills, home 107 Ovid
Greer James E., b 1872, molder 107 Ovid
Greer Jessie E. Miss, wool winder, home 107 Ovid
Greer Margaret D. Miss, housework, home 107 Ovid
Greer Mary E. Miss, home with her father William H., 107 Ovid
Greer William H., b 1853, molder, r h 107 Ovid
Gregory Ella Miss, trimmer in knitting mill, bds 79 W Bayard
Gregory George, b 1830 in England, doorkeeper at knitting mill, home 172 Fall
Gregory James, b 1844, w Mary, molder, owns res 1 Walnut
Gregory Mary, wife of John C., resident, r h and l 77 W Bayard
Gregory Walter, b 1864 in England, w Nellie, shipping clerk at Gleason & Bailey Mfg Co., owns jointly with w res 172 Fall
GRISMER WILLIAM, b 1857 in Auburn, w Mary E., mason contractor, owns res 19 Van Cleef
Groesbeck Harry W., b 1864 in Waterford, N. Y., opera singer, home 9 Troy
Groesbeck Ida S., dau of Peter B., home 9 Troy
Groesbeck Peter B., b 1824 in Rens. Co., w Lucy E., machinist at Silbys, owns res 9 Troy

Groucutt Thomas H.,b 1861 in England, w Jessie, molder owns res 113 Ovid
GUILE CHARLES B., b 1860 in Geneva,w Hattie G.,printer, manager the Seneca County Journal, Fall, r h 58 Cayuga
Gulic Catharine Miss, tailoress, 14 Cayuga, r h do
Guinip Arthur B., b about 1848, pattern maker at Rumsey's, owns res 20 Porter
Guinip Ira, student, son of Arthur B., 20 Porter
Guinnip Frances M. Miss, milliner, home with her brother Marcellus 37 Miller
Guinnip Marcellus,b 1856 in Schuyler Co., contractor, carpenter and builder, owns res 37 Miller
Guion Amelia B. Miss, home with L. S. Hoskins, 34 Cayuga
Guion Imogene Latham, widow of J. Marshall Guion, owns res 41 W Bayard
Guion John Marshall, b 1871, pay clerk at Goulds, also breeder and dealer in Langshan buff Cochin and white Leghorn fowls, also mfr of the Homestead whitewasher, bds with his mother Imogene L., 41 W Bayard
Gurry Catharine E. Miss, dressmaker, bds 9 Goodwin
Gurry Mary J. Miss, tailoress, bds 9 Goodwin
Gurry Michael L., b 1833 in Ireland, w Mary, teamster, owns res 9 Goodwin
Haas Frederick, b 1870, laborer, bds 28 Swaby
Hass John Frederick, b 1838 in Germany, w Magdalena, manufacturer of flower pots, 28 Swaby, owns res cor Haigh and Swaby
Haas Josephine Miss, laundress, bds 28 Swaby
Haas William, b 1876, laborer, bds 28 Swaby
Habel Fred, b 1866 in Waterloo, w Laura, barber and hair dresser, 8 State, r h 33 Chestnut
Haberer William C., b 1866 in Millburn, Mass., w Clara E., designer at Seneca Woolen Mills, r h 13 Chapel
Hadley Frank N., b 1872, clerk for his mother Helen L., home 27 Troy
Hadley Helen L. Mrs., milliner 106 Fall, owns res 27 Troy
Hager Phebe H., widow of John B., dressmaker, 55 Mynderse, r h do
Hague Caroline, home with her father Philip A., 66 Bridge
Hague Philip A., b 1834 in Germany, blacksmith, r h 66 Bridge
Hague Lillian M., home with her father Philip A., 66 Bridge
Haines J. Baxter, b 1866 in Westchester Co., w Lena L., carpenter and joiner, r h 28 Porter
Haines Esther, widow of Nehemiah M., home 10 Troy
Haines Joseph B., b 1862 in Tyre, w Agnes A., emp. of D.M. Kellogg's livery, r h 11 Van Cleef

Haines Matthew D., b 1863 in Tyre, clerk 57 State, r h 10 Troy
Hainsworth Stanhope, b 1861 in Yorkshire, England, w Elizabeth M., woolen dresser, r h 71 Green
Halande Cornelius, b 1834 in Ireland, w Nora, laborer, owns res 16 Center
Halande Julia Miss, dressmaker, home 16 Center
Halande Kate Miss, invalid, home 16 Center
Halande Timothy, b 1868, molder, home 16 Center
HALL ANDREW M., b 1854 in Syracuse, w Mary E., cigar mfg., factory Walnut, saloon, restaurant and cigars, 149 Fall, r h 36 State
Hall Arianna, finisher, bds with her father David V., 44 Walnut
Hall Benjamin R., b 1870, w Helen A., book keeper for Goulds Mfg. Co., res. 8½ Lawrence
Hall Elizabeth L., dau of Wm. H., 22 Porter
Hall Charles T., b 1849, w Louisa, book keeper Exchange Nat. Bank, owns res 116 State
Hall David B., b 1825, w Mary A., laborer, owns res 44 Walnut
Hall F. Marion, b 1861 in Savannah, Wayne Co., w Grace, commercial traveler for Walrath & Co., of Syracuse, r h 174 Fall
Hall George W., b 1878, student, son of Charles T., 116 State
Hall William H., b 1847, w Catharine F., machinist at Rumsey's, owns res 22 Porter
Hallas Dorcas, widow of Charles, resident, bds 42 Rumsey
Halpin Andrew J., b 1870, laborer on R. R., bds 16 Walnut
Halpin John A., b 1858, w Agnes D., commercial traveler, r h 33 State
Halpin Joseph P., b 1876, laborer, bds 25 Miller
Halpin Lawrence (Halfpenny), b 1813 in Ireland, w Catharine, owns res 20 Haigh
Halpin Thomas H., b 1870, ins. agt., home with his father Lawrence, 20 Haigh
Halpin William P., b 1872, baker, bds 25 Miller
Hamill Mary F. Miss, dressmaker 27 State, bds Franklin House
HAMILL MATTHEW, b 1852 in Lodi, prop. Franklin House, livery attached, Bayard cor Bridge
Hamill Patrick H., b 1852, w Ida, teamster, r h 94 Bridge
Hamlin Irving B., b 1860 in Indiana, w Agnes, blacksmith, r h 69 Chapel
HAMMER BROS. (Frank Jr., and William E.), proprs. Star Eraser Co., school supplies, own factory 5 Boston ave. and several building lots on State and Porter sts.

Hammer Carrie Miss, dressmaker, emp. at Hammer Bros., home 3 Boston ave
HAMMER FRANK, JR., b 1860 (Hammer Bros.), Star Eraser Co., home 3 Boston ave
Hammer Frank, Sr., b 1832 in Germany, w Caroline, brass finisher at Silsby's, owns res 3 Boston ave
Hammer Frederick, b 1862 in Ilion, w Ida, machinist, owns res 65 Bridge
Hammer Louise Miss, dressmaker, emp. at Hammer Bros., home 3 Boston ave
Hammer Minnie Miss, student, home 3 Boston ave
HAMMER WILLIAM E., b 1866 (Hammer Bros., Star Eraser Co.), home 3 Boston ave
HAMMOND CHARLES F., b 1868 (Hammond & Hammond), home 62 Cayuga
HAMMOND JASPER N., b 1845 in Harford, Cort. Co., w Helen E. (Hammond & Hammond), ex-postmaster, owns stock farm 120 acres on r — in Varick, Henry Opdyke supt., director Phoenix Gas Co., res 62 Cayuga, and owns 1,200 acres timber and marsh land in Seneca Falls and Tyre
HAMMOND & HAMMOND (Jasper N. and Charles F.), attorneys and counselors at law, over 71 Fall
Hand William B., b 1844 in Geneva, w Estella, blacksmithing, carriage making, painting and repairing, Fall cor Walnut, r h 10 Wall
Hanek Joseph, b 1869, w Anne, laborer, bds 39 Canal
HANEY ALBERT P., b 1852 in Boonville, Oneida Co., w Amy C., coal, wood, hay, straw, Paragon wall plaster, office and h 28 Clinton cor Railroad
Haney Amy C., Mrs. Albert P., owns res 28 Clinton
Haney Victor W., b 1878, student, son of Albert P., 28 Clinton
Haney Wm., b 1819 in Ireland, w Rhoda A., retired, owns 4 acres on Cayuga st., at forks, on which are 2 houses, also res 75 State
Hanlin John, b 1859, w Elizabeth E., ice dealer, owns res 24 Adams
HANLIN MARTIN E., b 1858 in Romulus, w Margaret T., propr. Hotel Hanlin, restaurant, meals at all hours, also wholesale liquor dealer 64 Fall
Hanna George A., b 1849 in Manchester, Ont. Co., auctioneer and commission dealer, guns, amunition, &c., owns half interest in farm 140 in Michigan, 22 State, bds do
Hardder Henry, b 1838 in Kent, N. Y., w Isadora, machinist, r h 31 Lawrence
Harmon Eliza, widow of Patrick, resident, owns res 8 Swaby

Harmon Eliza Miss, domestic, bds 8 Swaby
Harmon Ellen Miss, shirt finisher, bds 8 Swaby
Harmon Frank, b 1855, w Rose, harness maker for F. P. McCartin, r h 9 Throop
Harmon Frank, b 1854, w Catharine, molder, owns res 25 Haigh
Harmon James H., lawyer, home 70 W. Bayard
Harmon James M., b about 1856 in waterloo, w Elizabeth, laborer, owns residence 108 Mynderse cor Boston av
Harmon Kate Mrs, boarding house, owns res 70 W Bayard
Harmon Rosanna Miss, carpet weaver, bds 8 Swaby
Harper Filmore, b 1854, w Maggie, laborer, r h 60 Bridge
Harper William B., b 1853 in New York city, w Kate, 4th ward trustee of village, bookkeeper American Fire Engine Co., Fall, r h 33 Green
Harpst Elida, widow of George, washerwoman, r h Rumsey cor Ridge
Harpst George H., b 1872, laborer, home Rumsey cor Ridge
Harpst Luella E. Miss, housework, home Rumsey cor Ridge
Harpst Maynard E., b 1872, pharmacist at Casy & Seamans', home 23 Mynderse
Harpst William, b 1834, w Martha, driver for Dr. Seaman, r h 23 Mynderse
Harrigan, Rose, widow of John, resident, rents room 33 E Bayard
Harris Aurelia Miss, home with her father Horace, 43 Center
Harris Charles H., b 1844, w Anne, horse trainer, owns res Center
Harris Ella, domestic, 31 Troy
Harris George A., b 1877, clerk for Walter & Woodward,bds 7 Troy
Harris Horace, b 1839, w Eliza, laborer, owns res 43 Center
Harris William, b 1863, spinner, bds 43 Center
Harris William H., b 1868 in Junius, clerk 57 State, bds 7 Troy
Harris William P., b 1859 in Waterloo, w Estella, core maker and state game protector, bds 4 Cayuga
Harrison Elizabeth, widow of John, home with Wm Davis, 16 Porter
Harrison Elmer E., b 1864, w Minnie E., brass finisher, owns h and l 14 Garden
Harrison Frances B., widow of Benjamin F., milliner, home 2 Troy, owns h 3 Troy, rented
Harrison Howard, b 1872, brass finisher, bds 51 E Bayard
Harrison John, b 1875, laborer, bds 51 E Bayard
Harrison William H., b 1846, machinist, owns res 51 E Bayard

Hart William H., b 1856 in Cayuga Co., w Maria, laborer, r h 23 Haigh
Hartman Anna Miss, housework, bds Lock near Canal
Hartman, Charles, b 1841, w Matilda,pensioner, soldier of the war 1861, Co. C 15th Pennsylvania Vols., r h Lock near Canal
Hartman Charles, b 1867 in Pennsylvania, saloon, h 43 Lock
Hartsuff Arthur L., b 1870 in Auburn, machinist, home 29 Chapel
Hartsuff Peter, b 1841 in Tyre, w Bina, blacksmith at Rumsey's, w owns res 29 Chapel
Hatfeld David, b 1814, w Maria, retired, bds 95 Mynderse
Hausman Caroline, widow of Jacob, laundress, r h 224 Fall
Havens Ada H. Miss, housekeeper for her father Daniel, 35 Chestnut
Havens Daniel, b 1839, machinist, owns res 35 Chestnut
Havens Hattie M. Miss, home with Daniel, 35 Chestnut
Havens Virginia N. Miss, dressmaker, bds 35 Chestnut
Hawksworth William, b 1876 in Yorkshire, Eng., laborer, bds at H. B. Smith's, 50 E. Bayard
Hawley Anna T. Miss, daughter of Charles A., student at Burnham Classical school, home 71 Cayuga
HAWLEY CHARLES A., b 1832 in Marshall, Oneida Co., w Marion C.,(Hawley, Nicholas & Hoskins of Geneva, N. Y.), director Exchange Nat. Bank, director of Seneca Electric Railway, trustee of Hamilton College, delegate to State Constitutional Convention of 1894, attorney and counsellor at law, 113 Fall, owns res 71 Cayuga, owns farm 53 on r 8, cor 13. Here since 1864
Hawley Charles C., son of Charles A., student in Occidental College, Los Angeles, Cal., home 71 Cayuga
Haszlett Honora, domestic, 86 Cayuga
Heady Horatio M., b 1849 in Cayuga Co., mason, bds 20 Cayuga
Heath Chauncey G., b 1818 in Del. Co., w Justina R., late chief of division in 2d Auditor's Office, U. S. Treasury at Washington, D. C., w owns homestead, res. W Fall
Heath Delos L., b 1828 in Ithaca, w Mary J., physician and surgeon, was surgeon of 23d Michigan Regiment in civil war; home with Chauncey G.
Heffernan Thomas E., b 1876 in Auburn, clerk 100 Fall,home 27 Washington
Heinsman Harry, b 1873,, machinist, bds 3 Elm
Henderson Ann, widow of James, plain sewing, r h 46 Garden
Henderson Fanny B,, widow of Frank, resident, bds 148 South
Hendricks Arthur J., leather cntter, bds 18 Chapin

Hendricks William H., b 1865, jeweler, watchmaker, clerk 106 Fall, bds 7 Green
Henion Andrew C., b 1874, machinist, bds 54 E Bayard
Henion Anna Elizabeth Miss, teacher of music, (piano) owns with her sisters Mary R. and Evelyn D. res 22 E Bayard
Henion Evelyn Downs Miss, owns with her sisters Anna E. and Mary R., res 22 E Bayard
Henion Mary Rachel Miss, owns with her sisters Anna E. and Evelyn D. res 22 E Bayard
Henion William H., b 1850, w Rachel, machinist, owns res 54 E Bayard
Henry Charles, b 1856 in Germany, w Anne, house painter, r h 1 Gould ave
Henry Rachel, widow of Christopher, resident, bds 1 Gould ave
Hermance Porter D., b 1855 in Hudson, N. Y., w Henrietta, foreman machinist at Silby's r h 30 Chapel
Hermann Caroline, domestic, lives with her parents, 7 Chapel
Hermann Charles, b 1878 in New Haven, Conn., coachman, bds 7 Chapel
Hermann William, b 1841 in Germany, w Pauline, coppersmith, r h 7 Chapel
Hermann William Jr,. b 1872 in New York, coppersmith, bds 7 Chapel
Hess Albert, b 1851, w Agnes, woolen finisher, bds 66 W Bayard
Hess Julia, widow of William, owns res 66 W Bayard
Hibbard Alice Miss, domestic, 82 Cayuga
Hibbard Charles, b 1824, w Lydia, wood turner, r h 49 Canal
Hibbard Charles C., b 1856, w Ellen, pump painter, r h 32 Center
Hibbard Daniel H., b 1873, laborer, bds 49 Canal
Hibbard David W., b 1836 in Oswego Co., w Julia, driver steamer No. 3, r h 10 W Bayard
Hibbard George, b 1878, emp. at Gould's bds 10 Wall
Hibbard Ida May Miss, housework, bds 49 Canal
Hibbard Mary Maude Miss, milliner, bds 10 W Bayard
Hibbard Myron F., b 1839, paper maker, bds 86 Ovid
Hibbard Oscar B., b 1859, w Mary, shop painter, r h 49 Canal
Hibbard William R, b 1855, w Annie, machinist at Goulds bds 10 Wall
Hier John A., b 1845 in New Jersey, w Addie E., laborer, r h 22 Troy
Hier John A., Jr., b 1871 in Cay. Co., farm laborer, home 22 Troy
Hier Mary A., dau of John A., 22 Troy

Hier May W., dau of John A., 22 Troy
Higgins Agnes Miss, dressmaker, 108 Troy, home do
Higgins Charles, b 1865, w Ellen, printer, r h 18 Washington
Higgins Edward, b 1847, w Margaret, cooper works in Waterloo, owns res and one acre 108 Troy
Higgins Edward A., b 1871, machinist, home 108 Troy
Higgins Margaret, dau of Edward, 108 Troy
HIGH JACOB, b 1837 in New Jersey, w Rosa, stationary engineer, owns res 78 Chapel, soldier in the civil war, enlisted 1862 in Co C, 26th New Jersey Vols., was in several engagements and discharged in 1863, pensioner, member G. A. R., Cross post 78, Seneca Falls
Hilimire, Frederick A., b 1867, w Hellen, life insurance agent, r h 11 Ridge
HILIMIRE HENRY A., b 1865 in Germany, w Lizzie merchant tailor, Opera House block, r h 7 Troy
Hill David J., b 1862 in Canada (Hill & Moonan), bds Maxson House
Hill & Moonan (David J. Hill and Thomas Moonan), general blacksmiths and horseshoers, 46 Ovid
Hilliker Emma J., dau of Rosannah, 6 Troy
Hilliker, Rosannah M., widow of Wm. H., laundress, 6 Troy, r h do
Hill David, b 1859, blacksmith, owns shop, Ovid facing Green, bds Franklin House cor Bayard and Bridge
HILLS WILLIAM, b 1863 in Auburn, w Alice Beardsley (Woodruff), insurance, real estate and negotiating loans, notary public, 13 and 15 King block, Fall, owns res 81 Cayuga
Himes Jacob, b 1859, w Mary, molder, r h 19 E Bayard
Hinckley Samuel B., b 1834, w Martha, machinist r h 53 Clinton
Hoag Alfred T., b 1847, painter at Gleasons, owns res 41 Troy
Hoag Delevan, b 1822 in Root, Mont. Co., home with his brother Milton, 21 Cayuga
HOAG HOUSE, Lawrence R. Caffrey, prop.'r, Fall, cor State. In course of erection on site of the old house burned in 1890
HOAG MILTON, b 1830 in Root, Mont. Co., w Rose A., vice pres. and director of Exchange Nat. Bank, breeder and dealer in high bred trotting horses, owns "Spring Brook Stock Farm," 52 acres on r 16 n 13. Was for over 25 years owner of the Hoag House, of which time he managed the house 11 years. Owns res 21 Cayuga
Hoag Sidney M., b 1859, w Kittie, emp. of Milton Hoag, r h 14 Jefferson
Hoag Susan A. Mrs., resident, owns res. and building 51 Fall

Hoagland Wm. Henry H., b 1838 in Cayuga Co., w Anna E., painter and decorative paperer, 70 Mynderse, r h do
Hock Frederick, b 1852 in Germany, w Catharine C., merchant tailor 127 Fall, owns res 17 Miller
Hodge Alida S. Miss, music teacher, (piano), home 80 Cayuga
Hodge Dean, b 1866, w Lottie A., laborer, r h 23 Walnut
Hodge Sarah, widow of Perry, owns res 80 Cayuga
Hodges Jacob R. Rev., b 1850 in Mississippi, w Rhoda A., minister of Wesleyan Methodist church, res 32 Rumsey
Hodges Liley Miss, home with her father, Rev. Jacob R., 32 Rumsey
Hoey Julia Miss, domestic, 63 Cayuga
Hoey Mary, widow of James, lady's hairdresser, over William's jewelry store, Fall, bds 28 Garden
Hoey Patrick, b 1830, w Catharine, laborer, owns res 12 Throop
Holbrook Julia A., teacher First ward school, home 59 Mynderse
Holbrook Nancy, widow of Thomas, owns res 59 Mynderse
Holland George S., b 1850 in Mt. Morris, N. Y., w Mary M., commercial traveler, w owns res 8 Mynderse
Holland Nancy B., widow of Benedict S., home 8 Mynderse
Holmes Anna Louise Miss, dau of Mrs. Julia, home 160 Fall
Holmes Fannie E. Miss, dau of Mrs. Julia, home 160 Fall
Holmes Frank B., b 1861 in Canada, w Hettie, molder, r h 12 Van Cleef
HOLMES JULIA S. MRS., ladies' furnishing parlors, 160 Fall, r h do
Holmes William H., b 1858 in Canada, w Elizabeth N., yeast cake roller, emp Nat. Yeast Co., r h opp E Fall
Hood Anna E. Miss, home with her brother Cornelius S., 87 Cayuga
HOOD CORNELIUS S., b 1847, w Georgiana—Alice H., wholesale dealer in coal and Canada wood ashes for fertilizer, h 87 Cayuga
Hood Louis H., b 1876, student, son of Cornelius S., home 87 Cayuga
Hoole James R., b 1861, tool dresser, bds 9 Bridge
Hopkins Ann, widow of Henry, resident, r h 93 State
Hopkins George O., b 1840 in Steuben Co., w Samantha, hand carpet weaver, rugs and silk draperies, owns res 38 Bridge, soldier of the war of 1861 in 8th N. Y. cavalry
Hopkins Jessie E., stenographer and typewriter, dau of Silas B., 242 Fall
HOPKINS SILAS B., w Sarah U., manager lumber and coal yard for Geo. P. Rogers, foot of Water, owns res 242 Fall
Hopper Jennie L., milliner, home 29 Mynderse

Hopper Milo, b 1850 in Peekskill, N. Y., w Sarah A., baker, r res 29 Mynderse, owns h and l 53 Chapel

Hopper Milo R., b 1872, assistant bookkeeper at Goulds, home 29 Mynderse

Hopper Minnie C., dressmaker for M. F. Hamill, home 29 Mynderse

Horning Albert, b 1859, carpenter and joiner, r h 44½ Miller

Hosack Jane P., widow of Robert A., owns res 11 Haigh

Hoskins Annett S. Miss, housekeeper for her father Charles L., 40 Cayuga

Hoskins Charles L., b 1799 in Lansing, Tomp. Co., retired merchant, began trade in Bearytown in 1821, removed here in 1829, he continued in trade on cor of Fall and Cayuga until 1880, latterly in company with his son who continues the business, he was the first postmaster in Fayette, owns store bldg 72 Fall and res 40 Cayuga

Hoskins Charles Lansing, b 1868, clerk for his father L. S., home 34 Cayuga

Hoskins Lansing Guion, b 1864 (Hawley, Nichols & Hoskins of Geneva), home 34 Cayuga

HOSKINS LANSING S., b 1839, w Mary H., dealer in dry goods, ladies' cloaks and fancy goods, 72 Fall, owns res 34 Cayuga

Hosley William A., b 1855 in Bolivar, Allegany Co., w Ida A., general manager for Phœnix Gas Co., 6 Cayuga, r h 99 do

Hosmer Harold S., b 1861 in Syracuse, w Annie Louisa, clerk 2 Ovid, r h 18 Mynderse

Hoster Bettie Miss, home with her father Michael, 42 E Bayard

Hoster Charles b 1854 in Fayette, w Mary T., paymaster of Rumsey & Co., bds 14 Myndrse

HOSTER MICHAEL, b 1802 in Northumberland Co., Pa., owns in Fayette homestead farm 128, on r —, worked by his son Michael, Jr., and undivided half with son John J. of farm 136, on r 32, and undivided half with son Michael, Jr., of farm 100, on r 51 in Fayette, owns several houses and lots and res 42 E Bayard. His father Christian, a native of Pennsylvania, brought his family to Fayette in 1803 and settled where Henry Hoster now lives

Hoster Willard, b 1874, delivery clerk for Walter & Woodward, Ovid st, home with his grandfather Michael, 42 E Bayard

Hoster William Franklin, b 1841 in Fayette, w Blanche, carpenter and joiner, owns res 16 West Bayard and one other house on Spring

HOTEL HANLIN, Martin E. Hanlin prop'r, 64 Fall

Hough Wallace, b 1839, w Margaret, laborer, r h 12 W Bayard
Houghland Alice I. Miss, book keeper 57 State, home 26 Chapel
Houghland George T., b 1872 in England, machinist, home 26 Chapel
Honghland Isabella, widow of Thomas, home with her brother Geo. Little, 26 Chapel
Houseman Wienand, b 1826 in Prussia, w Gertrude, retired, game constable, owns h and l 36 Chapel
Howard Fred. R., b 1837, w Eliza, ass't supt. Prudential Ins. Co., office Daniels block, r h 43 State
Howe Chauncey B., M. D., b 1826 in Oswego Co., w Lizzie J., allo. physician and surgeon, office 96 Fall, rooms do
Howe Frank J., b 1859, w Mary S., dealer in hats, caps and gents' furnishing goods, 130 Fall, w owns res 34 Miller
Howe LeRoy A., b 1856, commercial traveler, home 34 Miller
Howe Lizzie J., Mrs. Dr. C. B., owns farm 50 on r 8, rooms 96 Fall
HOWELL ERMINNIE J., Miss, dressmaker, bds 59 Clinton
Howell Lewis B., b 1818 in New Jersey, w Georgianna S., retired miller, home 87 Cayuga
Howell Lewis N., b 1841, w Susan L., blacksmith's helper, r h 11 Haigh
HOWELL NATHANIEL, b 1830, w Louisa, blacksmith, owns res 59 Clinton
Howes Eliza J., widow of Orin, resident, owns res 42 Miller
Howes Isabel M. Miss, mill operative, bds 42 Miller
Howson Elizabeth M., widow of Robert, owns res 54 Bridge
Hoye Bridget Miss, domestic, 4 E Bayard
Hubbard Mary E., widow of Hiram W., owns res 27 White
Hubbell Laura, widow of Wolcott S. B., owns res 42 Cayuga, also resides with her father, Charles L. Hoskins, 40 Cayuga
Hucknell John H., b 1846 in Onondaga Co., w Jenny, night watchman at woolen factory, r h 8 Center
Hudson Edward W., b 1871, machinist, bds 79 E Bayard
Hudson Fannie W., widow of George E., resident, owns res 79 E Bayard
Hudson Frederick W., b 1873, pattern maker, bds 79 E Bayard
Huff Andrew C., b 1871, w Emma V., grocery clerk, rents h and l, 46 Miller
Huff George B., b 1878, operative Davis & Stevens Mfg. Co., bds 7 Swaby
Huff James D., b 1841, w MargaretE., laborer, r h 7 Hoag
Huff John W., b 1867, laborer, home 7 Hoag
Huff Mary E. Miss, stamper in Knitting mill, home 7 Hoag

Huff Schuyler J., b 1875, machinist, home 7 Hoag
Hughes Ann, widow of Samuel, resident, r h 100 W Bayard
Hughes Augustus S., b 1870, clerk 112 Fall, home 61 Bridge
Hughes Charles, b 1875, laborer, bds 100 W Bayard
Hughes James, b 1824, w Mary, wool carder, owns res 61 Bridge
Hughes James, Jr., b 1873, machinist, home 61 Bridge
Hughes Joseph, b 1869, 3d ward trustee of village, machinist, home 61 Bridge
Hughes Minnie Miss, type setter, home 61 Bridge
Hughes Phillip K., b 1867, w Martha J., blacksmith, r h 25 Swaby
Hulbert Judson C., b 1854 in Waterloo, w Susie J., machinist, r h 27 Daniels
HULBERT see also HURLBUT
Hulby Frank, b 1849, w Kate, molder, owns res 17 Center
Hull Japhet C., b 1834 in Montgomery Co., w Sarah M., tinsmith for G. A. Waller, r h 3 Miller
Hull M. Emma Miss, milliner, home 3 Miller
Hull Sidney C., b 1867 in Auburn, N. Y., brass finisher at Goulds Mfg Co., home 3 Miller
Hull William E., b 1862 in Funda, N. Y., watchmaker, repairer for H. R. Sellick, 6½ State, home 3 Miller
Humphrey John C., b 1878, laborer 97 Fall, bds with his father Irwin P.
HUMPHREY IRWIN P., b 1829 in Jamesville, Onon. Co., w Harriet, carpenter, builder and slate roofer, a veteran of the war of 1861, enlisted 1861 in Co. A, 33d N.Y.Vols., was in 17 engagements, was wounded at Chancellorsville and discharged in Aug. 1863, pensioner, member G.A.R., Cross Post No. 78, Seneca Falls, r h 30 E Bayard
Humphrey John C., b 1875, candy maker, bds 30 E Bayard
Hurd A. Zera, b 1865 in Elmira, w Grace, brass finisher at Rumsey's, r h 26 Lawrence
Hurd Alfred L., b 1851, w Anna, painter and paper hanger, owns res 30 Spring
Hurd Arthur J., b 1875, son of Alfred, delivery clerk, 71 Fall, bds 52 Rumsey
Hurd Charles H., b 1829, market gardener, r h 38 Oak
Hurd Esther Ann Miss, housework, bds 44 Garden
Hurd J. Stanley, b 1858 in Cayuga Co., w Lena, machinist at Rumsey's, r h 61 W Bayard
Hurd Sidney, b 1828 in Cay. Co., w Mary Jane, canvasser and tree agt., owns farm 65 in Chemung Co. and res 9 Lawrence. Was soldier in Co. K, 50th N. Y. Engineers in civil war
Hurd Susan, widow of George W., owns res 44 Garden

Hurd William S., b 1839 in Geneva, w Estella E., blacksmith, Fall cor Walnut, r h 10 Wall
Hurlbut Emma M., Mrs. Alvin of Geneseo, housekeeper for G. S. Holland, 8 Mynderse
HURLBUT see also HULBERT
Hurley John J., b 1876, machinist, 48 Oak
Hurley Joseph, b 1844, w Mary A., flagman N. Y. C. R. R., owns res 48 Oak
Hurley Nellie Miss, clerk, home 48 Oak
Hurley William H., b 1876, student, home 48 Oak
Hyatt Spencer, b 1868 in Hector, N. Y., w Lillie, farm laborer for F. B. Swaby, r h Pine
Hyde Eva, widow of William, pensioner, r h 35 W Bayard
Hyde Ida Miss, dressmaker, bds 35 W Bayard
Hyde William, b 1857, laborer, bds 35 W Bayard
Ide Edward D., b 1872, machinist, bds 26 Pleasant
Ide Margaret, widow of Edward, resident, r h 26 Pleasant
Isenman Ferd., b 1862 in Rochester, N. Y., baker and confectioner, caterer, 85 Fall, bds 10 Clinton
Ivins Matilda, widow of George, resident, bds 33 Pleasant
Ivins William L., b 1868, w Elizabeth, blacksmith, r h 33 Pleasant
Jackson D. James, b 1858 in Hudson, N. Y., floor mgr. for Am. Engine Co., bds 10 Fall
Jacoby Maynard W., b 1872, stenographer and typewriter, clerk Exchange Nat. Bank, home E Bayard
Jacoby Samuel L., b 1840 in Tyre, w Sarah L., r h E Bayard
James Elizabeth, widow of Thomas, r h 10 Miller
Jardine Robert J., b 1868, w Luie P., meat cutter 82 Fall, home 11 Wall
Jardine William, b 1870, hostler, bds 56 Ovid
Jarvis William, w Mira, blacksmith at Rumsey's, r h 24 Lawrence
Jennings Edith A. Miss, clerk for Miss Nellie M., over 73 Fall, bds 85 State
Jennings Maud Miss, clerk for Miss Nellie M., over 73 Fall, bds 85 State
Jennings Nellie M. Miss, millinery and fancy goods, over 73 Fall, owns res 85 State
Jennings Thomas A., b 1821 in New York city, w Mary M., tailor over 73 Fall, w owns h 51 Chapel, home 85 State
Jewell Charles E. Rev., b 1853 in Oswego Co., w Hope, pastor of Methodist Episcopal church, parsonage 16 Chapel
Jewell Charles J., b 1875 in Woodard, N. Y., student, son of Rev. Charles E., 16 Chapel
Jewell Corwin T., b 1878 in Woodard, N. Y., student, son of Rev. Charles E., 16 Chapel

Jewell M. Romeyn, b 1855 in Ohio, w Eva L., commercial traveler for G. P. Rogers, owns h and l 8 E Bayard

Johnson Angelina C., widow of Col. William, owns farm 108 acres on r 29 cor 31, worked by James D. Stevenson, owns interest in the estate of her late husband consisting of res 53 Cayuga, Johnson Opera house block cor Fall and Mynderse, also farm of 120 acres on r 28, worked by Thos. Buck, and several houses in the village, (and 72 acres at Tarrytown, N. Y., and other property in the South)

Johnson Anne E. Miss, student, home 13 Baker

Johnson Arling A., b 1867, laborer, home 42 W Bayard

Johnson Calvin R., b 1857, w Hattie, carpenter and joiner, and dealer in groceries 94 Ovid cor Barker, w owns res do

JOHNSON CHARLES C., b in 1869 in New York city, lawyer, insurance agent, owner (with his mother Angeline C.) of Johnson Opera House, also farm 120, on r 28, 3 tenant houses and other property, office 67 Fall, h 53 Cayuga

Johnson Frank, b 1846 in London, Eng., w Ella, machinist, owns res 13 Barker

Johnson Frank E., b 1874, clerk, home 13 Barker

Johnson George W., b 1857, w Kate E., barber and hair dresser, 84 Fall, h at Waterloo

Johnson Leonard H., b 1871, lieutenant Salvation Army, bds 36 Garden

Johnson Lewis B., b 1872 in Seneca Falls, clerk, bds 20 Cayuga

Johnson Lewis W., machinist at Goulds, bds 16 Troy

Johnson Mary F., widow of Justus B., owns life right in res and grounds 57 Cayuga

Johnson Moses R., b 1872, clerk, 70 Fall, bds Crane block, Cayuga

Johnson Oliver, b 1864, w Elizabeth, woolen weaver, r h 59 Canal

JOHNSON OPERA HOUSE, Charles C. Johnson manager, 67 Fall

Johnson Truman B., b 1822, retired merchant, owns res 42 W Bayard

Johnston Joseph B., b 1851 at Hastings-on-Hudson, w Lizzie K., barber, r h N Clinton n r 17

Johnston Mary J. Miss, home 24 Chapel

Johnston Phoebe E., widow of James H., owns res 24 Chapel

Johnston S. Electa Miss, home 24 Chapel

Jones Frank J., b 1872, clerk in Ex. National bank, home 29 Walnut

Jones Frank R., b 1857 in Ypsilanti, Mich., w Martha, blacksmith, r h 6 Fall
Jones George T., b 1876, school teacher, home 29 Walnut
Jones Hiram, b 1843, w Carrie A., carpenter and builder, owns h and l 73 Clinton
Jones James P., b 1868, village clerk and gen'l ins. agt., office over No. 1 Engine house, Fall, home 29 Walnut
Jones John H., b 1841 in Ireland, w Mary, machinist, owns res 29 Walnut
Jones William R., b 1866 in Michigan, w Alice, machinist, r h 27 Swaby
Jordan Delia M. Miss, resident, bds 101 Ovid
JOURNAL PUBLISHING COMPANY THE, Pub'rs The Seneca County Journal, book and job printing, Chas. B. Guile manager, Fall
Joyce George W., b 1854 in Newbury, Canada, w Ursula, agt. for Singer Sewing Machine Co., 6 Cayuga, r h 13 do
Kaiser John, b 1854 in Fairview, Wayne Co., w Lucia A., excise com., ass't supt. at Gleason & Bailey's, owns res 68 Cayuga
Karr Edwin G., w Edith, clerk in shipping room at Goulds, r h 16 W Bayard
Kaul Joseph F., b 1825 in Germany, w Maria, carpenter at Gleason & Bailey's, owns 26 Boston ave
Keegan James, b 1857, laborer, owns res 33 South
Keeler Sarah J. Miss, resident, owns h 10 Clinton. Her father, Dr. Silas Keeler, came here from Kortwright, Del. Co., about 1820
Keeler William H., b 1829 in Conn., w Netie A., retired blacksmith and tool dresser, owns with wife res 66 Mynderse
KELLOGG DWIGHT M., b 1852 in Moravia, N. Y., w Ida G., owns livery, sale and boarding stable, and dealer in fancy horses, State, owns res 23 State
Kellogg Sherman A., b 1856 in Orleans Co., w Anna E., general blacksmithing and horse shoeing, rear Sanderson's, r part of h 23 State
Kelly Charles M., b 1862, w Susan, carpenter and joiner, r h 36 Center
Kelly Thomas, b 1862, blacksmith, owns res 126 W Bayard
Kelsey James W., b 1859 in Camillus, N. Y., w Carrie L., painter at Rumsey's, r h 6 Boston ave
Kennedy Anna C. Miss, housekeeper, home 4 Hawley
Kennedy Frank B., b 1875, teamster, home 4 Hawley
Kennedy John, b 1849, w Kate, laborer, r h 4 Hawley
Kennedy John J., b 1873, laborer in woolen mill, home 4 Hawley
Kennedy Thomas, b 1854, w Anna, teamster, owns res 12 Barker

Kennedy Thomas, b 1869, teamster, home 4 Hawley
Kennelly Eliza, widow of Dennis, mill operative, bds 32 Chapel cor Clinton
Kenney Margaret, widow of Patrick, domestic, 21 Van Cleef
Kent John P., b 1866, painter (rough), home 141 W Bayard
Kent Patrick, b 1836 in Ireland, w Mary, laborer, owns res 141 W Bayard
KENYON AMOS G., b 1855 in Brooklyn, Conn., w Ella L., dealer in hats, caps and gents' furnishing goods, trunks, &c., agt. Star Palace Laundry, of Rochester, 81 Fall, res 69 State
Kenyon Ida S., dau of Harriet, 81 Fall
Kibbey Samuel, b 1854 in England, w Louisa A., machinist at Silsby's, owns res 110 State
Kibler William, b 1857, w Sarah A., carpenter and joiner, r h 14 Troy
King Anne, widow of Cornelius, laundress, r h 22 Spring
King Daniel, b 1862, electrician, bds 22 Spring
King David, b 1823 in Yates Co., retired, owns res 226 Fall and lot adjoining on Rumsey
King Frank J., b 1853 in Ithaca, w Belle M., iron molder at Goulds, r h 109 Cayuga
King Susie, clerk 102 Fall, home 226 Fall
King Walley, clerk 16 State, home Spring
Kinmouth Gertrude A. Miss, student, home 11 Mynderse
Kinne Frank, b 1853, w Emma, laborer, r h and l 17 Garden
Kinsella Anne Miss, laundress, bds 34 Washington
Kinsella Elizabeth, laundress, bds 34 Washington
Kinsella James, b 1841 in Ireland, w Margaret E., blacksmith helper. owns res 34 Washington
Kipp Edward W., b 1877 in Fayette, student, son of William H., 178 Fall
Kipp Mary C., Mrs. William H., owns farm 94 on r 99 in Fayette, worked by Geo. Van Blaricum, r h 178 Fall
Kipp Ora A. Miss, home with her father William H., 178 Fall
Kipp William H., b 1844 in Fayette, w Mary C., carpenter emp. Rumsey & Co., owns farm 52 on r 100 in Fayette, r h 178 Fall
Kirk Amelia M. Miss, student, has interest in res 110 Ovid
Kirk Anna Miss, housework, 104 Ovid
Kirk Anna E. Miss, has interest in res 110 Ovid
Kirk Bernard, student, has interest in res 110 Ovid
Kirk Elizabeth Miss, cotton spinner, home 91 Ovid
Kirk George, student, has interest in res 110 Ovid
Kirk James, b 1852 in Ireland, w Katie, blacksmith, owns res 104 Ovid
Kirk John W., b 1875, laborer, home 104 Ovid

Kirk Mary C. Miss, housekeeper, has interest in res 110 Ovid
Kirk Patrick, b 1813 in Ireland, w Ann, stone mason, r h 91 Ovid
Kirk Thomas H., b 1866, w Lida, molder, r h 8 Garden
Kist Emma D., domestic at 220 Fall
Kist Ira, b 1871, w Carrie, brass finisher, r h 20 Walnut
Klimenhagen William, b 1865 in Germany, w Emily, blacksmith's helper, owns res 32 Shamrock ave
Kline Frederic D., b 1852, w Jennie L., emp. Goulds Mfg Co., h 27 State
Kline Jennie L., Mrs. F. D., dressmaker 27 State, owns h and 3 acres in Tyre
Kline Minerva F., widow of Charles, resident, home with Julia Walter, 34 Garden
Kline Phebe, widow of William, resident, bds 48 Walnut
Kline Rachel Miss, resident, bds 48 Walnut
Klopfer Anna, widow of John P., owns res 4 William
Knight Charles H., b 1864, w Nora L., time keeper and paymaster Am. Fire Engine Co., r h 111 State cor Porter
Knight H W. & Son (Horace W. and Horace DeL.), mfrs. of metallic patern letters and figures, house numbers, &c., 92 State
Knight Homer L., b 1876, student, home with his father, Horace W., 92 State
Knight Horace DeLancey, b 1866, w Mary L. (H.W. Knight & Son), w owns res 81 State
Knight Horace W., b 1839 in Mayfield, Fulton Co., w Sophia Elizabeth (H. W. Knight & Son), and owns Knight's tissue paper mills, Water st., leased to Peter Forestelle, owns blk 104 Fall, res 92 State and h and l 111 State
Knight Robert G., b 1879, student, home with his father Horace W., 92 State
Knight Willis G., b 1870, stenographer and bookkeeper, home with his father Horace W., 92 State
Knox Charles A., b in Waterloo, w Annia B. M., bookkeeper, 66 Fall, r h do
Knox William S., b 1860, w Lillian, machinist, r h 6 Van Cleef
Kress Joseph, b 1870 in Germany, baker for George Norton, bds 4 Cayuga
Kunes Henry F., b 1846, w Laura, laborer, r h 12 Cayuga
Kuney Abel, b 1844, laborer, bds 156 Ovid
Kuney Clinton L., b 1866, com'l traveler for Davis & Stevens Mfg. Co., bds 156 Ovid
Kuney Eddy P., b 1870, laborer, bds 156 Ovid
Kuney Margaret E., widow of Warren P., home 32 Clinton

LaBuff Frank, b 1843, w Marriette, cooper, r h 7 Van Cleef
Lacey John, b about 1864, w Mary, molder, 7 W Bayard
LaFleur John, b 1851 in Westerly, R. I., w Bridget, molder, owns res 79 W Bayard
LaFleur Joseph, b 1830 in France, w Helen, foundryman, owns res 15 Oak
LaFleur Margaret B. Miss, student, home 79 W Bayard
LaFleur Michael, b 1864 in Wesley, Conn., bds 19 Miller
LaFleur Wm., b 1859 in Newport, R. I., w Maggie M., molder, r h 19 Walnut
Lake View Dairy Farm, (H. J. Thorp & Sons, prop.'rs), Thorp's Crossing, S. F. & C. L. R. R.
Lamb Oliver M., b 1826 in Tyre, w Janette, laborer, r h 23 Dey
Lamphier Samuel, b 1823, w Jerusha, cooper, r h 39 W Bayard
LANE WILLIAM J., b 1864 in Broome Co., w Lottie T., (Lane & Godfrey), owns vacant lot, r h 40 Miller
LANE & GODFREY, (William J. Lane and Clarence O. Godfrey), furniture and upholstery goods, 119 Fall
Lang Celinda, widow of John, owns res 63 Bridge
Langdon John E., b 1875, w Ruby, laborer r h 45 Canal
Langdon Nancy N., widow of John E., carpet weaver, owns res Stevenson
Langdon William B., b 1833 in Monroe Co., w Emma Jane, emp in G. P. Rogers Novelty Works, owns res 103 Cayuga
Langdon William H., b 1849, w Adaline A., machinist, owns res 27 Van Cleef
Langworthy William, b 1817 in Balston Spa, N. Y., retired merchant, owns res 39 Bridge
Larkin Samuel, b 1870, machinist, bds 101 Fall
Lascher Clara Miss, domestic for Horace W. Knight, 92 State
Latham Fred, b 1872 in Oswego Co., w Nettie E., tinsmith, r h 265 Fall
Latham Maria B., widow of Nathaniel J., owns res 98 W Bayard
Latham William Arthur Swaby, b 1855, w Alice A., lawyer, commercial traveler, r h 51 Cayuga
Lathrop Louise E., Mrs. Roemyn P., owns h and l Fall, r res 67 Cayuga
LATHROP ROMEYN P., b 1848 in Springport, Cay. Co., w Louise E. (W. B. Lathrop & Son), r h 67 Cayuga
LATHROP W. B. & SON (Wm. B. and Romeyn P.), dealers in dry goods, fancy goods, cloaks, carpets &c., 83 Fall. Store established by W. B. in 1856, he bought out Erastus Partridge who began business here about 1825
LATHROP WILLIAM B., b 1818 in Homer, Cortland Co., w Harriet E. (W. B. Lathrop & Son), warden Trinity

church, owns farm 200 (for sale), on r — in —, worked by John Williams, res 31 Cayuga

Latties John, b 1854, w Kate, laborer, r h 3 Haight

Laughlin George, b 1844, w Bridget, repair carpenter, owns res 8 Boardman cor Hoag

Laughlin Thomas H., b 1854, w Mary, foreman in knitting mill, owns res 22 Hoag

Lautenslager Frank, b 1857 in Fayette, w Edna May, drayman, r h 65 Mynderse

Lavelle Ellen Miss, dressmaker, bds 4 Swaby

Law Thomas, b 1842 in County Down, Ireland, w Anna, farmer 20, on Clinton st, has 3 cows, 1 horse, was soldier in Co. H, 126th N. Y. Inf. in civil war

Lawlor Ellen Miss, mill operative, home 22 Oak

Lawlor Frank, b 1867, laborer, bds 28 Canal

Lawlor Mary, widow of Patrick, owns res 22 Oak

Lawler Michael, b 1848 in Ireland, w Mary, molder, owns res 14 Haigh

Lawrence John H., b about 1834 in Orange Co., w Ruth A., grafter and fruit trimmer, w owns res 5 Troy

Lawrence Joseph, b 1859, w Minnie, marble polisher, owns res 35 Pleasant.

Lawrence Ruth A., Mrs. John H., dressmaker, 5 Troy, owns res do

Lawrence Thomas R , b 1844. w Emma, commercial traveler for Leighton & Co. of Syracuse, owns res 176 Fall

Lay Blanche I., dau of Madison, domestic, 23 Mynderse

Lay Martha, widow of Nathaniel, resident, home with Charles Garling, 62 E Bayard

Lay William H., b 1850 in Madison Co., laborer, bds 93 Chapel

Leach Margaret A. Miss, teacher 1st ward school, N Park, bds 3 Prospect

Leach Margaret W. Miss, home with John Kaiser, 68 Cayuga

Leach Sarah C. Miss, home with John Kaiser, 68 Cayuga

Leacy Barnard, b 1833 in Ireland, general mason, owns res Maynard cor Seneca lane

Leddick John, b 1859, w Etta, confectionery and fruits, 8 Ovid, r h do

Lee William E., b 1860 in Africa, w Ellen, woolen fuller, r h 74 W Bayard

Lefler Daniel M., b 1827 in Pennsylvania, w Laura M., laborer, r h 33 Ovid

Lefler John M., b 1856, w Eliza, machinist, engineer Rescue Steamer Co. No. 3, owns res 41 E Bayard and h and l 10 Mumford

Leland Frank E., b 1852 in Victor, Ont. Co., w Kate J., machinist at Silby's, owns res 120 State
Leland Harry E., b 1878, student, son of Frank E., 120 State
Leland Warren M., b 1876, student, son of Frank E., 120 State
Leonard Allen H., b about 1875, machinist, foreman tool room at Silby's, bds 16 Troy
Leonard Edwin J., b 1859 in Berkshire, Tioga Co., w Cynthia (Ames), groceries and provisions, 57 State, owns store, and res 55½ State
Lerkins Robert B., b 1852 in Fayette. w Nancy E., hostler Maxson House, bds do
Lester Caroline F., dau of Dr. Elias, home 61 Cayuga
LESTER ELIAS, M. D., b 1836 in Genoa, Cayuga Co., w Caroline, (Foote), allo. physician and surgeon, graduate Med. Dep. College of P. & S., New York, class of 1863, office 102 Fall, was U. S. pension examining surgeon six years, and was in hospital service in civil war, owns res 61 Cayuga
Lester Frederick Wm., b 1870, physician and surgeon, graduate of College of Physicians and Surgeons, New York, class of 1894, home 61 Cayuga
Lester George Bacon, b 1873, teacher, home 61 Cayuga
Lewis Alice E. Miss, student, home 89 Chapel
Lewis Amelia Miss, home 89 Chapel
Lewis Bessie Miss, home with her father Charles, 230 Fall
Lewis Charles, b 1850, w Mary, foreman for Davis & Stevens Mfg Co., foot of Fall, r h 230 Fall
Lewis Clarence N., b 1861, machinist, bds 33 Clinton
Lewis Ellen E., widow of Joseph D., home with her daughter, Mrs. Chas, A. Curtis, 105 State
Lewis Esther J. Miss, dau of George H., 33 Clinton
Lewis George E., b 1848, w Lizzie F., commercial traveler, w owns res 22 Miller
Lewis George H., b 1816, w Sarah J., molder, owns res 33 Clinton
Lewis George M., b 1878, student, bds 22 Miller
Lewis Joseph O., b 1831 in England, w Sarah, machinist, owns res 89 Chapel
Lewis Joseph W., b 1867, w Alice, machinist, r h 24 Rumsey
Lewis Louisa J., widow of William, sole agt. for Van Order Corset Co., r h 28 State
Lewis Mary A. Miss, dressmaker, home 89 Chapel
Lewis Maud H. Miss, [now Mrs. Frank TenEyck], dau of Charles, 230 Fall
Lewis Sidney F., b 1869, machinist, home 89 Chapel, rooms Silsby Hose building, Fall

Lienhart Henry S., b 1849 in Palmyra, N. Y., w Jael M., clerk 79 Fall, owns h and l 7 Chapin, also res 23 Mynderse
Lienhart Lucy E. Miss, student, home 23 Mynderse
Lienhart Mary E. Miss, student, home 23 Mynderse
Lindner Herman J., b 1863 in Germany, w Mary C., baker for Norton, r h 87 W Bayard
Lindsley Sarah E., keeps house for her brother Jonathan I., 44 Ovid
Lindsley Jonathan I., b 1855, painter, r rooms 44 Ovid
Little George, b 1832 in Scotland, blacksmith, r h 26 Chapel
LITTLEJOHN JOHN R., b about 1840 in Scotland (W. and J. Littlejohn), rooms over 56 Fall
LITTLEJOHN W. & J. (William and John R.), mfrs. and dealers in granite monuments, headstones, and all cemetery work, foot of Fall
LITTLEJOHN WILLIAM, b 1834 in Scotland, w Mary H. (W. & J. Littlejohn), owns res 114 State
Littlejohn William R., b 1866, w Marian, commercial traveler for W. and J., Littlejohn, Fall, r h Walnut cor Miller
Loberschesky Frederick, b 1857, w Bertha, laborer, owns res 32 Pleasant
Lobuschefsky Charles, b 1847 in Germany, w Anna, laborer, owns res 38 Sackett
Lobuschefsky Charles, b 1870 in Germany, machinist, home 38 Sackett
Lobuschefsky Josephine Miss, spinner, home 38 Sackett
Lobuschefsky Lydia Miss, home 38 Sackett
Loetzer Christian E., b 1856 in Germany, w Louisa E., machinist at Silsby's, r h 15 Johnston
Long Eli, b 1874, machinist, bds 6 Swaby
Long Henry L., b 1853, clerk 66 Fall, bds 47 Fall
Longcoy George, b 1829 in Steuben Co., w Sarah, laborer, r h 34 Center. Deceased
Longcoy Seymour, b 1871, bottler of lager, ginger ale, soda, etc., r h 34 Center
Loomis Van Wyck W., b about 1846 in Phelps, Ontario Co., retired, resides with his aunt Mrs. Mary F. Johnson, 57 Cayuga
Lormore Ellen F. Miss, student at Smith College, home 81 State
Lormore Jennie D. Miss, home 81 State
Lotherin Mary, widow of Richard, dressmaker, bds 8 Center
Lotherington Daniel, b 1848 in England, w Rosellen, machinist, w owns res 16 Van Cleef
Lotherington Maud L., dau of Daniel, 16 Van Cleef
Lotherington Walter, b 1865, w Phœbe, laborer, r h 39 Canal

Lotz William C., b 1817 in Germany, w Susan, mfg of propritory medicines, owns Ovid St. hay scales and res 44 Ovid
Lotz William H., b 1873, barber and hair dresser, 44 Ovid, home do
Lovell William A., b 1868 in England, photographic printer, 85 Fall, bds State
Luddington William H., b 1859, w Ella, roofer, r h 49 Canal
Lull Lewis W., b 1821 in Otsego Co., w Lois, gardener and pop corn dealer, r h 19 Dey
Lusk Charles W., b 1869 in California, w Ella, blacksmith, r h 72 Ovid
Lyke Herman C., b 1861, w Georgiana, railroad postal clerk, r h 89 Ovid
Lyke Ira E., b 1875, laborer, bds 89 Ovid
Lyman Elizabeth, factory hand, home 36 Haigh
Lyman John, b 1865, laborer, home 36 Haigh
Lyman Patrick, b 1834 in Ireland, w Bridget, laborer, owns res 36 Haigh
Lyman Peter b 1867, laborer, home 36 Haigh
Lynch Alice Miss, housework, home Seneca cor Washington
Lynch Andrew, b 1848, w Margaret, molder, r h 38 Center
Lynch James b 1856 in Ireland, w Cathrine, emp at Goulds, r h 34 Boston ave
Lynch John, b 1854, w Ellen, laborer, owns res 111 E Bayard
Lynch Patrick T., b 1868, carriage painter, bds 6 Swaby
Lynch Peter, b 1873, cutter and fitter, 6 Swaby
Lynch Phillip, b 1824 in Ireland, w Alice, retired, r h Seneca cor Washington.
Lynch Thomas, b 1839 in Ireland, w Ann, laborer, r h 6 Swaby
Lyon Edwin, b 1830 in Chemung Co.,w Eliza, canal boatman, r h Canal
Lyon Perry, b 1865 in Pennsylvania,w Minnie, canal boatman, r h Canal
Mack James, b about 1866, in Albany, weaver, bds 20 Cayuga
MacBain Agnes I. Miss, dau of James H., 56 E Bayard
MacBain Hattie M. Miss, dau of James H., 56 E Bayard
MacBain James H., b 1847, w Mary N., machinist, r h 56 E Bayard
MacBain Warren C, b 1868, machinist, bds 56 E Bayard
MacDONALD BROTHERS (Clarence A. and William S.), attorneys and counselors at law, 112 Fall
MacDONALD CLARENCE A. b 1856, w Agnes J. (MacDonald Brothers), home 189 Fall

MacDonald Henry, b 1869 in Philadelphia, operative in woolen mill, bds 101 Fall
MacDonald James, b 1826, w Margaret, r h cor Haigh and Swaby
MacDonald Patrick, b 1860 in Ireland, w Kate, melter in foundry, owns res 18 Haigh
MacDONALD WILLIAM S., b 1861 (MacDonald Brothers), home 189 Fall
MacDonald, see also McDonald.
Mack John, w ——, farm laborer for Fred B. Swaby, r h Auburn st.
Mackie John M., b 1868 in Canada, draughtsman for Am. Fire Engine Co, late professor at Council of Arts and Manufactures, Montreal, rooms at T. J. Geer's, 49 Fall
Mackin Dennis, b 1844, w Mary, machinist, owns res 16 Green
Mackin Edwin P., b 1870, clerk in Nunnold Bros'. store, bds Spring cor Green
Mackin Frank J., b 1876, barber with F. A. Siegrist, Fall, home 14 Green
Mackin John E., b 1856, w Catharine A., clerk 72 Fall, r h 7 E Bayard
Mackin Mary Miss, housekeeper for her father Owen, 71 Bridge
Mackin Owen, b 1840, laborer, owns res 71 Bridge
Mackin Owen J., b 1842, w Bridget, machinist, owns res Spring cor Green
Mackin William, b 1868, clerk 81 Fall, bds Spring cor Green
Madge Elizabeth, widow of William, r h 22 Van Cleef
Madge Sarah A. Miss, letter finisher for Mr. Brim, home 22 Van Cleef
Magee Alice, emp. in knitting mill, home 25 Mynderse
Magee Bridget, emp. in knitting mill, home 25 Mynderse
Magee John, b 1820 in Ireland, w Bridget, retired mason, owns res 25 Mynderse
Magill Alice Miss, artist in oil, bds 28 Center
Magill Henry, b 1856, w Mary, molder, owns res 22 Center
Magill Michael, b 1852, w Elizabeth, molder, owns res 72 E Bayard
Magill Michael A., b 1875, laborer, bds 72 E Bayard
Magill Michael, Sr., b 1825 in Ireland, w Mary, molder, owns res 28 Center
Magill Richard, b 1864, w Celia, molder, r h 40 Garden
Magill Thomas, b 1861, w Elizabeth T., groceries and liquors, 22 Bridge, cor W Bayard, r h 150 Ovid
Magill William V., b 1868, clerk for Thomas, also iron molder, bds 28 Center

MAGUIRE JOHN F., b 1864 in Co. Louth, Ireland, w Bridget, (Dwire), saloon, 61 Fall, r h 43 Garden
Mahoney Jeremiah, b 1872, painter in shop, bds 3 Gould Ave
Mahoney John, b 1869, w Ellen, dyer, emp Knitting Factory, r h 45 Haigh
Mahoney Philip, b 1844, w Jane, laborer, w owns h 45 Haigh
Mahoney Timothy, b 1866, blacksmith's helper, bds 3 Gould Ave
Maier Anna K., teacher 1st Ward school, dau of Joseph G., 232 Fall
Maier Catharine M., dau of Fred, home Stevenson
Maier Charles W., b 1871, book keeper for his father, Fred, home do Stevenson
Maier Edward G., b 1873, clerk for his father Fred, home do Stevenson
Maier Emma, school teacher in Tyre, dau of J. G., 232 Fall
MAIER FRED, b 1835 in Germany, w Rachael, owns farm on Stevenson St. 35, and dealer in coal and lumber at 213 Fall, res Stevenson
MAIER J. FRED, b 1858, w Katharine, owns interest with his father Fred in lumber and coal yard, 213 Fall, res 219 Fall
Maier Ida H., stenographer and book keeper, dau of Joseph G., 232 Fall
Maier Joseph G., b 1836 in Germany, w Mary A., (Henry George & Co.), owns h 232 Fall
Maier William J., b 1876, student, home with his father, Joseph G., 232 Fall
Malone John b 1858, w Elizabeth, boatman, r h 29 Canal
Malone William J., b 1854, w Ellen, teamster, owns res 28 W Bayard
Maloney Catharine Miss, housework, bds 86 Bridge
Maloney Elizabeth Miss, housework, bds 86 Bridge
Maloney Michael, b 1832 in Ireland, w Catharine, blacksmith, r h 86 Bridge
Maloney Michael S., b 1868, molder, home 86 Bridge
Mangan Elizabeth M., home 12 Miller
Mangan Ella, emp in Knitting Mills, home 12 Miller
Mangan Maggie, dressmaker, home 12 Miller
Mangan Thos, b 1826 in Ireland, w Ellen, retired, owns res 12 Miller
Mangan Thomas J., b 1870, machinist, home 12 Miller
Manley Rose domestic, 189 Fall
Mansell Edward, b 1877, son of Mary
Mansell Mary, widow of Michael, owns h and l 114 Cayuga
Mansell Minnie Miss, domestic and factory hand, home 114 Cayuga

Manwaring Ada L. Miss, home with her father Henry, 11 Barker
Manwaring Henry, b 1836 in England, w Sarah L., molder, owns res 11 Barker
Manwaring Walter J., b 1867, machinist, bds 11 Barker
Manwaring William P., b 1869, insurance agent, bds 11 Barker
Markell Elnora Miss, housework, bds 28 Canal
Markell Mary C. Miss, boarding house, rents 28 Canal
Markey Mary E., dau of Thomas, 100 Mynderse
Markey Michael, b 1860, molder, bds 116 Ovid
Markey Thomas, b 1840 in Ireland,w Ellen, iron molder,owns res 100 Mynderse
Markey Thomas, b 1850, w Bridget, laborer, owns res 5 William
Markey Thomas F., b 1873, clerk Clary Bros., home 100 Mynderse
Marion William, b 1849, w Winifred, blacksmith's helper h under contract, 89 Troy
Marsden Edward, b 1869 in Green Lake Co., Wis., w Carrie I., machinist, r h 87 Ovid
Marsden Frank, b 1870 in Fall River, Mass., machinist, home 87 Ovid
Marsh William R., b 1874 in Tyre, machinist, bds 55 Mynderse
Marshall Isaiah R., b 1840 in New York city, w Jane M., stationary engineer at Goulds', owns res 141 Ovid
Martin Alexander C., b 1866 in Warren, R. I., w Martha L., supt. Seneca Falls Water Co., contractor in public works, office 46 Water, r h 33 State
Martin Alice, domestic 98 State
Martin Bridget, widow of John, farmer 65 in town of Fayette, r h and l 21 Ovid
Martin Catharine, widow of Patrick, h 19 Bridge
Martin Catharine Miss, housework, bds 34 Van Cleef
Martin Charles J., b 1833, soldier in Co. A, 148th N. Y. Vols., of the war of 1861, pensioner
Martin Christopher, b 1876, emp. in woolen factory, home 19 Bridge
Martin Eliza J., widow of Joshua W., owns res 33 State
Martin Ellen G. Miss, housework, bds 15 Walnut
Martin Frank, molder, bds 101 Fall
Martin George A., b 1872, laborer, bds 34 Van Cleef
Martin John H., b 1857 in New York, w Elizabeth, cutter, bds 20 Cayuga
Martin John H., b 1844, w Charlotte, iron melter, owns res 34 Van Cleef

Martin John T., b 1876, core maker, bds 21 Ovid
Martin John W., b 1871, laborer, bds 47 Garden
Martin Margaret A. Miss, dressmaker, bds 10 Chapin cor Hoag
Martin Margaret E. iss,M seamstress, bds 47 Garden
Martin Mary, widow of Patrick, charwoman, owns res 47 Garden
Martin Mary G. Miss, home 19 Bridge
Martin Nicholas, b 1843 in Ireland, laborer, owns res 10 Chapin cor Hoag
Martin Sarah, widow of Alpheus, owns res 35 Bridge
Martin Sarah A. Miss, resident, home with her mother Sarah, 35 Bridge
Mason Emma E Miss, resident, owns res 10 Cayuga
Mason George H., b 1847,clerk for C. F. Story 79 Fall, home 10 Cayuga
Massey David, b 1865, w Harriet, molder, r h 16 Washington
Matell John, b 1850 in ———, saloon keeper, foreman Goulds Fire Guards, Bayard cor Ovid, r h do
Matell William J.,b 1875 in Waterloo, clerk for his father John, Bayard cor Ovid
Mathews Amanda, widow of Vincent, resident, bds 86 Ovid
Mathews Jerry, b 1831, laborer, owns res 60 Oak
Mathews Rebecca Miss, dressmaker, owns res 30 Mynderse
Matthews Andrew J., b 1866, w Theora M., painter at Goulds, r h 9 Wall
Matthews Henry V., b 1832 in Schuyler Co., rag pedler, owns res 16 Oak cor Rumsey
Matthews Sarah, cook for Matthew Hamill, Franklin house cor Bayard and Bridge
Mattison Hiram B., b 1859, w Lena, woolen weaver, r h 16 Toledo
Maurer Henry, b about 1853 in Columbia Co., w Ellen J., barber, baths and dealer in tobacco, cigars and smokers goods, 129 Fall, r h Fall (over Shandley paint store), w owns two building lots in village
Maurer Lenard, b 1821 in Germany, w Anne E., blacksmith, owns res 4 Maynard
Maurer Louis L., b 1874, barber and clerk, 129 Fall, home with his father Henry, Fall
Mauer William H., b 1876, barber and clerk 129 Fall, home with his father Henry, Fall
Maxfield Almira, widow of William, home 6 Lawrence
Maxfield William G., b 1867 in Herk. Co., w Lillian,painter at Silby's, owns res 6 Lawrence
Maxson Albertus N., b 1844 in Scott, Cortland Co., late

YOU USE PAINT,
WE MAKE PAINT.
YOU USE WHITE LEAD,
WE MAKE WHITE LEAD.
YOU WANT THE BEST THE MARKET AFFORDS,
WE MAKE THE BEST GOODS KNOWN.

YOU certainly would prefer to patronize a **home manufacturer**, provided that their goods are as good or better, and prices as low or lower, than others. It therefore logically follows that you will ask your dealer for the **Seneca Falls Brand of Paint** or **White Lead**, and if he does not keep it you will come direct to the Factory, where you can get Paint in any form and of any desired shade of color.

SENECA PAINT AND COLOR CO., Limited,

SENECA FALLS, N. Y.

AT MY

RIVERSIDE GREEN HOUSES,

78 WEST BAYARD STREET,

MAY BE HAD IN QUANTITIES DESIRED:

Cut Flowers

Designs of FLOWERS

Such as CROSSES, WREATHS, CROWNS, PYRAMIDS, BASKETS, BOQUETS, Etc., made up at short notice, arranged in the best style, and at very reasonable prices.

Designs can be packed to be shipped to a reasonable distance with perfect safety.

Full line of **HOUSE** and **BEDDING PLANTS** cheap.

WILLIAM POWELL, SENECA FALLS, N. Y.

prop.'r Maxson House and livery, now out of business, 10 Bridge
Maxson Elda Miss, adopted dau of A. N., 10 Bridge
Maxson Frantz S., b 1865, w Hattie M., laborer, owns res 47 Chestnut
Maxson House, Martin Phelan, prop.'r, 10 Bridge
McArdle Andrew, b 1858, w Alice, carder, owns res 19 Maynard
McArdle Catharine, widow of Andrew, resident, home with her son Andrew, 19 Maynard
McArdle James, b 1847 in Ireland, w Mary, laborer, r h Seneca Lane
McArdle Mathew, b 1854, w Elizabeth, laborer, r h 47 Bridge
McBride Catharine C., widow of John, owns res 46 Chestnut
McBride Charles S., b 1871, pump builder, home 46 Chestnut
McBride E. Teresa Miss, stenographer and typewriter, 9 and 11 King block, Fall, home 46 Chestnut
McBride John A., b 1857, pump builder, home 46 Chestnut
McBride Mary E. Miss, resident, home 46 Chestnut
McCabe Alexander, b 1844, laborer, owns res Swaby
McCabe Anne Miss, resident, r h and l 88 E Bayard
McCabe Felix, b about 1849, w Mary, laborer, r h 217 Fall
McCabe Frank, b 1873, machinist, home 217 Fall
McCall Alice E. Miss, dressmaker, home 88 Ovid
McCall Jane, widow of Richard, resident, owns res 88 Ovid
McCall Richard J., b 1875, machinist, home 88 Ovid
McCall William P., b 1866, printer, home 88 Ovid
McCairragher Thomas, b 1858 in Romulus, carpenter, bds 4 Cayuga
McCARTHY EDWARD J., b 1868 in Syracuse, leader Seneca Falls and Waterloo Military Band, 25 men, musical directory McCarthy's Orchestra, 15 men; prop'r restaurant and saloon 3 Ovid, bds do
McCarthy John, b 1860 in Ireland, w Mary, section foreman N. Y. C. R. R., r h 24 Mynderse
McCarthy Mary, widow of Daniel, nurse, owns res 20 Mechanic
McCARTHY MICHAEL J., b 1859 in Ireland, w Frances C., janitor at Mynderse Academy, owns res 26 Dey
McCarthy Thomas, b 1845, w Ann, laborer, owns res 136 Garden
McCartin Frank P., b 1851 in Redwood, N. Y., mfr. and dealer in harness, whips and horse goods, trunks, gloves, &c., 114 Fall, bds Stanton House
McCone Hugh, b 1867, teamster, bds 15 Toledo
McCone Joseph, b 1831, w Ann, molder, owns h 15 Toledo
McConnell Edward, b 1869, constable, laborer, bds 11 Van Renssalaer

McConnell Edward, b 1869 in Penn Yan, machinist, bds 101 Fall
McConnell James H., b 1870, machinist, bds 80 W Bayard
McConnell Libbie, widow of Frank, housekeeper for Richard Casey, 40 State
McConnell Michael, b 1834 in Ireland, w Mary, laborer, r h 11 Van Rensselaer
McConnell Michael, b 1855, w Margaret, laborer, r h 8 Toledo
McConnell Rose, widow of Patrick, resident, home with James Rogers, 3 Swaby
McCoy Bridget, widow of John, owns res 25 Toledo
McCoy Frank, b 1816 in Ireland,w Ellen, stationary engineer, owns res 39 Haigh
McCue George, b 1867, molder, bds 76 Garden
McCue James, b 1876, laborer, bds 12 Toledo
McCue John,b 1857 in Cayuga Co.,w Elizabeth, molder, owns res 30 Garden
McCue Margaret, wife of James, owns res 76 garden
McCue Margaret Miss, tailoress, bds 76 Garden
McCue Mary Miss, tailoress for T. & G., bds 76 Garden
McCue Mary A., owns res 12 Toledo
McCue Owen, b 1844 in Ireland, w Catharine, molder, owns res 68 Green
McCue Thomas, b 1852 in Ontario Co.,w Mary, laborer,r h 12 Toledo
McCurdy Charles, b 1854, w Anna, boatman, owns res 93 Bridge
McCurdy John B., b 1862, w Frank, house painter, bds — Center
McDermott Catharine Miss, dau of Michael, 3 Mechanic
McDermott James E., b 1877, clerk for Coffey & McDermott, bds 3 Mechanic
McDermott Joseph J., b 1879, bottle washer for Coffey & McDermott, bds 3 Mechanic
McDermott Michael, b 1839 in Ireland, w Mary (Coffey & McDermott, 17 Bridge, h 3 Mechanic
McDermott Sarah Miss, dressmaker, bds 3 Mechanic
McDonald Agnes J. Miss, core maker, bds 16 Chestnut
McDonald James H. Col., b 1828, w Ulissa P., bookkeeper, National Yeast Co., enlisted in 1861 as private in 50th N. Y. Engineers in civil war, organized Co. K, was mustered as 1st lieut. and promoted capt. of Co. K in 1862, major in 1864, breveted lieut. col. and col. of U. S.Vols in 1865, owns res 189 Fall
McDonald Jane, widow of John, resident, owns res 16 Chestnut
McDonald Jennie A. Miss. tailoress, bds 16 Chestnut

McDonald Owen W., b 1859 in Ireland, w Agnes V., fireman and asst. engineer S. F. Electric Co.'s plant, r h 20 Oak
McDonald William E., b 1876, cloth spinner, bds 16 Chestnut
McDonald see also MacDonald
McDuffie Elizabeth J., widow of Palmer E., owns with her son Hamilton E., res 41 Mynderse
McDuffie Hamilton E., b 1845 in Varick, foreman Seneca Paint and Color Co., Water, owns res 41 Mynderse
McEwan Agnes, home with her brother John, 11 Prospect
McEwan John, b 1839 in Canada, w Annjeanette, emp at G. P. Rogers', r h 11 Prospect
McFarland Hugh, b 1844, w Bridget, laborer, owns res 74 Bridge
McGARVEY JOHN W., b 1852 in Essex Co., w Annie M., machinist and general repair shop, dealer in electric goods, sewing machine supplies and second hand goods. In business here 12 years. Fall, cor Walnut, r h Pleasant
McGill Ellen Mrs., home with her father Michael Hoster, 42 E Bayard
McGinn Arthur W., b 1877 in Colton, N. Y., emp Nat. Adv. Co., home 23 Troy
McGinn Ella E., dressmaker and photographic printer, home 23 Troy
McGinn William R., b 1840 in Cornwall, Ont., w Katharine, carpenter and joiner, r h 23 Troy
McGorisk Ellen Miss, domestic, 24 Cayuga
McGovern James F., b 1869, machinist at Goulds, home 3 Troy
McGovern Mary, widow of Thomas, r h 3 Troy
McGovern Patrick, b 1857, section laborer N. Y. C. R. R., home 3 Troy
McGovern Stephen J., b 1872, clerk 127 Fall, home with his mother Mary, 3 Troy
McGOVERN THOMAS, b 1853 (J. T. Miller & Co.), agt. for Mrs. Augusta G. Miller, r h 3 Troy
McGrain Anna Miss, factory girl, bds 115 Ovid
McGrain Arthur, b 1857, doorkeeper at Goulds, r h 14 Hawley
McGrain Edward, b 1847, w Catharine, molder, owns res 115 Ovid
MGrain Edward, b 1876, laborer, home 115 Ovid
McGrain Edward H., b 1862, core maker, bds 12 Hawley
McGrain Fanny, widow of John, res 12 Hawley
McGrain Margaret Miss, factory girl, home 115 Ovid
McGrain Mary Miss, housekeeper for her brother Arthur, 14 Hawley
McGrain Mary Miss, factory girl, home 115 Ovid
McGrain John, b 1875, machinist, home 115 Ovid

McGrain Joseph A., b 1868, molder, bds 12 Hawley
McGrain Thomas F., b 1875, core maker, bds 12 Hawley
McGrane Joseph, b 1850, w Sarah, molder, owns res 1 Chapin cor Cuddeback
McGravey Henry J., b 1874 in Cay.Co., cotton spinner, home 26 Center
McGravey Patrick, b 1852 in Ireland, w Mary, tailor for T. & G., r h 26 Center
McGraw Edward, b 1871, w Margaret, laborer, r h 23 Swaby
McGraw George J., b 1874, core maker, home 23 Mechanic
McGraw Hugh, b 1845 in Ireland, w Mary. iron molder, owns res 23 Mechanic
McGraw John, b 1829 in Ireland,w Mary, molder, owns res 45 Bridge
McGrw John, b 1854, laborer, bds 46 Green
McGraw John E., b 1867, molder, bds 45 Bridge
McGraw Julia, widow of James, housekeeper for Patrick McGraw, 43 Green
McGraw Mary, widow of William, r h 80 W Bayard
McGraw Mary Miss, student, home 45 Bridge
McGraw Owen, b 1833 in Ireland, w Ann, laborer, owns res 82 Bridge
McGraw Patrick, b 1857, laborer, bds 60 Seneca
McGraw Patrick, b 1852 in Ireland, machinist owns res 43 Green
McGraw Samuel J., b 1847 in Ireland, w Catharine saloon keeper, 3 Cayuga, h do, owns building and h and l 10 12th st, Auburn, N. Y
McGraw Thomas, b 1865, w Elizabeth, machinist, r h 84 Bridge
McGraw Thomas, b 1866, w Mary E., molder, r h 3 William
McGuire Alice, widow of John, janitor 3d ward school, owns res 81 bridge
McGuire Agnes Miss, home with Phillip, 15 Garden
McGuire Arthur, b 1862, w Lizzie, machinist, 21 Maynard
McGuire Bernard, b 1865, w Mary, molder, r h 42 Center
McGuire, Bridget, widow of Edward, resident, home with her son Michael, 102 W Bayard
McGuire Catharine, widow of James, owns res 150 Garden
McGuire Elizabeth Miss, mill operative, bds 46 Green
McGuire Frank, b 1844, w Margaret, molder, owns res 46 Green
McGuire James H., b 1870, machinist, bds 5 Toledo
McGuire Joseph, b 1854, laborer, 15 Garden
McGuire Michael, b 1859, brass molder, r h 102 W Bayard
McGuire Patrick, b 1869, w Margaret, mail carrier, r h 128 W Bayard

McGuire Peter, b 1869, w Mary, Section hand N.Y. C. R. R., r h Shamrock ave
McGuire Phillip, b 1876, laborer, bds 15 Garden
McInany Patrick, b 1838 in Ireland, molder, bds 7 Ovid
McKenna John J., b 1854 in Ireland, w Elizabeth, core maker, owns res 63 Garden
McKeon Ann Miss, school teacher, bds 28 Garden
McKeon Bridget Miss, emp. knitting factory, bds 15 Toledo
McKeon Catharine T. Miss, student, bds 66 E Bayard
McKeon Edward J., b 1867, machinist, bds 66 E Bayard
McKeon Ellen Miss, tailoress, bds 66 E Bayard
McKeon Frances M. Miss, dressmaker, 10 State, bds 11 Bridge
McKeon Francis N., b 1869, clerk bds 66 E Bayard
McKeon Hugh, b 1868, teamster, bds 15 Toledo
McKeon James, b 1861, machinist, bds 66 E Bayard
McKeon James, b 1832 in Ireland, w Mary Ann, iron molder, owns res 39 Mynderse and h on Troy
McKeon James G., b 1871, barber, Cayuga, home 39 Mynderse
McKEON JOHN, b 1835 in Ireland, w Catherine, dealer in groceries and provisions, cigars, tobacco, liquors, &c., owns store 59 Fall and r store Ovid S of the bridge, h 66 E Bayard
McKeon John F., b 1849, w Mary A., molder, tobacco and cigars and saloon, owns store 23 Bridge cor Bayard, r h 41 Haigh
McKeon John F., b 1865, clerk in grocery, bds 66 E Bayard
McKeon Joseph, b 1837, molder, owns h and l 15 Toledo
McKeon Joseph M., b 1866, w Ella M., iron molder at Goulds', owns res 28 Mynderse
McKeon Margaret M., student, dau of James, home 29 Mynderse
McKeon Matilda, widow of Hugh, emp. at Knitting mill, owns res 40 Mynderse cor Jefferson
MKeon Patrick F., b 1864, iron molder, home 39 Mynderse
MKeon Thomas H., b 1856, w Anne, blacksmith, own res 85 E Bayard
McKeon, see also McKone.
McKevitt Bernard, b 1863, w Anna, carpenter and joiner, owns res 3 Washington
McKevitt Catherine Miss, dau of James, 8 Washington
McKevitt Charles, b 1860, contractor and builder, bds 8 Washington
McKevitt Frank, b 1864, carpenter and builder, bds 8 Washington

McKevitt James, b 1834 in Ireland, w Catharine, carpenter and joiner, owns res 8 Washington
McKevitt Mary Miss, dau of James, 8 Washington
McKone Joseph P., b 1838, w Anna, molder, r h 14 Swaby
McKune John, b 1851, saloon 53 W Bayard cor Bridge h 15 Haigh
McLachlan Archibald C., b 1858, conductor of Teachers' Institutes, bds 38 State
McLean Elizabeth. widow of Neil, owns h 26 Chapel r h 10 do
McLean Elma R., dau of Elizabeth, 10 Chapel
McMillen Hillard E., b 1864, w Mary, laborer, owns res 50 Walnut
McMichael Samuel, b 1832 in Ontario, Canada, w Harriet, brass finisher, r h 36 Clinton
McNamara Patrick J. Dr., b 1867 in Hornellsville, N. Y., w Mattie, allo physician and surgeon, graduate of Med. Dept. University of Buffalo, class of 1889, owns with his w half the real estate office and house 43 W Bayard
McNaney Catharine E. Miss, mill operative, bds 80 E Bayard
McNaney Patrick, b 1837 in Ireland, w Catharine E., stationary engineer, owns res 80 E Bayard
McNaney Philip H., b 1865, w Bridget, machinist, r h 89 E Bayard
McNaney James A., b 1873, w Margaret, machinist, r h 69 E Bayard
McNerney Margaret, w of James, resident, r rooms over 20 Bridge
McNierney James, b 1839, loom fixer, bds Franklin House, cor Bayard and Bridge
McParland Ellen, widow of John, resident, owns store and saloon building on Ovid St., also res 48 Ovid
McParland George E., b 1872, barber for G. W. Johnson, home 74 Bridge
McPhail Malcolm, b 1859 in Albany Co., foreman in Knitting Mill, with Neil owns h on N Park, bds 40 W Bayard
McPhail Neil, b 1846 in Oneida Co., foreman in Knitting Mill, with Malcolm owns h on N Park, bds 40 W Bayard
McVeigh Joseph, b 1863 in Ireland, w Ella, laborer, r h 78 Bridge
Mead George W., b 1826 in Fayette, w Mary E., financial agent, executor estate of Justus B. Johnson, and estate of Thomas J. Lormore, owns res 96 State
Medden Edwin, b 1833 in London, Eng., w Sarah J., mechanical engineer, owns res 49 Clinton, cor Chapel
Medden Frederick J., b 1872, school teacher, home 49 Clinton, cor Chapel

MEDDEN JAMES E., b 1859, vice-pres. Amer. Globe and SupplyCo., printer, (owns half interest in Seneca County News, Waterloo), home 49 Clinton, cor Chapel
Medden Mary H. Miss, dressmaker, home 49 Clinton cor Chapel
Medden Sarah A. Miss, home with her father Edwin, 49 Clinton cor Chapel
Medden E. William, b 1869 (Page & Medden), home 49 Clinton cor Chapel
Mehan Margaret Miss, owns res 20 Center
MERCER ANDREW G., pres. Rumsey & Co. Ltd., res at Waterloo
Merricle Elizabeth, widow of Frederick; owns res 29 White cor Garden
Merrigan Sabina, widow of John, owns res 202 Fall
Merrigan Sabina, yeast packer, home 202 Fall
Merrigan Mary A., yeast packer, home 202 Fall
Merrigan Michael, b 1864, iron molder. home 202 Fall
MERRILL CHARLES S.. b 1857 in Wolcott, Wayne Co., w J. Anna, wholesale dealer in lumber, owns 400 acres of timber land in North Carolina, r h 220 Fall
Merrill Frederick F., b 1874, laborer, home 10 White
Merrill John H., b 1843 in Wayne Co., w Emily, bookkeeper, r h 10 White
Messenger Foster L., b 1853 in Seneca Co., w Martha A., ornamental painter at Gleason & Bailey's, r h 206 Fall
Messenger Josie Miss, emp. at Westcott Bros., home 206 Fall
Messenger Mary S. Miss, student, home 206 Fall
Messenger Sarah, widow of Richard, home 206 Fall
Metcalf George R., b 1869, w Margaret, machinist, r h Maynard
Metcalf George W., b 1835, w Mary P., nursery agent, w owns res 23 Clinton
Metcalf Joseph P., b 1860, w Kittie E., cutter in knitting mill, r h 28 Troy
Mickley Anna M., dau of E. R., home 47 Mynderse
Mickley B. Frank, b 1859, w Gussie, 2d ward trustee of village, foreman in Rumsey & Co.'s brass department, owns h and l 65 Chapel
Mickley DeLancey, b about 1861 in Waterloo, brass finisher, bds 47 Mynderse
Mickley Erastus R., b 1846 in Waterloo, w Margaret E., brass finisher and machinist, r h 47 Mynderse
Mickley Henry C., b r839, w Mary, brass finisher, bds 65 Chapel
Mickley Stephen D., b 1854 in Waterloo, w Harriet F., brass finisher, owns res 40 Clinton

GRAND VIEW PARK,

THOUSAND ISLANDS,

In the Center of the Famous Fishing Grounds of the St. Lawrence River.

CAPTOR AND PRIZE.

The savage Muscallonge, the tiger of fresh-water fish, lies hidden among the water-grasses in solitary majesty. Sluggishly he lies, glaring with his savage eyes to right and to left of him, watching for his prey. He sees a minnow in the distance, apparently twitching and wriggling in a very eccentric course: a moment the monarch poises himself with waving fins, then, a sudden sweep of his majestic tail, and he darts like a thunderbolt upon his intended victim. The next moment the sharp agony of the fisherman's hook is in his throat. For a moment he lies in motionless astonishment, then, as he feels the line tighten and discovers that he is indeed caught. he struggles with rage, making the water eddy and swish with the sweeps of his powerful tail, and causing the rod to bend almost double. This way and that he darts, mad with rage and pain, while the line hisses as it spins from the reel, but in vain; in spite of all his endeavors he feels the tightening line drawing him nearer and nearer to the surface. Again and again he is brought to the side of the boat, only to dart away once more, until at last, exhausted, he perforce surrenders.

HIGH AND DRY. FREE FROM MALARIA.

The prevailing western winds, ozone laden, coming fresh from Lake Ontario and the great pine forests of Canada, bring vigor and buoyancy to the tired business man, while the enchanting scenery stretched on every hand fills the soul with delight.

GRAND VIEW HOUSE and ANNEX COTTAGES.

Rates $2 and $2.50 per Day. Weekly Rates on application.

Choice Building Lots for sale on easy terms.

Address,

E. M. CHILD, Owner,

H. CHILD, Supt.

GRAND VIEW PARK, JEFFERSON CO., N. Y.

Midwood William F., b 1852 in Cayuga Co., w Martha J. painter at Goulds, r h 1 VanCleef
Milford Alice Miss, home with her father William, near 50 Ovid
Milford John, b 1864 in England, w Lottie M., machinist, r h 53 State
Milford Sarah E., widow of William, shirt finisher, r h 7 Spring
Milford William, b 1830, blacksmith, r h rear 50 Ovid
Milk George O., b 1824 in Cayuga Co., w Caroline, prop'r restaurant basement 81 Fall, w owns res 12 Mynderse
Mills Hannah E. Miss, home with her sister Mrs. Dr. C. M. Weatherlow
Miller Ada Miss, dau of Jacob W., 36 Bridge cor William
Miller Agnes Miss, metallic letter finisher, dau of Jacob W., 36 Bridge cor William
Miller Carrie E. Miss, home 23 Clinton
Miller Careie M. Miss, shirt finisher, home with her father Jacob W., 36 Bridge cor William
Miller Jacob, b 1877 ?, barber apprentice 12 State,home Bridge
Miller Jacob W., b 1843 in Switzerland, w Elizabeth, stone cutter, r h 63 Bridge, cor William
Miller James, b 1847 in England, w Sarah A., machinist, r h 8 Chapin
Miller John B., b 1820 in Germany, mill operative, bds 24 Pleasant
MILLER J. T. & CO., (Josiah T., Richard G. Miller and Thomas McGovern), real estate and insurance, 17 and 19 King block, Fall
Miller Josiah T., b 1857, vice-pres. and treas. National Advertising Co., (J. T. Miller & Co.), owns farm in Fayette 107 acres, also in village King and Miller and Columbus blocks on Fall St., and Opera House block on State St., also other village property, also interested in National Advertising Co., res at Waterloo
Miller Richard D., b 1859 in Ont. Co., w Dora A., machinist at Rumsey's, r h 12 Wall
MILLER RICHARD G., b 1860, attorney and counsellor at law, (J. T. Miller & Co.), real estate owner, office 17 and 19 King block, Fall, res at Waterloo
Mink Charles, b 1860 in Montezuma, N. Y., w Harriet, laborer, r h Fall, n Yeast Factory
Moll Charles, b 1857, w Catharine, lock tender, owns res 30 Center
Monahan Mary, widow of Patrick, resident, bds 91 E Bayard
Monarchy Anna M., widow of John, tailoress, owns res 27 Chapel

Monarchy John B., machinist at Goulds, home 27 Chapel
Monarchy May L., box maker at G. P. Rogers', home 27 Chapel
Monroe Nettie P. M., Mrs. Stephen, owns res 99 State and h and l on Troy
Monroe Sidney L., b 1832 in Rochester, w Abigail, dealer in groceries, provisions and crockery, 66 Fall, owns res 47 Fall. In business since 1858
Monroe Stephen, b 1848 in Varick, w Nettie P. M., owns farm 320 in Kansas, w owns res 99 State. His grandfather settled in Varick in 1813
Moonan Alice Miss, mill operative, home 4 Adams
Moonan Mary, widow of Thomas, resident, owns res 4 Adams
Moonan Thomas, b 1858 (Hill & Moonan), bds 4 Adams
Mooney James, b 1836 in Ireland, delivery clerk for S. L. Monroe, 66 Fall owns two house and lots, 4 and 6 Toledo
Mooney John, b 1847 in Ireland, w Margaret, laborer, owns res Seneca Lane
Mooney Mary Ann Miss, waitress Franklin House, cor Bayard and Bridge
Moore Abigail, widow of Lyman T., owns res 76 E Bayard
Moore Emma J., widow of Oscar H., laundress, r h 20 Washington cor Adams
Moore B. Frank, b 1868 in New Lisbon, Ohio, (Moore & Neisie), w Essie V., h 83 Fall
Moore Patrick, b 1866 in England, operative in woolen factory, bds 101 Fall
Moore & Neisie (B. Frank Moore and Charles W. Neisie), photographers, over 83 Fall
Moran Edward H., b 1859 in Livingston Co., w Margaret, police officer, owns res 64 W Bayard
MOREHOUSE CLAUDE D., b 1872, meat market, canned goods, domestic Bakery, carpenter and joiner, Norcott bl'k State, home 18 Pleasant
MOREHOUSE DAVID B., b March 17, 1836, in Tyre, w Esther (Lay), farmer, owns 118 acres on r — in Junius, worked by his son Walter H. His grandfather Jesse, from New Jersey, settled in Seneca Falls about 1813, on r — (where James King now lives). David B.'s father James was born in New Jersey, w owns res Walnut cor Chapel
Morehouse Frederick E., b 1850, w Alida, contractor and builder, owns res 18 Pleasant
Morehouse William S., b 1861, w Alice E., mechanical eng'r, r h 41 Ovid
Morgan Marian, widow of James H., laundress 7 Wall, r h do
Morland James, b 1840, w Bridget, laborer, r h and l 138 W Bayard

Morland James, b 1871, spinner, home 138 W Bayard
Morland John, b 1867, machinist, home 138 W Bayard
Morland Katie M., housework, home 138 W Bayard
Morland Lillie V. Miss, housework, home 138 W Bayard
Morris Ada A. Miss, home with her sister, Mrs. Marion E. Partridge, 54 Cayuga
Morris Charles, b 1844, w Lydia, stone mason and builder, owns res 71 Clinton
Morris Fanny M., widow of Thos. L., home with her daughter Mrs. M. E. Partridge, 54 Cayuga
Morris George A., b 1869, mason and plasterer, bds 81 Chapel
Morris George W., b 1855, w Alice, carpenter and joiner, owns res 11 Dey
Morris John G., b 1819 in Holland, w Denning, mason and plasterer, owns res 81 Chapel
Morris Lena, wife of Lewis, housework, bds 49 Canal
Morris Robert A., b 1847, w Cora, laborer, r h 23 Rumsey
Morris William F., b 1867, w Effie L., ornamental painter at Silsby's, r h 58 Mynderse
Morrison Charles H., b 1869 in Canada, w Mabel B., brass finisher at Goulds, r h 43 State
Mosher Charles C., b 1842 in Waterloo, w Maria Antoinette, machinist at Silsby's, h 95 Cayuga. He was a soldier in 85th N. Y. Inf. in civil war
Mosher Charles O,, b 1866, painter and paper hanger, 74 Mynderse, home do
Mosher Charles P., b 1860, w Estella E., painter and paper hanger and decorator, h 87 Troy
Mosher Clara M. Miss, home 74 Mynderse
Mosher Clarence H., b 1873, invoice clerk at Goulds, home 74 Mynderse
Mosher David B., b 1838 in Utica, w Jane, machinist at Goulds, owns res 74 Mynderse
Mosher Henry J., b 1871, clerk, bds 23 Walnut
Mosher Maria Antoinette, Mrs. Charles C., owns res 95 Cayuga
Mosher Sarah A., widow of Henry, owns res 23 Walnut
Mosher William A., b 1860, w Frances L., printer, foreman National Advertising Co., r h 133 State
Mosier Henry, b 1871, clerk 60 Fall, home Walnut
Muldoon Catharine, widow of James, laundress, r h 9 Van Rensselaer
Muldoon James, b 1876, elevator boy, bds 9 Van Rensselaer
Muldoon John, b 1856 in Canada, w Maria, laborer, r h 134 W Bayard
Muldoon John, b 1872, furniture polisher, bds 9 Van Rensselaer. Died June 24, 1894
Muldoon Julia Miss, laundress, owns res 148 Garden
Muldoon Peter, b 1846, laborer, bds 148 Garden

Muldoon William, b 1874, card cleaner, bds 9 Van Rensselaer
Mullin Arthur, b 1874 in Potsdam, N. Y., lanndryman, bds 101 Fall
Mundy Laura A. Miss, music teacher (piano), owns interest in res 81 Ovid
Mundy Mary E., Miss, dressmaker, owns interest in res 81 Ovid
Mundy Milton H., b 1867, machinist, owns interest in res 81 Ovid
Mundy Sophia L. Miss, owns res 32 Green
Munson Lucy A., widow of Charles, washerwoman, r h 27 Haigh
Murphy Alfred H., b 1872, molder, bds 73 Bridge
Murphy Anna R. Miss, student, bds 19 Mechanic
Murphy Bernard, b 1854, w Bridget, laborer in Gas works, owns res 83 Bridge
Murphy Catharine, widow of Peter, laundress, owns res facing 107 Garden
Murphy Charles J., b 1874, machinist, bds 73 Bridge
Murphy Edward, b 1855 in Ireland, w Mary, molder, owns res 4 Van Rensselaer
Murphy George, b 1850, w Margaret, shipping clerk at Rumsey's, owns res 42 Garden
Murphy Hugh, b 1846 in Ireland, w Mary, molder, collector town taxes, owns h and l 73 Bridge
Murphy James D., b 1843 in Ireland, w Jane, molder, owns res 13 Cortland
Murphy John, b 1846 in Ireland, w Sarah, molder, owns res 37 Garden
Murphy John, b 1875, harness maker, bds 83 Bridge
Murphy John A., b 1827 in Ireland, w Mary, laborer, owns res 3 Maynard
Murphy John B., b 1874 in Waterloo, harness maker, bds 10 Bridge
Murphy Margaret, widow of Andrew, owns res 19 Mechanic
Murphy Mary Miss, home with her father James D., 13 Cortland
Murphy Michael, b 1838, boiler maker, bds 56 Seneca
Murphy Patrick, b 1844 in Ireland, w Rose, laborer, owns res 19 Washington
Murphy Patrick J., b 1873, clerk in Nunnold's Clothing store, bds 19 Mechanic
MURRAY ANGELINE (Savage), widow of Gen. John B. Murray, owns res and 3¾ acres 121 Cayuga. Her father, Solomon Savage, came with his father Wm. from Penn'a. in 1825 and settled in Bearytown, and later at West Fayette. Gen. Murray, a native of Vermont, spent most of his life in Seneca Falls—a lawyer. He enlisted in 50th

N. Y. Enginerrs as Capt. of Co. K in civil war, subsequently was Major of 148th N. Y. Inf., and was successively promoted to Lt. Col.,Col. and brevet Brigadier General. Was discharged June, 1865, and died 1886, aged 61

Murray Anna, Mrs. William, letter finisher for Knight & Son, r rooms 112 State

Murray Patrick H., b 1855 in Wayne Co., w Lovina, installment store, teas, spices and groceries. 51 Fall, r h do

Murray William S., b 1849 in West Fayette, home 121 Cayuga

Murray William W., b 1858 in Hudson, machinist, bds 29 Fall

Myers Horace, b 1840, w Lena, brick layer and mason, r h 77 Clinton

MYNDERSE ACADEMY, North Park St., cor Cayuga, organized in 1889 under the Regents of the University of the State of New York as the Academic Department of the Seneca Falls Educational District. Succeeded the Seneca Falls High School organized in 1867, and the Seneca Falls Academy organized in 1833, receiving an endowment of $15,000 from the latter. Under control of the Board of Education of the District, consisting of Henry Stowell, Chas. T. Andrews, William Walker, Thomas J. Geer, John H. Jones, Charles S. Sanderson and T. J. Yawger. Faculty: Prof. F. S. Porter, Supt.; Miss Linda T. Drake, Principal; Misses Blanche R. Daniels, Agatha A. Flanagan, Julia M. Geer, teachers. In 1893 ranked first among the villages of the State in number of regents' credentials

Myres Cynthia, widow of Michael, home 18 Clinton

NATIONAL ADVERTISING CO., emp 40 hands, Inc. 1886, capital stock $50,000; William O. Day, pres.; Josiah T. Miller, vice-pres. and treas.; Richard G. Miller, sec.'y; mfr's of Advertising Novelties and wooden specialties, 19 to 31 Water

NATIONAL YEAST CO. THE, Harrison Chamberlain, prop.'r, manufacturer of dry hop yeast, 223 Fall

Natural Gas Co. (See Phoenix Gas Co.)

Nearpass Effie V. Miss, tailoress, bds 22 Daniels

NEARPASS F. L., Mrs. M. H., dealer in groceries and provisions, farmers' produce a specialty, M. H. Nearpass manager, 22 Daniels, owns store and res do

Nearpass Mervin A., b 1879 in Tyre, clerk F. A. Nearpass, 22 Daniels, bds do

NEARPASS MOSES H., b 1863 in Tyre, w Florence L., manager for F. L. Nearpass, groceries and provisions, 22 Daniels, h do

NEILL WILLIAM, b 1858 in County Fermannaugh, Ireland,

w Jennie, coachman and gardner for Mrs. Caroline Cook, owns a block, res and 3 tenements 17 to 23 Dey

Neisie Charles W., b 1865 in Cambridge city, Ind., (Moore & Neisie), bds 83 Fall

Nelson Augustus W., b 1847, commercial traveler, bds 35 E Bayard

Nelson Francis A., b 1815 in Massachusetts, w Eliza, retired, carriage maker, r h 35 E Bayard

Nelson George W., b 1857 in Fort Edward, Wash. Co., carriage and sleigh maker and general repairing, 46 Ovid, home 35 E Bayard

Nelson L. E. & Co. (LeRoy E. Nelson and Wm H. Jennings of Phœnix, N. Y.), housefurnishing goods and notions, 111 Fall

Nelson LeRoy E., b 1870 in Lenox, Mad. Co., w Rosa B. (L. E. Nelson & Co.), r h 22 Green

Nelson William S. Dr., b 1863 in Oneida Co., w Czarina C., allo. physician and surgeon, graduate University of the City of New York, class of 1886, office over postoffice, Fall, r h 51 Cayuga

Newby Barney, b 1850 in England, w Elizabeth, stationary engineer, r h 99 Ovid

Newland Samuel M., b 1849 in Cooperstown, w Julia A., pastor First Baptist Church of Seneca Falls, r h 18 Clinton

Newman Arabella, widow of Mark, laundress, r h 12 Haigh

Newman Homer, b 1861 in Michigan, w Catharine, laborer, r h 54 Haigh

Newman John, b 1834, w Catharine, gardener, owns res Seneca

Newman William, b 1870 in Germany, molder, bds 46 Sackett

New York Tea Store, Page & Medden proprs., 97 Fall

New York Mutual Savings and Loan Association, Seneca Falls Local Branch, organized Feb. 2, 1893, B. A. Wessell, pres.; Geo. H. Cushing, v-pres.; F. L. Story, sec.; Albert S. Gay, treas., office at A. S. Gay's, postoffice building, Fall

Neyhart Mary L., widow of Charles, r h 87 Mynderse

Neyhart Sarah A. Miss, dressmaker 87 Mynderse, home do

Nichols Bertha R., clerk 111 Fall, home 192 Fall

Nichols Carrie A., emp. Seneca Paint Co., home 192 Fall

Nichols Etta J., student, home 192 Fall

Nichols Ira P., b 1843 in Onondaga Co., w Charity, machinist, owns res 27 Green

Nichols Marietta, widow of Benjamin, owns res 53 Bridge

Nichols Morgan L., b 1846 in Jordan, N. Y., w Rosetta, machinist, r h 192 Fall

Nieman Flora, student, dau of Mary E., Cayuga

Nieman Mary E., widow of Hiram H., owns res Cayuga, also cottage at Orchard Beach
Niles Charles, b 144, w Christine, painter and paper hanger, r h 85 Ovid
Niles George P., b 1875, w Teresa, barber, r h 71 Mynderse
Niles Sopoia, widow of Garry, charwoman, r h 12 Gould ave
Norcott Carrie Amelia Miss, dau of Fannie A., home 44 State
Norcott Charles S., b 1842 in Pen Yan, N. Y., w Laura J., tinsmith and slater, r h 24 Troy
Norcott Fannie A., widow of William B., slate, tin, metal and general roofing, owns office and res 44 State, block on State, and 2 other houses
Norcot Harriet A., press feeder, Nat'l Adv. Co., home 24 Troy
Norcott William B., b 1872, harnessmaker, home 24 Troy
Northway Kate E., widow of Rev. Luther, farmer 22, has 1 horse, 2 cows, occhard 125 trees
NORTON GEORGE, b 1840 in France, w Nellie, baker and confectioner, ice cream, 89 Fall, owns res 16 Clinton, owns store block, in business here 12 years
Norton George C., b 1874 in Brockport, N. Y., clerk for his father George, 89 Fall, home 16 Clinton
Norton Margaret S., wife of Martin, owns res 91 E Bayard
Norton Martin, b in 1854 in Ireland, w Margaret, teamster, 3 horses, h 91 E Bayard
Norton Mary B., student, dau of Geo., home 16 Clinton
Nugent Henry E., b 1875, brass finisher at Rumsey's, home 25 Johnston
Nugent Jennie M., tailoress, 25 Johnston, home do
Nugent Mary, Mrs. Peter C., boarding house over 103 Fall, rents
Nugent Owen, b 1847 in Ireland, w Catharine, flagman, N.Y. C. R. R., owns h 25 Johnston
Nugent Peter C., b 1860, w Mary A., machinist, r rooms 101 Fall
NUNNOLD BROTHERS (Louis E., and Jacob J. of Rochester), ready made clothing, gents' furnishing goods, hats and caps, 113 and 115 Fall
NUNNOLD LOUIS E., b 1861 in Rochester, N. Y. (Nunnold Bros.), bds Stanton house
Oakes John, b 1854, w Catharine, meat market, 56 W Bayard, owns res 6 Haigh
Oakes Owen, b 1830 in Ireland, lock tender, owns res 3 Barker
Oakes Owen F. b 1862, machinist, owns res 68 W Bayard
Oatman Dorona S., dau of Peleg, 14 Maynard
Oatman Nellie J., student, dau of Peleg, 14 Maynard

Oatman Peleg, b 1839 in Ontario Co., w Josephine V., molder, owns res 14 Maynard
O'Brien Agnes G. Miss, mill operative, bds, 56 Seneca
O'Brien Anna P. Miss, student, bds 56 Seneca
O'Brien Catharine, widow of Michael, resident, r h 56 Seneca
O'Brien Catharine T. Miss, mill operative, bds 56 Seneca
O'Brien James, b 1866, laborer, bds 92 Chapel
O'BRIEN JOHN H., b 1858 in Camillus, Onon. Co.,w Catharine, dealer in coal and wood, Oak st, also on Canal and Lock st, ex-village treasurer and ex town collector, owns on Garden st 10 acres for village lots and several other lots in village, and res Chapel cor Rumsey
O'Brien John H., b 1867, w Ella, molder, owns res 5 Barker
O'Brien Julia E. Miss, domestic, cor Cayuga and S. Park
O'Brien Julia F., widow of Michael, resident, r h 92 Chapel
O'Connell Anna L. Miss, stenegrapher at Goulds', home at Rome, N. Y., bds 8 Clinton
O'Connell Edward, b 1833 in Ireland, w Ellen, gardener, r h 40 Sackett
O'Connor Bernard, b 1857 in Skaneateles, w Maria, machinist, owns res 109 Ovid
O'CONNOR JAMES Rev., b April 8, 1844, in Rochester, pastor of St. Patrick's (R. C.) Church, and of Parochial School, and of St. Joseph's Convent, parochial res W Bayard, adjoining the church
O'Connor John T., b 1876, machinist, bds 16 Shamrock ave
O'Connor Terence, b 1841 in Ireland, w Elizabeth, night watchman Goulds Mfg. Co., owns res 16 Shamrock ave
Odell Franklin P., b 1855 in Fayette, w Jennie L., clerk 79 Fall w owns res 6 Maple
Odell John, b 1856, machinist, r h and l 102 Ovid
Odell Mary, widow of Benjamin, home with Mrs. P. A. Sickles, 53 State
O'Donnell James, b 1874, machinist, bds 26 Garden
O'Hara James H., b 1853 in Ireland, w Anne, laborer, r h 44 Canal
O'Hara John, b 1870, carpet weaver, bds 47 Ovid
O'Hara Thomas, b 1873, weaver, bds 47 Ovid
O'Hare John A., b 1864, w Jane, machinist, r h Washington cor Throop
O'Harra John, w Margaret, emp. at Silsby's, r h 47 Troy
O'Hear Benjamin, b 1872, carpenter, bds 12 Adams
O'Hear James, b 1863, w Anna, laborer, r h 8 Maynard
O'Hear Hugh, b 1864, mason, bds 12 Adams
O'Hear Mary T., bds 12 Adams
O'Hear Patrick, b 1834 in Ireland, w Mary, laborer, owns res 9 Maynard

O'Keefe Daniel A., b 1858 in Rochester, N.Y.,w Jane, wholesale and retail liquors, tobacco and cigars, 77 Fall, h over store, owns building
O'Keefe John E., b 1862 in Liv. Co., clerk and mgr. for D. A. O'Keefe, 77 Fall, bds 20 Cayuga, rooms 32 State
Oliver Florence M. Miss, dressmaker, bds 61 Garden
Oliver William, b 1840 in Scotland, w Caroline, foreman for Seneca Falls and Waterloo Gas Light Co., r h Main St., Waterloo
O'NEILL MARTIN, b 1821 in County Kerry, Ireland, w Aurelia, justice of the peace, surveyor and civil engineer, office 89 Fall, owns h and 1 Bridge, w owns res 49 W Bayard
O'Neil Mary T. Miss, milliner, bds 48 Ovid
O'Rouarke James, b 1869, teamster, bds 15 Cuddeback
O'Rouarke Patrick, b 1834 in Ireland, w Rose, teamster, owns res and 1 acre 15 Cuddeback
O'Rouarke Patrick, b 1874, teamster, bds 15 Cuddeback
Osborne Charles E., b 1803 in East Hampton, L. I., retired lumber merchant, home with Edward M. Rumsey, 9 S Park
Osborne Elbert C., b 1850 in Corning, N. Y., invalid, home with Edward M., Rumsey, 9 S Park
Osgood George, b 1864, weaver, bds Franklin House, cor Bayard and Bridge
Ostrander Florence M., dau of Lewis, 15 Chapel
Ostrander Lewis, b 1852 in Cayuga Co., w Della H., commercial traveler, r h 15 Chapel
Owens Charles L., b 1829, w Elizabeth, machinist, r h 35 Green
Owens Frank W., b 1856, w Caroline M., commercial traveler, r h 70 State
Owens Harry Davis, b 1876, emp Nat. Advertising Co., home 70 State
Page Edgar W., b 1853, w Jennie E., machinist, r h 54 Green
Page Grannis, b 1825 in Orange Co., w Frances A., lock tender, laborer, r h over 87 Fall
Page Richard, b 1856 in Wayne Co., w Minnie, (Page & Medden), w owns res 16 John
Page & Medden, (Richard Page and E. William Medden), New York tea store, teas, coffees, spices, crockery, etc., 97 Fall
Palen Burt, b 1873, w Mary J., farm laborer for Mrs. Harriet J. Thorp off r 34 n 35
Palmer Ajah R., b 1848, w Lillian M., teller Exchange Nat'l bank, Fall, owrs res 244 W Fall

Palmer Charles E., b 18—, w Susie A., machinist, r h 56 Clinton

Palmer Charles H., w Susan, machinist, r h 65 Clinton

Palmer Claude L., b 1877, bookkeeper for his father Stanley S., home do, 31 Clinton

Palmer Harrie S., b 1875, assisting his father Stanley S., home do, 31 Clinton

Palmer Hiram A. b 1814, w Catharine R., retired, home 244 Fall

Palmer Jefferson V., b 1837 in Cayuga Co., bookkeeper, 73 Fall, bds 31 Cayuga

PALMER STANLEY S., b 1851, w Ella A., dealer in coal, wood, sewer pipe, Portland cement, waterlime, patent chimney tops, &c., office and res 31 Clinton

Parrish Anna F. Miss, teacher in 1st ward school, home with her mother Lucy B., 207 Fall

Parrish Lucy B., widow of William, owns h and l on W Fall res 207 Fall. Mr. Parrish was supt. of the gas works for 25 years before his death in January, 1890

PARTRIDGE BANKING HOUSE, Caroline Cook banker, 53 Fall, Wilmot P. Elwell cashier, James G. Pollard bookkeeper, Thomas W. Pollard teller. Originally established, under same name, by Erastus Partridge in 1837

Partridge Ellen B., widow of LeRoy C., resides in Rochester, owns Partridge block south side of Fall, 2 dwellings on William, partner in the banking business in Ovid, N. Y., under the name of Banking House of LeRoy C. Partridge

Partridge Marion E., widow of DeLancy E., owns res 54 Cayuga

Pawlick Christian, b 1845, w Anna, blacksmith helper, owns h 20 Shamrock ave

Pawlick Christian Jr., b 1876, machinist, bds 20 Shamrock ave

Payne Mellie A., retired, bds 38 State

Pearce William W., b 1862 in Phelps, N. Y., w Emma B., emp. at Goulds', w owns res 24 Boston ave

Pease Ella M., dau of Marcus W., 3 Heath

Pease Marcus W., b 1848 in Cay. Co., w Minerva, machinist, r h 3 Heath. Soldier in civil war, present at the battle of Winchester

Pease Martha M., milliner, dau of Marcus W., home 3 Heath

Pease Thomas, b 1836 in Scipio, Cay. Co., miller, bds 4 Cayuga

Peck Benjamin F., b 1846 in Monroe Co., w Mary E., contractor, carpenter and builder, owns h and l 55 Clinton

Peck Cora E., Mrs. George N., owns with her mother, Susan M. Reed, and brother, Clarence R. Reed, farm — on r—, in Fayette, h 68 W Bayard

Peck Earl C., b 1875, clerk in Goulds', bds 55 Clinton
PECK GEORGE N., b 1858, w Cora E. (Reed), brass finisher, r h 68 W Bayard
Peck James, b 1822, w Catharine, machinist, r h 27 Miller
Peck Lilah L. Miss, school teacher, bds 55 Clinton
Peck Richard J., b 1878, student, bds 44 Miller
Peck William J., b 1853, w Mary F., fish market, 5 State, owns res 44 Miller
PENDILL HIRAM K., b 1840 in Ont. Co., saloon 54 Fall, owns res Oak cor Walnut. Was soldier in Co. D, 4th N. Y. Inf. in civil war.
PENDILL MURRAY, b 1866, w Louisa, home Oak cor Walnut
Pendell Winfield S., b 1848 (?), w Jane A., farm laborer, r h 13 John
Penoyar Alida, widow of William, owns res 33 Mynderse
Penoyar Charles H., b 1868, emp Am.Ex.Co., 120 Fall, home 33 Mynderse
Penoyar William L., b 1851, w Sarah C., pattern maker, r h 56 Clinton
Percival William, b 1854, w Bridget, laborer, r h Ovid, cor Mechanic
Perkins Phœbe, widow of Newell, owns res 16 Garden
Peterman Elizabeth, widow of John, bds 97 Chapel
Peterman Henry, b 1869, w Josephine, machinist, bds 14 Rumsey
Peterman Jacob, b 1842 in Germany, machinist, bds 97 Chapel
PETERMAN JOHN, b 1853 in Alcace, France, w Eugenia, manufacturer of veterinary dental instruments, files, floats, forceps, etc., also planing and resawing of lumber, owns shop 47 Miller, r h 48 Pleasant. Farmers and horse breeders will do well to examine my files
Peterman Sibylla Miss, owns res 97 Chapel
Peterson Sarah E., widow of John, owns and occupies res 2 N Park
Pew Frank I. Miss, home with her father Sylvester, 237 Fall
Pew Sylvester, b 1820 in Ithaca, retired printer, was publisher here and at Waterloo from 1841 to 1875, owns Pew block on Fall St. and res and 6 acres 237 Fall
Phalon Martin J., b 1850, w Maria, prop.'r Maxson House, 10 Bridge
Phillips Sarah S., widow of Rev. David, resident, owns res 93 Chapel
Philo William S., b 1863, w Frances A., painter at Silsby's, r h 2 Dey
PHŒNIX GAS COMPANY, established May 12, 1893, in Seneca Falls, capital stock, $20,000: pres., Hon. S. M.

Norton; treas., Charles J. Rice, both of Friendship, N. Y.; Sec.'y, W. A. Hosley, resident here; elect officers May 12, of each year; furnish natural gas in the village for fuel and illuminating purposes, office 6 Cayuga

Platten Charles, b 1818 in England, w Mary, retired, r h 25 Green

Platten R. Bert, b 1871, brass finisher, bds 25 Green

Platten Samuel F., b 1869, brass finisher, bds 25 Green

Playford Alfred, b 1829, w Mary, machinist, owns res 6 Garden

Playford Clarence, b 1870, teamster, bds Franklin House, cor Bayard and Bridge

Playford Edward, b 1873, porter Stanton House, bds 6 Garden

Playford Elizabeth Miss, student, bds 6 Garden

Please Annie M. Miss, resident, bds 91 Chapel

Please Richard, b 1847 in England, w Mary J., blacksmith, owns h and l 91 Chapel

Plunkett Mary, widow of Thomas, bds 126 Ovid

Plunkett Matthew, b about 1854, w Anna, emp. at Goulds', owns res 12 Porter

Plunket Phillip, b 1868, molder, bds 126 Ovid

Plunkett Thomas, b 1862, w Laura, molder, r h Seneca Lane

Pollard A. Seymour, b 1840 in Cayuga, N. Y., w Frank A., expert accountant, fire, life and accident insurance, real estate dealer, excise com'r, 128 Fall, r h 5 Johnston

Pollard Ada G., Mrs. Seabury G., owns 2 houses and lots on Chapel, home 8 N Park

Pollard James D., b 1840, w Ellen D., bookkeeper Partridge Banking Co. 53 Fall, owns h 55 Bridge. His father Henry, formerly a merchant here, came in with his father Thomas from Chenango county

Pollard Julia A., widow of William H., resident, owns h and l 20 E Bayard

Pollard Lottie E., dau of A. Seymour, 5 Johnston

Pollard Mary F., widow of William P., res estate of W. P. 89 Cayuga. Wm. P. when 5 years of age came here with his father Thomas in 1819, from Bainbridge, Chenango Co. He was a merchant here for many years. He died in 1889.

Pollard Seabury G., b 1868, w Ada G., mechanical and electrical engineer for Holly Mfg. Co. of Lockport, home 8 N Park

Pollard Thomas W., b 1871, teller Partridge Banking house, 53 Fall, home 5 Johnston

POLLARD WILLIAM JAMES, b 1861, w Alice B., h 20 E Bayard, treas Am Globe and School Supply Co

Pollock Christopher, b 1854, w Anna, blacksmith's striker, owns res 20 Shamrock ave

PONTIUS GEORGE W., b 1851, w Lillias J., attorney and

counselor at law, ex-district attorney, 72 Fall, owns res 115 Cayuga

Pontius Peter C., b 1844, w Lillian M., commercial traveler, r h and l 26 Green

Porter Frank S., b 1849 in Canton, Pa., w Amy, supt. public schools, office Mynderse Academy, r h 15 Mynderse

Porter George W., b 1833 in Waterford N. Y., w Ann E. mechanical engineer and photographer, r h 43 Mynderse

POST OFFICE, 116 Fall, Chas. T. Andrews P. M., Samuel H. Salisbury asst. P.M., Patrick Ryan chief clerk, Charles C. Costello stamp clerk, Frank H. Stowell clerk. Letter carriers: 1st ward, Wm. Scollin; 2d ward, Claude I. Christopher; 3d ward, Patrick McGuire; 4th ward, Sidney W. Smith

Potvin William, b 1868 in Aurora, Cay. Co., w Jennie, meat cutter, coachman for Jas. H. Gould, r h 3 Trinity

Pow William b 1835 in Scotland, w Ann, laborer, r h 13 William

Pow William J. b 1860, w Mary, molder, owns res 7 Shamrock ave

Powell Amanda, widow of Archibald, owns h 18 Garden

Powell Benjamin, b 1873 in Watkins, N. Y., student at Cornell University, home 78 W Bayard

Powell Francis, b 1871 in Geneva, N.Y., machinist, home 78 W Bayard

Powell John D., b 1863, w Carrie M., core maker, r h 41 Chapel

Powell Lavanda M., widow of Winchester R., resident, owns 2 houses, 72 and 74 W Bayard, res 74 do

*POWELL WILLIAM, b 1843 in Lancashire, Eng., w Pleasance, florist and prop'r River View green-houses, 78 W Bayard, r h do. [See adv]

Powell William H., b 1869 in Geneva, N. Y., jeweller and watch repairer, home 78 W Bayard

Powers Charles H., b 1859 in Norfolk, St. Law. Co., upholsterer and dealer in fine parlor furniture and repairer, Union Hall blk, Ovid, bds Franklin House

Pratt Fred G., b 1877, works at Strong's market, home 106 Mynderse

Pratt Gillis A., b 1848 in Coldwater, Mich., w Frances E., machinist, r h 106 Mynderse

Pratt Jessie F. Miss, dau of Gillis A., 106 Mynderse

Preston Mary Elizabeth Miss, clerk, dau of Wm. N., 43 Mynderse

Preston William N., b 1873 in Indiana, w Harriet E., emp. Seneca Paint Co., w owns res 43 Mynderse

Pritchard Edgar W., b about 1850 in Montezuma, N. Y., w Anna M., teamster, r h Tyre ave
Prosser Charles G., b 1860 in Monroe Co., w Matilda, pattern maker, r h 23 Washington
Proudfoot Albert, b 1844, flag dealer, r 74 W Bayard
Proudfoot Annie, widow of John, washerwoman, owns h and l 29 Chestnut
Proudfoot Frances A. Miss, housekeeper for George W., Shamrock ave
Proudfoot George W., b 1828, pensioner, soldier of the war of 1861, Co. A, 33d N. Y. Vols., r h Shamrock ave
Prudential Insurance Co. of Newark, N. J., Fred R. Howard asst. supt., 132 Fall, Daniels block
Public Library and Reading Room, organized Nov., 1891, Miss Carrie V. Watting, librarian, 2,500 volumes, reference free and loan to subscribers only, over Exchange Nat. Bank, Fall; James D. Pollard pres., A. R. Palmer treas., Mrs. L. R. Sanford sec.
Quinn James, b 1848, laborer, bds 106 Cayuga
Quinn James, b 1849 in Ireland, confectionery, ice cream, fruits, tobacco, cigars, stationery, &c., 125 Fall, bds Franklin House
Quinn James Jr., b 1873, w Flora, laborer, r h 106 Cayuga
Quinn James, b 1866, laborer, bds 33 Walnut
Quinn John E., b 1871, butcher, bds 33 Walnut
Quinn John H., b 1874, assistant for DeWitt C. Fenlon, 101 Cayuga
Quinn Mary Miss, housekeeper for her father William, 33 Walnut
Quinn Susan Miss, clerk for James 125 Fall, bds 33 Walnut
Quinn William, b 1849 in Ireland, laborer, owns res 33 Walnut
Quinn William, b 1871, laborer, bds 106 Cayuga
Race Bertha Miss, book keeper, bds 14 Garden
Race John M., b 1870, canvasser, bds 14 Garden
Race W. LeRoy, b 1870, w Maud I., carpenter and joiner, home 8 Mynderse
Rafferty Catharine, widow of Michael, owns res 7 Toledo
Rafferty Elizabeth N., widow of Michael, resident, owns h 7 Toledo
Ragan Catharine Miss, housework, 27 Washington
Ragan Patrick, b 1834 in Ireland, w Margaret, owns res 27 Washington
Randall Frank L., b 1865 in St. Jo., Mich., w Margaret, machinist, r h 10 Cayuga
Randell Isaiah, b 1837 in St. Albans, Vt., w Emma, (Powis), jewelry, watches, silverware and musical instruments, established 1859, 106 Fall, res 72 Cayuga

RANKIN JAMES G., b 1867 in Dedham, Mass., (Rankin & Fegley), president Seneca Falls and Waterloo Military band, bds 89 W Bayard
Rankin William D., b 1836 in Ireland. w Jane, night watchman for American Fire Engine Co., owns house 89 W Bayard
RANKIN & FEGLEY, (James G. Rankin and Charles S. Fegley), prop.'s City Steam Laundry, basement 105 Fall
Ray Jennie Miss, home with Mrs. Laura S. Russell, 7 S Park
Rayburn William, b 1848 in Scotland, w Mary Ann, laborer, r h Seneca lane
Raymond Adelbert, b 1876, laborer, bds 10 Fall
Raymond George H., b 1852 in Marcellus, Onon. Co., w Julia E., timekeeper and machinist at Rumsey's, w owns res 10 Tyre ave
Raymond John W., b 1830 in Cayuga Co., w Susannah, blacksmith at Goulds, r h 29 Boston ave
Raymond Willis, b 1872, teamster for George Norton's bakery, bds 87 W Bayard
Reagan John A., b 1863 in Ireland, w Catharine A., machinist, r h 2 Spring
Reagan Michael E., b 1866, w Cecelia, machinist, r h 6 Center
Reagan Patrick, b 1841 in Ireland, w Mary night watchman for Rumsey & Co., owns res 45 E Bayard
Reagan Patrick, b 1875 in Covert, clerk, 58 Fall, home 45 E Bayard
Reagan Thomas, b 1871, machinist, bds 45 E Bayard
Reamer Albertina, Mrs., resident, r h 27 Haigh
Reed Jacob A., b 1836, machinist, owns res 234 Fall
Reed Phillip, b 1871, laborer, bds 45 Green
Reed Sophia L., dau of Jacob A., 234 Fall
Reenan Katharine Miss, home 10 Maple
Regan James, b 1858, w Elizabeth, saloon, 44 Fall, r h do
Reigel A. Benjamin, b 1840, painter and paper hanger, bds 40 VanCleef
Reigel Clarence, b 1869, w Louisa, shipper in Goulds, r h 3 Elm
Reigel Ellen A., wife of Oscar E., dressmaker, h 56½ Ovid
Reigel Oscar E,, b 1861, w Ellen A., brass finisher, r h 56½ Ovid
REIGEL, see also RIEGEL.
Reilly John, b 1860, w Mary E., restaurant and sample room, 56 W Bayard, res over same
Reilly Mary E., dau of Patrick, home 43 Troy
Reilly Phillip, b 1823, laborer, r h 22 Haigh
REILLY, see also RILEY.
Relfe Byron J., b 1870, machinist, bds 148 South

Relfe Charles, b 1873, barber, bds 148 South
Relfe Edwin A., b 1868, wool carder, bds 148 South
Relfe Frederick A., b 1863, w Anna V., machinist, r h 111 Ovid
Relfe Samantha, widow of Frederick, resident, r h 148 South
Remer Bessie Miss, clerk, bds 76 E Bayard
Reynolds Ann Miss, mill operative, bds 28 Garden
Reynolds Cornelius, b 1864 in Cay. Co., w Bridget, molder, r h 5 Toledo
Reynolds Ella T., operator Public Telephone Exchange 92 Fall, home 1 Toledo
Reynolds John, b 1854 in New York city, w Mary N., core maker, owns res 1 Toledo
Reynolds Mary Miss, printer, bds 1 Toledo
Reynolds Walter, b 1875, machinist, bds 6 Swaby
Rheubottom Homer E., b 1876, machinist, bds 9 Ridge
Rheubottom Margaret, widow of Mortimer, owns res 9 Ridge
Rhone James, b about 1858, brick and tile maker for Frank Seigfred, bds do N Clinton
Rice Francis, b 1875, laborer, bds 48 Center
Rice George E., b 1863, in Orleans Co., w Hattie L., molder, r h 10 Center
Rice John E., b 1865 in Rush, Monroe Co., traveling agent for McCormick Reaper Co., bds Seneca house
Rice Thomas, b 1856 in Covert, w Mary, machinist, r h 48 Center
Richards Catharine E Miss dressmaker, bds 28 Spring
Richards Edward P., b 1867, clerk 79 Fall, foreman Rescue Hook and Ladder Co. No. 1, bds 28 Spring
Richards Francis J., b 1879, student, bds 28 Spring
Richards George H., b 1877, photographer, bds 28 Spring
Richards Mary A., Miss, resident, bds 28 Spring
Richards William A., b 1870, barber, 10 Ovid, home 28 Spring
Richards William H , b 1846 in Waterloo, w Maria, miller, r h 28 Spring
Rider, Ann, widow of Isaac, owns res 25 White
Riegel Laura M. Miss, dressmaker, bds 3 Chapin
Riegel Mahala E., Mrs. William W., owns farm 150, on r —, in Fayette, worked on shares by Levi Kuney, h 37 E Bayard
Riegel Mary, widow of George, owns residence, 3 Chapin
Riegel Maynard L., b 1874, clerk, home with his father Wm. W., 37 E. Bayard
RIEGEL WILLIAM W., b 1840,w Mahala E., farmer, dealer in horses and wagons, hay and straw, has 7 horses, 2 cows, owns res 37 E Bayard

Riley Charles, b 1876 in Geneva, drayman, son of Patrick, 43 Troy
Riley Francis W., b 1872 in Geneva, brakeman N.Y.C.R.R., bds with his father Patrick, 43 Troy
Riley Jeremiah T., b 1866 in Geneva, saloon and pool room, 7 Ovid, bds 43 Troy
Riley Patrick, b 1834 in Ireland, switchman N.Y.C.R.R., r h 43 Troy
Riley Patrick, b 1858 in Geneva, w Mary Ellen, emp. N.Y.C. R.R., freight house, r h 43 Troy
Riordan Timothy J., b 1864 in Jamesville, Onon. Co., clerk Franklin House, cor Bayard and Bridge
Risley Eugene S., b 1852 in Savannah, N. Y., w Lury M., farmer, owns in Tyre about 58 acres, worked by James Davison, r h 290 Fall
*RIVERVIEW GREEN HOUSES, William Powell, prop.'r, 78 W Bayard [See adv.]
Roach David, b 1873, laborer, bds 28 Garden
Roach Richard R., b 1862 in Saratoga Co., w Mary V., blacksmith, r h 42 Spring
ROBERTS ERASTUS S., w Sarah, (Roberts & Briggs), owns res 4 E Bayard
Roberts Harrison, b 1840 in Conn., w S. Frances, machinist, owns res 69 Mynderse. Cavalry soldier in civil war
Roberts Hiram M., b 1825 in Onon. Co., w Sarah A., ice dealer, owns res 40 W Bayard
Roberts William, b 1854 in England, w Mary E., dyer, 13 Daniels, r h do
Roberts Willis M., son of Erastus S., home 4 E Bayard
ROBERTS & BRIGGS, (Erastus S. Roberts and George H. Briggs), merchant millers and custom grinding, 20 Ovid, near the canal
Robertson Alexander, b 1869 in Cohoes, operative in Woolen Mills, bds 101 Fall
Robinson Edgar L., b 1860 in Webster, Monroe Co., w Kittie, bartender 107 Fall, r h 21 Troy
ROCHESTER SHOE CO., Peter J. Schapp, resident prop.'r and manager, dealer in boots, shoes and rubbers, 102 Fall
Rodenberger George C., b 1852, w Sarah, machinist at Goulds, owns res 14 William
Roe James, soldier in 33d N. Y. Inf. in civil war, pensioner; owns res Troy
Rogan Alice E. Miss, ticket agent and telegraph operator N. Y. C. R. R., bds with Richard A. Casey 51 Bridge, owns h
Rogers Andrew, b 1863 in Providence, R. I., w Margaret, foreman carder in Woolen Mill, r h Barker

Rogers Clara J. Miss, home 6 Johnston
Rogers Collins, b 1839, carpenter and builder, owns res 16 Daniels
Rogers Eva May, dau of Collins, 16 Daniels
ROGERS GEORGE P., w Minnie D., mfr. of advertising novelties, also dealer in lumber and coal, lumber and coal yard and office foot of Water, S. B. Hopkins mgr., novelty works and office E Bayard and Spring, owns res 60 Cayuga
Rogers James, b 1830 in Ireland, w Mary, laborer, owns res 89 Bridge
Rogers James, b 1854 in Springport, N. Y., w Josephine, molder, at Rumsey's, owns h 12 Lawrence
Rogers James, b 1864, w Alice, molder at Goulds', r h 3 Swaby.
Rogers John T., b 1869, molder, home 48 W Bayard
Rogers Mary Miss, home with her father Patrick, 48 W Bayard
Rogers Millie Miss, student, home 48 W Bayard
Rogers Patrick, b 1844 in Cay. Co., w Mary, street com'r, owns res 48 W Bayard
Rogers William, b 1867, molder, bds 89 Bridge
Rooney Bernard N. b 1863, molder, bds 41 Haigh
Rooney Bridget Miss, owns res — Troy, ab Buffalo ave
Rooney Katharine Miss, owns h Mynderse cor Butler
Rooney Owen, b 1850, w Mary, laborer, r h 5 Gould ave
Rooney Peter, b 1830, jour. harnessmaker, owns res 41 Haigh
Root Cynthia M., widow of Laurens M., resident, owns res 19 Chapel cor Mynderse
Root Josephine, dau of Cynthia M., 19 Chapel
Rosa Sarah A., widow of Cornelius, home 7 Johnson
Rosenberg George, b 1862, w Mary, carpenter and joiner, r h 30 Washington
Rourke Phalem, b 1864, w Catharine, laborer, r h 4 Elm
Rowling George, b 1839, w Mary, on Black brook road in corp., laborer
Royston Helen M., widow of Robert, resident, h owned by children, 180 Fall
Royston Lena E., dressmaker, owns with brothers res 180 Fall
Royston Melvin A., b 1862, w Anna M., contractor in Gleason & Bailey's pump factory, r h 6 Walnut
Royston Spencer J., b 1859, contractor in Gleason & Bailey's pump works, with his brothers and sister owns res 180 Fall
Royston William B., b 1867, carpenter, owns with brothers and sister res 180 Fall

Ruddy Ann, widow of Patrick, resident, owns h and l 32 Chapel cor Clinton

Ruddy James, b 1842 in Ireland, w Mary, saloon, 21 Bridge, owns the building, res do, and h and l 72 Bridge and three vacant lots

Ruddy Margaret Miss, mill operative, bds 32 Chapel, cor Clinton

Ruddy Thomas E., b 1849 in Ovid, cigar maker, bds, 39 Mynderse

Ruh George, b 1837, weaver, bds Franklin House, cor Bayard and Bridge

Rumsey Anna, widow of John A., resident, owns res Terrace row, Fall, and several other houses and lots, (Rumsey Mfg Co)

Rumsey Charles O., b 1875, student, son of Edward M., 9 S Park

Rumsey Edward M., b 1842, w Ann K., First ward trustee of village, machinery agent, office with Rumsey & Co., r h and l 9 S Park

Rumsey Eugene A., b 1846 in Conn., w Jennie V., manufacturer, r h 8 Johnston

Rumsey Horace N., b 1844 in Fayette, w Annette A., ex-supervisor of Seneca Falls, chief of Seneca Falls fire dept. emp. Rumsey & Co. Ltd., r h 6 Clinton

Rumsey Moses H., b 1870, puts in electrical bells, annunciators and other electrical appliances, home 6 Clinton

Rumsey Protectives, protects goods at time of fire, Will Hammer foreman, house Opera House bldg., Fall

RUMSEY & COMPANY, LIMITED, inc. 1875, cap. $120,000, employs about 250 hands, mfrs. pumps and fire apparatus, bells, sinks, etc., Andrew G. Mercer pres., Bronson A. Wessell treas., L. Rumsey Sanford sec., foot Fall

Runga Herman F., b 1862 in Germany, w Ida May, machinist at Goulds', r h 25 Dey

Runge Albert, b 1868, machinist, bds with his father William, 40 Rumsey

Runge Ernest, b 1875, machinist bds with his father William, 40 Rumsey

Runge William C., b 1867, machinist, bds with his father Wm., 40 Rumsey

Runge William H., b 1834 in Belgium, w Lena, carpenter and joiner, r h 40 Rumsey

Rungy Edward, b 1871, laborer, bds 8 Chapin

Rupert William H., b 1862, w Carrie, machinist, r h 226 Fall

Rush Anna, widow of Patrick, nurse. owns res 12 Adams

Rush Annie C., domestic at 12 Adams

Rush William, b 1872, core maker, bds 12 Adams

Russell Frederick S., b 1878 in Auburn, barber, home 199 Fall

Russell Laura S., widow of Harvey, owns res and lot 7 S Park

Russell William, b 1818, cooper and gardener, owns h and l 70 Clinton

Russell William H., b 1857, w Amy, carpenter N. Y. C. R.R., owns res 101 Chapel

Ruthrauff David H., b 1847 in Tyre, w Susan P., carpenter and builder, conservatory and green house, w owns res 18 Daniels

Ruthrauff Hattie L., widow of Irving, forelady in Goulds' Mfg Co., bds 82 Ovid

RUTHRAUFF HENRY S., b 1837, w Emma, contractor, carpenter and builder, owns res 123 Ovid. Soldier in war for the Union, Battery D, 3d artillery, discharged in Aug. 1865, pensioner; Senior Vice-Commander of G. A. R., Cross Post, No. 78, of Seneca Falls

Ruthrauf Lillian M., dau of David H., 18 Daniels

Ryan Catharine, widow of Thomas, owns res Seneca lane

Ryan Catharine A. Miss, housekeeper for Patrick J. Ryan, 22 Walnut

Ryan Emmett J., b 1856 in Phelps, Ont. Co., w Sarah G., undertaker, owns office and warerooms 3 Mynderse and res 5 Mynderse

Ryan James, b 1861, painter, home 15 John

Ryan John J., b 1860 in Ovid, w Teresa L., machinist, r h 60 Mumford

Ryan Margaret, widow of Patrick R., resident, 26 White

Ryan Mary, widow of James, owns res 15 John

Ryan Mary E. Miss, dressmaker, home with her mother Margaret, 26 White

Ryan Patrick, b 1857, w Eliza A., chief clerk in postoffice, owns res 64 Mynderse

Ryan Patrick J., b 1867, laborer, owns res 22 Walnut

Ryan Thomas J., b 1869, machinist, home with his mother Margaret, 26 White

Sackett Albert C., b 1855, w Emma, machinist, r h 3 Mumford

Sackett Edward S., b 1852, attorney and counselor at law, general insurance, justice of the peace and notary public, 5 and 7 King block, Fall, h 58 Bridge, owned by heirs of estate of Jonathan Sackett

Sackett Lulu Miss, compositor Courier office, bds 3 Mumford

Sackett Martha, widow of Richard S., home 297 Fall

Safley Horace H., b 1872, tailor, home 9 Troy

Sahler John H., D. D. S., b 1860 in Chester Co., Pa.. dentist, 101 Fall, bds Seneca house

Salcman Edward, b 1873 in Waterloo, clothing cutter with Todtman & Gladke, 103 Fall, bds 4 Mynderse

SALCMAN GEORGE, b 1846 in New York city, ex-supt. Cayuga and Seneca Canal, wholesale and retail liquors, owns hotel Brunswick at Waterloo, stores 2 and 4 State, bds 14 Mynderse

Salcman William Henry, b 1871 in Waterloo, clerk for his father George, 2 and 4 State, bds 14 Mynderse

Salisbury James, b 1848, laborer, bds 54 Haigh

SALISBURY SAMUEL H., b 1848 in Eagle Harbor, Orleans Co., w Lilla B., assistant postmaster, attorney and counselor at law, 9 and 11 King block, Fall, w owns res 16 Miller cor Walnut

Salvage Louisa, widow of William, nurse, r h 71 Clinton

Sampson Margaret T. Miss, tailoress, bds 111 Ovid

Sampson Mary, widow of Edward, resident, r h 68 W. Bayard

Sampson Mary, Domestic, 6 State

Samuels Charles M., b 1859, emp at Rumsey's, bds 8 Van Cleef

Sanderson Adelbert C., b 1869, w Mary, butcher, owns res 97 Mynderse

Sanderson Charles S., b 1856, w Isabella, undertaker, rooms State, owns res 24 State

Sanderson Claude C., b 1873, butcher and meat cutter, home 99 Mynderse

Sanderson Edwin C., b 1842 in Massachusetts, w Frances, butcher and meat market, 99 Mynderse cor Porter, owns res do

Sanderson James, b 1821 in New York city, w Charlotte McGraw, retired undertaker and furniture dealer, w owns res 212 Fall

Sanderson Nellie A., bookkeeper for her father E. C., home 99 Mynderse

Sanford John W., b in 1863 in Bath, Steuben Co., w Amelia, emp. at Silsby's, r h

Sanford John Rumsey, b 1876, student in Troy Polytechnic institute studying civil engineering, home with his mother Lilias, Terrace row, Fall

Sanford Lilias (Rumsey), Mrs. Leonard G. of Chicago, sec'y Rumsey & Co. Ltd.. home with her mother Mrs. Anna Rumsey, Terrace row, Fall

Sant Eugene L., b 1852, w Barbara, machinist, owns res 57 Bridge

Savage Charles H., b 1875, machinist, bds 97 Ovid

Savage Frederick O., b 1861 in Kingston, Canada, w Eva H., life ins. agt. and machinist, r h 37 Clinton
Savage Henry H., b 1836, w Cordelia A., carpenter and joiner, owns res 97 Ovid
Savage Herbert M., b 1874, machinist, bds 97 Ovid
Sawyer Benoni, b about 1875 in Cay. Co., marine engineer, bds 56 Clinton
Sawyer Joseph, b 1854, machinist, r h 50 Ovid
Sawyer Sylvester P., b 1837 in Auburn, foreman at George P. Rogers', w Marietta, bds 20 Cayuga
Saxton David, b 1871, bus porter at Seneca House, bds do
Saxton Thomas J., b 1869, at emp. Knitting factory, bds 5 William cor Swaby
Scannell Daniel, b 1864, laborer, bds 44 Center
Scannell Joseph T., b 1866, w Susan, laborer, r h 44 Center
Scannell William J., b about 1864 in England, w Ellen T., emp. at Goulds', owns res 40 Center
SCHAPP PETER J., b 1860 in Sodus, Wayne Co., resident propr. and mgr. Rochester Shoe Company, 102 Fall, bds 38 State
Scheindell Adam, b 1867, w Elizabeth, laborer, r h 52 Ridge
Schneider Frederich, b 1845 in Germany, Job printer for Courier Printing Company. Was soldier in civil war in 6th and 13th N. Y. heavy artillery, and in 29th U. S. infantry, was in several heavy engagements, bds 105 Fall
SCHOOL ST. PATRICK'S PAROCHIAL, W Bayard cor Swaby, in charge of Rev. James O'Connor, 400 students in regular attendance, Sister M. Dorothea, principal; Sisters M. Tecla, M. Anselm, M. Clotilda, M. Antonia, M. Ferdinand, M. Florence, M. Perpetua, teachers
SCHOOLS PUBLIC, Seneca Falls Educational District No. 1, of Town, 920 pupils. High School (see Mynderse Academy). Ninth grade, from all wards, in Academy building, Miss Anna L Ward teacher. First and Second ward schools combined occupy first floor of Academy and First ward building, N Park st.; teachers, Miss Annie F. Parrish, 8th grade; Mrs. Jennie B. Rumsey, 7th; Miss Margaret A. Leach, 6th; Miss Jennie M. Wickes, 5th; Miss Maude Christopher, 4th: Miss Julia A. Holbrook, 3d; Misses Lena A. Conant and Anna K. Maier, 2d; Misses Vina M. Deming and Hattie G. Chatham, 1st. Miss Deming principal in charge of grounds and halls of First ward building. Third Ward School, Seneca Lane, Miss Mary C. Casey principal, and 6th and 5th grades; Miss Lilah L. Peck, 4th and 3d; Miss Susie Clark, 2d and 1st. Fourth Ward School, Washington st., Miss Fannie S. Berry, principal, and 8th and 7th grades; Miss Anna E. McKeon, 6th and

5th; Miss Josephine E. Cruise, 4th and 3d; Miss Mary E. Viele, 2d and 1st. Miss Rheua Wickes, substitute teacher.

Schooley Alfred B., b 1844 in Ovid, com'l traveler in wholesale groceries, office 104 Fall, owns res 175 Fall, and interest in farm 45 in Fayette, occupied by Chas. H. Roberts

Schoonmaker James A., b 1858 in Tyre, w Jennie, clerk 70 Fall, owns res 102 State

Schoonover Harriet, widow of David, owns res 48 Walnut

Schott Alonzo V., b 1874 in Fayette, painter, bds 4 Cayuga

Scollen John, b 1846 in Ireland, w Laura, molder, r h 57 Garden

Scollen Robert, b 1821 in Ireland, retired teamster, owns 2 houses and lots and barn, res 55 Garden

Scollen William, b 1826 in Ireland, retired, owns res 60 Garden

Scollin William H., b 1859 in New York city, w Aletta I., letter carrier First ward, bds 35 Miller

Scott Elizabeth, widow of Samuel, resident, r h 10 Mumford

Scott John A., b 1821 in England, machinist, bds 78 E Bayard

Scott Jennie G. Miss, seamer, bds 10 Mumford

Scott Hattie, widow of Pharis, cook at Seneca house, bds 90 Bridge

Scott Mary E. Miss, photograph clerk and retoucher for W.W. Cowles, 85 Fall, home 10 Mumford

Scott Phebe E. Hutchins, widow of Joseph, boarding house 29 Fall, r h do

Scott Walter T., b 1868, w Anna, brass finisher, owns res 78 E Bayard

Scott William C., b 1844 in England, w Jane, day watchman at Gleason & Baily's, r h 50 Green

Seaman Elizabeth, widow of James, home 165 Fall

SEAMAN FRANK G., b in Fairfield, Herk. Co., allo. physician and surgeon, (Seaman & Severson), also (Casey & Seaman), owns res 165 Fall

Seaman & Severson (Frank G. Seaman and Frank M. Severson), allo. physicians and surgeons, 115 Fall

Seba Ruth A., student, dau of Thomas H., 28 Daniels

Seba Thomas H., b 1851 in England, w Clara G., carpenter and builder and cabinet maker, owns res 28 Daniels

Secor David, b 1851 in Wayne Co., w Mary, molder, owns res 14 Chestnut

Seekell Lucinda H., widow of Loren, owns res 11 Wall

Segrest Anna, widow of Christian, owns res 10 Haigh

Segrest Frank, b 1861 in Ontario Co., w Anne P., carpenter and Joiner, r h 8 Haigh

Seigfred Aaron, b 1866, w Annie, machinist, r h 8 Green

Seigfred Eda M., dau of Margaret A., 20 VanCleef

Seigfred Edwin, b 1875, butcher, bds W Bayard cor Ovid

SEIGFRED FRANK, b 1853, w Sybell, brick and drain tile man'fr., yards N Clinton, owns res and 1 acre do. His father Aaron, from Allentown, Pa., located here in 1820 and established a brick yard and the business has been conducted ever since. Aaron died in 1887. With improved machinery and methods of manufacture this yard sends out superior brick and tile. Orders will be shipped promptly to any point

Seigfred John A., b 1840,w Mary, machinist, r h 8 Green

Seigfred Joseph B., b 1846, w Alice, laborer, r h 40 Porter

Seigfred Lester G., b 1870, machinist, home 20 VanCleef

Seigfred Margaret A., widow of George F., owns res 20 VanCleef

Seigfred William F., b 1874, brick and tile maker for his father Frank, N Clinton, home do

Seigfred William G., b 1840, w Harriet, meat market and confectioner, 1 W Bayard cor Ovid, owns market building, res do, soldier in Co. A 33d N. Y. Vol Inf. His father Aaron, from Pennsylvania, settled here about 1818

Selleck Henry R., b 1836 in Ovid,w F. Elizabeth, town clerk, jeweler and watch maker, 6½ State, r h 121 State

Selleck Leslie, b 1852 at Union Springs, N. Y., w Nellie E., mason, r h 13 Walnut

Sellery Anthony, b 1824, w Catharine, laborer, r h 57 Seneca

Sellery James, b 1875, laborer, bds 57 Seneca

Sellery William, b 1871, laborer, bds 57 Seneca

Seneca Carpet Cleaning Works, John H. Winters proprietor, 37 Canal

SENECA COUNTY COURIER THE, weekly, Thursday, $1.50 per year in advance, The Courier Printing Co., incorporated, C. T. Andrews editor, J. B. Costello business manager, 113 and 115 Fall

SENECA COUNTY JOURNAL, weekly,Wednesday, $1.50 per year in advance, the Journal Publishing Co. Ltd., Charles B. Guile manager, Fall

Seneca Electric Co.'s plant, basement Partridge block, furnishes power for electric lights and light machinery, John P. Dooley chief engineer, Owen W. McDonald fireman and assistant engineer, John Muldoon night engineer and watch

SENECA ELECTRIC CO. THE, organized and incorporated 1887, capital stock $60,000, electric lighting and power, prest,H.H. Crowell, of Syracuse; sec'y, P. H,VanAuken, of Rochester; treasurer, manager and supt.,N. T.Wilcox, Thomas H. Dooley, electrician and local manager, office Partridge block, Fall

Seneca Electric Railway (Seneca Falls and Waterloo), Simeon L. Phillips, of New York, prest.; J. H. Gould, vice-prest. and treas.; C. H. Williams, sec'y; E. F. Slack, supt.; office Partridge block, Fall

Seneca Falls Mfg. Co. The, incorporated 1891, employs about 75 hands. A. S. Davis, pres.; P. B. Kendig sec'y and treas.; H. M. Darling, supt. Mfrs. of foot and hand power machinery and hardware specialties, Bridge and Water

Seneca Falls Paper Co., H. W. Knight & Sons, prop.'s, mfrs. of manilla, tissue and toilet paper, mill now under lease to Peter Forestelle, Water

SENECA FALLS REVEILLE THE, weekly newspaper, Friday, $1.50 per year in advance. Henry Stowell, editor and proprietor, Water

Seneca Falls Rule and Block Co., (Wm. O. Day, Josiah T. Miller and Richard G. Miller), mfrs. of school supplies, 19 to 31 Water

Seneca Falls Savings Bank, Gilbert Wilcoxen, pres.; George M. Compson, sec'y and treas., 55 Fall

Seneca Falls Water Co., C. S. Hood, pres.; G. Norman Weaver, of Newport, R. I., treas.; Frank Westcott, sec.'y; A. C. Martin, supt. Office 46 Water; works estab'd 1886

SENECA FALLS & CAYUGA LAKE RAILROAD, Montgomery VanHouten, lessee and manager, office Bridge cor Bayard. Cars run every hour from about June 15th to Sept. 15th to Cayuga Lake Park

Seneca Falls and Waterloo Gas Light Co., Fred Maier, Jr., pres.; R. J. Dobson, supt. sec.'y and treas, 209 Fall

SENECA HOUSE, 93 and 95 Fall, L. R. Caffrey, proprietor until completion of "Hoag House," Fall. [See Hoag House]

*SENECA PAINT & COLOR CO., L't'd., Geo. Shandley, pres.; John A. Curtis, vice-pres. and general manager, W. O. Gatchell, sec.'y and treas.; Water; established 1883, mfg. general line of paints. [See Hoag House]

SENECA WOOLEN MILLS, Hugh Sheridan, prop.'r, mfr. of mens' overcoatings and suitings, and ladies cloakings; employs about 110 operatives; originally started in 1844 under present name, in 1860 was known as Phœnix mills, under administration of Mr. Jewell, and so continued until original name was restored in March, 1893, when Mr. Sheridan leased the property: mills and office on Canal St

Severson Frank M. Dr., b in Cohoes, N. Y., allo. physician, (Seaman & Severson, Fall St.), home with his father, 49 Green

Severson William H., b 1831 in Albany Co., w Jane M., supt. in machine shop of McIntosh, Seymour & Co., Auburn, h 49 Green

Seymour Maria V. Miss, resident at the homestead of her father, the late Henry Seymour, who came here about 50 years ago, and was engaged first in the pump business, afterwards as a merchant and later in the National Yeast Co. He died in 1878. Owns res 29 Cayuga

Seymour Willis T., b 1851, w Mary A., retired, r h 10 State

Shandley Charles, b 1861 in Clockville, N. Y., w Pauline E., shipper in Rumsey & Co.'s, r h 34 Walnut

Shandley George, b 1837 in Lenox, Mad. Co., w Mary E., pres. Seneca Paint and Color Co., dealer in paints, wall paper, pictures and frames, artists' materials, 60 Fall, w owns res 32 Walnut

Shandley Mary A., wife of George, dealer in stationery, 60 Fall, owns res 32 Walnut

Shane Martin, b 156 in Syracuse, N. Y.., w Mary, machinist, r h 3 Toledo

Shane Mary, widow of Frank, home with her son Martin, 3 Toledo

Shannon Delbert, b 1878 in Romulus, son of Noadiah, home 92 Ovid

Shannon Fred, b 1871 in Lodi, laborer for his father Noadiah, 92 Ovid

SHANNON NOADIAH, b 1848 in Lodi, w Erminette, dealer in hay, feed and junk, 2 Walnut, r h 92 Ovid

Sharp Clayton H., b 1869, student at Cornell University, son of James B., 193 Fall

Sharp Everett T., b 1876, student, son of James B., 195 Fall

SHARP JAMES B., b 1837 in New York city, w Martha (Thos. B. Sharp & Sons), r h 193 Fall

Sharp Martha, Mrs. James B., owns farm 113, on r 128 in Fayette, worked by Jacob Williamson

SHARP SAMUEL T., b 1835 in New York city, w Eliza E. (Thos. B. Sharp & Sons), director Seneca Falls Savings bank, h 191 Fall. His father Thos. B., a native of London, settled here in 1838

Sharp Stella E., dau of James B., student at Wells' College, Aurora, home 95 Fall

SHARP THOS. B, & SONS (Samuel T. and James B., survivors), dealers in drugs, wall papers, crockery and glassware, 63 and 65 Fall cor Ovid. Store established 1857

Sheline Emma, dressmaker, bds 5 Miller

Sheline John, b 1835 in Bavaria, Germany, w Katharina, saloon, owns building 153 Fall, r h 5 Miller

Sheline Lizzie, dau of John, 5 Miller

Shepard Archibald M., b 1844 in Lodi, w Jennie P., grocer and provision dealer, 128 Fall, w owns res 4 Heath

Shepard Cora J., dau of A. M., 4 Heath
Shepard Eli, b 1820 in Newfield N. Y., home with his son A. M., 4 Heath, died June, 1894
Shepard Harriet, E., dau of A. M., 4 Heath
Shephard Harry M., b 1875, wood turner, bds with his father Robert, Center
Shephard Robert, b 1834, laborer, owns res Center
Sheridan Abram, b 1836, w Ann A., pensioner, r h Canal cor center, veteran of the war of 1861, Co. I 126th N. Y. Vols
Sheridan, Ann, widow of Hugh, laundress, owns res Stevenson
SHERIDAN HUGH, b 1854 in Sterlingshire, Scotland, w Mary A.,prop'r Seneca Woolen Mills,Canal,r h 44 Bridge
Sheridan Thomas W., b 1861 in Scotland,w Elizabeth, finisher in woolen mill, r h 7 Green
Sherman Agnes Miss, resident, r h 34 Pleasant
Sherman Charles, b 1869 in Aurora, Cayuga Co., blacksmith, bds 69 Chapel
Sherman Eliza, lives with her daughter, 6 Fall
Sherman Lizzie Miss, stenographer and typewriter, bds Clinton, cor Black Brook road
Sherman Laura, widow of Rodolphus, dressmaker, r h 204 Fall
Sherman Nellie G., type compositor, home 204 Fall
Sherman Randolph M., b 1843, w Elizabeth, farmer 10, has 2 horses, 2 cows; Clinton, cor Black Brook
Sherman Rodolphus D., b 1822 in Tyre, w Laura E., invalid, died June 6, 1894, r h 204 Fall
Sherman Thomas M., b 1865, w Lillian M., shipper at Goulds owns res 25 Spring
Shewman George W., b 1856 in Wayne Co., w Lottie M., printer, r h 49 E Bayard
Shipman Alexander J., b 1829 in Smithfield, Mad. Co., clerk Stanton House
Shipp Roxcy A., widow of George F., owns res 6 Prospect
Shirley Ella O., emp in Woolen Mills, dau of Henry, 45 Troy
Shirley Henry, b 1847 (?), w Emma J., emp in Globe factory, r h 45 Troy
Shoemaker Jacob, b in New Jersey, (shoemaker & Daniels), director of National Exchange Bank, owns res Cayuga. Came here in 1838
Shoemaker & Daniels, (Jacob Shoemaker and George O. Daniels), owners and prop.'rs Seneca brick custom mills, feed and buck wheat, Water, cor Bridge. Have been partners since 1869
Short Edwin, b 1833 in Gloucestershire, Eng., w Mary, machinist, owns h 52 Mynderse, cor Chapel

Short Jessie V. Miss, home with her father Thomas S., 52 Mynderse
Short John H., b 1866, machinist, bds 52 Mynderse
Short Robert E., b 1842, w Eliza A., machinist, owns h and l 12 Rumsey
Short Thomas F., b 1862 in England, clerk 42 Water, also machinist, home 52 Mynderse
Short Winifred M. Miss, book keeper, bds 12 Rumsey
Shultz Charles, b 1865 in Germany, w Martha, hay presser and laborer, r h 154 Ovid
Shuman A. Jackson, b 1835 in Cayuga Co., w Harriet P.,iron molder, w owns res 6 Daniels
Shuman Charles H., b 1876, photographic student, son of Levi P., 57 Mynderse
Shuman Frances A. Miss, dressmaker 6 Daniels, home do
Shuman Levi B., b 1842 in Orleans Co., w Julia E., iron molder, w owns res 57 Mynderse
Sibbalds Lillian Miss, book keeper, home 15 White
Sibbalds Nancy, widow of William, resident, r h 12 Green
Sibbalds Thomas H., b 1840, w Bedelia, house painter, owns res 15 White
Sibbalds Thomas H. Jr., b 1875, machinist, home 15 White
Sickles Pheba Ann, widow of Robert, owns h and l 30 State, h 53 State
Siegrest Fred A., b 1861, w Emma E., barber, Fall, next to Seneca House, owns res 64 Bridge
Sillery Robert, b 1819 in Ireland, w Catharine, retired farmer, owns 2 houses and lots, res 14 Toledo
Silsby Charles H., b 1840 in Lunenburg, Vt., w Addie L., blacksmith at Rumsey's, r h 15 Lawrence
SILSBY CHARLES T., b 1852, w Phœbe McK., treasurer American Fire Engine Co., prop.'r Orchard Grove summer resort on Cayuga Lake, r 25 n 24, S. F. town; bds with his father Horace C., 3 Terrace row, Fall
Silsby Horace, b 1840, w Mary R., manager American Fire Engine Company's works at Seneca Falls, w owns res 168 Fall
Silsby Horace C., b 1817 in Suffield, Conn., owns res Terrace row, Fall, and other real estate. Mr. Silsby came here in 1836 and, in company with his brother Wm. C., and brother-in-law, Wm. Wheeler, engaged in manf. of axes and mill picks, machinists in 1852 and steam fire engines in 1856
Silsby Horace N., b 1865 in New Orleans, w Florence N., machinist, clerk, r h 12 Clinton
Silsby William S., b 1858, w Eliza, secretary American Fire Engine Co., owns stock in company, bds with his father Horace C., Terrace row, Fall

Silsby Hose Co., 43 members, building 161 Fall
Simmons Ethelbert F., b 1855 in Schuylkill Co., Pa., w Cora M., harness maker and dealer in horse goods and carriages, 91 Fall, bds Seneca House
Simson Fanny Miss, student, bds 95 Ovid
Simson Joseph F., b 1841 in Ontario Co., w Carrie E., commercial traveler, owns res 95 Ovid
Simson Nellie L. Miss, home with her father Joseph F., 95 Ovid
SIMSON WILLIAM R., b 1871 in Auburn, attorney and counsellor at law, justice of the peace elect, Hoskins block, bds 95 Ovid
Sincerbox Alice, domestic 8 Daniels, home 41 Troy
Sincerbox Sarah M. Miss, housekeeper for A. T. Hoag, 41 Troy
Singer Henry, b 1849 in Fayette, w Frances M., teamster, owns with w res 8 Van Cleef
Singer Lena May, student, dau of Henry, 8 Van Cleef
SINGER SEWING MACHINE CO., Chas. T. Brodhead, local manager 102 Fall
Sisco James, b 1873, laborer, bds Stevenson
Sisson Mortimer D., b 1841 in Mad. Co., w Mary A., foreman of foundry at Gleason & Bailey's, w owns res 195 Fall
Sisson Oliver S., b 1813 in Portsmouth, R. I., home 195 Fall
Sisson William C., b 1860, w Mary E., molder, owns res 69 Bridge
Skidmore Thomas J., b 1842, w Kate, molder, owns res 7 Hawley
Slack Edwin F., supt. Seneca Electric Railway, office Partridge block, h at Waterloo
Slater Frank L., b 1873 in Auburn, baker, r h 41 State
Slauson Abram B., b 1814 in Westchester Co., w Susan C., retired merchant, w owns res 26 Mynderse
Slauson Almira, widow of Peter S., owns res 37 Chapel
Slauson Annie E. Miss, dressmaker 26 Mynderse, home do
Slauson Harriet G. Miss, milliner Fall, home 26 Mynderse
Slocum Emma, widow of Charles H., owns res 117 E Bayard
Slocum George W., b 1853, laborer, r h 117 E Bayard
Smart Jay C., b 1862 in Schuyler Co., w Tillie M., machinist, owns res 47 Pleasant
Smith Anna, teacher of vocal and instrumental music, also agt. for pianos and organs, res and studio 5 Walnut
Smith Anna C. Miss, housekeeper for Patrick H., over 17 Bridge
Smith Anna E., student, dau of Edward P., 9 Van Cleef
Smith Anson B., b 1827, w Jane, mechanic at Goulds, r h 32 E Bayard

Smith Augustin, b 1852, w Anna, dealer in sash, doors and blinds, glass, paint, etc., 179 Fall, owns res 5 Walnut and other real estate
Smith Bertha E. Miss, student, home 90 Troy
Smith Bridget, widow of Barney, laundress, owns res 80 Bridge
Smith Carrie A., w of Sidney W., owns h and l 36 E Bayard
Smith Charles W., b 1854 in Cayuga Co., w Cora D., contractor, carpenter and builder, r h 42 W Bayard
Smith Edith E. Miss, home 14 Elm
Smith Edward P., b 1847, w Hattie, operative N. Y. C. freight house, owns res 9 Van Cleef
Smith Eliza E., widow of Geo. W., home with her daughter, Mrs. Frank W. Owens, 70 State
Smith Elizabeth Miss, tailoress, owns with her sister Sarah V. res 11 Boston Ave
Smith Ella Frances, dressmaker, 291 Fall, home do
SMITH FRANK A., b 1863 in Waterloo, restaurant and saloon, 46 State, home do. His grandfather, John Smith, Sr., was a soldier under Blucher in the Napoleonic wars and at the battle of Waterloo—died here May 5, 1890, aged 94
Smith Emma C., dau of John, home 46 State
Smith Eugene R., b 1873, news dealer and confectionery, 21½ State, home 19 Porter
Smith George, b 1854, laborer, bds 156 Ovid
Smith George W., b 1845, w Ada, supt. Novelty Works, owns h and l 14 Elm
Smith Hamilton, b 1816 in Albany Co., gardener and fruit grower, owns h and 3 acres 112 Cayuga
Smith Harlow M., b 1868, w Nellie G., globe maker, r h 22 State
Smith Harriet, widow of Edwin, owns res 22 Green
Smith Hattie E., compositor, dau of Wm. T., 19 Porter
Smith Henry F., b 1865, w Ada, machinist, r h 11 Montgomery
Smith Henry W., b 1858 in Tyre, w Jennie S., cartman, w owns res 38 Mynderse
Smith Jacob, b 1854, w Eveline, blacksmith, owns res 9 William
SMITH JAMES D., b 1844 in Hector, Schuyler Co., w Anna E., bottler of Union Brewing Co.'s lager, and of porter and soda, 54 Fall, r h 50 E Bayard
Smith Jennie Miss, domestic, 16 N Park
Smith John, b 1840, laborer, owns res 45 Rumsey
Smith John, b 1832 in Nassau, Germany, w Margaret, owns res 46 State, owns farm 160 near Little Rock, Ark
Smith John F., b 1844 in Ohio, w Cora P., painter, r h 105 Cayuga
Smith Louie M. Miss, compositor, student as trained nurse, home 19 Porter

Smith Lucy A. Miss, 112 dressmaker, Cayuga, h do
Smith Melvin M., b 1828 in Galen, N.Y., w Fannie, carpenter at Rumsey's, owns res 291 Fall
Smith Patrick H., b 1840, miller, rents rooms over 17 Bridge
Smith Rachel A., dressmaker, 112 Cayuga, h do
Smith Robert, b 1865 in Tyre, w Mamie S., machinist at Goulds, r h 20 Wall
Smith Sarah A., lives with her daughter Mrs. Seth Cole, 52 Fall
Smith Sarah V. Miss, emp Am. Globe works, owns with her sister Elizabeth res 11 Boston Ave
Smith Sidney S., b 1858, w Nettie W., pattern maker, owns res 218 Fall
Smith Sidney W., b 1852, w Carrie A., mail carrier, h 36 E Bayard
Smith Tillie J., dau of Henry W. 38 Mynderse
Smith Thomas D., b 1855, w Elizabeth, porter at the Kirkwood, Geneva, r h 226 Fall
Smith Thomas F., b 1852 in Rochester, w Rachel A., machinist at Rumsey's owns res 88 Troy
Smith Vashti E., widow of Charles F., nurse, owns res 18 Jefferson
Smith William, b 1849, w Mary, police officer, r h 136 W Bayard
Smith William, b 1855 in England, w Eliza, laborer at Rumseys', r h 90 Troy
Smith William A., b 1874, clerk at Anderson's, home 226 Fall
Smith William T., b 1845, w Emma J., time keeper at Rumsey's, owns res 19 Porter
Smith William W., b 1865, w Carrie H., machinist, owns h and l 3 Mumford
Smith William W., b 1857, w Ella, painter and paper hanger, owns res 109 Garden
Smithwick N. Austin, b 1865 in Maine, mechanical engineer, emp. at Goulds Mfg Co., bds 38 State
Smyth Owen W., b 1842, w Bridget, saloon, Ovid n bridge, h 53 E Bayard
Snyder Elizabeth, widow of Barney, r h 16 Daniels
Snyder Hattie F., widow of Adelbert M., dressmaker 24 Van Cleef cor Mynderse, r h do
Solomon Augusta Miss, mill operative, bds 33 Ovid
Somers Abby, dau of Ralph, home 64 Garden
Somers W. Henry, b 1824 in Oneida Co., w Rosannah M., painter and paper hanger, leader of Somers' String Band, r h 71 Mynderse
Somers Ralph, b 1842, w Ella J., machinist, owns res 64 Garden

Son Julia Miss, in charge of the Bee Hive store 101 Fall, home at Auburn
Soper Harry, b about 1872, laborer at Goulds', bds 29 Fall
Sorahan John H., b 1824 in Ireland, w Rose, flagman at Mynderse St. crossing, owns res 186 Fall
Shouhen Ann, widow of James, resident, bds 32 Van Cleef
Shouhen James, b 1863, w Margaret, coachman, r h 32 Van Cleef
Spaid Clinton A., b 1873, clerk in Goulds office, home 5 Maple
Spaid John S., b 1832 in Fayette, w Mary, mason, owns res 5 Maple
Spahr Jennie, widow of George A., laundress, r h 67 Chapel
Spahr Mary E. Miss, core maker, bds 67 Chapel
Speed Alfred W., blind student, home 16 Wall
Speed George, b 1866, w Viola, coal shoveler, r h 32 Ridge
Speed Sylvester W., b 1822 in Col. Co., w Lina E., retired blacksmith, r h 16 Wall
Speed Willard, b 1862 in Wayne Co., blacksmith at Rumseys, bds 16 Wall
Spencer Mary, widow of Charles A., carpet weaver, r h 16 Garden
Spencer Nellie E. Miss, emp G. P. Rogers, bds 41 Garden
SPENCER ORLEY E., b 1869 in Mad. Co., (Spencer & Morehouse), granite cutter, bds 41 Garden
SPENCER & MOREHOUSE, (Orley E. Spencer and Claude D. Morehouse), meat market and provision dealers, Norcott block, State, (successors to Claude D. Morehouse)
Spezia Celso, b 1872 in Italy, emp at Goulds, bds 16 Walnut
Springsted Johnson F., b 1844 in Monroe Co., w Mary E., machinist, r h 6 Maynard
St. Joseph's Convent of the Sisters of St. Joseph, 73 W Bayard, Sister M. Dorothea, superior
St. Patrick's Parochial School, Sister M. Dorothea, principal, 71 W Bayard. See "School, St. Patrick's Parochial."
St. Pierre Peter, b 1854, blacksmith, bds Franklin House, cor Bayard and Bridge
Stahl Albert C., b 1875, clerk for A. M. Shepard, Fall, bds 43 Spring
Stahl Alva, b 1875, carpenter and joiner, bds 6 Hawley
Stahl Charles C., b 1875, pressman Courier office bds 5 Hawley
Stahl Ida M. Miss, student, bds 43 Spring
Stahl Jacob W., b 1844, w Elizabetb, carpenter and joiner, r h 45 Green
Stahl John H., b 1834 in Penna., w Ruth S., clerk, owns res 43 Spring
Stahl Lena Miss, home with G. R. Stearns, 7 Clinton

Stahl Peter, b 1854, w Harriet, house carpenter, owns res 6 Hawley
Stahlnecker John, b 1873, laborer, bds with his father Jacob, 92 Fall
Stahlnecker Jacob, b 1842 in Cay. Co., restaurant and saloon, 5 Ovid, r h 92 Fall
Stahlnecker Margaret Miss, operator Central Station Telephone office, home with her father, 92 Fall
Stahlnecker William, b 1878, woolen carder, bds with his father Jacob, 92 Fall
Stanton Carl B., b 1836 in Allegany Co., ex-hotel propr., w Josephine, r rooms 94 Fall
Stanton House, L. M. Cumber propr., Fall n Cayuga
STAR ERASER CO., Hammer Bros proprs., mfrs. school supplies, 5 Boston ave
Staunton Edward, b 1872, w Hattie V., machinst, bds 9 Green
Steamer Company No. 1, Fall cor State
Stearns Charles F., b 1823 in Germany, w Catharine, tailor, owns res 54 Ovid
Stearns Charles H., b 1854, w Martha J., laborer, r h 27 Chestnut
Stearns Clara B. Miss, dressmaker, bs 54 Ovid
STEARNS GORDIS R., b 1846 in Chesterfield, N. H., w Ella C., agent for Gleason's Coal Co., owns several houses and res 7 Clinton
Stecher Anna, widow of George, resident, home with Norman L. Beach, 59 Garden
Stecher Lily Miss, housekeeper, bds 59 Garden
Steere Charles, b 1852 in Rhode Island, w Europe, machinist, r h 16 Barker
Steiger Mary, widow of Daniel, resident, pensioner, bds 85 Ovid
Stevens Cynthia Miss, home 107 State
Stevens Edwin R., b 1823, w Cynthia L., carpenter and joiner, r h 22 Green
Stevens Frank N., b 1858 in Camden, Oneida Co., treas. "The Davis & Stevens Mfg Co.," owns res 107 State
Stevens Mary E. Miss, compositor, housekeeper 107 State
Stevenson Schuyler, b 1853, horse trainer, bds 90 Bridge
Stevenson Edith B., dau of Geo. F., 163 Fall
Stevenson George F., b 1843 at Saratoga Springs, w Hannah, buffer at Silsby's, r h 163 Fall
Stevenson George H., b 1827 in Saratoga, N.Y., w Catharine, furnaceman, owns res 75 Green; soldier of the war of 1861, Co. I 50th N. Y. Vol. Engineers, pensioner
Stevenson Ida L. Miss, clerk 73 Fall, bds 75 Green

Stevenson Lillian A., dau of Geo. F., 163 Fall
Stevenson Susan, widow of Peter, owns res 90 Bridge
Stevenson Susan, widow of John, resident, home with George B. Gascoigne, 29 Green
Stevenson William, b 1871 in Wayne Co., blacksmith, bds with parents, 163 Fall
Stillwell Edward C., b 1837 in Hemsted, L. I., w Fanny M., emp. Gleason & Bailey Co., r h 108 Cayuga
Stone Charlena E. Miss, student as trained nurse at Bellevue Hospital New York, home 33 Fall
Stone Clara A., Miss, dau of Sarah E., 33 Fall
Stone Sarah E., widow of Charles J., dressmaker, 33 Fall, r h do
STORY CHARLES L., b 1830 in Waterloo, w Helen M., dealer in groceries and provisions, farm, seeds, 79 Fall, h 6 Johnston. His father Lewis, from Saratoga Co., settled in Waterloo about 1829-30
Story Fred L., b 1873 (Story & Strong), owns h, home 6 Johnston
Story & Strong (Fred L. Story and Louis C. Strong), hardware, housefurnishing goods, stoves, tools, paints, tin shop, 70 Fall
Stoutenmyer Albert, b 1842, w Rosina, laborer, r h 28 Rumsey
Stoutenmyer, Emma Miss, mill operative, home 28 Rumsey
Stowell Alfred H., b 1844, molder, owns res 48 Miller
Stowell Frank, b 1874, clerk in post office, bds 48 Miller
STOWELL HENRY, w Susan, editor and publisher Seneca Falls Reveille, book and job printer, Water, h 42 State
Stowell Maud Miss, dau of Henry, 42 State
Stowell Rena J. Miss, housekeeper for her father Alfred, 48 Miller
Stratton Mary O., widow of Thomas, nurse, home 24 Spring
Stringham John H., b 1825, w Mary, laborer, owns res 20 Chapin
Strong Brothers (Loren J. and Franklin A.), fresh and salt meats, market 67 Fall
Strong Franklin A., b 1851 in Manchester, Ont. Co,, w Ada L. (Strong Bros.), r h 8 Daniels
Strong Loren J., b 1846 in Palmyra, N. Y., w Tamison (Strong Bros.), owns h and l 21 Troy, res 33 Mynderse
Strong Louis C., b 1857 in Tyre, w Jennie E. (Story & Strong), owns res 16 Troy
Stuck Perletta, domestic, 47 Fall, home r 117 in Fayette
Stull Frankie P. Miss, mill operative, bds 80 Garden
Stull Michael, b 1838, w Aminda, laborer, r h 80 Garden

Sullivan Charles, b 1868, w Mildred, emp. at Rumsey's, home 23 Lawrence
Sullivan Cornelius, b 1841, molder, owns res 106 Ovid
Sullivan Cornelius, Jr., b 1871, molder, bds 106 Ovid
Sullivan Emma S., dau of George, 21 Lawrence
Sullivan Florence, b 1842, w Mary S., iron molder, owns res 13 Boston ave
Sullivan George, b 1842, w Mary J., hackman and teamster, 21 Lawrence, owns res do and 23 do, soldier in 50th N.Y. Engineers in civil war
Sullivan Geo. W., b 1865, teaming, 21 Lawrence, and works for his father Geo., home do
Sullivan James J., b 1872, core maker, home 13 Boston ave
Sullivan Jeremiah, b 1854, laborer, owns res 80 Ovid
Sullivan John, b 1872, machinist, bds 106 Ovid
Sullivan John F., b 1874, emp. at Goulds', home 13 Boston ave
Sullivan Kate E. Miss, bookkeeper for Seneca Electric Co., Partridge block, home 26 Spring
Sullivan Margaret Miss, housekeeper for her father Cornelius, 106 Ovid
Sullivan Mary, widow of John, home with her son George, 21 Lawrence
Sullivan Mary, domestic, home — Bayard
Sullivan Minnie J., dau of George, 21 Lawrence
Sullivan Patrick, b 1842 in New York city, w Mary, machinist, owns res 26 Spring
Sullivan Thomas, b 1870, molder, bds 106 Ovid
Supplee Margaret, dressmaker, owns res 210 Fall
SUTER JOHN, b 1831 in Switzerland, florist, owns res 27 Rumsey
Suter Pauline Miss, home with her father John, 27 Rumsey
Sutton Clarence E., b 1866, w Ruth, brass finisher, r h 128 Ovid
Sutton Frances A. Miss, core maker, bds 20 Hoag
Sutton Maude E. Miss, student, bds 20 E Bayard
Sutton Seth W., b 1829 in Penna., w Mary, painter at Goulds', owns res 20 Hoag
Swaby Alice E. Miss, home 24 Cayuga
Swaby Amelia G., widow of Dr. Wm. A., resident, owns res 24 Cayuga
Swaby Ann B., home with her brother, Frederick B., 86 Cayuga
Swaby Frederick J., b 1814 in Liverpool, Eng., owns farm 300 worked by his son Frederick B., came to Col. Co. Pa. in 1822, and has lived here 48 years. His wife was a daughter of John Johnston, the pioneer of underdraining in America; h 86 Cayuga

SWABY FREDERICK B., b 1853, farmer 300 acres owned by his father F. J., dairy 27 cows, milk dealer, 9 horses, sells about 100 tons hay annually, h 86 Cayuga

Swaby Joseph J., b 1862, treas. Goulds Mfg. Co., home 24 Cayuga

Swaisland John W., b 1839 in London, Eng., w Julia Ann, French polisher, furniture finisher, repairer and upholsterer, 42 Fall, r h 46 Chapel

Tate George, b 1840 in England, w Rosetta, shoemaker, r h 18 Barker

Taylor Albert W., b 1862 in Toronto, Ont., w Harriet N., Congregational clergyman, pastor First Cong. Church, State, r h 25 Troy

Taylor Garrison, b 1808, retired, bds Black Brook road

Taylor Samuel, b 1814, retired, home with Horace W. Knight

Taylor Thomas W., b 1846, w Sarah A., cider and vinegar maker, owns res Black Brook road

Tear Robert, b 1833 in Philadelphia, Pa., w Amanda, retired carriage maker, owns farm in Virginia, owns res 216 Fall and two other houses

Telford Jessie, widow of John, home with her daughter Mrs. Wm. Littlejohn, 114 State

Teller Argyle, b 1876 in Seneca Falls, student, son of Fred, 9 Chapel

Teller Belle Miss, stenographer and typewriter, agt for typewriter supplies, notary public 113 Fall, home 19 Clinton

Teller Fred, b 1853, w Ellen V., furniture dealer and upholsterer 100 Fall, owns res 9 Chapel; half interest with Charles T. Silsby in wagonette line to Orchard Beach; trips every hour

Teller James P., b 1832 in Cayuga Co., w A. M., delivery agt. for Am. Fire Engine Co., h N E cor Clinton and Chapel and res 19 Clinton

Teller William, b 1849, w Alice, laborer, owns res 22 Chapin

TenEyck John, b 1824 in Scho. Co., w Jenett J., emp at Am. Globe and Supply Co., r h 14 John

Tennant John, b 1868, laborer, bds 58 Ovid

Tennant Robert, b 1864 in Scotland, w Harriet, capt. Salvation Army, r h 36 Garden

Tennent John, b 1866 in Glasgow, Scotland, apprentice barber, 129 Fall, bds 60 Fall, [Henry Maurer's]

The Bee Hive store, small ware dry goods house, Samuel E. Bell of Auburn, prop.'r. Miss Julia Son of Auburn in charge, 101 Fall

Thomas John L., b 1868, w Anna, day watchman Seneca Mfg Co., owns res 33 Garden

Thomas John P., b 1836 in Maryland, w Mary C., laborer, owns res 142 State
Thomas Lena, widow of Elijah F., resident, r h 5 S Park
Thompson Alfred E., b 1847 in Orange Co., w Emma, blacksmith, r h 76 Ovid
Thompson Lillie M. Miss, home with her father Alfred E., 76 Ovid
Thompson Maria, widow of Jeremiah, resident, bds 76 Ovid
Thorn John H., b 1862, w Belle, machinist at Goulds, r h 12 Dey
THORP GEORGE B., b 1872, (H. J. Thorp & Sons), Thorp's Crossing, S. F. & C. L. R. R.
THORP H. J. & SONS, (H. Jane, Jonathan W., George B. and Josiah A.), "Fair View Dairy Farm," own farm 130 acres, 9 horses, 30 cows, wholesale and retail milk dealers, Thorp's Crossing, S. F. & C. L. R. R.
THORP H. JANE, widow of Walter, (H. J. THORP & SONS.), owns on Cross St. farm 30, and house 80 Garden, res Thorp's Crossing, S. F. & C. L. R. R.
THORP JONATHAN W., b 1869, (H. J. Thorp & Sons), Thorp's Crossing, S. F. & C. L. R. R.
THORP JOSIAH A., b 1876, (H. J. Thorp & Sons), Thorp's Crossing, S. F. & C. L. R. R.
Tierney Julia, domestic, 34 Cayuga
Tiffney Anna, widow of Bernard, housework, bds Seneca, cor Washington
TIMERMAN ASA, b 1842, w Jennie S., sexton Restvale Cemetery, owns res 24 Pleasant, veteran of the war, enlisted July, 1863, in Co. I, 97th N. Y., Vol. Inf., was in 12 general engagements, discharged at the end of the war 1865, pensioner, Past Commander of G. A. R., Cross Post No. 78, Seneca Falls
Timmerman Jennie E., widow of George M., owns res 27 Chestnut
Tirrell Edward J., b 1866 in Penna., w Minnie M., machinist, owns res 26 Van Cleef
Tobin James, b 1863, w Sarah, molder, r h 55 Seneca
TODTMAN MYER, b 1856 in Elmira, N. Y., w Kate (Todtman & Gladke), r h 205 Fall
TODTMAN & GLADKE (Myer Todtman and Henry J. Gladke), clothing, gents' furnishing goods and merchant tailoring, in business here since 1879, 103 Fall
Traver John C., b 1834, engineer, owns res 70 E. Bayard
Traver Mary J. Miss, housekeeper for John C. Traver, 70 E Bayard
Traver Oren, b 1827, wood worker, bds 70 E Bayard
Tripp Herbert A., b 1878, student, home 10 Jefferson

Tripp John M., b 1875, shipping clerk at Silsby's, home 10 Jefferson
Tripp Louis J., b 1838 in Waterloo, w Sarah E., pattern maker at Goulds', w owns res 28 State and h and l on Walnut
Tripp Stephen F., b 1855, w Myrtie, carpenter and joiner, r h 10 Jefferson
Tromer George A., b 1860 in Medina, N. Y., w Carrie, blacksmith, w owns res 42 Clinton
Trautman M. Edith, dau of Peter, 8 Clinton
Trautman Peter, b 1835 in Fayette, w Catharine A., retired merchant, owns res 8 Clinton
Troutman Frank S., b 1849, w Cornelia M., foreman at Goulds', owns res 14 Chapel and h 12 do
TROUTMAN HENRY F., b 1830 in Fayette, w Calista, justice of the peace, police justice, pres. Patrons' Fire Relief ass'n, home office Seneca Falls, 110½ Fall, owns res 106 State, was a merchant 27 years in Fayette, ex-supervisor of Varick several terms and justice of the peace 4 years in Fayette, owns farm 82, on r 114 in Fayette and several other places aggregating about 70 acres, and h and l in Bearytown. His father Adam, from Northumberland Co., Pa., came about 1824; he located in Fayette, where Nicholas Bower now lives
Troutman Joel F., b 1873, clerk in Goulds office, home 14 Chapel
Troutman Louisa, widow of Joel, home with her son Frank S., 14 Chapel
Troutman Marie A., student, dau of Frank S., 14 Chapel
Trowbridge Edward, b 1873, laborer, home 40 Haigh
Trowbridge John S., b 1875, laborer, home 40 Haigh
Trowbridge Justice W., b 1857 in Wayne Co., w Catharine, molder, r h 31 Elm
Trowbridge Oscar, b 1850, w Bridget, molder, r h 40 Haigh
Turney Fidel, b 1832 in Germany, w Laura, molder, owns res 42 Rumsey
Twist Clarence L., b 1872, machinist, bds 56 Mynderse
Twist Linia Mrs., owns share in res 56 Mynderse
Twist Sarah, widow of Hiram, professional nurse, home 99 Ovid cor Barker
Twist William Y., b 1874, machinist, bds 56 Mynderse
Tyler Ann E., widow of Darwin, owns res 67 Green
Tyler Bertha B. Miss, music teacher (piano), home 67 Green
Tyler Ellen M. Miss, bookkeeper, home 67 Green
Tyman Albert, b 1858 in England, laborer at Silsby's, bds 29 Fall
Uhlhorn H. Antoinette Miss, home with Dr. W. M. Follet, 36 Cayuga

Uhlrich William, b 1867 in Germany, w Rosa, machinist, owns res Shamrock ave
Underhill Caro C. Miss, r h 82 Cayuga
Underhill Charles, b 1815 in London, Eng., w Harriet, formerly in furniture business here, home with his daughter Mrs. H. H. Facer, 9 Clinton
Underhill Mary C. Miss, r h 82 Cayuga
Underhill Michael H., resident, home 82 Cayuga, owns farm in Tennesee
Urquhart Henry A., b 1868, plumber, bds 17 E Bayard
Urquhart John, b 1842 in Montreal, w Jane, machinist, r h 17 E Bayard
Urquhart John, Jr., b 1865, machinist, home 17 E Bayard
Urquhart Maggie Miss, clerk in advertising Co., home 17 E Bayard
Urquhart Mary Miss, clerk in advertising Co., home 17 E Bayard
Urquhart William, b 1866, machinist, professional base ball player, home 17 E Bayard
Usher, Frances P., widow of William H., resident, owns h 55 Bridge, r h 201 Fall
Usher Harris P., b 1863, general manager Goulds Mfg. Co., r h 201 Fall
Usher William T. b 1862, w Phebe, bookkeeper at Goulds, r h 19 Elm
Valentine William H., b 1867, drug clerk for Casey & Seaman, home 27 State
Valentine William W. b 1828 in Romulus, w Margaret Ann, machinist, was sargeant in Co. A, 33rd N. Y. Inf., in civil war, r h 27 State
VanAmburg Franc. Miss, resident, bds 58 Ovid
VanBenschoten E. Aileen, dau of R. Palmer, 31 Fall
VanBenschoten Mertie A., dau of R. Palmer, 31 Fall
VanBenschoten R Palmer, b 1847 in Liv. Co., Mich., w Mercy E., shipping clerk Am. Fire Engine Co, r h 31 Fall
Vanderhoof Emily M., student, dau of Wm. M., 26 Clinton
Vanderhoof Mabel M., student, dau of Wm. M., 26 Clinton
Vanderhoof Walter W., b 1868, dental student, home 26 Clinton
Vanderhoof William M., b 1842 in Caldwell, N. J., w Frances L., variety store, 87 Fall, owns h 26 Clinton
Vanderhoof William M. D., b 1874, clerk for his father Wm. M., 87 Fall, home 26 Clinton
VanDuzen Thomas, b 1854, w Louisa, laborer, r h 19 Miller
VanDyne Clara E. Miss, cloth finisher, bds 18 Spring
VanDyne Grace B., Miss, resident, bds 18 Spring

VanDyne John W., b 1849, w Catharine, painter and paper hanger, r h 18 Spring
VanGorder Charles H., b 1874, clerk, bds 46 Rumsey
VanGorder John J., b 1872, insurance agent, bds 46 Rumsey
VANGORDER JOHN W., b 1840 in Cayuga Co., w Mary, contractor and builder, r h 46 Rumsey, veteran of the war, enlisted Aug., 1861, in Co. K, 50th N. Y. Vol. Engineers, discharged Aug., 1862, re-enlisted Dec., 1863, in Co. I 148th Infantry, discharged at the end of the war, 1865, pensioner, member G. A R., Cross Post 78, Seneca Falls
VanGorder Julia A., widow of William, resident, home with John W. VanGorder, 46 Rumsey
VanGorder Sylvira, widow of James, resident, owns res 93 State
Van Houten Caroline, domestic, 86 Cayuga
Van Houten Clarence H., b 1860 (?), w Stella, carpenter and joiner, r h 136 State
VAN HOUTEN FRANCES A., Mrs. William S., confectionery, cigars, soda water, news and stationery, 118 Fall, r h 31 Troy
VAN HOUTEN MONTGOMERY, b 1859, w Lettia L., lessee and manager of Seneca Falls & Cayuga Lake railroad and of Cayuga Lake Park, r h 60 Garden
Van Houten William S., b 1862, w Frances A., asst. manager of Cayuga Lake Park, r h 31 Troy
Van Kleeck Myndert James, b 1877, son of Perry, student at Hobart College, home 238 Fall
Van Kleeck Perry, b 1837 in Danby, Tomp. Co., w Katherine, druggist and pharmacist, 132 Fall, owns res 238 Fall
Van Rensselaer Mary E. Miss, home with her uncle, William V., 115 W Bayard, cor Sacket
VAN RENSSELAER WILLIAM V., b 1838, supervisor, civil engineer and surveyor, ex-asst. Supt. of Public Works—1881-'82-'83; owns homestead res and 8 acres 115 W Bayard, cor Sacket. The house was erected in 1833 by his grandfather, ex-County Judge Gary V. Sacket, who, when a boy, came with his father William from Vermont in 1804 to Cayuga Co., and in 1811 came here
Van Tine Charles F., b 1875, printer, bds 9 Cuddeback
Van Tine George W., b 1873, laborer, bds 9 Cuddeback
Van Tine Stella Miss, housework, bds 9 Cuddeback
Van Tine Wiliiam, b 1871, machinist, bds 9 Cuddeback
Van Tine William H., b 1844, w Salina G., molder, owns res 9 Cuddeback
Van Zandt Charles I., b 1861, w Elizabeth, machinist, r h 17 Spring
Viele Martha F., lives at 73 Ovid

Viele Mary E., teacher, bds 74 Ovid
Viele Myra E., teacher, bds 74 Ovid
Viele Sering W. E., b 1842, w Susan B., carpenter and joiner, r h 74 Ovid
VOSBURGH H. EVERETT, b 1868 in Rochester, Minn., (Vosburg & Cory), bds 15 Daniels
Vosburg Julia A., widow of Reuben, resident, r h 15 Daniels
Vosburgh Lee, b 1850 in Galen, N. Y., w Susan J., emp. at N. Y. C. R. R. freight house r h 3½ Wall
VOSBURGH & CORY (Everett H. Vosburgh and Fred Cory), boots, shoes and rubbers, 110 Fall
Vreeland Addie May, school teacher, dau of John W., 67 Mynderse
Vreeland Clarence M., b 1875, home with his father Warren H., 49 Auburn st., r 15
Vreeland Derinda D., Mrs. Warren H., owns home farm 18, h 49 Auburn st., r 15
Vreeland Eleanor B., dau of Warren H., 49 Auburn st., r 15
Vreeland George W., b 1873, carpenter and joiner, home with his father Warren H.. 49 Auburn st., r 15
Vreeland Jacob C., b 1820 in New Jersey, w Mercy J., retired shoe dealer, r h 9 State
Vreeland John W., b 1847, w Harriet M., com'l traveler, r h 67 Mynderse, owns h 3 Heath
Vreeland Walter G., b 1875, machinist, bds 50 Green
VREELAND WARREN H., b 1834 in Fayette, w Derinda D., contractor, carpenter and builder, and farmer 18 owned by his wife, h 49 Auburn st. His father John B. came from Newark, N. J., and settled in Seneca Falls in 1822. He was a shoemaker and farmer

Waghorn Thomas, w Ada, molder at Rumsey's, bds — Fall
Waldo Edward, b 1834, painter and paper hanger, owns res 83 Ovid
Waldo Fannie M. Miss, dau of Martin L., 36 Green
Waldo Fred M., b 1852, w Lemiria, compositor Courier office, owns res 32 Garden
Waldo James F., b 1816, retired, bds 32 Garden
Waldo Margaret A., student, bds 32 Garden
Waldo Martin L., b 1846, w Eliza, nickle plater, owns res 36 Green
Walker Thomas, b 1854 in Scotland, w Harriet V., laborer, r h 308 Fall
Walker William, b 1837 in Scotland, w Helen D., foreman of foundry at Rumsey's, owns res 240 Fall
Wallace Alverda Miss, woolen weaver, bds 86 Ovid
Wallace John, b 1874, laborer, bds 16 Toledo

Waller Denham W., b 1856, book keeper for Rumsey & Co., bds 34 Green
Waller F. Emma Miss, dau of Samuel, 34 Green
Waller George A., b 1854 in Orange Co., w Annie B., hardware, stoves, tin shop, agricultural implements, 112 Fall, owns res 63 Cayuga
Waller Samuel, b 1829, w Ann A,, book keeper for Rumsey & Co., owns res 34 Green
Walsh Mary, box maker, bds 21 Dey
Walter Adelaide, Mrs. Wm. E., owns h and l 93 State
Walter Joseph, b 1828 in Germany, w Caroline C., machinist, r h 70 Bridge
Walter Julia, widow of Francis, resident. owns res 34 Garden
Walter Mildred F., milliner, home 23 White
Walter Sarah E. Miss, dau of Julia, 34 Garden
Walter William E., b 1841, w Adelaide, (Walter & Woodward) owns res 23 White. His father Francis, from Bethlehem, Pa., a tinsmith. located here about 1833-'34
Walter & Woodward, (William E. Walter and James M. Woodward), groceries, provisions and meat market, fish and oysters, 35 and 37 Ovid
Walters Augustus, b 1878, student, home 28 Miller
Walters Edward, b 1874, molder, bds 19 Center
Walters Frank, b 1858, w Bernice, machinist, owns res 28 Miller
Walters Michael, b 1844, w Mary, laborer, owns res 22 Adam
Walters Peter, b 1872, invalid, 22 Adam
Wamby Charles W., b 1862 (?), w Ida M., clerk at Peck's fish market. r h 17 Mynderse
Wamby Ella, Mrs. George, milliner for Miss Nettie, 99 Fall, r h 77 Chapel
Wamby George W , b 1857, w El a, machinist, r h 77 Chapel
Wamby Ida M., Mrs. Charles W., dressmaker, 17 Mynderse, h do
Wamby Marjorie, widow of John, resident, r h 77 Chapel
Wamby Nettie Miss, milliner, 99 Fall, home 77 Chapel
Ward Anna L. Miss, school teacher, bds 39 Rumsey
Ward David H., b 1824, w Bessie, stone cutter, owns res 39 Rumsey
Ward Lucinda, widow of William, resident, bds 49 Canal
Ward Orson P., b 1828 in Venice, Cayuga Co., w Maria L., saloon, 40 Water, owns block, res do, and 171 Fall
Ward Patrick, b 1830 in Ireland, w Rosa, laborer, owns house 45 Ridge
Warner Alfred R., b 1824 in Cort. Co., w Mary E., poulterer, breeder of Buff Cochins, Leghorns, Plymouth Rocks and Wyandotte, fowls by incubators, owns res 33 Lawrence

Warner Alfred R., b 1863 on L. I., w Fanny, butcher, r h 8 Rumsey
Warner Judson, b 1865 in Waterloo, w Sophia, tinsmith, owns res 7 VanCleef
Warner Mary A., widow of William, boarding house, 10 Fall
Warner Mary E., Mrs. Alfred R., owns h and 3 acres on the railroad n Prospect, res 33 Lawrence
Warren Albert, b 1872, brass finisher, bds 54 Chapel
Warren Elizabeth, widow of William, resident, r h 54 Chapel
Warren Richard, b 1870, brass finisher, bds 54 Chapel
Warren Robert F., b 1870 in Canada, w Anne, night watchman for Nat'l Yeast Co., r h 39 Chapel
Warren Sarah J. Miss, nurse, bds 54 Chapel
Warwick Catharine, widow of Jerome, resident, r h 9 Green
Warwick Jessina Miss, milliner, clerk 101 Fall, home 9 Green
Waters Edward, b 1834 in Ireland, w Bridget, gardener and laborer, owns res 23 Center
Waters Jam s, b 1854 in Cayuga Co., w Mary A., elevator man in Goulds, r h 10 Gould ave
Waters Mary A., domestic, 40 White
Waters Mathew, b 1873 in Ireland, section hand, owns res 40 White
Waters Patrick, b 1871 in Ireland, teamster, home 40 White
WATKINS EUGENE H., b 1854 in Bath, N.Y., w Penie F., asst. at hair dressing, 109 Fall, h do
WATKINS PENIE F., Mrs. Eugene H., hairdresser and dealer in hair goods, "La Frizze" and "The Best Hair Grower," 109 Fall, r h do
Watkins Seth E., b 1828 in Marlboro, N. Y., w Anna E., machinist, r h 46 Troy
Watling Carrie V., librarian public library, over Exch. Nat. Bank, bds 38 E Bayard
Watling John H., b 1834 in England, w Margaret, traveling salesman, owns res 38 E Bayard
Watson Clarence H., b 1878, student, bds 10 Rumsey
Watson Egbert S., b 1852, w Ida A., teamster, rents h and l 10 Rumsey
Watson Nora E Miss, resident, bds 10 Rumsey
Wayne Addie, trained nurse, h 41 Clinton
Wayne Elizabeth Miss, resident, bds 41 Clinton
Wayne James R., b 1869, stationary engineer, home 41 Clinton
Wayne Mary C., widow of William G., resident, r h 41 Clinton
Wayne Robert C., b 1846 in New Scotland, Albany Co., w Sarah C., books, stationery and news room, 128 Fall, owns res 3 Johnston

Weatherlow Catherine M., M. D., Mrs. Stephen L., homeo. physician, office and h 89 State
Weatherlow Jane K. Miss, dau of Stephen L., 89 State
Weatherlow Mary L. Miss, dau of Stephen L., 89 State
Weatherlow Stephen L., b 1835 in Cat. Co., w Dr. Catharine M., notary public, agt. Mut. Life Ins. Co. of New York, real estate dealer, pension and claim agt., 104 Fall, owns res 89 State and 8 acres on Troy. Was sergeant in Co. I, 126th N. Y. Inf. in civil war
Weaver Joseph, b 1852, laborer, bds 13 Throop
Weaver Milton, b 1820, w Annie, carpenter and joiner, owns res Throop; pensioner, war of the rebellion, Co. I 3d Wisconsin cavalry
Webner Charles, rooms over 159 Fall
Webner Watson E. G., b 1874, laborer, bds 23 Dey
Webster Anna B., widow of Alexander, resident, owns res 52 Cayuga
Webster Delia F. Miss, home 52 Cayuga
Wefel Herman H. Jr., b 1866, w Stella, director and agent Am. Fire Engine Co., bds Cayuga
Weigman Charles H., b 1852 in Germany, w Kunigwnde M., coppersmith at Silsby's, owns res 122 State
Weigman Clara A. Miss, dau of Charles H., home 122 State
Weigman John J., b 1875 in Hudson, N, Y., jeweler for George Sherwood of Waterloo, home 122 State
Wellbury George, b 1862, Second ward trustee of village, pattern maker, owns res Ridge cor Walnut
WELLES CHARLES E., b 1864 in Wayne, Steuben Co., w Mary H., painter and paper hanger, and dealer in wall papers, paints and varnishes, Opera House block, State, r h 34 Troy
Wells Benj. R., b 1874, book keeper, home 14 Clinton
Wells F. Tracy, b 1876, clerk and book keeper at Goulds, home 14 Clinton
Wells Nelson P. B., b 1843 in Chili, N. Y., w Addie B., commercial traveler, r h 14 Clinton
Wentworth William P., b 1825 in Liverpool, N. Y., w Lucinda F. H., mfgr of improved scythe stones and cephalic cream for catarrh etc., 101 State, w owns res do
Wentz Bessie M., dau of John N,, 50 Troy
Wentz John N., b 1851 in Portland, N.Y., w Mary, brass molder at Goulds, r h 50 Troy
Were Ann, widow of John, owns res 4 Troy
Were Marcelus, b 1838 in New Jersey, laborer, home 4 Troy
WESSELL BRONSON A., b 1842 in Vernon Center, Oneida Co., w Belle A., treas. Rumsey & Co., L't'd; pres. and director New York Mutual Saving and Loan Association,

Seneca Falls branch; office at Rumsey & Co.'s, Ltd, owns res 22 Clinton
Wessell Charles E., b 1848, w Eliza, engineer at Silby's, owns res 197 Fall
Wessell Edwin G., b 1869, machinist at Silby's, home 197 Fall
Wessell Mildred F., dau of B. A., 22 Clinton
WESTBROOK PETER M., b 1818 in New Jersey, w Phoebe H., owns farms in Tyre [see Tyre], 2 houses and lots in village, and res 91 Cayuga
Westcott Bros.' Co., Charles H. Westcott prest., manufacturers of advertising novelties and wooden specialties, office and works E Bayard and Spring
Westcott Charles H., b 1848, w Ada P. (Westcott Bros.' Co.), owns interest in h 11 Green
Westcott Frank, b 1851, w Orissa L. (Westcott Bros.' Co.), owns h 14 E Bayard
Westcott Henry P., b 1808, retired, home with his son Charles H., 11 Green
Westcott Henry P., b 1878, student, home with his father Frank, 14 E Bayard
Westcott Waity M. Miss, resident, home with Frank Westcott, 14 E Bayard
Western Union Telegraph Office, 137 Fall (Partridge block), Miss Cora A. Curtis manager and operator
Wetmore Edith M. Miss, home 89 Cayuga
Wetmore S. Adeline, widow of Charles A., late of Leicester, Mass., home with her mother Mrs. Mary F. Pollard, 89 Cayuga
Whartenby Augustus, b 1855, w Sarah, boiler maker, r h Latham
Whartenby Mary, widow of Charles, owns res 13 Spring
Wheat Frank V., b 1858 in Manchester, N. Y., w Emma L., emp. at Goulds, r h 56 Troy
Wheeler George, b 1866 in Columbia Co., w Anne H., machinist, r h 93 Ovid
White C. C. Toilet Paper Mfg. Co., manfacturers of toilet paper in rolls and packages, C. C. White, 164 Duane st., New York city, prest., factory and office cor Bayard and Spring, Seneca Falls, in building of George P. Rogers
White Catharine, widow of Michael, resident, bds 110 Ovid
White Elizabeth, widow of James, resident, r h 33 W Bayard
White Elizabeth M. Miss, resident with her mother Mrs. E. F. Thomas, 5 S Park
White Minnie M. Miss, dressmaker, home 33 W Bayard
White Patrick H., b 1858 in England, constable, barber, owns res 37 W Bayard

White Peter, b 1824 in Ireland, w Alice, laborer, r h 20 Toledo
White Peter, Jr., b 1845, laborer, bds 20 Toledo
Whitlock Charles H., b 1869 in New York city, dentist with Dr. W. W. Belcher, 70 Fall, bds 5 Prospect
Whitmore Asa, b 1838 in Oswego Co., w Julia, cooper, owns res 30 Rumsey
Whitmore F. Asa, b 1861, clerk 103 Fall, home 30 Rumsey
Whitney Charles D., b 1869, pump fitter, bds 32 Chestnut
Whitney Ellen, widow of William H., owns res 32 Chestnut
Wickes Ellen F., student, dau of S. W., home 10 Daniels
Wickes Jennie M. Miss, teacher in First ward school, home 10 Daniels
Wickes Rheua E., school teacher, dau of S. W., home 10 Daniels
Wickes Sterling W., b 1843 in Clinton, N. Y., w Ellen R., machinist, asst. supt. at Silsby's, owns res 10 Daniels, and 2 lots on Van Cleef
Wicks Addie May, dau of O. C., 26 Daniels
Wicks Fannie Miss, agt. for extracts and perfumes 37 State, owns res do
Wicks Oliver C., b 1844 in Onon. Co., w Almira E., foreman machinist at Goulds', owns res 26 Daniels
Wicks William W., b 1848, w Josephine, tool maker, owns res 95 Mynderse
Wicks William W., b 1871, machinist's apprentice, home 26 Daniels
WILCOX NORMAN T., b 1862 in Meriden, Conn., w Nellie H., electrical engineer, treas., supt. and mgr. of the Seneca Electric Company, bds 38 State
Wilcoxen Frank, b 1877, student in W. U. Tel. office, home 301 Fall
Wilcoxen Frederick Gilbert, b 1867, clerk with his father Gilbert, 72 Fall, home 85 Cayuga
Wilcoxen Gilbert Hon., b 1829 in Smithville, Mad. Co., w Jane M. pres. Seneca Falls Savings Bank, attorney and counselor at law, ex-County Judge and Surrogate, ex-Supervisor three terms, came here with his father Alfred in 1840, owns farm 95 on r — in Tyre and 5 acres swamp land, office 72 Fall, res 85 Cayuga
Wilcoxen James, b 1818 in Petersboro, retired merchant, owns h and l 82 W Bayard. Came here in 1836
Wilcoxen Jennie S., dau of Hon. Gilbert, home 85 Cayuga
Williams Achsa D., widow of William F., (Williams & Son), res 65 Cayuga
Williams Alicia Miss, dau of Wm., home 17 Clinton
Williams Annie M. Miss, student, home 26 Mynderse

Williams Belle Miss, home with her grandfather, S. L. Monroe, 47 Fall
Williams Clarence H., b 1851 in Summit Co., Ohio, w Mary A., (Williams & Son), owns res 65 Cayuga, and also 67 Cayuga
Williams Eleanor Miss, clerk 128 Fall, home 17 Clinton
Williams Henry T., b 1877, student, home with his father C. H., 65 Cayuga
Williams Hiram L., b about 1835 in Onon. Co., w Maria, foreman knitter in Knitting mill, w owns res 39 State
Williams Maynard E., b 1870, student in dental college, University of Maryland, home 39 State
Williams Wareham E., b 1814 at East Granville, Mass., retired watchmaker and jeweler, owns res 8 N Park and 8½ N Park, established in business 1825
Williams William, b 1833 in Plymouth, Eng., w Rebecca, ex-member board of village trustees, ex-chairman street and bridge committee, town assessor, owns several houses and lots and other village property, res 17 Clinton, cor Miller
Williams & Son, (Clarence H. Williams and Mrs. Achsa Williams), dealers in watches, jewelry and silverware, 108 Fall
Wilson Robert, b 1853 or '54 in Scotland, w Hattie A., machinist, r h 8½ N Park
Winkle Bartholomew G., b 1848, w Mary, carder, owns res 57 Canal
Winkle George J., b 1875, machinist, bds 57 Canal
Winkle Mary C. Miss, home with her father Bartholomew, 57 Canal
Winslow Emerett, widow of Ira S., owns res 83 Mynderse
Winters John H., b 1833, w Emily L., Seneca Carpet Cleaning works, feathers renovated, clothes dyed and cleaned, 37 Canal, res 44 Oak
Wires Francis, b 1833, w Elizabeth, r h 4 William
Withers Alfred G., b 1871, shipping clerk at Goulds, home with his father Henry, 19 Swaby
Withers Henry, b 1848 in England, w Elizabeth, laborer, r h 19 Swaby
Wolpert Frederick J., b 1875, machinist, bds 41 Walnut
Wolpert George J., b 1861 in Pennsylvania, w Louise, carpenter and tool dresser, r h 134 State
Wolpert John M., b 1828 in Germany, w Racina, shoe maker, 94 Fall, owns res 41 Chapel
Wolpert John M. Jr., b 1877, laborer, bds 41 Walnut
Wood Ellen Miss, mill operative, bds 26 Garden
Wood George J., b 1824 in Yates Co., resident, 80 Clinton

Wood Michael, b 1847 in Ireland, w Catharine blacksmith's helper, owns res 26 Garden
Wood William, b 1855 in Detroit, Mich., w Lina T., foreman painter at Silsby's, r h 13 Johnston
Woodmancy Leona Miss, cotton winder, bds 68 Ovid
Woodmancy Mary, widow of John, resident, r h 68 Ovid
Woods Agnes Miss, box maker, home 52 Seneca
Woods Bridget Miss, core maker, home 31 Haigh
Woods Catherine Miss, factory girl, home 31 Haigh
Woods Catharine Miss, box maker, home 52 Seneca
Woods Frank, b 1864, w Mary, pump fitter, owns res 48 Seneca
Woods Hannah, widow of Patrick, dealer in dry goods and notions 31 Bridge, owns store and res do
Woods James H., b 1871, w Isabel, machinist, r h 30 White
Woods Margaret, widow of John, owns res 31 Haigh
Woods Margaret R. Miss, resident, home 52 Seneca
Woods Mary, widow of Thomas, resident. owns h 10 Dey
WOODS MARY, widow of James, owns res lot 52 Seneca
Woods Minnie, dau of Mary, home 10 Dey
Woods Stephen O., b 1867, teamster, home 52 Seneca
Woods Sylvester R., b 1862, w Mary, machinist, r h 22 White
Woods Thomas, b 1850, farmer 5, 1 horse, h 116 Bridge
Woods William J., b 1859, teamster, home 52 Seneca
Woodward Eva M. E. Miss, dressmaker, 88 Mynderse, home do
Woodward Charles G., b 1866 in Auburn. w Hattie, carpenter and builder, r h 27 Garden
Woodward James M., b 1860 in Phelps, Ont. Co., w Florence H., (Walter & Woodward), owns res 4 Garden
Wooward Sarephta E. Miss, artist, oil and crayon portrait and landscape, 88 Mynderse, home do
Woodward Wilbur F., b 1839 near Albany, w Sarah E., machinist, w owns res 88 Mynderse
Woodworth Edith G., dau of Josiah C., student, 14 Johnston
Woodworth Elmer J., b 1868, painter and paper hanger, home 14 Johnston
Woodworth Grace A., dau of Josiah C., photograph retoucher, home 14 Johnston
Woodworth Jennie M., dau of Josiah C., 14 Johnston
Woodworth Josiah C., b 1822 in Tyre, w Edna A., retired commercial traveler, owns res 14 Johnston
Wormstead Samuel A. S., b 1866, w Mary, foreman pattern maker, owns res 11 Mumford
Wright Charles S., b 1860 in Weedsport, Cayuga Co., w Eleanor, baker and confectioner for F. Isenman, r h 12 Clinton

Wright Hester, widow of Cooper, housework, 43 Green, cor Ovid
Wurtz Matt, b 1873, laborer, r h White, cor E Bayard
Wyckoff Jane, widow of George, resident, r h 150 South
Yakley Alice Miss, dressmaker, 34 State
Yakley Susan, widow of Daniel, resident, 29 State
Yawger Harriet E., Mrs. Thos. J., owns interest in estate of C. H. Weed and res 56 Cayuga
Yawger Roy Weed, b 1876 in Springport, Cay. Co., son of T. J., student, home 56 Cayuga
Yawger Thomas Jefferson, b 1851, w Harriet E., pres. of the village, retired farmer, ex'r estate of Charles H. Weed, 2 farms in Fayette (128 and 52 acres), 1 in Seneca Falls 50, 1 in Varick 65, and in Waterloo 18 acres garden land; trustee Seneca Falls Savings Bank, trustee First Presbyterian Church; office 110½ Fall, res 56 Cayuga
Yeager Casper F., retired farmer, bds 36 Bridge cor William
Yeo Frances S. Miss, r h 42 Water
Young Charles L. V., b 1868, artist and decorator, bds 7 Van Rensselaer

PERFECTION

IS OUR ONLY STANDARD

of excellence in the production of **Photographic Portraits.** . . . *A careless Photographer may be readily told by his work; so may a careful one. We invite the public to examine our work—First, as to its Artistic Merit—the lighting, posing and finishing; second, as to Likeness and Expression; third, as to Permanency. Modern improvements in Photography and our long experience enable us to assure the public first-class work in every particular and at moderate cost.*

☞ *We take pains in Copying Old Pictures, supplying first-class Crayons and doing all kinds of Out-Door Work.*

W. W. COWLES,

Hale's Old Studio, Over Isenman's Ice Cream Parlors,

85 Fall Street, Seneca Falls, N. Y.

Young Delia Miss, dressmaker, bds 13 Spring
Young Edward M., b 1853, w Una, machinist, r h 53 Bridge
Young Fred G., b 1859, w Lizzie, machinist. lives with his father John, 68 Mynderse
YOUNG JAMES J., b 1868 in Woonsocket, R. I., w Alice V., mgr. for Barrett Brothers, 105 Fall. r h 6 Mumford, mgr. Seneca Falls and Waterloo Military Band
Young John, b 1831 in England, widower, machinist, owns h 68 Mynderse
Young John T., b 1846 in Sheldrake, w Sarah J., foreman carpenter at Rumsey's, owns res 17 Porter
Young Julia A. Miss, dressmaker, bds 7 Van Rensselaer
Young Mary, widow of Gillis, owns res 13 Spring
Young Melvin, b 1852, w Una machinist, r h 53 Bridge
Young Millard, b 1853 in Bearytown, w Sarah, carpenter at Gleason's, r h 20 Prospect
Young Orvie D., b 1876, messenger W. U. Telegraph Co., bds 53 Bridge
Young Una M. Miss, stenographer in Goulds', bds 53 Bridge
Young William, b 1854 in Kent Co., Eng., w Jessie F., farmer, rents of estate of Orrin Tyler, farm 75, has 4 horses, 9 cows. In this county since 1856; h 20 Elm
Yury John F., b 1861, w Matilda, coachman, w owns res 4 Prospect
Zacharie Charles C., b 1873, student Columbia Medical College, home 24 E Bayard
Zacharie Florence M. Miss, home 24 E Bayard
Zacharie Marian Miss, student, bds 24 E Bayard
Zacharie Samuel L., b 1879, student, bds 24 E Bayard
Zeluff Daniel J., b 1858, w Euelma V., carpenter and joiner, r h 17 Elm
ZIMMER JOHN L., b 1828 in Fayette, w Harriet, farmer, owns res 12 Walnut
Zimmerman John A., b 1858 in Switzerland, painter, bds 4 Cayuga, rooms Rumsey Prot. Co. house Fall

TYRE.

TYRE was formed from Junius, March 26, 1829, The eastern portion is swampy, being the southern termination of the Montezuma marshes. Tyre is the principal place of the town.

(*For explanations and abbreviations see page* 5.)

Alleman Charles C., p o Magee Corners, n r 52, w Sarah E. (Bennett), farmer 18½, has 2 horses, 2 cows, apiary 4 colonies

Anderson John, p o Magee Corners, r 35, b March 17, 1836, w Miranda F. (Allen), farmer 115, on r 35, also farm 7 in Junius, also h and l on r 34, has 6 horses, 5 Jersey grade cows, 1 Jersey bull, apiary 4 colonies, orchard 200 trees

Anderson LeRoy, p o Magee Corners, r 35, b 1866, farmer for his father John, h do

Anderson Oscar J., p o Tyre, r 21 cor 28, b 1860, w Belle (Strong),farmer 72,has 5 horses, dairy, 5 cows, 20 sheep, apiary 4 colonies

Anderson Willis,p o Magee Corners, r 35 cor 50,b about 1867, w Estelle A. (Story), commercial traveler, home with Emory Story

Armstrong Anna A. Miss, p o Tyre, owns farm 24, on r 41, r h to William Mills and works farm on shares with Edward M. Hanly, has 2 horses

Arnold Helen L., Mrs. Thomas, p o Tyre, r 16, owns farm 43, worked by her husband Thomas H

Arnold Kittie Miss, p o Malcom, r 16, dau of William H., school teacher district No. 8, bds with her father, r 16

Arnold Thomas H., p o Seneca Falls, r 16, b 1809 in Rhode Island, w Helen L. (Dunham), ex-poor master, ex-road master and farmer 114, has 4 horses, 9 cows, 50 sheep, orchard 100 trees; has lived in this town 55 years

Arnold William H., p o Malcom, r 16, b 1843, w Ella (Babbitt), assessor, school trustee and farmer 5, has 2 horses, 3 cows

Babcock George H., p o Malcom, off r 3, b 1857 in Wayne Co., w Adelia M., (Smith), farm laborer, h do

BABCOCK JOHN T., p o Tyre, r 5, b 1856, w Ida M. (Van Ness), farmer 85, has 4 horses, 2 Percherons, dairy, 6 cows, orchard 60 trees, also rents 50 acres of Mrs. Elizabeth Munson on r 5

Baker Charles, p o Tyre, r 25, b 1856, farm laborer for Hugh H. Woodworth, h do.

Baker Harriet Miss, p o Seneca Falls, r 45 cor 44, house keeper for Hiram M. Lay

Baker John, p o Seneca Falls, r 55, b 1847, w Mary E. (Cary), farm laborer, h do

Baker Peter, p o Tyre, r 43. b 1810 in Ulster Co., N. Y., farmer 20, has 1 horse, 1 cow

Barrett Albert, p o Seneca Falls, r 31, b 1844, w Kate (Sumner), farmer 45, has 3 horses, 3 cows, orchard 100 trees

Barrett Jesse, widow of Thomas, p o Tyre, r 37, farmer 48½, has 3 horses, 4 cows

BARRY JOHN, p o Clyde, Wayne Co., r 6, b 1840 in New York City, w Johanna (Maroney), farmer, undivided interest with his brother William in farm 150 acres, and 180 acres marsh land, 9 horses, 5 cows, orchard 6 acres

BARRY WILLIAM, p o Clyde, Wayne Co., r 6, b 1844 in New York City, farmer, undivided interest with his brother John in farm 150 acres, and 180 acres marsh land, 9 horses, 5 cows, orchard 6 acres

BARTON JOSEPH HENRY, p o Montezuma, Cayuga Co., r 7, b 1844 in Big Flats, Chemung Co., w Julia F., (Helmore), boat livery and farmer 4, has 1 horse, 2 cows, orchard 40 trees; veteran of the war of 1860, enlisted 1861 in 10th N. Y. Cavalry and served until the end of the war; pensioner

Battis Rebecca, p o Magee Corners, r 50, widow, resident, h do

Beadle Asa E., p o Seneca Falls, r 55, b 1821, w Rhoda Ann, (Seekell), ex-assessor for 3 years, farmer 142½, rents out to Albert Brown on shares, has 8 horses, 9 cows, 70 sheep, apiary 5 colonies, orchard 7 acres

Beebe Allen, p o Malcolm, r 17, b 1855, laborer h do

Bennett Robert J., Magee Corners, r 52, w Julia, (Chalker), farmer 18½, has 2 horses, 2 cows, orchard 50 trees

Benson Louise, widow of George, p o Magee Corners, r 35, resident, home with John Anderson

Bentley Wren, p o Seneca Falls, r 58, b 1848, farmer 80, has 3 horses, 3 cows, orchard 4 acres

Berry Charles N., p o Malcom, r 17, b 1830 in Fishkill, N.Y., justice of the peace elect, farmer 14, has 1 horse, 2 cows

Best Bradford, p o Seneca Falls, r 55, b 1858, farm laborer

Best Mary Miss, p o Seneca Falls, r 55, owns h and l 4 acres

Bishop Andrew, p o Magee Corners, off r 52, b 1836, farmer 18, has 2 horses, 2 cows

Bishop Charles A., p o Savannah, Wayne Co., r 7, b 1858 in

Wayne Co., w Jane E., (Smart), farmer 78, has 3 horses, 4 cows, orchard 2 acres

Bishop Charles A., p o Tyre, r 39, b 1873, farm laborer, h do

Bishop Jennie E., p o Tyre, r 39, dau of Salmon

Bishop Loren L., p o Tyre, r 39, b 1865, farmer 52, has 3 horses, 1 cow

Bishop Nathaniel, p o Tyre, r 39, b 1870, farm laborer, h do

Bishop Samuel, p o Tyre, r 39, b 1861, w Electa, (Morehouse), farmer 47, has 2 horses, 3 cows, apiary 5 colonies

Bishop Salmon B., p o Tyre, r 39, b 1829, w Frances C. (Holman), retired farmer, h do

Blanshan Anna W., widow of Lefever, p o Malcom, off r 18, farmer 51, has 2 horses, 3 cows

Blanshan Howard L., p o Malcom, r 18, b 1872, farmer for his mother Anna W.

Borden Eli, p o Malcom, r 17, b 1842. farmer 19½, has 1 horse, 1 cow

Bowen Augustus S., p o Tyre, r 20 cor 29, b 1829, w Maria E. (Borden), ex-justice of peace four years, farmer 60, has 3 horses, 4 cows, orchard 100 trees

Bowen George, p o Clyde, Wayne Co., r 2, b 1834, w Julia A. (Waldron), farmer 75, has 3 horses, 1 cow, orchard 100 trees

Braden William L. p o Malcolm, r 17, b 1850 in Junius, w Helen (Inman), 2 horses, 7 cows, on farm 55 acres

Brainard Albert Corbin, p o Tyre, r 30, b 1815 in Essex Co., w Charlotte (Reals), laborer, owns h and l 1 acre, lived in same house nearly 50 years

Brignall Anna, widow of James, p o Malcom, r 19, farmer with Henry Sparling, has 2 horses, 3 cows

Brooks Abram, p o Seneca Falls, r 58, b 1855, w Emma C. (Crobaugh), farm laborer

Brown Albert, p o Seneca Falls, r 55, b 1863, w Mary Etta (Kear), farmer, rents on shares with Asa E. Beadle, farm 142½, h do

Brownell James E., p o Malcom, r 17, b 1860 in Junius, w Jennette (Waugh), farm laborer h do

Burlee Herman, p o Savannah, Wayne Co., r 7, b 1853, w Ora (Spoor), farm laborer for Daniel H. Evans

Cappy Peter J., p o Tyre, r 41, b 1848 in Scotland, w Acelia (Carter), farm laborer, owns h and l

Cappy William H., p o Tyre, r 41, b 1874, farm laborer, bds with his father Peter J.

Carner Catharine, widow of Hayden, p o Savannah, Wayne Co., r 9, resident

Carner Charles, p o Savannah, Wayne Co., r 9, b 1872 in Cay.

Co., farmer, works on shares for Royce Scott of Savannah, farm 130, has 5 horses, 2 cows, orchard 5 acres

Carner Frederick, p o Savannah, Wayne Co., r 9, b 1874, works on shares for Royce Scott, Savannah, N. Y., farm 130, has 5 horses, 2 cows, orchard 5 acres

Carner Tinie D. Miss, p o Savannah, Wayne Co., r 9, resident

Carris Howard J., p o Savannah, Wayne Co., r 7, b 1870, farmer for his father Jared S

CARRIS JARED S., p o Savannah, Wayne Co., r 7, b 1840, w Emily (Male), excise commissioner, school trustee and farmer, works on shares for his mother Pamelia Carris of Seneca Co., farm 120, has 5 horses, dairy, 3 cows orchard 8 acres

Carris Pamelia Mrs., mother of Jared S., p o Savannah, Wayne Co., r 7, lives with her son Jared S

Carris Sarah L. Mrs, p o Tyre, r 5, resides with her father Daniel Marsh

Carroll John, p o Seneca Falls, r 43, b 1875, farm laborer

Carroll Lawrence, p o Montezuma, Cayuga Co., b 1833, farm laborer

Carven Jacob B., p o Tyre, b 1824 in Fayette, w Mariette (Minges), ex-collector, and general blacksmith, owns h and l ½ acre, h village

Carver Elmer R., p o Savannah, Wayne Co., r 10, b 1862, farmer for his father Philander K

Carver Philander K., p o Savannah, Wayne Co., r 10, b 1821 in Cayuga Co., w Sophia J. (Burnett), was assessor in 1860, 1863 and 1874, farmer 143, has 7 horses, dairy, 5 cows, orchard 2 acres; settled on this farm in 1836

Casley Ellen, widow of Patrick, p o Clyde, Wayne Co., r turnpike bridge, r 43, resident

Casey Norah Miss, dau of Ellen, p o Clyde, Wayne Co., h turnpike bridge, r 43

Casey Patrick, p o Tyre, r 43, b 1862, w Catharine (Carroll), farmer, works on shares for John Dalton of Seneca Falls, farm 15, has 1 horse, 1 cow

Chalker Daniel, p o Tyre, r 26, b 1845, w Theresa Jane (White), farmer 64, has 5 horses, 6 cows, orchard 100 trees

Chalker Hartford D., p o Tyre, r 26, b 1865, w Lina (Galagher), carpenter and joiner

Chalker John W., p o Tyre, r 26, b 1867, constable, farm laborer, h do

Church Baptist, Junius and Tyre, p o Magee Corners, r 52, Rev. Pulaski E. Smith, pastor

Church Tyre M. E., p o Tyre, Lewis L Wilcox pastor, has 80 members, village

Clark Annie O. Miss, p o Tyre, keeps house for her mother Maria

Clark Iona I. Miss, p o Tyre, home with her mother Maria

Clark Maria Mrs., widow of Albert C., p o Tyre, owns on r 24 farm 20 acres, has 2 horses, 1 cow

Clark Thorn G., p o Tyre, b 1851, works farm of 20 acres for his mother Maria, lives do

Cole Chester, p o Tyre, r 38, b 1868, w Etta (Rutledge), farm laborer with Nicholas J. Travers, on r 38

Compson David L., p o Magee Corners, r 51, b 1868, w Lottie (Harris), deputy postmaster, and grocery store, h do

Compson Lincoln F., p o Seneca Falls, r 58, b 1863, w Clara (Wolf), farmer for his father Thomas W., h do

Compson Stephen, p o Tyre, r 24, b 1819 in Seneca Falls, w Hannah M. (Munson), justice of peace until Dec. 3, '94, ex-sheriff of Seneca county, ex-justice Sessions for two terms, ex-supervisor two terms, ex-com'r of highways, farmer 100 acres, has 5 horses, 3 cows, orchard 100 trees

Compson Thomas W., p o Seneca Falls, r 58, b 1823, w Martha S. (Tripp), supervisor in 1863 and 1867, farmer 210 on r 58, and 40 acres woodland, has 10 horses, dairy 16 cows, 100 sheep, orchard 10 acres, 1½ acres pears, peaches and plums

Corkhill Ellen, widow of Thomas, p o Seneca Falls, r 55, resident, h do

CORKHILL JOHN B., p o Seneca Falls, r 55, b 1874, student and in business with his brothers William H. and Maynard T., h do

CORKHILL MAYNARD T., p o Seneca Falls, r 55, b 1868, county treasurer, school teacher, farmer, fruit evaporator, cider and vinegar mill and gardener, owns with his brother Wm. H., 15 acres on r 55, and works on shares for Gilbert Wilcoxen of Seneca Falls, farm 100, also farm of 44 acres of Augusta Merritt of Rochester, N. Y., have 7 horses (1 Patchen), 10 cows, orchard 17 acres, 3 acres peaches, 2 acres pears, 2 acres strawberries, 1 acre raspberries, 50 hogs

CORKHILL WILLIAM H., p o Seneca Falls, r 55, b 1866, farmer, fruit evaporator and cider mill and gardener with his brother Maynard T.. They own 15 acres and work on shares for Gilbert Wilcoxen of Seneca Falls farm 100, and farm of 44 acres for Augusta Merritt of Rochester, N. Y.; has 7 horses (1 Patchen), 10 cows, orchard 17 acres, 3 acres peaches, 2 acres pears, 2 acres strawberries, 1 acre raspberries, 50 hogs

Covert George M., p o Seneca Falls, r 46, b 1860, w Martha A. (Jolly), farmer for Thomas Lay on r 46, h do

COWLES FRED A., p o Seneca Falls, r 55, b 1858 in Columbus, Ohio, w Mary E. (Connealy), works farm 50 for Mrs. Samuel Kline of Boston Mass., has 4 horses, 1 cow, orchard 12 acres. Died about Feb., 1894

Crane William S., p o Seneca Falls, r 55, b 1858, w Elizabeth (Sutterby), thresher and farm laborer

Craver Charles, p o Seneca Falls, r 55, b 1861, w Anna (Unger), farm laborer

Cross Henry E., p o Savannah, Wayne Co., r 8, b 1858 in Junius, w Eva L. (Robinson), farmer, works on shares for Mrs. Ida F. Kent, Savannah, has 10 horses, 6 cows, orchard 7 acres

Cuddeback Charity E. Miss, p o Tyre, r 5, resident, lives with William L. Vandemark

Cuddeback Daniel, p o Tyre, r 27, b 1853 in Orange Co., w Rosalia (Johnson), farmer 43, has 3 horses, 4 cows, orchard 40 trees

Cuddeback Levi, p o Tyre, b 1866 in Allegany Co., w Mary E. (Nearpass), carpenter and joiner

Cuddeback Marjory Miss, p o Tyre, r 27, dau of Daniel

Cuddebeck William p o Tyre, b 1826, w Betsy E. (Babcock), laborer, enlisted 1864 in 50th N. Y. Engineers, dischaged in 1865, pensioner, rents h and l of Mrs. Maria Clark in village

CUDEBEC ORLANDO B., p o Tyre, b 1845 in Allen, Allegany Co., w Sarah Catharine (VanNess), ex-supervisor, ex-justice of the peace, carpenter and joiner, owns h and l 1½ acres, veteran of the war of the rebellion, enlisted 1864 in 184th N. Y. Vols, residence village

Cumiskey John, p o Seneca Falls, r 25, b 1812 in Ireland, farm laborer, h do

Dalton Thomas, p o Montezuma, Cayuga Co., b 1863, farm laborer

Davis Elmer, p o Tyre, r 25, b 1868, farmer with his father Lucien

Davis Lucien, p o Tyre, r 25, b 1837 in Onon. Co., works on shares for Mrs. P. Kline of Seneca Falls, farm 100, has 5 horses, 1 cow

Davison James, p o Savannah, Wayne Co., r 7, works on shares for Eugene S. Risley of Seneca Falls, farm 58

Davitt David, p o Magee Corners, r 61, b about 1858, w Louisa (Brooks), farm laborer

Dawson John, p o Malcom, r 14, b 1843 in Ireland, w Annie (Ryan), farmer 32, has 2 cows, orchard 60 trees

Dean Bridget, widow of Michael, p o Montezuma, Cay. Co., resident, h Turnpike Bridge, r 43

Dean Margaret Miss, p o Montezuma, Cay. Co., home with her mother Bridget

Dean Mary Miss, p o Montezuma, Cay. Co., home with her mother Bridget

Dean William, p o Montezuma, Cay. Co., r 43, b 1869, Turnpike Bridge, farm laborer

Decker Fred M., p o Magee Corners, r 52, b 1869, w Arianna (White), farmer for his father George

Decker George, p o Magee Corners, r 52, b 1820, excise com.r was postmaster 3 years, assessor 3 years, commissioner of highways 6 years; farmer 80, has 6 horses, (1 Morgan, 1 Percheron, 1 Critic and 3 grades), 3 grade Jersey cows, orchard 70 trees. His father Jeremiah, born in 1780, moved into town in 1808, and died on this farm in 1865

Decker Roney, p o Malcom, r 3 b 1848, works farm on shares for Jerome F. Lay, h do

Drake Adelia, p o Tyre, r 5, wife of Dr. Matthias S., farmer 85 acres and 5 acres on the swamp, has 2 horses, 2 cows, orchard 50 trees

Drake Matthias S. Dr., p o Tyre, r 5, b 1824 in New Jersey, homeopathic physician and surgeon, w Adelia (Marsh), not now in practice, h r 5

Dubois Edith Miss, p o Tyre, r 4, resides with her grandfather John

Dubois John, p o Tyre, r 4, b 1810 in Schoharie Co., w Sarah (Dubois), farmer 22, has 1 horse, 2 cows, orchard 75 trees

Dunham Diana Miss, p o Malcom, r 30, farmer 110, has 5 horses, 5 cows, orchard 150 trees

Dunham Florence C., widow of Lucius T., p o Magee Corners, r 51 cor 62, home with Mrs. Mary Strong

Dunham Mary Miss, p o Seneca Falls, r 29, farmer 100, has 6 horses, 4 cows—Jersey, Holstein and Durham grades, orchard 150 apple trees, 50 trees of various other fruits

Durling Lester E., p o Seneca Falls, r 55, b 1875, farm laborer for Albert Brown

Durling William A., p o Seneca Falls, r 41, b 1849, w Lavina E. (Westbrook), justice of the peace since 1888, farmer on 133 acres, has 6 horses, 6 grade Jersey cows, orchard 5 acres of apples and pears. Farm owned by Peter M. Westbrook, Seneca Falls

Dutcher Catharine Miss, p o Seneca Falls, r 57 cor 45, home with her father John

Dutcher Charles, p o Seneca Falls, r 57 cor 45, b 1868, farmer for his father John

Dutcher John, p o Seneca Falls, r 57 cor 45, b 1822 in Dutchess Co., N. Y , w Freelove A. (Sweet), ex-school trustee and farmer 100, has 5 horses, 2 cows, orchard 8 acres

Dutcher John F., p o Seneca Falls, r 45, b 1853, w Mary E. (Fisk), farmer 62, has 5 horses, 4 cows, orchard 3 acres

Dutcher William A., p o Seneca Falls, r 57 cor 45, farmer for his father John, h do

Dyer Thomas, p o Seneca Falls, r 55, b 1870 in England, works for Alexander H. Nichols

Earl Frank A., p o Savannah, Wayne Co., r 10, b 1866, farm laborer

Edwards John M., p o Tyre, r 11, b 1843, w Belinda (Westbrook), farmer, rents of Mrs. Maria S. Westbrook farm 28, has 1 horse, 1 cow, apiary 30 colonies, orchard 50 trees; also owns on r 5 lot 2 acres, h r 11

English James R., p o Seneca Falls, r 41, b 1848 in Albany, N. Y., w Ella V. (Westbrook), farmer on 133 acres owned by Peter M. Westbrook, of Seneca Falls, has 4 horses, 6 cows

Evans Bertha B. Miss, p o Savannah, Wayne Co., r 7 cor 6, student at normal school Geneseo, home with her father David H.

EVANS DAVID H. Hon., p o Savannah, Wayne Co., r 7 cor 6, b 1837, w Catharine L. (Stephens), excise com'r, was State Senator 1882 and 1883, member of Assembly 1879 and 1880, supervisor 1868 to 1875, was justice of peace 1865 to 1869, farmer 160 on r 7 and 60 on r 9, 225 acres swamp on r 9, 1000 acres marsh land on May's Point and 75 acres farming and 250 acres marsh in Wayne Co., has 12 horses, dairy 13 cows (grade Durham and Jersey), 160 Shropshire sheep, orchard 10 acres. His father John G. from Madison Co., settled on this farm in March, 1837, and died here July 15, 1877

Evans Edwin G., p o Savannah, Wayne Co., r 7 cor 6, b 1871, farmer for his father David H.

Evans Mary W. Miss, p o Wayne Co., r 7 cor 6, teacher at Union school, Olean, Catt. Co., home with her father David H.

Ferris Edwin, p o Seneca Falls, r 36, b 1858, circular saw mill, and practical mechanic, also farmer with his father Samuel

FERRIS SAMUEL, p o Seneca Falls, r 36, b 1835 in Kent Co., England, w Hannah (Desmond), carpenter and joiner, general blacksmith and carriage repairs, ex-assessor and farmer 70, has 3 horses, 3 grade Jersey cows, 25 sheep, orchard 100 trees

FREELAND BARNEY T., p o Tyre, r 5, b 1839 in Seneca Falls, w CLARA E. (Henry), farmer 54 acres in town of Seneca Falls, and on r 5 in Tyre works on shares for Mrs. Daniel Gay of Seneca Falls farm 240; has 7 horses, 7 cows

Freeland Byron T., p o Tyre, r 5, b 1875, son of Barney T., student, and farmer for his father, h do

Freeland William O., p o Tyre, r 5, b 1872, cattle dealer and butcher, also farmer for his father Barney T., owns 7 cows, 2 horses, lives with his father

Funk Charles, p o Malcom, r 15, b 1876 in Germany, farm laborer for Mrs. Mary J. Inman

Gatchell Floyde, p o Malcom, r 17, b 1875 in Waterloo, laborer with his father Robert G.

Gatchell Robert G., p o Malcom, r 17, b 1848 in Orleans Co., w Augusta (Stanton), own h and l 1 acre

Gatchell Willard, p o Malcom, r 17, b 1871, farm laborer with his father Robert G.

Gaten Samuel, p o Tyre, r 41, b 1843, farm laborer, h do

Goodell George B., p o Magee Corners, r 32, b 1865, farmer, works on shares for his father James farm 140, h do, apiary 10 colonies

Goodell James, p o Magee Corners, r 32, b 1837, w Martha (Rich), postmaster, ex-justice of the peace, ex-justice of sessions, ex-assessor and farmer 140, rents out to his son George B., on shares, has 5 horses, 6 cows, 60 sheep, orchard 75 trees, apiary 10 colonies

Goodwin David, p o Magee Corners, r 36, b 1851, w Mary E. (Pearson), farmer, works on shares for Mrs. Ann Elizabeth Pearson on, r 36, 80 acres, has 7 horses, 5 cows, orchard 200 trees, 200 pear, peach and plum trees

Goodwin John, p o Magee Corners, r 51 cor 50, b 1819, farmer 200, has 8 horses, 6 cows, 50 sheep

Greatsinger Benja in, p o Seneca Falls, r 55, w Rosa (Trickler), farm laborer

Green Eugene D., p o Malcom, r 17, b 1848 in Lyons, N. Y., w Laura E. (Berry), farm laborer, h do

Griggs John A., p o Seneca Falls, r 30, b 1858, w Lena E. (Beckwith), works on shares for his father, farm 102, has 7 horses, 5 dairy cows, Jerseys, apple, peach and plum orchard 150 trees

Griggs Lena E., p o Seneca Falls, r 30, wife of John A., dressmaker and tailoress, graduate and teacher of art of scientific cutting and basting of ladies' garments

Griggs William C., p o Malcom, r 30, b 1825, farmer 102, has 3 horses, 2 cows, rents out on shares to his son John A

Griggs William J., p o Malcom, r 18, b 1852, w Carrie (Balsley), school trustee and farm 52, has 2 horses, 3 cows

Halkett William C., p o Magee Corners, r 36, b 1825 in Germany, farm laborer, h do

HANLEY EDWARD M., p o Tyre, r 26, b 1841 in Marcy, Oneida Co., N. Y., w Mary E. (Chalker), cider and vinegar manufacturer, farmer 2, has 2 horses, 1 cow, orchard apples, pears, peaches and plums, h r 26, cider and vinegar mill r 40

Hanley John, p o Tyre, r 26, b 1854, w Alma A. (Bruno), thresher for Benjamin F. VanCleef

Hart Abram B. p o Tyre, r 43, b 1820, w Cordelia B. (Brown), farm laborer

Hart Eugene, p o Tyre, r 43, b 1854, farm laborer, lives with his father Abram B

Harris John H., p o Magee Corners, r51, b 1844, w Clara A. (Rice), general grocery, owns h and l

Harris William H., p o Magee Corners, r 51, b 1868, grocery clerk in Seneca Falls, h do

Hasbrouck Christina Miss, p o Malcom, r 18, school teacher district No. 2, home with her brother William G.

Hasbrouck William G., p o Malcom, r 18, b 1847, farmer 50, has 2 horses, 3 cows

Haskins Pearl, p o Seneca Falls, r 55, dau of Nelson H. Seekell, home do

Hazard Fred G., p o Tyre, r 25, b 1867, farm laborer, home with Wm. H. Hazard

Hazard William H., p o Tyre, r 25, b 1851 in Elmira, w Alice (Smith), farm laborer

Hazzard Ambrose L., p o Tyre, r 31, b 1852 in Geneva, N.Y., w Anna E (Gregor), thresher for Benjamin Van Cleef of Tyre, and farm laborer, h do

Heiser William H., p o Malcom, r 17, b 1863 in Port Jervis, N.Y., w Annie T. (Stevens), farmer with Charles Stevens, h do

Helmer Charles F., p o Savannah, Wayne Co., r 7, b 1840, w Sarah A. (Sharlock), grocer and farmer 3

Hill Lillie Miss, p o Magee Corners, r 32, dau of Martha, lives with her mother

Hill Martha, wife of Charles J., p o Magee Corners, r 32, farmer 50, rents out on shares to her son Wilbur D., has 1 cow. Farm is owned by Thomas Thorn of Clyde, N. Y.

Hill Stuart, p o Malcom, r 28, b 1853 in Waterloo, w Mary J. (Berry), ex-school trustee district No. 6, farmer, works on shares for Israel Lesley (?) of Seneca Falls farm 107, has 6 horses, 4 cows, 2 grade Jersey; orchard about 3 acres apples

Hill Wilbur D., p o Magee Corners, r 52. b 1861, w Carrie (Decker), dealer in groceries, dry goods and general merchandise and country produce, farmer, owns 25 acres on r 18 and works on shares farm 50 belonging to Thomas Thorn of Clyde on r 18 cor 15, has 3 horses, 1 cow

Hopkins Allen D., p o Tyre, b 1867 in Michigan, w Clara L. (Carven), blacksmith, works for Jacob B. Carven, h do

Hopkins Clara L., p o Tyre, Mrs. Allen D., dressmaker in village, h do

Hous Jacob, p o Tyre, r 11, b 1852 in Switzerland, w Sophia (Kometer), farmer, works on shares for Alexander Nichols farm 100, has 6 horses, 3 cows, orchard 40 trees

Hunter Cornelia Mrs., p o Tyre, r 43, resident

Hunter George, p o Tyre, r 43, b 1872 in Seneca Falls, farm laborer, owns h and l 3

Hunter Samuel, p o Tyre, r 43 b 1870, farm laborer, owns h and l 3

Inman Mary Jane, p o Malcom, r 15, widow of Eber, farmer 70, has 3 horses, 7 cows, orchard 400 apple trees, 400 peach trees

Kear Daniel J., p o Seneca Falls, r 28, b 1851 in East Bloomfield, Ont. Co., w Maggie (Lay), farmer, works on shares the Larzelere farm, has 4 horses, 9 cows, apiary 7 colonies

Kidnay Bridget Miss, p o Montezuma, Cay. Co., lives with Joseph Ranche on r 7

Kissinger Joseph, p o Seneca Falls, r 58, b 1862, w Nellie (Baker), farm laborer, h do

Kline Asa M , p o Tyre, r 25, b 1875, carpenter and joiner, h do

Kline Charles, p o Tyre, r 25, b 1833, w Mary H. (Bishop), farm laborer, h do

Kline William H., p o Tyre, r 25, b 1864, farm laborer, h do

Lawrence Edward, p o Tyre, r 4, b 1837 in Wayne Co., w Mary E. (Bedell), farmer 126, owns in part with his sister, Amelia Westbrook of Batavia, half of the undivided estate of his father William, has 6 horses, 5 cows, 30 sheep, orchard 6 acres of fruit of various kinds

Lay Bertha Miss, p o Seneca Falls, r 45, school teacher district No. 9, home with her father Edward E.

Lay Charles S., p o Seneca Falls, r 45, b 1874, farmer on the farm of his father Charles W.

Lay Charles W., p o Seneca Falls, r 45, b 1829, w Jane (Van Valckner), farmer 153, has 6 horses, 11 cows (10 grade Durham, 1 grade Jersey), orchard 200 apple trees, 1 acre fruits of various kinds

Lay Edward E., p o Seneca Falls, r 45, b 1839, w Delia

(Freer), farmer 100, has 6 horses, 4 cows, orchard 100 trees

Lay Emma Miss, p o Tyre, r 25, school teacher

Lay Eugene, p o Seneca Falls, r 45, student, son of Edward E

LAY HIRAM M., p o Seneca Falls, r 45 cor 44, b 1848, w Susan (Brown), clerk school district No. 9, farmer 130, also 50 acres swamp, has 5 horses, 5 cows, orchard 7 acres

Lay Jerome F., p o Malcom, r 3, b 1830, w Miranda (Dunham), farmer 100, has 6 horses, 6 cows, 45 sheep, orchard 150 trees; he rents this out on shares to Roney Decker, h r 3

Lay Jesse A., p o Seneca Falls, r 45 cor 44, student and farmer for his father Hiram M

Lay Thomas, p o Seneca Falls, r 46, b 1843, w Christina (Freer), farmer 55, has 5 horses, 5 cows, apple orchard 1 acre, pears 1 acre

Lippett Christopher, p o Malcom, r 3, b 1861 in Germany, w Louise (Parkman), farm laborer, ho do

Little Malcom, p o Malcom, off r 1, b 1820, farmer 130, has 7 horses, 6 grade Holstein, Jersey and Durham cows, orchard 11 acres peaches, about 700 apple trees and other varities of fruits. His father Malcom settled here in the year 1808

Little Sarah A. Miss, p o Malcom, off r 1, dau of Malcom, literary correspondent for magazines, periodicals and the daily and weekly press, also chairman of the committee on woman's work in the organization of the Patrons of Husbandry of the sate of New York

Malchoff Charles, p o Clyde, Wayne Co., r 2, b 1873, farm laborer, bds with his father Louis

Malchoff Christopher, p o Clyde, Wayne Co., r 2, b 1875, student, bds with his father Louis

Malchoff Henry, p o Clyde, Wayne Co., r 2, b 1874, farm laborer for his father Louis

Malchoff Louis p o Clyde, Wayne Co., r 2, b 1848 in Germany, w Minnie (Baker), farmer 75, has 4 horses, 3 cows, orchard 50 trees

Marsh Daniel, p o Tyre, r 5, b 1818, Caroline B. (Critchett), farmer 64, has 2 horses, 3 cows, apairist 12 colonies, orchard 75 trees. His father Aury came from New Jersey and settled in Ovid 1812, and moved into Tyre in 1813, where he died in 1854

Marsh Elizabeth, wife of Reuben, p o Tyre, r 27, owns farm 159, has 5 horses, 6 cows, orchard 6 acres apples and pears

Marsh Margaret B., p o Magee Corners, r 33, widow of Benjamin F., owns farm 110, has 4 horses, 3 cows, orchard 75 trees

Marsh Margaret F. Miss, p o Magee Corners, r 33, home with her mother Margaret B.

Marsh Mathias D., p o Tyre, r 27, b 1855, w Ida (Morehouse), farmer for his mother Elizabeth, h do, has 1 horse

Marsh Orris W., p o Magee Corners, r 33, b 1856, owns in Junius farm 60, and also farmer for his mother Margaret B., h do

Marsh Reuben, p o Tyre, r 27, b 1823, w Elizabeth (Updyke), works farm 159 for his wife Elizabeth

Mauthe John, p o Tyre, r 5, b 1812 in Germany, farmer 30, has 2 horses, 2 cows, orchard 50 trees

Mauthe John R., p o Tyre, r 5, b 1841 in Germany, farmer 40, 2 horses, 2 cows, orchard 50 trees

McAvoy Mary Miss, p o Tyre, works for James F. Stevenson

McCurdy James, p o Seneca Falls, r 25, b 1852, works on shares for George Compson of Seneca Falls farm 126

McCurdy Joannah M , p o Seneca Falls, r 25, widow of James, home with her son James

McCurdy William, p o Seneca Falls, r 25, b 1856, home with his brother James

McMillen Albert, p o Seneca Falls, r 57, b 1830, farm laborer, h do

McMillen Loring, p o Seneca Falls, r 57, b 1822, w Charity (Lay), farmer 101, has 5 horses, 8 cows, orchard 2 acres

Meads Artemus, p o Tyre, r 48, b 1847, w Sarah (Olmstead), farm laborer

Merritt Charles, p o Savannah, Wayne Co., r 9, b 1872, farmer for his father William

Merritt James F., Savannah, Wayne Co., r 7, b 1868 in Wayne Co., w Emma G. (Helmer), farm laborer

Merritt Jennie Miss, p o Savannah, Wayne Co., r 9, home with her father William

Merritt William, p o Savannah, Wayne Co., r 9, b 1846, w Lucinda (Hubbard), farmer, works on shares for David Evans on r 7 farm 100, has 3 horses, 1 cow, orchard 3 acres

Metcalf Edwin F., p o Magee Corners, r 32, b 1866 in Fayette, school teacher and farmer with his father Leroy S., h do

Metcalf Emily B. Miss, p o Magee Corners, r 32, book canvasser, bds with her father Leroy S.

Metcalf Leroy S., p o Magee Corners, r 32, b 1838 in Seneca Falls, w Cynthia E. (Freer), school trustee and farmer 76, has 7 horses, 2 Jersey cows, 47 Shropshire grade sheep, orchard 150 trees, 25 pear trees and various fruits about 1 acre. Veteran of the war of the rebellion, enlisted in Aug., 1864, in 3d light artillery, Co. D.

Metcalf Stella E. Miss, p o Magee Corners, r 32, stenographer, bds with her father Leroy S.

Mills William, p o Tyre, r 40, b 1846 in England, w Jane D. (Van Arsdale), farm laborer

Mitchell Edward J., p o Malcom, r 16, b 1850 in London, Eng., w Augusta (Shultz), farmer, owns 32 and works on shares for Mrs. Catharine Young of Michigan, farm 32, has 5 horses, 3 cows, orchard 100 trees

Morehouse Alfred, p o Seneca Falls, r 61, b 1844, w Lavanchie (Compson), farmer 75, has 5 horses, 3 cows, orchard 75 trees

Morehouse Anthony J., p o Seneca Falls, r 39, b 1853, w Lavina (English), farmer 35 and works part of farm of 130 belonging to his mother Mary, has 5 horses, 5 cows, orchard 100 apple trees and 50 pear trees

Morehouse Florence R. Miss, dau of Mary, p o Seneca Falls, r 39, school teacher

Morehouse Jesse L., p o Seneca Falls, r 39, b 1858, w Jennie L. (King), farmer 15 acres, also works for his mother Mary, farm 130, has 3 horses, 8 head cattle, apiary 10 colonies, orchard 200 apple trees, 50 pear trees

Morehouse Leroy G., p o Seneca Falls, r 61, b 1875, works for his father Alfred

Morehouse Mary, widow of Joseph P., p o Seneca Falls, r 39, owns farm 130 worked by her sons Jesse L. and Anthony J.

Morehouse Nellie R. Miss, p o Magee Corners, r 52, dau of William W.

Morehouse William W., p o Magee Corners, r 52, b 1848, w Almina (Goodwin), farmer 44½, has 5 horses, 4 cows, orchard 120 trees

Moses William, son of Benjamin of Seneca Falls, p o Seneca Falls, works farm here near outlet and on his father's farm also

Mullaney Thomas, p o Montezuma, Cayuga Co., r 7, b 1866, w Alice (Tichworth), farm laborer

Munson Bertha E. Miss, p o Seneca Falls, r 41, student, home with her father George E

Munson Elizabeth, widow of William W., p o Tyre, r 5, farmer 50, rents to John T. Babcock on r 5, has 1 horse

MUNSON GEORGE E., p o Seneca Falls, r 41, b 1841, w Ellen (Seekel), farmer 68, on r 41 and 100 acres on r 55, has 6 horses, 4 cows (grade Durham and Jersey), 100 sheep (Shropshire, grade), orchard 20 acres apples, 1 acre pears and peaches.

Munson Harry B., p o Seneca Falls, r 41, b 1875, farmer for his father George E

Munson Thomas T., p o Tyre, r 5, b 1839, w Sarah P. (Beers),

farmer 400, has 10 horses, 7 grade Jersey cows, 30 sheep, orchard 75 trees

Narragan Charles, p o Tyre, r 13, b 1860, farm laborer, h do

Nearpass Amy Mrs., widow of John, p o Tyre, resident in village

Nearpass Benjamin 1st, p o Tyre, b 1810 in Sussex Co., N. J., w Sallie (VanBuskirk), farmer 77½, has 4 horses, 5 cows

Nearpass Benjamin, p o Seneca Falls, r 48, farmer. Information refused

Nearpass Emma J. Miss, p o Tyre, home with her father Samuel

Nearpass Frank S., p o Tyre, b 1858, w Nellie M. (Kline), carpenter and joiner, owns h and l in village

Nearpass Jacob, p o Seneca Falls, r 54, farmer. Information refused

Nearpass James, p o Tyre, b 1871, farm laborer, home with his father Samuel

Nearpass Katie J., p o Magee Corners, r 32, widow of Victor B., home with James Goodell

Nearpass Lizzie I. Miss, p o Tyre, home with her father Samuel

Nearpass Nellie, p o Tyre, dau of Benjamin 1st, home do

Nearpass Samuel, p o Tyre, b 1826 in New Jersey, w Susan E. (Gleason), assessor, ex town clerk, ex-town trustee and deputy postmaster, farmer, owns farm 70½ on r 22, has 4 horses, dairy 3 cows, orchard 70 trees

NEARPASS WILLIAM, p o Tyre, b 1851, w Annie (Vanbuskirk), postmaster, town clerk for past 7 years, notary public, ex-school trustee, also dealer in dry goods, groceries, hardware, drugs, &c., on Main st., h do

Nichols Alexander H., p o Seneca Falls, r 55 cor 57, b 1810 in Morristown, N. J., farmer 177 on r 55, 200 on r 4, 50 acres in Seneca Falls, has 6 horses, 4 cows, 70 sheep, orchard 16 acres. His father Amos moved from New Jersey in 1812 and settled on this farm, where he died

Nichols John F., p o Seneca Falls, r 55 cor 57, b 1850, farmer with his father Alexander H.

Nichols Martin A., p o Seneca Falls, r 55 cor 57, b 1840, farmer with his father Alexander H. Died, 1894.

Nichols Olive H. Miss, p o Seneca Falls, r 55 cor 57, home with her father Alexander H.

Odell David S., p o Malcom, r 17, b 1827, farmer for his wife Esther A. Died, 1894.

Odell Edward, p o Malcom, r 17, b 1868, farmer for his mother Esther A.

Odell Esther A., wife of David S., p o Malcom, r 17, farmer 42, has 4 horses, 3 cows, orchard 100 trees

Olmstead Henry C , p o Malcom, r 3, b 1862 in New York city, w Eliza, (Parkman), works on shares for Hugh H. Woodworth farm 75, has 2 horses, 2 cows

Ostrander Adelbert, p o Montezuma, Cay. Co., r 7, b 1857, w Augusta (Lamb), laborer, owns h and l

Owens William D., p o Tyre, r 11, b 1839 in Geneva, farm laborer, bds with John M. Edwards

Payne James, p o Tyre, r 38. b 1839 in Somersetshire, Eng., overseer of the poor, farmer 12, h do

Payne William T., p o Tyre, r 38, b 1871, farm laborer

Pearson Ann Elizabeth, widow of John, p o Magee Corners, r 36, farmer, rents out on shares to David Goodwin, farm 80, h do

Pound Burt, p o Savannah, Wayne Co., r 9, b 1863, w Ida (Steele), farm laborer

Pound Emogene, p o Savannah, Wayne Co., r 7, home with her father Joseph

Pound George W., p o Savannah, Wayne Co., r 7, b 1874, farmer for his father Joseph

Pound Joseph, p o Savannah, Wayne Co., r 7, b 1844, w Emma J. (Booth), farmer, works on shares, for David H. Evans, farm 60, has 2 horses, 2 cows, orchard 2 acres

Price Edward, p o Seneca Falls, r 44 cor 43, b 1833, w Caroline (Farr), farmer for Hiram M. Lay

Ranche Joseph, p o Montezuma, Cayuga Co., r 7, b 1850 in Portugal, w Maggie (Kidnay), farmer 100, (90 marsh and 10 farming), has 2 horses, 23 head cattle, orchard 90 trees

Reager Kate, widow of John, p o Seneca Falls, r 56 cor 45, lives with William Shuster

Redder Edwin, p o Savannah, Wayne Co., r 9 cor 10, b 1856, w Ellen (O'Connor), farm laborer

Reilly Thomas, p o Seneca Falls, r 25, b 1833 in Ireland, farm laborer

Reynolds Nathaniel, p o Malcom, r 17, b 1837 in Cohocton, N. Y., w Amy M. (Reynolds), owns h and l, veteran of the war of 1861, enlisted 1862 in 97th N. Y. Vols., discharged at the end of the war; pensioner

Ritter Theodore, p o Seneca Falls, r 43, b 1852 in Germany, w Johanna (Fitzpatrick), school trustee district No. 9 and farmer, works on shares for Thomas Corey, of Seneca Falls, farm 175, has 3 horses, 7 cows (grade Holstein and Jersey), orchard 2 acres

Robinson Edgar B., p o Savannah, Wayne Co., r 8, b 1863 in Sodus, Wayne Co., farm laborer

Rosencrans Elias C., p o Tyre, b 1851 in Lyons, Wayne Co.,

farmer 110, rents on shares to Fenton Syron and works on shares with Benjamin Nearpas farm 80, on r 25, has 4 horses, 5 cows, h do.

Russell William, p o Montezuma, Cayuga Co., r. heel path Erie canal. farm laborer

Rutledge Nellie Miss, p o Tyre, r 38, home with Nicholas J. Traver, r 38

Rutledge Patrick, p o Tyre, r 38, retired, home with Chester Cole

School House, district No. 1, p o Tyre, r 40 cor 41,

School House, district No. 2, p o Malcom, r 15

School House, district No. 3, p o Tyre, r 11 cor 5

School House, district No. 4, p o Magee Corners, r 51, F. Edwin Metcalf teacher

School House, district No. 5, p o Seneca Falls, r 39 cor 48

School House, district No. 8, p o Malcom, r 21

School House, district No. 9, p o Seneca Falls, r 45

Schoonmaker William, p o Magee Corners, r 32 b 1856, w Nettie C. (Robinson), farmer and also grist mill, feed and graham flour, dealer in grain, etc., owns farm 38 on r 32, also farm 80 in Junius, has 2 horses, 7 grade Jersey cows, apiary 5 colonies, orchard 1 acre, owns also threshing engine

Schutt Adam, p o Savannah, Wayne Co., r 7, b 1860 in Germany, w Theresa (Weille), farm laborer

Seekell Charles W., p o Seneca Falls, r 53, w Almira (Pine), farm laborer, owns h and l

Seekell George P., p o Seneca Falls, r 41 cor 48, b 1826, w Nellie (Fuller), farmer 109, has 7 horses, 7 cows, 40 sheep, orchard 13 acres

Seekell Nelson H., p o Seneca Falls, r 55, b 1833, w Mary Ellen (Burch), farmer 56, has 4 horses, 5 grade Jersey cows, orchard 10 acres apples

Sherman Jerry, p o Tyre, r 4, b 1856 in Wayne Co., w Mary, farm laborer for Edward Lawrence, h do

Shuster Peter J., p o Magee Corners, off r 52, b 1857, w Emma D. (Weaver), farmer, rents of Miss Johanna Mills farm 92, has 6 horses, 10 cows

Shuster William, p o Seneca Falls, r 56 cor 45, b 1860, w Jennie M. (Reager), farmer, works on shares for Samuel Dysinger of Fayette farm 206, has 9 horses, 6 cows, orchard 4 acres

Smith Adolph, p o Magee Corners, off r 35, b 1850 in New York City, w Louisa M. (Hamlin), farm laborer, h do

Smith Edward Payson, p o Tyre, r 42, b 1873, student, home with his father, Rev. Pulaski E.

Smith Fred W., p o Magee Corners, r 34, b 1872, laborer, home with his father John A.

Smith Jane, widow of Abel, p o Tyre, r 25, housekeeper for Lucien Davis

Smith Jerry, p o Magee Corners, r 51, b 1818, carpenter and joiner

Smith John, p o Tyre, r 13, b 1853, farm laborer, h do

Smith John A., p o Magee Corners, r 34, b 1844 in Clyde, N. Y., w Melissa A. (Reynolds), game constable and laborer, owns h and l 5

Smith Mary A. Miss, p o Tyre, r 42, school teacher, home with her father, Rev. Pulaski E.

SMITH PULASKI E. Rev., p o Tyre, r 42, b 1829, w Frances A. (Gould), pastor of the Junius and Tyre Baptist church of Magee Corners, and farmer 170, and has an undivided interest in his father Jason's farm estate of 100 acres on r 40; has 5 horses, 4 cows (1 Jersey), apiary 4 colonies, apple orchard 30 acres, 4 acres pears, 1 acre varieties. His grandfather Asa, from Vermont, settled in Tyre 1803, and died 1841; his father, Jason, succeeded Asa on the same farm and died in 1883

Spafford Russell D., p o Tyre, b 1816, w Jemima, laborer, h Tyre

Sparling Henry, p o Tyre, r 19, b 1820 in Cayuga Co., farmer 50, has no stock, orchard 75 trees

Spiller Adelbert, p o Magee Corners, r 52, b 1865, farm laborer, h do

Spiller Cora Miss, p o Magee Corners, r 52, lives with her father George

Spiller George, p o Magee Corners, r 52, b 1846, w Emma (Earl), farm laborer, owns h and l

Stacey Willett M. Dr., p o Clyde, Wayne Co., r 32, b 1860 in Skaneateles, N. Y., w Charlotte E. (Burton), allo physician and surgeon

Stackus William, p o Tyre, r 40, b 1817, w Mary A. (Keeler), farmer, works on shares for Rev. Pulaski E. Smith, off r 42 farm 100, has 2 horses, 3 cows, orchard 100 trees

Stevens Charles, p o Malcom, r 17, b 1840 in Germany, farmer 10, has 1 horse, 1 cow

Stevenson Esther Miss, p o Tyre, r 28, resident

Stevenson J. Frank, p o Tyre, son of James F., r 28 cor 31, b 1872, w Jessie (Sutterby), farmer for his father, h do

STEVENSON JAMES F., p o Tyre, r 28 cor 31, b 1834, w Theora (Worden), farmer 150. has 7 horses, 6 Grade Jersey cows, 25 Shropshire sheep, 1 Shropshire ram, orchard 150 trees

Stevenson Martha Miss, p o Tyre, r 28, school teacher in joint district No. 2, (Galen and Tyre)

Stevenson Mary Miss, p o Tyre, r 28, resident

Stevenson Sarah P., p o Tyre, r 28, widow of the Hon. Robert L., resident

STEVENSON WILLIAM A., p o Tyre, r 21 cor 13 and 28, b 1831, w Helena S. (Schoonmaker), director Patrons' Fire Relief Association for Seneca, Ontario and Schuyler counties, supervisor now and for the years 1879, 1890, 1891 and 1892, farmer 196 acres, viz: 50 on r 21, 72 on r 13 and 74 on r 28; has 6 horses, 11 cows, (9 Jersey and Durham grades), 50 sheep, orchard 100 trees. His father Gawin located in this town about 90 years ago

Stickles Carrie, p o Magee Corners, r 34, keeps house for her father Erastus

Stickles Erastus, p o Magee Corners, r 34, b 1841, w Eunice (Brooks), constable, stone mason and plasterer, owns h and farm 10, has 1 horse, 2 cows

Stickles Henry L., p o Magee Corners, r 34, b 1866, w Phebe (Nearpass), farm laborer

Stickles James, p o Magee Corners, r 34, b 1870, stone mason and plasterer, home with his father Erastus

Stickles Jared, p o Tyre, r 37, b 1848 in Dutchess Co., w Cornelia (Tallman), farm laborer, h do

Stoddard Edward, p o Magee Corners, off r 35, b 1867 in Wayne Co., w Josephine (Hopkins), farm laborer, h do

Story Emory, p o Magee Corners, r 35 cor 50, b 1840, w Jane (Porter), farmer 93, has 6 horses, 3 cows, 20 sheep, orchard 150 trees

Strong Fred J., p o Magee Corners, r 62, b 1853, w Anna (Weaver), secretary Magee Corners Grange, No. 139, and farmer 50, and works on shares for his mother Mary, farm 63, also on r 61, 40 for Mrs. Mary Durand of Michigan, has 5 horses, 6 grade Jersey cows, orchard 3 acres

Strong Mary, widow of Edwin F., p o Magee Corners, r 51 cor 62, farmer 63, worked by her son Fred J., has 1 horse, 1 cow, 40 sheep, orchard 9 acres

Strong R. Frank, p o Magee Corners, r 35, b 1845, w Emily J. (Payne), carpenter and builder, h do

Sumner George F., p o Seneca Falls, r 60, b 1841, Lamira (Porter), farmer 50, has 5 horses, 2 cows, orchard 130 trees

Sutterby Frederick G., p o Tyre, r 13, b 1869, farmer for his father Henry, bds do

Sutterby Gertrude Miss, p o Tyre, r 13, home with her father Henry

Sutterby Henry, p o Tyre, r 13, b 1831 in England, w Elizabeth (Norris), farmer 78, has 4 horses, 4 cows, 10 sheep

Sutterby Lottie M., p o Tyre, r 13, home with her father Henry

Sutterby Mabel A., p o Tyre, r 13, home with her father Henry

Syron Fenton, p o Tyre, b 1867 in Clyde, Wayne Co., w Myrtie (Barker), farmer, works on shares for Elias Rosencrans, farm 110, has 4 horses, dairy, 4 cows, h in village

Tallman George, p o Tyre, r 41, b 1862, w Matilda (Crull), farm laborer for William A. Durling h do

Tallman Jerry, p o Tyre, r 41, b 1823, farm laborer

Tallman Stephen J., p o Tyre, r 11, b 1865, w Julia A. (Sherman), farm laborer, h do

Tallman Thomas, p o Tyre, r 13, b 1854, laborer, h do

Tearney Owen, p o Tyre, r 4, b 1867, farmer 56, has 2 horses, 2 cows

Tearney Patrick, p o Tyre, r 4, b 1823 in Ireland, lives with his son Owen

Tedd Edward M., p o Magee Corners, r 32, b 1875, son of Milton, farmer for his father. h do

Tedd Elizabeth S., wife of Milton, p o Magee Corners, r 32, farmer, owns 18 acres, has 1 horse, 1 cow

Tedd Milton, p o Magee Corners, r 32, b 1838 in Fleming, Cay. Co., w Elizabeth S. (Shoonmaker), farmer 18, has 1 horse. Soldier in Co. E. 9th N. Y. heavy artillery in civil war

Tedd Sarah H., p o Magee Corners, r 32, dau of Milton, bds do

Templeton John, p o Montezuma, Cay. Co., r Kip's Island, farmer 60, has 3 horses, 2 cows

Tichworth William H., p o Montezuma, Cay. Co., r 7, b 1835, w Jane (West), farmer 2½

Tobin James, p o Montezuma, Cay. Co., r 43, b 1853, farm laborer

Townsend Theodore, p o Montezuma, Cay. Co., r 43, b 1862, in New Jersey, w Emma J. (Lamb), boat livery, farmer, owns 7 and works on shares for David H. Evans, r 7, farm 3, has 1 horse, orchard 7 acres

TRAVER NICHOLAS J., p o Tyre, r 38, b 1828, w Mary A. (Rutledge), justice of peace and farmer 110, has 6 horses, 8 Durham grade cows, orchard 100 trees, ½ acre pear trees. His grandfather, Nicholas Traver, born in Halfmoon, Saratoga Co., Oct. 31, 1769, about 1808 located in Aurelius, Cay. Co.; two years later he came to Tyre. He died here about 1836. He was succeeded by his son Thomas, who was born in Waltham, Addison Co., Vt.,

and moved here with his father. He died 1837. The farm has been in the same family since their first settlement in 1810

Trickler Frank, p o Seneca Falls, r 55, b 1866, w Anne (Earls), farm laborer

Tripp Robert H., p o Malcom, r 17, b 1836, w Adeline (Andrews), farmer 27, has 2 horses, 1 cow; soldier in Co. D Yates cavalry in civil war; pensioner

Tschetter Leon, p o Magee Corners, r 30, b 1855 in Switzerland, w Carrie (Butler), works on shares for Harrison Dunham of Junius farm 76, has 3 horses, 3 cows

TYRE GRIST MILL, p o Tyre, in village, Benjamin F. Van Cleef, prop'r

Updyke Charles, p o Magee Corners, off r 35, b 1871, farm laborer, h do

Updyke Nelson, p o Magee Corners, off r 34, b 1848 in New Jersey, w Eliza Jane (Edinger), farm laborer

Upham Augustus J., p o Tyre, r 11, b 1860, w Ida M. (Tanner), owns h and l 2½ acres

Van Arsdale Arthur S., p o Magee Corners, r 51, b 1874, farmer for his father James

VanArsdale James, p o Magee Corners, r 51, b 1848, w Hannah M., (Avery), assessor, farmer 100 on r 51 and 72½ on r 62, has 6 horses, 7 cows, 20 sheep, orchard 9 acres

VauBurskirk John, p o Tyre, b 1823 in Hopewell, Ontario Co., ex-postmaster, farmer 1,000, 150 farming land and 850 marsh land, rents out on shares to Jacob M. Westbrook, has 7 horses (1 Hambletonian sired by Jerome Eddy), 7 grade short-horn cows, apiary 8 colonies, orchard 6 acres

NanBuskirk Levi, p o Tyre, r 5, b 1837, w Katie (Nearpass), farmer 36, has 5 horses, 4 cows

VanBuskirk Sallie Miss, p o Tyre, r 5 farmer, owns with her brother Levi about 25 acres which is worked by him

VanBuskirk Thomas J., p o Tyre, r 5, b 1844, w Sarah E. (Thomas), collector of taxes, constable, fruit grower and farmer 12, raspberries 1 acre, strawberries 1 acre, apples, pears and peaches 2 acres, has 1 horse, 2 cows, apiarist 8 hives

VanCLEEF BANJAMIN F., p o Tyre, r 5, b 1844, w Parthenia A. (Westbrook), commissioner of highways in 1879, 1880 and 1881, again in 1891 and 1892, owns grist mill in village, thresher, grain buyer and dealer, practical mechanic in machinery generally, farmer 13, well stocked with small fruits, etc., h on r 5 and office at mill

VanCleef Beersheba, widow of Charles, p o Tyre, off r 4, farmer 24, has 2 horses, 1 cow, apiary 22 colonies, orchard 60 trees

VanCleef Deveraux, p o Magee Corners, r 52, b 1866, w Hattie (White), farmer 100, has 10 horses, 7 cows, orchard 100 trees

VanCleef Leroy P., p o Tyre, r 4, b 1865, farmer for his mother Beersheba, h do

VanCleef Luella Miss, p o Magee Corners, r 51, home with her father William H.

VanCleef Tunis, p o Magee Corners, off r 36, b 1825, w Maria (Ullman), auctioneer, farmer 75, has 2 horses, 2 cows, orchard 100 trees

VanCleef William H., p o Magee Corners, r 51, b 1843, w Elizabeth (Westbrook), justice of the peace, commissioner of highways, and farmer 70, has 3 horses, 3 cows, orchard 3 acres

VanCleef William H. 2d, p o Seneca Falls, r 46, b 1857 in Seneca Falls, w Mary E. (Beach), farmer 130, has 6 horses, 8 cows (4 grade Durham), apple orchard 5 acres, thresher and portable steam saw mill

Vandemark Ann Mrs., widow of William, p o Magee Corners, r 50, farmer 10 acres, 1 cow

Vandemark Simon W., p o Tyre, r 5, b 1853, son of William L., wagon maker and general repairer, h do

Vandemark William L., p o Tyre, r 5, b 1830, w Catharine (Cuddeback), wagon maker and general repairs, owns h and l 1 acre, has 1 horse, small orchard

Van Horn George, p o Magee Corners, r 61, b 1855, w Mary (Pegley), farm laborer

Van Horn John, p o Magee Corners, r 36, b 1821, laborer, h do

Van Horn John, p o Seneca Falls, r 45, b 1862, w Rachel (Brace), farm laborer for Chas. W. Lay

Van Kirk Rosanna, widow of Mathias, p o Magee Corners, r 52, owns h and l 5

Van Riper Grove, p o Tyre, r 11, b 1872 in Varick, farmer, h do

Van Riper Vernelia A., p o Tyre, r 11, widow of Seth A., farmer 72, has 4 horses, diary 3 cows, orchard 70 trees

Van Wickle Amelia Miss, p o Savannah, Wayne Co., r 10, lives with her father Simon

Van Wickle Simon, p o Savannah, Wayne Co., r 10, b 1817, farmer 100, has 4 horses, 3 cows, orchard 3½ acres

Waugh Augusta, widow of Robert, p o Malcom, r 1, postmaster, dealer in candy, tobacco and cigars

Waugh George W., p o Malcom, r 1, deputy postmaster, farm laborer, h do

Weaver David B., p o Magee Corners, off r 35, b 1865, w

Josephine (Fisher), farmer 130, has 4 horses, 1 cow, 100 sheep, orchard 100 trees

Weaver John, p o Magee Corners, r 35, b 1858, w Margaret F. (McAvoy), farmer 85, has 6 horses, 4 cows, orchard 50 trees

West Albert H., p o Seneca Falls, r 25, b 1850 in Seneca Falls, farm laborer, h do

West George, p o Seneca Falls, r 46, b 1874, farm laborer with William H. Van Cleef 2d

Westbrook Alpha, p o Tyre, r 11, b 1824 in New Jersey, w Adeline (Minges), ex-assessor and farmer 88, has 4 horses, 4 cows, orchard 100 trees

Westbrook Jacob, p o Seneca Falls, r 49, b 1815 in New Jersey, w Phœbe (Russell), farmer 76, also 6 acres cedar swamp on r 43, rents out on shares to his son Peter A., has 1 horse

Westbrook Jacob M., p o Tyre, b 1858, w Ida (Van Buskirk), farmer, works on shares for John Van Buskirk farm 1000, 150 acres farming land and 850 acres marsh land

Westbrook James N., p o Tyre, r 23, b 1843, w Mary K. (Tefft), ex-commissioner of highways, farmer 50, has 2 horses, 5 cows, orchard 100 trees. His grandfather, Jacob, came from New Jersey about 60 years ago, and was succeeded by his son Alpha, who now occupies the old homestead

Westbrook Lenora Miss, p o Seneca Falls, r 49, home with her father, Peter A.

Westbrook Mabel Miss, p o Seneca Falls, r 49, home with her father, Peter A.

Westbrook Maria S., widow of Isaac, p o Tyre, r 11, resident, h do

WESTBROOK PETER A., p o Seneca Falls, r 49, w Martha (Bedell), town assessor and farmer, owns on r 36 farm 65, and works on shares on r 49 his father Jacob's farm 76 acres, has 6 horses, 7 cows, orchard 250 trees

WESTBROOK PETER M., p o Seneca Falls, b 1818 in Montague, Sussex Co., N. J., w Phœbe H. (Munson), ex-commissioner of highways and farmer, owns 133 acres on r 41, worked on shares by William A. Durling, and 133 acres on r 41 worked on shares by James R. English, owns in Seneca Falls res., h and l on Hoag St., and h and l on Boardman St., and res 91 Cayuga St. His father, Jacob S., born 1788, came to Tyre 1835 and died 1865. His father was Soveryne Westbrook, and was born in Montague, N. J.

Wheeler Lydia Ann Mrs., wife of Peter, p o Tyre, r 4, owns h and l 2 acres, h do

Wheeler Peter, p o Tyre, r 4, b 1820 in Washington Co., w Lydia Ann, (Tallman), farm laborer, h do

White Arianna M. Miss, p o Seneca Falls, r 53, home with her father, Spencer H.

White Arthur, p o Magee Corners, r 49, b 1853, w Martha (Olin), farm laborer, h do

White Ezra, p o Magee Corners, r 36, b 1835, w Dorathy (Mathews), farmer, owns on r 53 7 acres, has 1 cow

White Ezra, p o Magee Corners, r 53, b 1846, w H. Elizabeth (Waugh), farmer 5, has 1 cow

White Foster H., p o Seneca Falls, r 53, b 1872, student, home with his father, Spencer H.

White George, p o Magee Corners, r 52, b 1874, farm laborer, h do

White John, p o Tyre, r 11, b 1843, w Jane (Demarest), farm laborer

White Spencer H., p o Seneca Falls, r 53, b 1835, w Charlotte E. (Seekell), farmer 130, has 5 horses, 3 cows, orchard 4 acres apples and pears

Wilcox Lewis L. Rev., p o Tyre, b about 1862, pastor M. E. Church, res at the parsonage in village

Williams Harvey, p o Tyre, r 5, b about 1860, laborer, h do

Wilson George M., p o Tyre, r 4 cor 5, b 1854 in Orange Co., w Amanda M. (Russell), U. S. mail carrier between Tyre and Seneca Falls, owns h and l 3 acres, has 1 horse, 1 cow

Wilson Willie E., p o Tyre, r 4, b 1871 in Wayne Co., w Ida M. (Van Cleef), farm laborer for Eugene Lamb of Wayne Co., h do

Wolf Michael, p o Montezuma, Cay. Co., r 7, b 1833, farmer 16 acres

Woodmanstee Amos, p o Magee Corners, r 61, b 1817, retired, w Abigail (Palmer), h do

Woodmanstee Amos T., p o Magee Corners, r 61, b 1872, agent

Woodworth Cornelia, widow of William J., p o Tyre, r 25, farmer 85 and 45 swamp, rents out to John Chalker, has 1 horse, 2 cows

WOODWORTH HARRIET W., wife of Hugh H., p o Tyre, r 25, owns farm 80 on r 3, worked by Henry C. Olmstead, has 2 horses, 1 cow, 20 hogs

WOODWORTH HUGH H., p o Tyre, r 25, b 1828, w Harriet W. (Babcock), was supervisor four terms, farmer 200, has 7 horses, dairy 8 grade Jersey cows, 1 Jersey cow. His grandfather Caleb, born Aug. 8, 1763, bought this farm from the government about the year 1800, and died here Nov. 27, 1810, and was succeeded by his son Hiram, (father of H. H.); he died Jan. 16, 1876

Woodworth Jeremiah, p o Tyre, r 25, b 1837, horse dealer

Worden Sarah, widow of Andrew, p o Seneca Falls, r 61, farmer 90, has 4 horses, 4 cows

Young Ann M., wife of Charles, p o Magee Corners, r 51, owns h and l 2

Young Charles, p o Magee Corners, r 51, b 1829, w Ann M. (Pierson), gardener, h do

Young John, p o Magee Corners, r 62, b 1865, w Rose (Vankirk), farmer for Jas. Van Arsdale

VARICK.

VARICK was formed from Romulus, February 6, 1830. Fayette on the north line and Romulus on the south line, the principal villages, are located partially in this town.

(*For explanations and abbreviations see page* 5.)

Abbott Christina, widow of Judson, p o McDougall, off r 15, home with Solomon Acker

Abbott Lucinda Miss, p o Fayette, r 24, farmer 102, rents out on shares to Chester W. Slaughter, has 2 horses, 2 cows

Acker Joseph, p o MacDougall, off r 15, b 1844, farmer for his father Solomon

Acker Solomon, p o MacDougall, off r 15, b 1802, w Salome, farmer 158, rents out on shares to John H. Kuney, has 1 horse, 2 cows, orchard 3 acres

Adair Eliza Ann, p o MacDougall, wife of Isaac V., r 32, farmer 80, which is worked by her husband, Isaac V., has 3 horses, 3 cows, orchard 100 apple trees

Adair Frank S., p o Romulus, b 1854, w J. Alida, secretary of the J. W. Bow Co., of Romulus, lumber and coal dealers, owns h and l Cayuga

Adair Isaac V., p o MacDougall, r 32, b 1833, w Eliza Ann, farmer for his wife on farm 80

Alexander Josiah, p o Varick, r 17, b 1852, w Helen, farmer, works on shares for Sally Sheridan (?) of Seneca Falls farm 50, owns 3 horses, 1 cow

Alleman Andrew J. Dr., p o MacDougall, r 2, b 1829, w Ruby P., allopathic physician and surgeon

Allen Charles O., p o Varick, r 33 cor 36, b 1877, farmer for his father, Rynear C.

Allen Clara B. Miss, p o Varick, r 33 cor 36, student, dau of Rynear C.

Allen Rynear C., p o Varick, r 33 cor 36, b 1843, w Mary A., assessor and farmer 145, has 5 horses, 5 head of cattle, 30 sheep, orchard 5 acres

Allen Sarah L. Miss, p o Varick, r 33, cor 36, dau of Rynear C.

Ambrose David R., p o Romulus, b 1834, w Kate, general blacksmith, horse shoeing a specialty, owns h and l Main

Andrews Clarence M., p o Fayette, b 1854, w Phœbe Ann, (Secor), school teacher in Dist. No. 12, Fayette, r h and l Main

Ansley Charles G., p o MacDougall, r 20, b 1838, w Minnie, farmer 114, 7 horses, 6 cows, orchard 7 acres apples, peaches 2, prunes 3, plums 2 acres

Ansley Fred C., p o MacDougall, r 20, b 1879, farmer for his father Charles G.

Ansley George W., p o MacDougall, r 20, b 1870, farmer for his father Charles G.

Ansley Marion J., p o MacDougall, r 20, b 1863, farmer for his father Charles G.

Atchley Mary, widow of Cornelius, p o Fayette, resident, owns h and l Main

Bachman John J., p o Fayette, b 1822, w Elizabeth, retired carpenter and builder, owns h and l Main

Bachman Harley, p o Fayette, r 11, b 1864, farm laborer for Charles M. Lautenschlager

Bachman Hibbard, p o Romulus, r 45, b 1865, farmer, works on shares for Mrs. Laurania Stevens farm 63, 2 horses, 2 cows

Bainbridge Frank, p o East Varick, r 48, b 1869, w Anna, farmer 25, has 2 horses, 1 cow

Bainbridge William, p o Romulus, r 14, b 1815, retired farmer, bds with Wm. S. French

Banker Archiles S., p o Romulus, r 58, b 1836 in Ovid, farmer 25, has 3 horses, 1 cow

Banker Clarisa Miss, p o Romulus, r 58, home with her father Archiles S.

Baldridge Hervey, p o Varick, r 33, b 1819, farmer 97, has 3 horses, 1 cow, 26 sheep, orchard 4 acres

Baldridge Mary P. Miss, p o Varick, r 33, housekeeper for Hervey

Banta John, p o Romulus, b 1840, w Elizabeth, harness maker, r h and l Main

Bard Mary, A. wife of William R., p o Romulus, r 41, resident, home with her father, John Keefer

Beary David K., p o MacDougall, r 32, b 1846, w Carrie M., farmer 100, has 3 horses, 4 cows, and works the farm on shares for Isaac Spaulding of Romulus, and owns on r 14 farm 10

Beck Jane, widow of James, p o Fayette, resident, owns h and l off Main

Becker Frank, p o Kendaia, r 53, b 1849, w Amelia, laborer, r h and l

Benjamin Edward L., p o Kendaia, r 54, b 1854, w Etta E., carpenter and joiner

Benjamin Etta E., wife of Edward L., p o Kendaia, r 54, owns interest in the estate of her father Richard S., in farm of 130 acres, and rents out on shares to Robert and Harry Williams; has 1 horse, 1 cow

Berger Charles, p o Fayette, r 7 cor 12, b 1822 in Northumberland Co., Pa., w Margaret, justice of the peace, farmer 38, has 2 horses, dairy 2 cows, orchard 2½ acres

Bergstreser Cora M., p o Fayette, r 7, home with her mother Ellen J.

Bergstreser Ellen J., widow of John, p o Fayette, r 7, farmer 100, has 3 horses, dairy 5 cows, orchard 7 acres

Bergstreser Frank H., p o Fayette, r 7, b 1872, farmer for his mother Ellen J.

Bergstreser George R., p o Fayette, r 7, b 1874, farmer for his mother Ellen J.

Bird Alice I. Miss, p o Fayette, r 5, housekeeper for Martin Kuney

Birdsell Lafayette, p o McDougall, r 32 cor 36, b 1828 in Poughkeepsie, N. Y., w Eliza, laborer, owns h and l; veteran of the war of 1861, 148th N Y. Vols. in civil war, pensioner; has 1 horse, 1 cow

Birdsell Mary A. Miss, p o MacDougall, r 32, cor 36, dau of Lafayette

Bishop Amos, p o East Varick, r 26, b 1852, w Martha, U. S. mail carrier East Varick to Seneca Falls, r h and l

Blackwell Fred, p o Kendaia, r 53, b 1879, farm laborer for John V. R. Clark

Blaine Jane Miss, p o Romulus, domestic for John V.R. Hinkley

Bogardus Alva, p o East Varick, r 46, b 1815, farmer 18, has 2 cows

Bolander Henry, p o Romulus, r 52, b 1855, w Carrie Louise, farmer 67, 2 horses, 1 cow

Bonard George E., p o Romulus, r 31, b 1877, farm laborer, home with his father John

Bonard John, p o Romulus, r 31, b 1829 in Germany, w Mary Elizabeth Merle, laborer, owns h and l 4 acres, has 1 horse, 1 cow

Brisington Edward, p o Romulus, r 30, b 1860, w Hannah, section hand on L. V. R. R., owns h and l

Brisington Isaac. p o Romulus, r 30, b 1818, retired farmer, owns h and l 3

Brobst Nellie, wife of Charles F., p o Fayette, r 26 cor 25,

dressmaker, cutter and fitter by independent tailor system, home with Nathan W. Updyke

Brooks Arthur H., p o Romulus, r 49, b 1857, w Helen E., ex-supervisor, farmer 50, has 6 horses, 3 cows, 20 sheep, orchard 2 acres

Brown C. Anna, p o Fayette, wife of Dr. Harvey E., owns on r 21 farm 145, rented out on shares, and also owns h and l in Canoga village, res Main

BROWN HARVEY E. DR., p o Fayette, b 1856, w C.Anna (Jones), allo. physician and surgeon, member of the Seneca County Medical Society, and coroner for the county, res and office Main

Brown Marvin, p o MacDougall, r 32, b 1831 in Seneca, Ont. Co., w Harriet, ex-assessor and farmer 81, has 3 horses, 3 cows, orchard 3 acres

Brown Michael, p o Fayette, r 28 cor 27, b 1830, laborer, owns h and l

Brown Victoria May Miss, p o MacDougall, r 32, student, dau of Marvin

Brown William H., p o Fayette, r 27, b 1859, w Pearly, thresher and farmer, owns farm 10 and steam threshing machine, has 3 horses, 1 cow

Bryant Daniel C., p o East Varick, r 44, b 1835, farmer 67, has 4 horses (1 Wilkes, 1 Schuyler, 1 Champion), 3 cows, orchard 2 acres

Bryant Mary S., p o East Varick, r 44, home with her father Daniel C.

Bryant Sarah Miss, p o East Varick, r 47, resident, home with Harvey N. Young

Buckley George F., p o Fayette, r 6, b 1863 in Genesee Co., N. Y., farmer for his brother John W.

BUCKLEY JOHN W., p o Fayette, r 6, b 1851 in Allegany Co., w Nellie N., town assessor and agt for agricultural implements, and farmer 180, has 8 horses (Percheron and coach), 5 cows, 80 sheep, orchard 5 acres

Bunn Albert C., p o Romulus, r 31, b 1840, w Altha, farmer 95, has 3 horses, 4 cows, 30 sheep

Bunn Isaac, p o Romulus, b 1863 in Covert, hostler Hinkley House, bds do

Burr Calvin, p o Fayette, r 43, b 1824, w Almira, farmer, works on shares for Jefferson Yawger of Seneca Falls, farm 64, 3 horses, 6 head cattle, orchard 2 acres

Burr Mary, p o Fayette, r 43, home with her father Calvin

Burroughs Clinton, p o MacDougal, r 16, b 1874, w Jennie, telegraphic student at depot of L. V. R. R.

Burroughs Daniel C., p o East Varick, r 44, b 1840, w Joseph-

ine, trustee school district No. 9 and farmer 184, has 11 horses, dairy 6 cows, orchard 4 acres

Burroughs Edmund R., p o East Varick, r 26, b 1850, agt for fertilizers, bds with Charles E. White

Burroughs Georgia Miss, p o East Varick, r 44, student, dau of Daniel C.

Burroughs House, p o East Varick, r 26, summer resort, vacant, owned by Phœbe Woodworth of Bay City, Mich.

Burroughs LeRoy C., p o East Varick, r 26, b 1873, farmer, works on shares for Olin E. Emens of Fayette, farm 93, 3 horses, 2 cows, 30 sheep, orchard 3 acres

Burton Henry M., p o Romulus, b 1846, w Ada A., notary public, ex-postmaster, owns h and l 10 acres, has 1 horse, 3 cows

Campbell D. Adelbert p o Fayette, b in Phœnix, Oswego Co., prop.'r New York Hotel, Main

Campbell Hicks, p o Fayette, r 29, b 1836 in Schoharie Co., laborer, rents h and l

Chase Anna M., widow of George, p o Fayette, r 24, resident, owns h and l 5 acres

CHOATE FRANK, p o East Varick, off r 44, b 1866, w Laurania, excise commissioner and farmer, works on shares for his brother Willis N., farm 102, 6 horses, 5 cows, orchard 12 acres

Choate Joseph, p o East Varick, off r 44, b 1814, w Mary, retired farmer, home with his son Willis N.

CHOATE WILLIS N., p o East Varick, off r 44, b 1849, general agent for Reed & Co.'s fertilizers, owns farm 102 and rents out to his brother Frank, 6 horses, 5 cows, orchard 12 acres

Christopher Sarah B. Miss, p o East Varick, r 44, home with Daniel C. Burroughs

Church St. Andrews Episcopal, p o Kendaia, r 54, supplied by lay readers

Church Evangelical Lutheran, p o Fayette, Rev. James C. Schindel pastor, Main

Church Varick M. E., p o East Varick, r 44 cor 46, Rev. Mr. Sanford, of Canoga, pastor

Church Romulus Presbyterian, p o Romulus, Rev. J. Wilford Jacks pastor, Main

Church Varick Wesleyan Methodist, p o Romulus, r 52 cor 40. Rev. J. H. Cook pastor, r 40

Clark John V. R., p o Kendaia, r 53, b 1824 in Yates Co., w Catharine A., farmer 68, has 5 horses, 3 cows (2 Durham, 1 Jersey), orchard 2 acres, also works on shares for Cornelia A. Gurney of Wolcott, N. Y., farm 100 on r 53

CLEMINSON ELMA, widow of Seely, p o Geneva, Ont. Co., r 40, resident, home with her mother, Mrs. Sibyl Hunt, res at Geneva

Cook Abigail T., wife of Rev. J. H., p o Romulus, r 40, farmer, rents to her husband and son Edward L., farm 27

Cook Edward L., p o Romulus, r 40, b 1866 in Ontario Co., farmer, owns with his mother Abigail T., on r 40 farm 27, and works on shares with his father, Rev. J. H. Cook, on r 40 farm 57, and on shares Joseph T. Hunt's farm of 57 acres on r 52, 3 horses, 4 cows, orchard 2 and small fruits 2 acres

Cook J. H. Rev., p o Romulus, r 40, pastor Varick Wesleyan Methodist Church, farmer for his wife Abigail T., and his son Edward L., on farm of 27 acres on r 40, and works on shares for Josephine T. Hunt of Geneva, farm 57 on r 52, and farm 57 on r 40, 3 horses, 4 cows, orchard 2 and small fruits 2 acres

Coryell Eugene W., p o MacDougall, r 32, b 1875, student and farmer for his father George

Coryell George, p o MacDougall, r 32, b 1840 in Steuben Co., w Anna T., farmer 50, has 2 horses, 2 cows, orchard 4 acres

Coryell Joel, p o Romulus, b 1833, w Hannah, artesian well driller, owns h and l Main

Coryell May Belle Miss, p o MacDougall, r 32, student, dau of George

Coryell Thomas M , p o Romulus, b 1866, laborer, bds with Joel, Main

Countryman Andrew, p o Fayette, r 23, b 1829, w Hannah, laborer, owns h and l 7 acres

Countryman Charles, p o Fayette, r 23, b 1872, w Jennie, laborer, owns h and l

Covert Allen G., p o East Varick, r 26, b 1865 in Schuyler Co., w Nora, general blacksmith, owns shop and h and l

Covert Ann, widow of Leander M., p o East Varick, r 46 cor 47, has interest during life in farm 52

Covert Charlotte, widow of Abram, p o Romulus, r 41, farm 54, rents out on shares , has 1 cow

CRANE CHARLES V., p o Romulus b 1864, w Frances F., postmaster and town clerk, post office Romulus, town of Romulus, h Main st., Romulus, town of Varick

Crane Frances F., wife of Charles V., p o Romulus, assistant postmaster, post office Main st., Romulus, town of Romulus, h Romulus, town of Varick

Crane John V., p o Romulus, r 48, b 1820, town assessor and farmer 90, has 3 horses, 3 cows, orchard 2 acres. His

father John came from New Jersey in 1817 and settled on this farm

CRANE MAYNARD H., p o Fayette, b 1856, w Emma D., agt for Star windmills in Seneca, Cayuga and Tompkins counties for Flint & Walling Mfg. Co., Kendallville, Ind., h Main

Dart George, p o Romulus, r 41, b 1850, justice of the peace, farmer, works on shares for William Bainbridge farm 72, owns 3 horses, 2 cows, orchard 2 acres

Dart James F., p o Kendaia, r 39, b 1825 in Skaneateles, N.Y., farmer 100, rents out in fields, has 1 horse, 2 cows, orchard 3 acres

Dart Jane E. Miss, p o Kendaia, r 39, housekeeper for James F.

Dart Olive V. Miss, p o Kendaia, r 39, resident, with her brother James F.

Deal Ada, wife of Edward, p o Kendaia, r 38, owns interest in the father'sestate in farm of 65, has 4 horses, 4 head cattle, orchard 2 acres

Deal Aaron P., p o Fayette, r 27, b 1850, w Laura E., farm laborer, owns h and l 8 acres

Deal Edward, p o Kendaia, r 38, b 1859, w Ada, works for his wife, farm 65 acres

Deal George J., p o Fayette, off r 27, b 1840, farm laborer, owns lot 5 acres

Deal George P., p o Fayette, r 27 cor 25, b 1829, w Sarah A., farmer 15½, has 2 horses, 1 cow

Deal Levi, p o Romulus, r 22, b 1850, w ———, farmer, rents of William Acker farm 106, has 4 horses, 2 cows, orchard 4 acres

Deal Peter, p o Fayette, b 1854, w Amanda, farm laborer, owns h and l off Main

Deal Ralston A., Fayette, r 12, b 1858, farmer for his father Samuel

Deal Samuel, p o Fayette, r 12, b 1824, farmer 64, has 5 horses, dairy 2 cows, apiarist 3 colonies, orchard 3

Deal Seymour D., p o Fayette, r 12, b 1868, farmer for his father Samuel

Denniston Chester B., p o Romulus, b 1861, w Nellie M., station agent, U. S. express agt. and tel. operator Romulus depot (L. V. R. R.), h Cayuga

Denniston Nellie M., wife of Chester B., p o Romulus, music teacher, piano, &c., h Cayuga

Denton Harriet, widow of Newell p o MacDougall, r 3, farmer 20, has 1 horse, 1 cow

Depue Eliza, widow of Seba M., p o Romulus, resident, owns h and l Seneca

Depue Frances A. Miss, p o Romulus, home with her mother Eliza

Dey DeWitt M., p o Romulus, b 1873, home with his father Richard

Dey Gilbert S., p o Romulus, b 1870, mechanical draughtsman, home with his father Richard

Dey Henry. p o Varick, r 19, b 1834, w Clara A., postmaster, general store, general blacksmith and wagon repairs, grape grower and farmer 40½, grapes 5½, apple orchard 2, pears and plums 1 acre, has 4 horses, 2 cows

Dey Lilla Grace Miss, p o Varick, r 19, home with her father Henry

Dey Richard Dr., p o Romulus, b 1832, w Emma S., allo. physician and surgeon, office and res Main

Dildine Adda A., wife of John, p o Romulus, resident, home with Elizabeth Updyke, Main

Dildine Myrtle E. Miss, p o Romulus, resident, home with Elizabeth Updyke, Main

Disinger Bert H., p o East Varick, r 26, b 1871, farmer with his father Lyman L.

Disinger Gertrude V., p o East Varick, r 26, student, home with her father Lyman L.

Disinger Grace L., p o East Varick, r 26, home with her father Lyman L.

Disinger Lyman L., p o East Varick, r 26, b 1845, w Ella M., black knot commissioner, justice of the peace elect, and farmer 131, has 7 horses, 5 cows, 50 sheep, orchard 3 acres

Ditzell Henry A., p o Romulus, b 1856, r 31, farmer for his mother Mary E.

Ditzell Mary E., widow of John G., p o Romulus, r 31, farmer 50, has 3 horses, 2 cows

Dodge Etha J. Miss, p o Romulus, r 58, home with her father Harvey

Dodge Harvey, p o Romulus, r 58, b 1819, w Masourie, retired farmer, r h and l 2 acres, has 1 horse, 1 cow

Dodge Minnie T. Miss, p o Romulus, r 58, home with her father Harvey

Doughty Brothers, p o Romulus, r 52, (Theodore H. Doughty and Montgomery Doughty), steam saw and feed mill, dealers in feed, grain and lumber, and farmers

Doughty Josephine Miss, p o Romulus, r 52, resident, owns a third interest in the undivided estate of her father Samuel H., in farm 87, and on r 31 lot 6 acres, 2 cows, orchard apples 3, peaches 3 acres and on r 39 farm 20

Doughty Montgomery. p o Romulus, r 52, b 1854, w Clara (Smith), (Doughty Brothers), farmer, owns a third interest

in the estate of his father Samuel H., in farm 87, and on r 31 a lot 6, 2 horses, 2 cows, orchard apples 3 acres, peaches 3 acres, and on r 39 farm 20, owns h and l 4½

Doughty Theodore H., p o Romulus, r 52, b 1844, (Doughty Brothers), farmer, owns a third interest in the estate of his father Samuel H., in farm 87, and on r 31 a lot of 6 6 acres, 2 horses, 2 cows, orchard apples 3 acres, peaches 3 acres, and on r 39 farm 20

Duck Eliza T., widow of John, p o Kendaia, r 54, resident, home with Joanna Ross

Dutcher Alice M., p o Fayette, r 43, home with her father William H.

Dutcher William H., p o Fayette, r 43, b 1837, w Sarah Jane, farmer 104, has 9 horses, dairy 4 cows, 12 head of cattle, orchard 6 acres. Soldier in Co. D 148th N. Y. Vols. in civil war

Dutcher George C., p o Fayette, r 43, b 1874, farmer for his father William H.

Dwire John, p o Varick, r 20, b 1845 in Ireland, farmer 75, and works on shares for Thomas S. Wilcox farm 120, owns 8 horses, 3 cows, orchard 2 acres

Dwire John, p o Varick, r 20, b 1872, farmer for his father John

Dwire Mary Miss, p o Varick, r 20, home with her father John

Dwire Richard, p o Varick, r 20, b 1875, farmer for his father John

Eldred Albert A., p o Kendaia, r 54, b 1855 in Washington Co., works on shares for James Karr farm 111, has 6 horses, 1 cow

EMENS ENOCH, p o Fayette, b 1820, w Eliza A., (Emens & Son), res Main

Emens Fred S., p o Fayette, b 1866, clerk for Emens & Son, home with his father Enoch

Emens Mattie E. Miss, p o Fayette, dau of Enoch

EMENS OLIN E., p o Fayette, b 1857, w Emma B. (Burroughs), (Emens & Son), res Main

EMENS & SON, p o Fayette, (Enoch and Olin E., dealers in dry goods, groceries, hardware, boots, shoes, gents' furnishing goods, paints, medicines and perfumery, tobacco and cigars, store and office Main

Empire Roller Mills, p o Romulus, J. A. Lisk, prop'r, mill and office Main

Ernsberger Daniel W., p o East Varick, r 45, b 1832, w Hannah W., farmer 145, has 4 horses, 3 cows, 22 head cattle

Everett Catharine, widow of William, p o Romulus, r 52 cor 55, farmer 50, rents to her son Irvin, has 1 horse, 1 cow, 14 sheep

Everett Edward M., p o Romulus, r 43 cor 45, b 1872 in Orange Co., farm laborer, bds with his mother Elizabeth A.

Everett Elizabeth A., wife of Charles, p o Romulus, r 43 cor 45, resident, home with Jane Gamber

Facer Susan, widow of William, p o Fayette, r 14, farmer, rents out on shares to Jacob Smith farm 62

Falkinburg Enoch S., p o East Varick, r 26, b 1839, w Helen A., day laborer, owns h and l

Farley Lawrence, p o Romulus, r 31, b 1833, farmer 12, and section hand on L. V. R. R.

Farr James C., p o Varick, r 33, b 1869, farm laborer for Hiram W. Robinson, bds do

Ferran Alice Miss, p o Romulus, r 30, home with her father Daniel

Ferran Daniel, p o Romulus, r 30, b 1817 in Ireland, farmer 80, has 2 horses, 3 cows, 10 sheep, orchard 1 acre

Ferran Edward, p o Romulus, r 30, b 1850, farmer 80 and works on shares for Emma L. Gambee, farm 94, 6 horses, 3 cows, orchard 4 acres

Ferran Thomas, p o Romulus, r 30, b 1849, farmer 80, and works on shares for Emma L. Gambee farm 94, 6 horses, 3 cows, orchard 4 acres

Fleming Edward S., p o Romulus, b 1851, w Estella, fruit and grape grower and farmer 30, grapes 6 acres, apples, plums, apricots, peaches, &c., 5 acres, h Main

Flood M. Annette, wife of F. H., p o Romulus, dressmaker, Main

Forman Lucinda, widow of Henry, p o East Varick, r 26, resident, home with Moses Riegel

Frainer James, p o Romulus, b 1859, w Elizabeth, section hand L. V. R. R., rents h and l Cayuga

Frankenfield Annie H., p o Fayette, r 11, home with her father George

Frankenfield George, p o Fayette, off r 11, b 1833 in Penna., w Susan, farmer 90, has 6 horses, 4 cows, 18 sheep, orchard 5 acres

Frankenfield George J., p o Fayette, r 11, b 1863, farmer for his father George

Frazee Sarah Miss, p o Romulus, r 30, resident, home with Josiah Reed

French William S., p o MacDougall, r 14, b 1855 in Wayne Co., w Anna D., mfr. of brooms and brushes

Fusselman Elizabeth, widow of Joel, p o MacDougall, r 32, resident, home with her son Samuel T.

Fusselman Ida E. Miss, p o MacDougall, r 32, housekeeper for Samuel T. Fusselman

Fusselman Samuel T., p o MacDougall, r 32, b 1849, farmer, works on shares for Ruth Russell, Waterloo, farm 100, owns 3 horses, 4 cows, orchard 2 acres

Gambee Armenia, widow of Solomon, p o Fayette, r 5, farmer 63½, worked by her son Russell, has 2 horses, 3 cows

Gambee Benjamin L., p o MacDougall, r 16, b 1824, w Catharine, farmer 125, has 7 horses, 4 cows, orchard 3 acres

Gambee Budd, p o Varick, off r 33, b 1876, farmer for his father Millard F., has 1 horse

Gambee Edward B,, p o MacDougall, r 16, b 1872, farmer for his father Benjamin L., and owns hay press (steam power) has 2 horses

GAMBEE EMMA L. Miss, p o Romulus, r 14, owns interest in undivided estate of her father Jacob G. in farm 83, and rents out on shares to Thomas Ferron, has 1 horse, 3 cows

Gambee Fanny Miss, p o Varick, off r 33, dau of Millard F.

GAMBEE ISAAC T., p o New York city, mfr. of liquid slate and roofer, office 673 East 145th st., Willis ave., New York city

Gambee J. Hamilton, p o MacDougall, r 21 cor 32, b 1846, w Susan A., farmer works on shares for Levi Acker of Waterloo farm 100, has 6 horses, 4 cows

Gambee John Y., p o Romulus, r 22, b 1816, w Melissa E., farmer 75, has 7 horses, 3 cows, orchard 5 acres

Gambee Lew. p o Varick, off r 33, b 1878, farmer for his father Millard F.

Gambee Lottie N., p o Fayette, r 6, home with her father William

Gambee Mabel Miss, p o MacDougall, r 16, teacher of stenoggraphy, home with her father Benjamin L.

Gambee Marcus E., p o MacDougall, r 16, b 1835, farmer 147, has 10 horses 4 cows

Gambee Millard F., p o Varick, off r 33, b 1849, w Mary, farmer 97, has 7 horses, 3 cows, orchard 4 acres

Gambee Robert C., p o MacDougall, r 16, b 1876, student, home with his father Marcus C.

Gambee Russell, p o Fayette, r 5, b 1860, farmer for his mother Armenia

Gamber Jane, widow of Warren H,, p o Romulus, r 43 cor 45, farmer 32, rents out on shares

Gamber William, p o Fayettee, r 6, b 1840, farmer for his father Jacob on farm 50, owns 2 horses, 2 cows, orchard 5 acres

Garnett William, p o Fayette, b 1840, hostler, New York Hotel, Main, h do

Gates Fred, p o Kendaia, r 53, b 1865, w Fannie H., farmer 21½, and laborer, has 2 horses, 1 cow

Giddings Leroy S., p o Romulus, b 1854, w Sarah, farmer 50, has 3 horses, 3 cows

Gifford Carrie A., wife of Fred, p o Romulus, dressmaker, Cayuga St.

Gifford Fred C., p o Romulus, b 1862 in Oswego Co., w Carrie A., millwright and machinist, r h and l Cayuga

Goodman William P., p o Romulus, r 50, b 1853, w Mary H., (Hinkley & Goodman), general blacksmith and fruit grower 15, shop on Seneca street on r 50

Guerin Chester, p o Romulus, r 42, b 1862, w Alice, agent for patent fence

Guilfoss William, p o Romulus, r 14, b 1872, w Jennie, laborer, r h and l

Haggerty Mary Adeline Miss, p o Romulus. r 48, home with John V. Crane

Hapeney Mary C., widow of Patrick, p o Romulus, r 42, resident, owns h and l

HATHAWAY ISABELLA, wife of Jacob, p o Varick, r 34 farmer 50, and life interest in house and 6 acres, and rents out on shares to John Haust the farm of 50. Died June 17, 1894

HATHAWAY JACOB, p o Varick, r 34, b 1814, w Isabella farmer, owns on r 33 farm 102½, and rents out to Frank E. Lynd, 3 cows, 2 horses

Hathorn Carrie D. Miss, p o Kendaia, r 54, home with her father, Edward L.

Hathorn Edward L., p o Kendaia, r 54 b 1838 in Chemung Co., w Delia S., fruit grower and farmer 70, and on road 37 farm 148, has 9 horses, 7 head of cattle, orchard apples 3, plums 13, quinces 4, peaches 8, vineyard 15, pears 8 acres

Hathorn John E., p o Kendaia, r 54, b 1872 in Chemung Co., farmer for his father Edward L.

Haust Anna Miss, p o Varick, r 34, home with her father John

Haust Benjamin, p o Varick, r 34, b 1874, farmer for his father John

Haust John H., p o Varick, r 34, b 1872, farm laborer, home with his father John

Haust John, p o Varick, r 34, b 1842 in Germany, w Barbara, grape grower and farmer 90, grapes 5, plums 2, apples and peaches 2 acres, 4 horses, 3 cows

Hawkes James, p o MacDougall, r 31, b 1876, farmer for his father Robert

Hawkes Robert, p o MacDougall, r 31, b 1846 in Ireland, w Bridget, farmer 58, and section hand on L. V. R. R., has 3 horses, 5 cows

Hendricks J. Warren, p o Fayette, b 1836, w Susan, dealer in groceries and general merchandise, house and store Main.

Soldier in Co. A 33d regiment N. Y. Vols. in civil war; wounded

Hilcott Ardelia, widow of John, p o Romulus, r 30, resident, owns h and l 4 acres

Hilkert George, p o Romulus, r 30, b 1863, laborer, r h and l

Hilkert Samuel, p o Romulus, r 30, b 1854, w Catharine, carpenter and joiner, farmer 14, has 2 horses, 1 cow

Hilkert William, p o Romulus, r 30, b 1844, w Frances, farmer 74, has 4 horses, 1 cow

Hinkley House, p o Romulus, Joshua Hinkley, prop'r, Main cor Seneca

Hinkley John V. R., p o Romulus, b 1829, w Leah Ann, (Hinkley & Goodman), commissioner of Highways, fruit grower 15, has 1 horse, h Main

Hinkley Joshua, p o Romulus, b 1826, w Martha, prop'r Hinkley House, Main cor Seneca

Kinkley Leah Ann, wife of John V. R., p o Romulus, fashionable dressmaker and dealer in dress trimmings, etc., 16 Main

Hinkley Maud L. Miss, p o Romulus, resident, home with her father John V. R.

Hinkley & Goodman, p o Romulus, r 50, (John V. R. Hinkley and William P. Goodman), grape growers 4 acres, plums 240 trees, miscellaneous fruits, etc., 9 acres

Hoffman Charles, p o Fayette, r 28, b 1810 in Lehigh Co, Pa., farmer 117, rents out on shares to Jacob Kuney

Howard James, p o Yale, r 1, b 1854, w Nora, works on shares for Garrett VanSickle farm 127, owns 6 horses, 5 cows, orchard 5 acres

Hoffman John P., p o Romulus, r 49, b 1838, w Eva C., farmer 85, has 6 horses, 5 cows, orchard 3 acres

Howard Nathaniel, p o Varick, r 19, b 1854, farmer 50, has 3 horses, 1 cow

HOWELL FRANK D., p o Fayette, w Sarah C., farmer 25, assessor, constable

Huff Frances Miss, p o East Varick, r 26, housework, bds with Amos Bishop

Hultz Elizabeth J., widow of Samuel, p o Fayette, r 29, home with William F. Kear

Hunt Charles R., p o East Varick, r 46, b 1866, w Myrtie, laborer, rents h and l

Hunt Louis, p o Romulus, r 48, b 1827, w Margaret, laborer, owns h and l

HUNT SIBYL, widow of Alfred, p o Geneva, r 40, farmer, rents out on shares to Adelbert Metcalf farm 67, 2 horses, 2 cows, orchard 3 acres, res at Geneva

Hunt Wilson G., p o Romulus, r 40, b 1832, w Laura J., farmer 67, has 2 horses, 2 cows, orchards 3 acres, h Romulus village

IRELAND GEORGE A., p o Fayette, r 7 cor 12, b 1851, w Ida M., steam thresher, hay presser, buyer, dealer and shipper of hay and straw, farmer 50 and owns on same road h and l 2½ acres, has 3 horses, 4 cows, orchard 70 trees

Jacacks Gulelmia Miss, p o Romulus, r 49, resident, home with Arthur H. Brooks

Jacbs J. Wilford Rev., p o Romulus, pastor of Romulus Presbyterian Church, Main, parsonage Cayuga

Jocobus Charles H., p o Romulus, r 55, b 1870, farmer for his father Lyman E.

Jacobus Emma Miss, p o Romulus, r 55, home with her father Pierson

Jacobus Lizzie Miss, p o Romulus, r 55, home with her father Pierson

Jacobus Lyman E., p o Romulus, r 55, b 1837, w Mary, farmer 65, has 3 horses, 3 cows, orchard 2 acres

Jacobus Pierson, p o Romulus, r 55, b 1833, farmer 60, 2 horses, 2 cows, orchard 3 acres

Jolley Clarence L., p o MacDougall, r 20, b 1874, w Alice E., laborer, r h and l

Kahler Johanna Miss, p o Romulus, r 40, housekeeper for her brother John

Kahler John, p o Romulus, r 40, b 1833, farmer 50, has 2 horses, 2 cows

Karr Hannah E., widow of John B., p o Kendaia, r 54 home with her son James

Karr James, p o Kendaia, r 54, b 1836, w Sarah E,, farmer 111, rents out on shares to Albert A. Eldred, owns 2 horses, 4 cows, orchard 5 acres

Karr Mary E. Miss, p o Kendaia, r 54, home with her father James

Kear George W., p o Fayette, r 29, b 1844 in Westchester Co., farm laborer for Wm. F. Kear

KEAR WILLIAM F., p o Fayette, r 29, b 1839 in Westchester Co., w Sarah E., works on shares for Mrs. H. B. Gould of Seneca Falls, farm 220, owns 8 horses, dairy 9 cows, orchard, apples 6 acres, pears 1 acre

Keefer John, p o Romulus, r 41, b 1824 in Union Co., Pa., w Caroline Eliza, farmer 162, has 4 horses, 3 cows, 3 head cattle, 50 sheep, orchard 2 acres

Keefer William, p o Romulus, r 57, b 1859, farmer 100, has 3 horses, 4 cows, 25 sheep, orchard 5 acres

Keeler Cora M., p o Fayette, r 14, student, home with her father F. J. Keeler

Keeler F. J., p o Fayette, r 14, b 1849 in Penn Yan, Yates Co., farmer 100, and on same road 28, has 8 horses, dairy 5 cows, 50 sheep, orchard 100 trees

Kidd Frank G., p o Fayette, r 7, b 1862, w Hattie, steam thresher and hay presser, r h and l

King Charles W., p o East Varick, r 46, b 1854, w Kate, constable, laborer, r h and l

King Clarence W., p o Fayette, r 44, b 1862, w Claudia, farmer 25, has 2 horses, 2 cows, orchard 200 apple trees, 1000 plum and pear trees

King Cornelius C., p o Fayettee, r 11 cor 25, b 1873, carpenter and joiner, bds with his father Seneca P

King Flood S., p o Fayette, r 44, b 1884, student, home with his father Clarence W.

King Lorin G., p o East Varick, r 26, b 1822, w Maria A., general store, owns store, h and l

King Niagara Vineyard Company, p o Romulus, r 55, Jacob C. Bogardus foreman, vineyard 150 acres and farm 50, 7,700 grape vines, apple orchard 2 acres

King Seneca P., p o Fayette, r 11 cor 25, b 1824, w Lucy, farmer 69, has 11 horses, 4 cows, orchard 5 acres, also owns on r 44 farm 50

King William F., p o Fayette, r 11 cor 25, b 1871, farmer for his father Seneca P.

Kinney John B., p o Yale, r 18, b 1844, farmer 50, all in nursery and vineyard, 2 horses, 1 cow

Kipp Mary, widow of Andrew, p o Fayette, r 25, owns h and l 18 acres

Kohler Agnes P. Miss, p o MacDougall, r 20, musician and student, home with her father, Jacob P.

Kohler Arthur Leroy, p o MacDougall, r 20, b 1873, musician, hay dealer and farmer for his father Jacob P.

Kohler E. Frank, p o MacDougall, r 20, b 1874, musician book-keeper and accountant, home with his father Jacob P.

Kohler Jacob P. p o MacDougall, r 20, b 1846, w Irene, hay dealer and farmer 94½, 10 horses, 3 cows, orchard, 3 acres.

Kreutter John R., p o Fayette, off r 23, b 1838 in Germany, w Mary B., farmer 113½, has 8 horses, 7 cows, apiarist, 16 colonies, orchard 2 acres.

Kunes Carrie E. Miss, p o Varick, r 17, home with her father David.

Kunes David, p o Varick, r 17, b 1824, w Anna M., farmer 62½, 3 horses, 3 cows, orchard apples 2 acres, plums, peaches and pears 2.

Kunes Mary Ellen Miss, p o MacDougall, r 2, home with her father Peter.

Kunes Fred, p o Varick, r 17, b 1870, poultry dealer and breeder of pure white Leghorn and Plymouth rock fowls.

Kunes Peter, p o MacDougall, r 2, b 1827, w Mary A., farmer, 100, 3 horses, 5 cows, orchard 3.

Kunes Sherman R., p o Varick. r 33, b 1858, w Lizzie M., fruit grower, dealer in poultry and eggs and farmer 48½, 4 acres apples, pears, peaches and berries, apiarist 75 colonies, 500 hens, has 3 horses, 1 cow.

KUNES, see KUNS.

Kuney Daniel, p o Fayette, r 13, b 1827, w Deborah, farmer 80, rents out on shares to his son Samuel, owns 8 horses 3 cows

Kuney Estella, p o Fayette, r 13, home with her father Daniel

KUNEY JACOB, p o Fayette, r 28, b 1844, w Mary C., Commissioner of highways, works on shares for Charles Hoffman, farm 117, owns 6 horses, 3 cows, orchard 3 acres, also owns in town of Seneca Falls farm 65

KUNEY JOHN H., p o Fayette, r 5, b 1871, farmer, works on shares for his father Martin, farm 86, has 5 horses, 3 Jersey grade cows, 1 registered Jersey bull, orchard 7 acres, also works on shares for Solomon Acker on r 15, farm 158.

Kuney Martin, p o Fayette, r 5, b 1827, farmer 86, rents out on shares to his son John H

Kuney Samuel, p o Fayette, r 13, b 1859, works on shares for Charles McMillen, farm 60, and for Daniel Kuney, farm 80, has 2 cows

Kuney Schuyler, p o Fayette, r 28, b 1879, student and farmer for his father Jacob

Kuns Abram, p o Varick, r 38½, b 1821, retired farmer, home with his son Charles.

Kuns Charles, p o Varick, r 38½, b 1855, w Clara M., farmer for Libbie M. Kuns on farm 72, owns 3 horses, 1 cow, orchard 2 acres, owns woodland 5 and chickens 200.

Kuns Elizabeth M. Miss, p o Varick, r 38½, owns farm 72, and rents out to Charles Kuns, orchard, 75 trees apples, plums 600 trees, pear trees 290, grapes 2 acres

KUNS, see KUNES.

Lambert George, p o Fayette, off r 27, b 1827, w Gennette, farmer 197, rents out on shares to his sons Sidney and Parson, owns 1 horse, 3 cows, orchard 1½ acres

Lambert Parson, p o Fayette, r 24, b 1858, w Elizabeth, works on shares for his father George, farm 97, owns 4 horses, 3 cows

Lambert Sidney, p o Fayette, off r 27, b 1868, w Bertha, Clerk school district No· 1, works on shares for his father George, farm 100, owns 6 horses, 2 cows

Landis Charles F., p o Fayette, b 1860, w Julia A., farm laborer, owns h and l h Main

Landis Ella A., wife of Oscar A., p o Fayette, r 11 cor 25, music teacher on piano, etc, at house of Seneca P. King

Landis Oscar A., p o Fayette, r 11 cor 25, b 1877, w Ella A., butcher, owns h and l, has 1 cow

Landis Sarah A., widow of Henry, p o Fayette, r 9 cor 11, resident, owns h and l 1

Landis Warren W., p o Fayette, r 9 cor 11, b 1862, farm laborer, home with his mother Sarah A.

Lautenschlager Charles M., p o Fayette, r 11, b 1853, w Frances A., works on shares for his father David, farm 78, owns 4 horses, 3 Jersey grades and 1 Jersey cow, 1 Jersey bull registered No. 33,636, name "Cayuga Pride" 3 head Jersey cattle

Lautenschlager David, p o Fayette, r 11, b 1815, w Catharine, farmer 78, rented out on shares to his son, Charles M., has 1 horse, 3 cows, orchard 4 acres

Lautenschlager Margaret Miss, p o Fayette, off r 11, farmer 100, rents out by fields

Lerkins Chauncey B., p o Kendaia, r 53, b 1879, student and farmer for his father Henry J.

Lerkins Clarence J., p o Kendaia, r 53, b 1875, section hand L. V. R. R., bds with his father Henry J.

LERKINS ELIZA ANN, p o Kendaia, r 53, wife of Henry J., carpet weaver, farmer 1½ and grape grower

Lerkins Henry J., p o Kendaia, r 53, b 1851, w Eliza Ann, carpenter and joiner, has 2 horses

Lisk Fred C., p o Romulus, b 1867, w Mary, superintendent for his father John A., owns h and l Main

Lisk George I., p o Romulus, off r 55, b 1833, w Emily M., farmer 57, has 3 horses, 4 cows, orchard 4 acres, grape grower 2 acres, raspberries 2 acres

LISK HENRY C., p o Romulus, r 32, w Harriet Y. (Yost), ex-justice of the peace, supervisor for 1881, 1882 and 1883, notary public and farmer 67, has 3 horses, 3 cows, 6 head of cattle, orchard 1 acre

Lisk John A., p o Romulus, w Julia A., justice of the peace, notary public, justice of sessions and proprietor of Empire Roller Mills, dealer in hard and soft wood lumber, owns lot 7 acres, has 2 horses, 1 cow, mills office and res Main

Lisk John B , p o Romulus, off r 55, b 1875, student and farmer for his father George I.

Lisk Leonard W., p o Romulus, b 1857, w Annie, clerk for Clinton A. Warne, dry goods and groceries, h Main

Lisk Sarah J. Miss, p o Romulus, off r 55, resident, home with George I. Lisk

Lisk C. Wilford, p o Romulus, off r 55, b 1878, student and farmer for his father George I.

Litzenberger Elizabeth F., w of John O., p o Fayette, r 26, owns on farm 103½ belonging to James F. Litzenberger 5 horses, 4 cows

Litzenberger James F., p o East Varick, off r 26, b 1850, w Emma M., farmer 103½, rents out on shares to John O. Litzenberger, has 1 horse, 1 cow

Litzenberger John O., p o Fayette, r 26, b 1852, w Elizabeth F., works on shares for James F. Litzenberger farm 103½

Longcoy George, p o MacDougall, r 3, b 1863, w Margaret, laborer, r h and l

Lynd Frank E., p o Varick, r 33, b 1859, w Lillie E., works on shares for Jacob Hathaway farm 102½, owns 2 horses, 1 cow

Mahoney Bartholomew J., p o MacDougall, r 32, b 1846 in Ireland, w Maria, farmer 100, and on r 36 farm 40, has 7 horses, 4 cows, orchard 4 acres

Mahoney Frank, p o MacDougall, r 32, b 1877, student and farmer for his father, Bartholomew J.

Mahoney Lizzie Miss, p o MacDougall, r 32, home with her father Bartholomew J.

Manee Caroline, widow of Isaac, p o Romulus, r 49, farmer, has interest in the undivided estate of her husband in farm 112, and rents it out on shares to her son Floyd E.

Manee D. Homer, p o Romulus, r 49, b 1877, student and farmer for his father Floyd E.

Manee Eva L., p o Romulus, r 44, home with her father William H.

Manee Floyd E , p o Romulus, r 49, b 1852, w Lillian M., excise commissioner, vineyardist and farmer 92, and works on shares for his mother Caroline farm 112, has 6 horses, 4 cows, 3 head of cattle, apiarist 4 colonies, orchard 4 acres, grapes 5 acres

Manee Frank L., Romulus, r 49, b 1878, student, home with his father Floyd E.

Manee William H., p o Romulus, r 44, b 1844, w Mary E., farmer 105, has 3 horses, 4 cows

Mann David, p o Varick, r 38½ cor 35, b 1819, w Irene, farmer for his wife, h do

Mann Irene, wife of David, p o Varick, r 38½ cor 35, farmer 20, worked by her husband, 1 horse, 1 cow

Mann John, p o Varick, r 20, b 1833, farmer 20, 2 horses, 1 cow

Mann Mathias, p o Varick, r 53, b 1856, w Helen A., works on shares for Warren S. Sharp, of Romulus, farm 30, owns 5 horses, 3 cows, orchard 2 acres

McCarragher Hugh, p o Romulus, r 30, b 1862, w Catharine, farmer for Daniel Ferran

McCaw Abram, p o MacDougall, r 21, b 1828 in Ireland, w Caroline, farmer 125, has 6 horses, 4 cows, orchard 6 acres

McCaw Grace Miss, p o MacDougall, r 21, school teacher, also teacher of piano, &c., home with her father Abram

McCulloch Elmer, p o Fayette, r 28, b 1861, w Jessie, farmer 127½, has 8 horses, dairy 5 cows, 2 head cattle, orchard 2 acres

McCulloch Susan, widow of James, p o Fayette, r 28, home with her son Elmer

McDuffee F. Bert, p o East Varick, r 48, b 1874, student and farmer for his father Stinson H.

McDuffee, Stinson H., p o East Varick, r 48, b 1844, w Selina R., farmer 25, has 6 horses, 2 cows, peach orchard 2 acres, apples 2 acres

McDuffie Kingsley H., p o Romulus, r 49, b 1838, w Barbara, overseer of the poor, works on shares for Philip Becker, Romulus, farm 115, owns 4 horses, 5 cows, orchard 2 acres

McDuffie Luella Miss, p o Fayette, r 9, home with her mother Sarah A.

McDuffie Sarah A., p o Fayette, r 9, widow of James H., farmer 89, has 1 horse, 3 cows, orchard 2 acres

McGlochlin Joseph, p o Fayette, r 31, b 1864, w Edith May, section hand on L. V. R. R., r h and l

McGlochlin Joseph, p o MacDougall, b 1856, r 31, section hand L. V. R. R., r h and l

McGlochlin Patrick, p o Romulus, r 45, b 1830 in Ireland, w Catharine, laborer, owns h and l 7 acres

McGrane James, p o MacDougall, r 32, b 1855, w Margaret, com'r of highways, steam thresher and farmer 70, has 4 horses, 3 cows, orchard 3 acres

McGrane John, p o MacDougall, r 32, b 1856, w Sarah, farmer 150, has 5 horses, 6 cows, orchard 2 acres

McGreeghan Anne A. Miss, p o Romulus, r 48, home with her father Patrick

McGreeghan Ella, p o Romulus, r 48, home with her father Patrick

McGreeghan Mary Miss, p o Romulus, r 48, dressmaker, cutter and fitter, home with her father Patrick, r 48

McGREEGHAN PATRICK, p o Romulus, r 48, b 1839 in Ireland, w Mary. com'r of highways, foreman Rochester & Cayuga Lake Vineyard Co., has 5 horses, 3 Holstein grade cows, apiarist 4 colonies, office and house at vineyard

McGuire Joseph, p o Romulus, r 40, b 1854, w Annie, farm laborer, owns h and l

McKnight Anne E. Miss, p o MacDougall, r 32, housekeeper for her father John

McKnight Charles S., p o MacDougall, r 32, b 1871, farmer for his father John

McKnight Emma B., Miss, p o MacDougall, r 32, housekeeper for her father John

McKnight George W., p o Kendaia, r 38, b 1830, w Martha B., farm laborer, r h and l

McKnight John, p o MacDougall, r 32, b 1835, ex-supervisor and farmer 98, has 5 horses, 4 cows, orchard 2 acres. This farm has been in possession of the McKnight family since 1824

McMillen Cora D. Miss, p o Varick, r 36, owns an undivided interest in farm 62½, home with her mother Huldah

McMillen Edith Miss, p o Varick, r 36, owns an undivided interest in farm 62½, home with her mother Huldah

McMillen Eva May Miss, p o Varick, r 36, owns undivided interest in farm 62½, home with her mother Huldah

McMILLEN HULDAH, wife of Alfred, p o Varick, r 36, has an interest in her husband's farm 62½, 4 horses, 2 cows

McMILLEN WILLIAM E., p o Varick, r 36, b 1874, farmer, has interest in his father Alfred's farm 62½, and works it, 4 horses, 2 cows

Metcalf Adelbert, p o Romulus, r 40, b 1862, w Alice, works on shares for Mrs. Sibyl Hunt farm 67, 2 horses, 2 cows, orchard 3 acres

Metcalf Herbert L., p o MacDougall, r 32, b 1871, farmer for his father James L.

Metcalf James L., p o MacDougall, r 32, b 1837, w Nancy M., farmer 57½, has 2 horses, 3 cows

Metcalf Lena Miss, p o Romulus, r 32, dressmaker, home with her father Martin L.

Metcalf Lulu Miss, p o Romulus, r 32, student, dau of Martin L.

Metcalf Martin L., p o Romulus, r 32, b 1854, w Sarah, farmer 57½, has 5 horses, 3 cows, orchard 2 acres

Mickley Frank, p o Fayette, r 27 cor 25, b 1852, farm laborer, bds with Geo. P. Deal

Miles James, p o East Varick, r 46, b 1843, w Sarah, farm laborer, owns h and l

Miller Amos P., p o Romulus, r 49, b 1822, w Marcella U., farmer 170, and on r 30 farm 52, has 9 horses, 2 cows, 50 sheep, orchard 5 acres, also rents out to his son Ezra farm 52 on r 30

Miller Ezra, p o Romulus, r 42 cor 30, w Fannie, farmer, works on shares for his father Amos farm 50, 2 horses, 2 cows

Miller Ezra, p o Romulus, r 49, b 1869, w Fannie E., farmer, rents from his father Amos P. farm 52, owns 3 horses, 4 cows, orchard 4 acres

Monroe Benton S., p o Romulus, b 1873, student in Cornell University, home with his father David

Monroe David, p o Romulus, b 1831, w Sophronia E., dealer in drugs, medicines, wall paper, school books, stationery, groceries, etc., owns store, h and l Main, cor Cayuga

Monroe John, p o Romulus, r 55 cor 56, b 1828, w Esther Jane, farmer 114, has 6 horses, 2 cows, 40 sheep, vineyard 5, orchard apples and plums 4, also has an interest in farm 100 on r 43

Monroe John N., p o Romulus, r 55 cor 56, b 1869, farmer with his father John

Mooney Eliza J., widow of John M., p o Romulus, resident, home with Frank S. Adair, Cayuga

Mudge Addie Miss, p o MacDougall, r 21, resident, home with Abram McCaw

Murphy James, p o Romulus, r 50, b 1872, farmer for his father John

Murphy John, p o Romulus, r 50, b 1833 in Ireland, w Mary, farmer 50, has 4 horses, 2 cows

Murphy Mary Ellen Miss, p o Romulus, r 50, home with her father John

Newman W. Jared, p o Romulus, r 45, b 1835 in Derby, Northumberland Co., N. B., w Alice S. (Stevens), vineyardist, has grapes 3 acres, 5 acres other fruit, has 1 horse, 1 cow, apiarist 6 colonies

Newman Wirt K., p o Romulus, r 45, b 1878, student and farmer for his father W. Jared, owns an undivided interest in the farm estate of George Stevens, 65 acres

New York Hotel, p o Fayette, D. Adelbert Campbell, prop'r, Main

Nuhn Catherine, p o Varick, r 17, works farm 50 on shares for Sarah A. Sheridan of Seneca Falls

Nutting Aurelia O., widow of Solomon D., p o Fayette, r 6, home with John W. Buckley

Ogden George B., p o Fayette, r 12, b 1864, w Elma, farmer, works on shares for Calvin Sharp of Romulus, farm 115,

owns 8 horses, (1 Clay mare, registered), 1 Jersey and 4 Jersey grade cows, orchard 2 acres

O'Marra Patrick, p o Romulus, b 1843 in Ireland, w Catharine, section foreman L. V. R. R., owns h and l Cayuga

Osborne Robert M., p o Fayette, r 25, b 1858, w Anna C., constable, laborer, r h and l

Ostrom Rush H. p o Fayette, r 6, b 1839, traveling agent, home with John W. Buckley

Parsons George, p o MacDongall, r 21, b 1877, student and farmer for Abram McCaw

Patterson Fannie M., p o Romulus, r 52, widow of James, farmer 35, and on same road 19 acres, rents out in fields, has 1 horse, 5 head of cattle, orchard 3 acres

Payne John, p o Fayette, r 43, b 1828, w Sarah, farm laborer, r h and l

Pfoffenberger Henry, p o Varick, r 17, b 1860, w Anne, rents of John H. Schuhl farm 65, 2 horses, 5 head of cattle, orchard 2 acres

Post Jacob, p o Varick, r 33, b 1835, w Margaret, farmer 104, rents out on shares to Monroe J. Post, 50 sheep, owns 1 horse, 3 cows, orchard 2 acres

Post James S., p o MacDougall, r 3, b 1830, w Mary, farmer 55, has 3 horses, 1 cow

Post Monroe J., p o Varick, r 33, b 1865, w Dellaphine, steam saw mill, and works on shares for Jacob Post farm 104, owns 4 horses, 2 cows, also owns on r 20 farm 30

Pratz Amelia, p o Varick, r 34, resident, owns h and l

Pratz Charles E., p o Varick, r 34, b 1866, night watchman L. V. R. R., r h and l

Pratz Edward, p o Varick, r 19, b 1864, laborer, r h and l

Raymond Charles, p o Varick, r 19, b 1854, w Catharine, laborer, r h and l

Reader David, p o East Varick, r 44, b 1817 in Pennsylvania, w Elizabeth, laborer, owns h and l 2 acres

Redfield George, p o East Varick, r 45, b 1841 in Ont. Co., w Angeline, farmer 14, has 2 horses, 2 cows

Redfield William, p o East Varick, r 45, b 1868, laborer, bds with George

Reed Eliza, widow of Charles E., p o Romulus, r 30, farmer 37, has 1 horse, 2 cows, orchard 3 acres

Reed Elizabeth Miss, p o Romulus, r 30, home with her father Josiah

Reed John M., p o Romulus, r 30, b 1869, job printer, bds with his father Josiah

Reed Josiah, p o Romulus, r 30, b 1840 in Ont. Co., w Mary L., farmer 74, has 3 horses, 3 cows, orchard 2 acres

Reed Vincent, p o Romulus, r 30, b 1876, farmer for his mother Eliza
Reeder Charles, p o Varick, r 34, b 1877, farmer for his father John
Reeder George, p o Varick, r 34, b 1875, farmer for his father John, has 2 horses
Reeder Henry, p o Varick, r 34, b 1869, farmer 50, apples, pears and plums 2 acres, 1 horse
Reeder Isabella Miss, p o Varick, r 34, home with her father John
Reeder John, p o Varick, r 34, b 1834 in Hereford, Eng., w Roxana, farmer 197, and on same road farm 80, and in Romulus farm 85, rents out on shares to his son Warren, owns 1 horse, 4 cows
Reeder Mary A., p o Romulus, r 43, home with her father William
Reeder Warren, p o Varick, r 34, b 1872, works on shares for his father John farm 80 on r 34, and part of farm 197 on same road, owns 2 horses, 2 head cattle
Reeder William, p o Romulus, r 43, b 1829 in England, farmer 74, rents out on shares by fields, has 2 horses, 3 cows
Renner John G., p o Romulus, r 30, b 1867, farmer for his father John S.
Renner John S., p o Romulus, r 30, b 1826 in Germany, w Pauline M., farmer 58, 3 horses, 4 cows
Rickon Charles, p o Varick, r 19, b 1867, farmer for James, bds do, has 1 horse
Rickon James, p o Varick, r 19, b 1867, w Isabell, works on shares for Mary Sheridan of Fayette farm 237, 6 horses, 13 head cattle
Riegel Jacob F., p o East Varick, r 26, b 1834, laborer, home with Loren G. King
Riegel Moses, p o East Varick, r 26, b 1837, w Delia, farmer 83, has 7 horses, 4 cows, (2 Jersey and 2 Holstein grades), 5 head cattle, orchard 3 acres
Ritter Jessie L. Miss, p o East Varick, r 46, school teacher
Ritter Keturah, widow of Daniel, p o East Varick, r 26, resident, home with Millard A. Ritter
Ritter Levi A., p o East Varick, r 26, b 1853, w Lorane, postmaster and laborer, owns h and l
Ritter Lorane, w of Levi A., p o East Varick, r 26, deputy postmaster
Ritter Martha, widow of Levi, p o East Varick, r 46, farmer 17, has 1 horse
Ritter Mary A., widow of John, p o Fayette, r 9 cor 11, resident, home with Sarah A. Landis

Ritter Millard A., p o East Varick, r 26, b 1860 in Clinton Co., Mich., w Rosa M., farm laborer. rents h and l

RITTER OSCAR E., p o East Varick, r 47, b 1846, w Mary E., justice of the peace and farmer 84, has 5 horses, 2 cows (1 Jersey, 1 Jersey grade) orchard 2

Ritter Oscar E., p o East Varick, r 47, b 1846, w Mary E., rents from Simon Ritter farm 84½, has 5 horses, 3 cows, orchard 3 acres

Ritter Simon, p o East Varick, r 26, b 1824, w Ann M., farmer 78, and on r 47 farm 84½, has 2 horses, 2 cows, orchard 3 acres, on r 47 farm 84½ is rented to his son Oscar E

Ritter William H., p o Fayette, b 1850, w Villara F., farmer 80, has 5 horses, 4 cows, 3 sheep, h Main

Roberts Ralph P., p o East Varick, r 26, b 1826, general merchant, owns h and l

Robinson Elizabeth, p o Fayette, r 24, home with her mother Sarah

Robinson Hiram W. p o Varick, r 33, b 1865, w Hattie W., works on shares for Mary A. Reeder, farm 235, owns 7 horses, 4 cows, (2 pure Jerseys)

Robinson John D., p o Kendaia, r 35 cor 34, b 1867, farmer for his father Semilious

Robinson Mary P., Miss, p o Kendaia, r 35 cor 34, housekeeper for her father Semilious

Robinson Sarah, widow of Norman, p o Fayette, r 24, farmer 60, has 2 horses, 4 cows

Robinson Semilious B., p o Kendaia, r 35 cor 34, b 1830 in Delhi, Delaware co., works on shares for Mrs. Caroline Cook of Seneca Falls, farm 173, owns 8 horses, 4 cows, orchard 7 acres

Rochester and Cayuga Lake Vineyard Co., p o Romulus, r 48 Patrick McGreeghan foreman, grape growers 225 acres, with 98,000 vines, farmers 20. Office at vineyard, head office Rochester, N. Y.

Rooney Mary, p o Romulus, r 47, home with her father Patrick

Rooney Nicholas, p o Romulus, r 47, b 1868, farmer for his father Patrick

Rooney Patrick, p o Romulus, r 47, b 1846 in Ireland, w Elizabeth, works on shares for Henry Hoster of Fayette farm 110, owns 6 horses, 4 cows, orchard 4 acres

Ross Joanna, widow of David, p o Kendaia, r 54, owns h and l 7 acres

Rotenberger Jacob, p o Fayette, r 27, b 1828, w Marietta, rents of Jacob Brown of Fayette farm 105, has 4 horses, 4 cows, orchard 3 acres

Rottlander Augustus, p o MacDougall, r 21, b 1855, w Hattie,

farmer, works on shares for Celia Ann Brown, farm 145, owns 2 horses, 2 cows

Rottlander Charles, p o Fayette, r 5, b 1837 in Germany, farmer 104, has 2 horses, 4 cows, 16 sheep

Rottlander Elizabeth M., p o Fayette, r 5, housekeeper for her father Charles

Rowe Edmund C., p o Fayette, b 1836 in Jefferson Co., w Mary E., dealer in groceries and general merchandise. Store and house Main

Russell Kate, widow of Abiel, p o Romulus, professional nurse, h Main

Sample James M., p o Romulus, r 31, b 1820 in Penn., w Catharine P., farmer 118, rents out on shares to Abner and Warren Townley, owns 2 horses, 1 cow, 20 sheep, orchard 2 acres

Sample Thomas, p o MacDougall, r 32, b 1836, w Adeline, farmer 127, has 8 horses, 2 cows, 50 sheep, apiarist 10 colonies, orchard 2 acres. This farm has been in the family since 1822

Sayre Caleb, p o Kendaia, r 37, b 1846, w Adelia P., farmer, rents of J. B. Thomas of Ovid farm 74, 3 horses 2 cows, orchard 2 acres, vineyard 15

Sayre Frank M., p o Romulus, r 43 cor 45, b 1850 in Yates Co., w Mary, farmer, works for William D Giddings of Romulus, has 1 cow

Sayre Ida M., widow of Aaron B., p o Romulus, resident, owns h and l Main

Schaffer Clarence L., p o East Varick, r 26, b 1867, farmer, works for his father David

Schaffer David, p o East Varick, r 26, b 1841, w Matilda, farmer 100, and in Fayette farm 54, has 6 horses, dairy 4 cows, orchard 5 acres

Schaffer Maud E., p o East Varick, r 26, home with her father David

Schaffer Pearley M., p o East Varick, r 26, home with her father David

Schaffer Willie F., p o East Varick, r 26, b 1865, farmer, works for his father David

Schindel James C. Rev., p o Fayette, b 1863 in Snyder Co., Pa., w Laura C., pastor Evangelical Lutheran church, author of church and Sunday school music "The Old, Old Story," etc., Main

School House, district No. 1, p o Fayette, r 25

School House, district No. 2, p o Fayette, r 29

School House, district No. 4, p o Fayette, r 4 cor 14

School House, district No. 5, p o MacDougall, r 21 cor 31

School House, district No. 6, p o Fayette, r 8 cor 11

School House, district No. 7, p o Varick, r 20 cor 17
School House, district No. 8, p o Romulus, r 32 cor 40
School House, district No. 9, p o East Varick, r 46
School House, district No. 10, p o Romulus, r 49
School House, district No. 11, p o Romulus, r 30
Schuhl John H., p o Varick, r 17, b 1838 in Germany, w Anna G., farmer 9, 1 horse, 1 cow, also owns on same road farm 65, and rents to Henry Pfoffenberger
Schuyler John R., p o Conoga, r 10, b 1846, w Agnes E., farmer 60, rents out on shares to Samuel Stahl's sons, has 1 horse, 2 cows, orchard 2 acres, also owns cider and feed mill for custom work by steam power
Scott Nellie Miss, p o Romulus, r 30, home with her father Thomas
Scott Thomas, p o Romulus, r 30, b 1813 in Ireland, farmer 50, has 1 horse
Sears Emmett, p o East Varick, r 26, b 1830, w Amanda, laborer, r h and l
Sears Emmett, Jr., p o East Varick, r 26, b 1860, w Clara F., laborer, r h and l
Sebring Clara, widow, p o MacDougall, r 21 cor 16, resident, farmer 50, rents out by fields
Sell John, p o Romulus, r 30, b 1833 in Pennsylvania, w Sarah A., farmer 50, has 3 horses, 2 cows
Sharp Gertrude Miss, p o Romulus, r 58, home with her father Theron
Sharp Lewis W., p o Romulus, r 50, b 1820, invalid, home with his brother Warren S.
Sharp Orpha Miss, p o Romulus, r 50, housekeeper for Warren S. Sharp
Sharp Theron, p o Romulus, r 58, b 1821, w Mary J., farmer 65, has 2 horses, 2 cows
Sharp Theron, Jr., p o Romulus, r 58, b 1873, farmer for his father Theron
Sharp Warren S., p o Romulus, r 50, b 1816, farmer 77, rents out on shares to John Murphy, owns 1 horse, 2 cows, orchard 2 acres
Shiley Levi, p o Fayette, r 8, b 1826, w Elizabeth, laborer, owns h and l
Sigfried Elias, p o Fayette, b 1819, stone mason and builder, home with his son William, Main
Sigfried Henry, p o Romulus, r 49, b 1840, mason and builder, bds with Kingsley H. McDuffie
Sigfried William, p o Fayette, b 1843, w Mary E., stone mason and builder, owns h and l Main
Simpson Charles H., p o Kendaia, r 53, b 1829, w Anna, farmer 50, has 3 horses, 3 cows, orchard 3 acres

Skinner Aaron B., p o Kendaia, r 37, b 1831, w Amanda D., grape grower and farmer, rents of J. B. Thomas of Ovid farm 74, 3 horses, 2 cows, orchard 2 acres, vineyard 12

Slaughter Chester W., p o Fayette, r 13, b 1861, w Libbie, rents of Mary J. Brown of Fayette, farm 97, and works on shares for Lucinda Abbott on r 24 farm 102, has 5 horses, 3 cows

Smith Adeline Miss, p o MacDougall, r 16, home with her father John

Smith Amelia Miss, p o MacDougall, r 2, housekeeper for Dr. Andrew J. Alleman

Smith Bert, p o Romlus, r 48, b 1874, laborer, home with his father Daniel

Smith Daniel, p o Romulus, r 48, b 1846, w Marietta, laborer, owns h and l

Smith Emily N. Miss, p o Romulus, r 55, resident, home with Lyman E. Jacobus

Smith George, p o Romulus, r 58 cor 48, b 1853 in Aurora, Cayuga Co., w Nellie D., farm laborer, r h and l

Smith Harriet Miss, p o Romulus, r 30, resident, home with her brother Isaiah W.

Smith Isaiah W., p o Romulus, r 30, b 1828, w Mary J., farmer 104, has 2 horses, 3 cows, 11 sheep, orchard 5 acres

Smith Jacob, p o Fayette, r 14, b 1846, w Jennie, works on shares for Mrs. William Facer of Varick, farm 62, owns 3 horses, 2 cows, 9 sheep

Smith John, p o MacDougall, r 3, b 1820, w Louisa, laborer, owns h and l

Smith John K., p o Romulus, r 30, b 1858, farmer for his father Isaiah W.

Smith Lewis, p o Romulus, b 1864, w Emma, section hand L. V. R. R., rents h and l Main

Spaulding Isaac, p o Romulus, b 1816, retired farmer, owns on r 32 farm 100, and rents out on shares to David Beary

Spence Clarence, p o Yale, r 18, b 1853, fruit grower 30, grapes, apples, pears, peaches and plums

Spence Gilbert N., p o Yale, r 18, b 1834, farmer 97, 6 horses, 3 cows, orchard 2 acres

Spenton Oliver P., p o Kendaia, off r 53, b 1875, farmer for his father Perry

Spenton Perry, p o Kendaia, off r 53, b 1845, w Irene, works on shares for James B. Thomas of Ovid, farmer 100, owns 4 horses, 2 cows, orchard 2 acres

Stahl Bertha M., p o Fayette, r 13 cor 23, home with her father Peter J.

Stahl Burton E., p o Fayette, r 28 cor 29, b 1866, w Jessie, farmer, works for Samuel G., has 1 horse

Stahl Charles A., p o East Varick, r 10 cor 25, b 1858, farmer, owns undivided interest in estate of his father Samuel in farm 108, also interest in 11 horses, 4 Jersey cows, orchard 2 acres

Stahl David C., p o Fayette, r 27, b 1826 in Northumberland Co., Pa., w Mary, farmer 50, has 4 horses, 3 cows, orchard 2 acres

Stahl Eliza A., p o East Varick, r 10 cor 25, widow of Samuel, owns undivided interest in estate of her husband on farm 108

Stahl Frank, p o East Varick, r 10 cor 25, b 1865, farmer, owns undivided interest in estate of his father Samuel on farm 108, also interest in 11 horses, 4 Jersey cows, orchard 2 acres

Stahl Herman A., p o Fayette, r 13 cor 23, b 1874, laborer, home with his father Peter J.

Stahl Lorenzo G., p o Fayette, r 8, b 1854, w Abbie, farm laborer, r h and l

Stahl Lyman P., p o Fayette, r 13 cor 23, b 1870, laborer, home with his father Peter J.

Stahl Mary E. Miss, p o East Varick, r 10 cor 25, owns an undivided interest in estate of her father Samuel on farm 108, also interest in 11 horses, 4 Jersey cows, orchard 5 acres

Stahl Peter J., p o Fayette, r 13 cor 23, b 1845, w Susan, farm laborer, r h and l

Stahl Pierce S., p o East Varick, r 10 cor 25, b 1854, farmer, owns undivided interest in estate of his father on farm 108, also interest in 11 horses, 4 Jersey cows, orchard 2 acres

Stahl Samuel G., p o Fayette, r 28 cor 29, b 1833, w Cecilia, farmer 100, has 4 horses, 3 cows, orchard 2 acres

Stahl Simon A., p o Fayette, r 27, b 1856, farmer for his father David C.

Stahl William G., p o Fayette, r 43, b 1833, w Marietta, farmer 102, and works on shares for Yerkes and Monroe of Romulus farm 100, has 11 horses, 2 cows, orchard 10 acres

Steele Richard M., p o Romulus, b 1834, w Frances, owns vineyard and farm 7 in Romulus, h Seneca

Stengle Charles H., p o Yale, r 1, b 1851, w M. Augusta, farmer 120, has 6 horses, 5 cows (1 pure Jersey), 25 sheep, orchard 3 acres, also breeder and dealer in live stock

Stengle Earl B., p o Yale, r 1, student, home with his father Charles H.

Stengle Mary C. Miss, p o Yale, r 1, student, home with her father Charles H.

Stevens Laurania, widow of George, p o Romulus, r 45, farmer,

rents out on shares to Hibbard Bachman farm 63, has 2 horses, 2 cows

Stofflet Eliza Ann Miss, p o Fayette, r 12, housekeeper for Samuel Deal

Stults Hiram L., p o Kendaia. r 38. b 1834, w Harriet, farmer 96, has 3 horses, 3 cows, orchard 2 acres

Sullivan S. Pauline Miss, p o Romulus, clerk for David Monroe, Main cor Cayuga, bds do

Swezey Eliza, widow of Isaac H., p o Romulus, r 51, farmer, owns h and l 21

Swick Henry M., p o Romulus, constable for ten years, barber, carpenter, painter and paper hanger, bds at Hinkley House

Swick Henry W., p o Romulus, b 1846, barber Seneca st., bds Hinkey House

Thompson John, p o Romulus, r 52, b 1854, laborer, owns h and l

Tobias Edward, p o Romulus, r 58, b 1834, w Margaret, farmer 50, has 2 horses, 1 cow, 13 sheep, orchard 2 acres

Tobias Martha W. Miss, p o Romulus, r 58, school teacher, bds with her father Edward

Townley Abner S., p o Romulus, r 31, b 1853, farmer, owns with his brother Warren A., farm 67 and works on shares for James M. Sample farm 118, 5 horses, 3 cows

Townley Eliza, widow of Matthias, p o Romulus, r 31, resident

Townley Elnora N., Miss, p o Romulus, r 31, home with her mother Eliza

Townley George W., p o Varick, r 36, b 1856, laborer, owns h and l in Willard

Townley Herman S., p o Romulus, r 43, b 1860, w Minerva, school teacher, rents h and l

Townley Mary C., Miss, p o Romulus, r 31, housekeeper for her mother Eliza

Townley Warren A., p o Romulus, r 31, b 1860, farmer, owns with his brother Abner S., farm 67, and works on shares for James M. Sample farm 118, 5 horses, 3 cows

Trainer Rose E. Miss, p o Romulus, domestic for Leroy S. Giddings, Main

Troutman Daniel B., p o East Varick, r 44, b 1851, w Lydia A., farm laborer, rents h and l

Troutman Jonathan C., p o East Varick, r 44, b 1819, retired farmer, owns h and l

Troutman Sarah M., widow of William, p o East Varick, resident, rents h and l

Troutman Smith W., p o East Varick, r 44, b 1849. barber and house painter, rents h and l

Updyke Caroline, p o Fayette, r 26 cor 25, w of Nathan W., owns h and l, 1 acre

Updyke Charity, p o Fayette, r 26 cor 25, home with her father Nathan W.

Updyke, Daniel, p o Fayette, r 26 cor 25, b 1869, farm laborer, bds with Nathan W.

Updyke Elizabeth, widow of Johnson, p o Romulus, resident, owns h and l Main

Updike Elmarion, p o Romulus, b 1844, w Ann, thresher, (steam power), owns engine and 2 horses, owns h and l

Updyke Henry W., p o Fayette, r 10, b 1859, w Anna Cassie, farm laborer for Jasper N. Hammond of Seneca Falls on farm 114

Updike John P., p o Romulus, b 1852, w Emma, collector of taxes, farmer 50, has 2 horses, 2 cows

Updyke Luke, p o Fayette, r 26 cor 25, b 1872, carpenter and joiner, bds with his father Nathan W.

Updyke Montgomery, p o Romulus, r 52, b 1849, w Abbie L., farmer 95, has 4 horses, 2 cows

UPDYKE NATHAN W., p o Fayette, r 26, cor 25, b 1837, general blacksmith and horseshoer, veteran of the war of the rebellion, enlisted 1862 in Co. 1. 126th N. Y. Vols., and was honorably discharged at the close of the war

Updyke Pearl, p o Fayette, r 26 cor 25, home with her father Nathan W.

Valkinburgh Susan Miss, p o Fayette, r 28 cor 29, resident, home with Samuel G. Stahl

Van Court Montgomery, p o Romulus, r 31, b 1864, w Anna D., works on shares for Hattie N. Tead of Farmer farm 106, owns 3 horses, 2 cows, orchard 2 acres

Van Duyn Charles P., p o Romulus, b 1840, w Ellen, clerk Hinkley House, bds do

Van Duyn Harry, p o Yale, r 1, b 1876, student and farmer for his father Myron J.

Vanduyn Myron J., p o Yale, r 1, b 1851 in Cay. Co., w Mary J., farmer 79, 5 horses, 6 head cattle, 30 sheep, orchard 4 acres

Van Horne Addie, widow of Alton, p o Romulus, dressmaker, home with John V. R. Hinkley

VAN NOSTRAND AUGUSTUS T., p o Romulus, b 1855, w Emma, dealer in hardware, stoves and general merchandise, and owns in Romulus farm 106, which he rents out on shares, 1 horse, store Main, house and lot 3, Cayuga st., store Main, Romulus, town of Romulus, h Cayuga st., Romulus, town of Varick

Van Riper Burt B., p o Romulus, r 51, b 1873, farm laborer, bds with his father Edgar N.

Van Riper Edgar N., p o Romulus, r 51, b 1845, w Frances, farmer 16, has 3 horses, 3 cows

Van Riper Jay H., p o Romulus, r 51, b 1871, school teacher and farmer, bds with his father Edgar N.

Van Riper John, p o MacDougall, r 3, b 1863, w Elizabeth, laborer, owns h and l

Van Riper Leroy E., p o Romulus, r 51, b 1875, farm laborer, bds with his father Edgar N.

Van Riper Peter H., p o Romulus, r 43, b 1832, w Fannie L., farmer 225, and on same road farm 90, and on r 29 farm 150, has 11 horses, 5 cows, 100 sheep, orchard 3 acres

Van Sickle Garrett, p o Yale, r 18 cor 1, b 1811, farmer 127, and rents out on shares to James Howard, 1 horse, 1 cow

Varick Supervisors (surviving):

1865—Hon. Diedrich Willers, Fayette
1875—Ralph P. Roberts, East Varick
1876—David H. Manee, Romulus
1879—John V. Crane, Romulus
1881—Henry C. Lisk, Romulus
1884—Daniel C. Burroughs, East Varick
1887—Olin E. Emens, Fayette
1890—John McKnight, Varick
1891—Arthur H. Brooks, Romulus
1893-94—Ogden Wheeler, Fayette

Vreeland Elnora Miss. p o Romulus, school teacher, home at Presbyterian church parsonage, Cayuga

Vreeland Emma Miss, p o Romulus, resident, home at Presbyterian church parsonage, Cayuga

Wade Frank C., p o Canoga, r 10 cor 9, b 1873, farm laborer, bds with his father George W.

Wade George W., p o Canoga, r 10 cor 9, b 1835 in Cayuga Co., w Helen A., carpenter and builder, owns h and l, has 2 horses, soldier in Co, A. 148th New York Vols., in Civil War

Wade George S., p o Canoga, r 10 cor 9, b 1884, student, home with his father George W

Waldron Henry A., p o Romulus, r 30, b 1856, w Frank B., carpenter and builder, rents h and l

Wade Lincoln J. p o Canoga, r 10 cor 9, b 1875, farm laborer, bds with his father George W.

Waldron Sallie, widow of Isaac, p o Fayette, r 26, farm laborer, owns lot 5 acres

Waldron Samuel, p o Romulus, r 52 cor 55, b 1870, farm laborer, bds with Mrs. Catharine Everett

Warne Clinton A., p o Romulus, b 1861, w Hattie E., dealer in dry goods, groceries, boots and shoes, etc. Store, Main

st., Romulus, town of Romulus, house, Romulus, town of Varick

Warne James L., p o East Varick, r 48, b 1821, farmer 7, has 1 horse

Werner Albert W. G., p o Fayette, r 24, b 1875 in Germany, farmer for his father Carl F.

Werner Carl F., p o Fayette, r 24, b 1850 in Germany, w Albertina Johanna, works on shares for Salome Acker of Fayette, farm 106, owns 5 horses, 6 head cattle, 2 cows, orchard 3

Wheeler Harriet A., widow of Jonathan, p o Fayette, r 25, farmer 112, worked by her son Ogden

WHEELER OGDEN, p o Fayette, r 25, b 1855, supervisor, farmer, cattle dealer and butcher, rents of his mother Harriet A., farm 112, owns on r 9 farm 44, and marsh land 38 has 8 horses, 1 cow, 100 sheep, orchard 3 acres, h, Romulus village

White Charles C., p o East Varick, r 26, b 1832, w Margaret A., agent for nursery stock, rents h and l

White Hugh, p o MacDougall, r 31, b 1849, w Kate, farmer 50, and section boss on the L. V. L. R., has 4 horses, 3 cows

White James, p o Romulus, r 41, b 1846 in Ireland, w Margaret, farmer 14, section hand on L. V. R. R., has 1 horse, 1 cow

White Patrick, p o MacDougall, r 42, b 1847 in Ireland, w Ellen, section hand on L. V. R. R., owns h and l 4 acres

White Sarah B. Miss, p o East Varick, r 26, dressmaker, bds with Charles C. White

Wilbur Buel, p o Romulus, b 1832 in Deleware Co., contractor, carpenter and joiner, owns h and l, also h and l in Romulus, h Main

Wilbur Charles, p o Romulus, b 1849, w Elizabeth, constable, teamster and laborer, has 1 horse, r h and l

Wilbur Kate Miss, p o Romulus, dressmaker, bds with her father Charles

Wilcox Bertha J., widow of Richard S., p o Kendaia, r 54, owns interest in her late husband's farm of 130 acres, and rents out on shares to Robert and Harry Williams, has 1 horse, 1 cow

Wilcox Thomas S., p o MacDougall, r 16 cor 20, b 1821, w Elizabeth, farmer 120, rents out on shares to John Dwire, has 5 horses, 4 cows, orchard 300 trees

Wilkins William L., p o Fayette, b 1866, w Abbie, farm laborer, r h and l Main

WILLERS DIEDRICH Hon., p o Fayette, r 24, b 1833, w Mary A. (MacDonald), Secretary of State for 1874-'75,

deputy Secretary of State for 8 years, clerk in office of Secretary of State for 6 years, private secretary of Governor Seymour in 1864, Member of Assembly in 1878, supervisor and chairman of the board in 1865 and 1866, also farmer, owns 60 acres, rented out

Williams Christina, widow of Vincent, p o East Varick, r 26, resident, owns her undivided interest in the estate of her husband in farm 64, home with her son George H.

Williams George H., p o East Varick, r 26, b 1853, w Minnie E., farmer, owns an undivided interest in the estate of his father Vincent's farm 64, owns 5 horses, 4 cows, orchard 3 acres

Williams Harry, p o Kendaia, r 54, b 1872, w Grace, farmer with Robert, works on shares for Bertha J. Wilcox and Etta E. Benjamin farm 130, 4 horses, 2 cows, orchard 7 acres

Williams John, p o Yale, r 18, b 1850, works on shares for Samuel S. Conover farm 80, 2 horses, 2 cows, orchard 3 acres

Williams Robert, p o Kendaia, r 54, b 1870, farmer with Harry, works on shares for Bertha J. Wilcox and Etta E. Benjamin farm 130, 4 horses, 2 cows, orchard 7 acres

Wright C. W., widow of John, p o Yale, r 18, farmer 50, 2 horses, 2 cows

Yakeley Belle Miss, p o Romulus, housekeeper for her father John, Main

Yakeley John, p o Romulus, b 1844, laborer, owns h and l Main

Yarnell Amos p o Romulus, r 55, b 1859, w Norah, laborer, rents h and l

Yeakley Charles, p o East Varick, off r 26, b 1830, general blacksmith, rents h and l

Yoder David, p o East Varick, r 48, b 1829, w Mary Ann, laborer, owns h and l

Yoder John, p o East Varick, r 46, b 1830, w Eliza, laborer, owns h and l

Yoder Seward S., p o Fayette, r 28 cor 44, w Cora C., farmer for his father William

Yoder William, p o Fayette, r 28 cor 44, b 1825 in Pennsylvania, farmer 66½, has 6 horses, 3 cows, orchard 3 acres

Yost George E., p o East Varick, r 26, b 1876, farmer for his father Israel

Yost Israel, p o East Varick, r 26, b 1814 in Berks Co., Pa., w Elizabeth, farmer 73, and in Fayette a farm of 76 and another of 155, has 6 horses, 4 cows, orchard 4 acres

Yost Lutie A., p o East Varick, r 26, student, home with her father Israel

Young Harvey N., p o East Varick, r 47, b 1835, w Mary L., farmer 58, has 1 horse, 1 cow

Zellner Elias, p o Fayette, r 8, b 1819 in Pennsylvania, w Mary A., farmer 64, worked by his son Orin A., has 1 horse, 1 cow

Zellner Orin A., p o Fayette, r 8, b 1861, w Margaret C., town clerk, farmer, works for his father Elias, has 4 horses, 2 cows, orchard 2 acres

---

WATERLOO.

[TOWN OUTSIDE OF VILLAGE.]

WATERLOO was formed from Junius, March 26, 1829. Its surface is flat and much of it swampy. Farming and market gardening are the chief occupations of the inhabitants. Waterloo is the principal village. Border City, on Seneca Lake, and on the line of Geneva is a new aspirant for the location of manufacturing and other interest. The town is crossed by the New York Central, the Lehigh Valley and the Geneva and Lyons railroads.

(*For explanations and abbreviations see page* 5.)

Ackerman George W., p o Waterloo, r 31, b 1842, w Eliza A., market gardner and farmer 30, has 2 horses, 1 cow, orchard 2 acres. Soldier 3 years in Co. I, 126th N.Y.Vols., pensioner, member G. A. R., Snyder Post No. 72

Ackerman Minnie E. Miss, p o Waterloo, r 31, music teacher, (organ), home with her father George W.

Ackerman William H., p o Waterloo, r 31, b 1870, carpenter and joiner, home with his father Geo. W.

Alford Forest D., p o Border City, b 1861 in St. Lawrence Co., saloon and traveling salesman for Border City Mfg. Co., bds with Harvey Butts, Main

Alsop Carrie Miss, p o Waterloo, r 31, home with her father George

Alsop George, p o Waterloo, b 1837 in England, w Adelia, farmer 50, has 3 horses, 3 cows, orchard 2 acres

Alsop Minnie Miss, p o Waterloo, r 31, home with her father George

Austin Mary, widow of William J., p o Border City, resident, home with Edward Tindall

Bacon Benjamin, p o Waterloo, r 14, b 1830, farmer 60, rents out on shares to his son Joel W., 1 horse, 6 cows

Bacon Blanche Miss, p o Waterloo, r 14, has interest in her father Wm. F.'s farm estate 168 acres, 4 horses, 3 cows, 40 sheep, orchard 3 acres

Bacon Eveline A., widow of William F., p o Waterloo, r 14, has interest in estate of her husband in farm 168, 4 horses, 3 cows, 40 sheep, orchard 3 acres

Bacon Joel W., p o Waterloo, r 15, b 1856, w Florence L., farmer 48, has 4 horses, 4 cows, apiarist 10 colonies, orchard 150 trees

Bacon Mary E. Miss, p o Waterloo, r 14, home with her father Benjamin

Bacon William F., p o Waterloo, r 14, b 1876, has interest in the estate of his father William F. in farm 168, 4 horses, 3 cows, 40 sheep, orchard 3 acres

Baster Robert, p o Waterloo, r 27, b 1832, w Anna H., market gardener and florist, owns farm 30, has 2 horses, 2 cows

Beales James, p o Geneva, Ont. Co., r 42, b 1834, farmer 40, has 2 horses, 1 cow

Beales Ruby Miss, p o Geneva, Ont. Co., r 42, home with her father James

Bear Samuel H., p o Border City, b 1859, w Mary J., horse trainer, owns h and l 3

Beard Samuel, p o Waterloo, r 37, b 1851, w Estella, market gardener 10 acres, 1 horse

Benning Mary M., widow of Phillip, p o Waterloo, resident, home with Robert Baster

Betts John F., p o Waterloo, r 29, b 1835, w Fidelia, farmer 88, has 6 horses, 6 cows, orchard 3 acres

Betts Lewis, p o Waterloo, r 29, b 1872, glass blower, home with his father John F.

Bickford Thomas, p o Border City, b 1821 in Canada, retired, home with William A. Bickford

BICKFORD WILLIAM A., p o Border City, b 1858 in Vermont, w Isabella, sec'y and mgr. Border City Mfg. Co., mgr. East Geneva Land Co., justice of the peace in town of Waterloo, clerk school district No. 5, and deputy postmaster, res Border City

Black Addie, widow of Lewis, p o West Junius, Ont. Co., r 1, resident, home with Harry R. D. Mitchell

Blackman John W., p o Waterloo, r 3, b 1848, w Mary, market gardener and farmer 20, has 2 horses, 3 cows

Bogart John H., p o Waterloo, r 37, b 1847, w Lydia, farmer 23, has 3 cows, orchard 2 acres

Bogart Nelson M., p o Waterloo, r 37, b 1868, carriage maker, home with his father John H.

Bond Joseph, p o Steele, r 21, b 1844, farmer 57, has 2 horses, 2 cows

Bonnell Carrie A. Miss, p o Waterloo, r 20, home with her father William R.

Bonnell Dora E. Miss, p o Waterloo, r 17, home with her father Henry S.

Bonnell Elizabeth W., wife of Henry S., p o Waterloo, r 17, owns farm 72, worked by her husband, 3 horses, 7 cows, orchard 2½ acres

Bonnell George A., p o Waterloo, r 16, b 1849, w Elizabeth, farmer 135, has 6 horses, 6 cows, orchard 2 acres, potato specialist, breeder of fancy fowls

Bonnell Henry, p o Waterloo, r 16, b 1807, rerired, home with his son George A.

Bonnell Henry H., p o Waterloo, r 20, b 1862, w Mary McFarlane, farmer 60, has 4 cows, orchard 3 acres, breeder of fancy fowls, also has raspberries 3 acres, strawberries 2 acres, blackberries 3 acres

Bonnell Henry S., p o Waterloo, r 17, b 1831, w Elizabeth W., farmer for his wife 72, owns on same road opposite, farm 14½

Bonnell William R., p o Waterloo, r 20, b 1835, w Mary J., farmer 190, has 5 horses, 4 cows, 15 sheep, breeder and dealer in fancy fowls, also berry grower, has raspberries 3 acres, strawberries 2 acres, blackberries 3 acres

Bookstaver Harry, p o Waterloo, r 23, b 1876, farmer for his father Theodore

Bookstaver Theodore, p o Waterloo, r 23, b 1851, w Nellie, market gardener 30 acres, 2 horses, 1 cow

Booth George W., p o Steele, r 19, b 1839, w Elizabeth, buckboard basket maker and baskets of all kinds, market gardener 2, has 1 horse

Border City Hotel, p o Border City, William C. Prunner, prop.'r

BORDER CITY MANUFACTURING CO., p o Border City; O. J. C. Rose, Geneva, pres.; E.M. Squires, Geneva, vice-pres.; W. A. Bickford, Border City, sec'y and manager; manufacturers of wood and iron force and suction pumps, Jacobs' sectional ladders, solid comfort swings, Niagara non-freezing force pump a specialty, office and works Border City

Boyce Alice Miss, p o West Junius, Ont. Co., r 1, school teacher, home with her father John

Boyce Cora Miss, p o West Junius, Ont. Co., r 1, dau of John

Boyce John, p o West Junius, Ont. Co., r 1, b 1830, w Mary, farmer 70, has 2 horses, 4 cows

Bragg Eliza, widow of Ethan, p o Waterloo, r 33, resident, owns lot 10 acres, rented to Frederick Brownell

Bragg Martin F., p o Waterloo, r 23, b 1851, w Anna, carpenter and joiner, owns h and l 5 acres, has 1 horse, 1 cow

Brehm F. Elizabeth Miss, p o Waterloo, r 37, school teacher, home with Herman F.

Brehm Frederick C., p o Waterloo, r 37, b 1836, retired, home with his son Herman F.

Brehm Herman F., p o Waterloo, r 37, b 1861, w Grace, prop.'r Waterloo Soap Works, and fruit grower 18 acres

Brewer Eugene S., p o Waterloo, r 35, b 1877, farmer for his father James E.

Brewer James, p o Waterloo, r 38 cor 35, b 1874, laborer for Samuel Brewer

Brewer James E., p o Waterloo, r 35, b 1837 in Yates Co., w Margaret, market gardener 7½, has 1 horse

Brewer Henry J., p o Waterloo, r 35, b 1870, laborer, home with his father James E.

Brewer Samuel, p o Waterloo, r 38 cor 35, b 1832 in Pennsylvania, w Mariah, market gardener 10 acres, has 2 horses, apple orchard 4 acres

Brewer Sarah C. Miss, p o Waterloo, r 35, home with her father James E.

Brignall Harrison, p o Waterloo, r 16, b 1859, w Mary, works on shares with Henry Skinner for Edwin C. Clark farm 125, owns 4 horses, 6 cows, orchard 2 acres

Brownell Fred, p o Waterloo, r 38, b 1866, w Blanche, huckster, has 3 horses, r h and l 10 acres

Buck Christopher E., p o Waterloo, r 3, b 1876, farmer for his father Schuyler H.

Buck Edward W., p o Waterloo, r 6, b 1858, w Frances, farmer 72½, has 4 horses, 3 cows, orchard 2 acres

Buck Franklin R., p o Waterloo, r 3, b 1870, farmer for his father Schuyler H.

Buck Josephine S. Miss, p o Waterloo, r 3, school teacher, home with her father Schuyler H.

Buck Lucius B., p o Waterloo, r 3, b 1861, w Julia E., farmer for his father Schuyler H.

Buck Mary E. Miss, p o Waterloo, r 3, home with her father Schuyler H.

Buck Schuyler H., p o Waterloo, r 3, b 1827, w Eliza A., farmer 52, and in Junius owns farm 50, has 5 horses, 8 head of cattle

Burger Truash, p o Border City, b 1847, w Barbara, laborer in brick yard, r h

Burgess Allen, p o Geneva, Ont. Co., r 34, b 1868, farmer for Cook & Wooden, home do

Burgess Herbert, p o Waterloo, r 12, b 1831, w Elizabeth, farmer 80, has 5 horses, 22 cows, owns milk route

Burgess Lewis, p o Waterloo, r 12, b 1866, w Addie, rents of Carrie P. Burtiss of Auburn farm 200, has 3 horses, 2 cows

Burnett Elizabeth J., p o Waterloo, r 22, dressmaker, home with her father Josiah

Burnett Josiah, p o Waterloo, r 22, b 1810, w Mary, farmer 40, rents out on shares to Richard Ridley, owns 1 horse

Butler John A., p o Border City, postmaster of Border City, supt. Border City Mfg. Co., has interest in h and l, bds Border City Hotel

Butts Emma, widow of Daniel, p o Steele, r 19, farmer 7

Butts John H., p o Border City, b 1861 in Ont. Co., w Elnora, milk dealer, owns h and l

Cary James, p o Waterloo, r 7, b 1857, w Lydia, farmer 7, and works on shares for William H. Dunham farm 15, has 1 horse, 1 cow

Chapman Hepzibah, widow of Amos, p o Waterloo, r 33, resident, owns h and l 8½

Chesley Henry, p o Geneva, Ont. Co., r 34, b 1846, w Gertrude, farmer 100, has 5 horses, 6 cows

Chrysler Rebecca M. Miss, p o Steele, r 19, home with her father Stephen B.

Chrysler Stephen B., p o Steele, r 19, b 1841 in Yates Co., w Diana, carpenter and joiner, rents of Daniel S. Butts of Mexico, Oswego Co., farm 32, has 1 cow

Church James, p o Geneva, Ont. Co., r 34, b 1844, farmer for David E. Williams

Church Methodist P. E., p o Steele, r 19, closed more than 3 years

Clark Franklin, p o Waterloo, r 33, b 1868, w Celia, laborer, r h and l

Clarke Mary Miss, p o Waterloo, r 33, resident, owns h and l 8½ acres

Clise George, p o Geneva, Ont. Co., r 41, b 1858, w Sarah, works on shares for Eunice Wooden farm 50, owns 2 horses, 3 cows

Coggins Catharine, widow of Patrick, p o Waterloo, r 36, home with her mother Rose Matthews

Colby William H., p o Border City, b 1827, w Sarah, market gardener 6, has 1 horse, 1 cow

Cook Alfred H., p o Steele, r 18, b 1876, farmer for his father William H.

Cook Edward, p o Geneva, Ont. Co., r 34, b 1851, w Ida M., (Cook & Wooden)

Cook Lena M. Miss, p o Geneva, Ont. Co., r 34, student, home with her father Edward

Cook William H., p o Steele, r 18, b 1848 in England, w Hattie,

market gardener and farmer 36, has 5 horses, 1 cow, orchard 2 acres

Cook & Wooden, p o Geneva, Ont. Co., r 34, (Edward Cook and Daniel B. Wooden), market gardeners and farmers 84 (40 acres garden and grain land, 44 acres swamp and "Gem Lake"), 3 horses, 5 cows

Cooper John, p o Waterloo, r 40, b 1825 in Dutchess Co., w Ann, blacksmith, owns h and l 6

Cooper Orin, p o Waterloo, r 40, b 1871, blacksmith, home with his father John

Coy Isaiah, p o Waterloo, r 7, b 1828, laborer, r h and l from Wm. H. Dunham

Craft Gardner H., p o Waterloo, r 7, b 1844, farmer for James E. O'Brien

Crane Roswell, p o Waterloo, r 7, b 1821, w Amy, farmer 70, has 2 horses, 3 cows

Cranstone Carrie B. Miss, p o Waterloo, r 34, student, home with her father John B.

Cranstone John B., p o Waterloo, r 34, b 1849, w Elizabeth H., w owns farm 54½, 3 horses, 7 head cattle, orchard 2 acres

Dadson Fred, p o Waterloo, r 4, b 1870, w Lottie, farm laborer, r h and l

Dadson William, p o Waterloo, r 6 cor 16, b 1857, w Nellie, works on shares for Andrew S. Hollenbeck farm 98, owns 3 horses, 3 cows

Daub John, p o Waterloo, r 37, b 1855 in Germany, w Christina, laborer, owns h and l 4 acres

Davidson Abiel, p o Waterloo, r 34 cor 33, b 1819, retired, home with Clarence H. Tobey. Veteran of the war, pensioner, member G. A. R. Snyder Post No. 72

Day Charles B., p o Waterloo, r 37, b 1858, w Anna B., market gardener 40, has 3 horses, 3 cows

Day William, p o Geneva, Ont. Co., r 42, b 1844, gardener 25, has 2 horses, 1 cow

Deal Henry S., p o Geneva, Ont. Co., r 43, b 1842, w Carrie S., carpenter and joiner, r h and l Border City

Dellwyn Barton, p o Waterloo, r 17, b 1870, w Ellen C., farmer for Henry S. Bonnell

Delmater Frances Miss, p o Waterloo, r 32, home with her father Henry

Delmater Henry, p o Waterloo, r 32, b 1834, w Martha, brick maker and farmer 15, 1 horse 1 cow

Demarest Charles D., p o Waterloo, r 29, b 1864, w Harriet L., has interest in estate of his father John T. 40 acres, owns 3 horses, 3 cows, orchard 4 acres

Deming David B., p o West Junius, Ont. Co., r 17 cor 18, b 1856, w Ruby, farm laborer, r h and l

Deming James L., p o Steele, r 18, b 1857, w Mary, laborer, r h and l

Devall Levi. p o Waterloo, r 33. b 1848, w Theresa, farmer,w owns farm 42, has 1 horse, 1 cow

DeWitt William, p o Geneva, Ont. Co., b 1866,w Ellen, laborer, rents h and l Border City

Dewitt William C., p o Geneva, Ont. Co., b 1825, w Catharine, invalid, owns h and l Border City

Dobbin Daniel G., p o Geneva, Ont. Co., r 34 cor 21, b 1835, w Alice, farmer 50, has 2 horses, 3 cows

Dobbin Julia A. Miss, p o Geneva, Ont. Co., r 34, cor 21, home with her father Daniel G.

Dobbin William H., p o Geneva, Ont. Co., r 34, b 1851, w Julia M., farmer 116, has 5 horses, 6 cows, orchard 7 acres; school district No. 6 trustee

Douglass Andrew, p o Steele, r 19, b 1841 in Ont. Co., w Elizabeth, pensioner, r h and l, has 1 horse, 1 cow, soldier of the war of 1861, Co. M 15th N. Y. Engineers

Duckenfield Edwin R., p o Waterloo, r 32 cor 33, b 1831, w Mary E., market gardener 3, 1 horse

Dunham Martha L. Miss, p o Waterloo, r 5, home with her father William H.

Dunham William H. Hon. p o Waterloo, r 5, b 1840, w Martha P. H., ex-Member of Assembly 1889 and 1891, was assessor for 8 years, farmer 306, has 6 horses, 5 cows, 120 sheep, orchard 4 acres

Dunham William H. Jr., p o Waterloo, r 5, b 1878, home with his father William H.

Dutton Julia M. Miss, p o Waterloo, r 17, school teacher, home with her father William C.

Dutton William C., p o Waterloo, r 17, b 1827, w Elizabeth S., farmer 155, has 3 horses, 8 cows

EAST GENEVA LAND CO., property in Border City, C. S. Coleman, pres.; F. C. Hoffman, vice pres.; George F. Ditmars, treas.; A. R. Wyckoff, sec'y; Wm. A. Bickford, manager, offices Geneva, Ont. Co., and Border City, Seneca Co.

Edwards John, p o Waterloo. r 33, b 1835, w Amanda, thresher and farmer 30, has 4 horses, 2 cows

Edwards William, p o Waterloo, r 33, b 1856, w Emma, farm laborer, owns h and l

Ellick Sarah A., widow of Adam F., p o Waterloo, r 25, resident, owns h and l 6 acres

Fairweather George, p o Waterloo, r 33, b 1819 in England, w Hester, farmer 8½, has 1 horse

Fish Frank F., p o Geneva, Ont. Co., r 41, b 1869, w Rallie V., w owns farm 105, has 10 horses, 4 cows, orchard 6 acres, she also owns on r 43 farm 40, worked by her husband

Francis John B., p o Waterloo, r 22, b 1813 in Connecticut, retired, home with Richard Ridley

French John, p o Geneva, Ont. Co., r 42, b 1830, laborer, r h and l

Fry Jennie, widow of Roswell P., p o Waterloo, r 7, dressmaker, home with Roswell Crane

Furlong John J., p o Waterloo, r 3, b 1842, laborer, home with Joseph V. Smith

Gallagher Henry, p o Waterloo, r 9, b 1865, w Libbie, works on shares for Elizabeth Holland farm 100, 3 horses, 4 cows

Garrison Anthony B., p o Waterloo, r 38, b 1821, w Leah, rents of John Kuney h and l 2 acres, has 2 horses, 1 cow

Garrison Charles H., p o Waterloo, r 38, b 1873, laborer, home with his father Anthony B.

Garrison Ella L., wife of Robert, p o Geneva, Ont. Co., r 34, home with Henry E. Chesley

Garrison George B., p o Waterloo, r 38, b 1860, laborer, home with his father Anthony B.

Gilbert Maud Miss, p o Waterloo, r 38, home with her father Samuel M.

Gilbert Samuel M., p o Waterloo, r 38, b 1841, w Caroline, tin peddler, w owns h and l 1 acre

Gittens Charles H., p o Geneva, Ont. Co., r 19, b 1855, w Ida, market gardener, rents h and l 1 acre

Godfrey Frank, p o Waterloo, r 5 cor 7, b 1861, w Sarah, farmer for his father Thomas

Godfrey Thomas, p o Waterloo, r 5 cor 7, b 1830, w Mary J., farmer 51, has 3 horses, 4 cows

Gunio P. Sheridan, p o West Junius, Ont. Co., r 17, b 1863, w Mary, laborer, r h and l

Hale Hiram, p o Geneva, Ont. Co., r 19, b 1857, laborer, owns h and l

Hale Mary, widow of Elisha, p o Steele, r 19, resident, owns h and l

Halsted Reuben, p o Waterloo, r 16, b 1819, retired farmer, home with George A. Bonnell

Hanrahan Andrew, p o Steele, r 19, b 1864, farmer for his father James

Hanrahan Charles, p o Steele, r 19, b 1876, laborer, home with his father James

Hanrahan James, p o Steele, r 19, b 1830, w Margaret, farmer 24, has 2 horses, 2 cows, works on shares for Henry S. Bonnell on r 19, farm 8 acres

Hanrahan Lewis, p o Steele, r 19, b 1873, laborer, home with his father James

Harde John, p o Waterloo, r 23, b 1873, farmer for his mother Anna, on 10 acres

Harde Joseph, p o Waterloo, r 23, b 1834 in Germany, w Anna, husband in asylum 15 years, farm 10, owned by husband and wife, 1 horse, 1 cow

Harde Joseph F., p o Waterloo, r 23, b 1870, w Carrie A., farm laborer, r h and l

Harde Lena Miss, p o Waterloo, r 23, home with her mother Anna

Harpending David, p o Waterloo, r 39, b 1848 in Schuyler Co., w Frances A., laborer, owns h and l, 1 horse, 1 cow

Harpending Emanuel, p o Waterloo, r 32, b 1842 in Schuy. Co., w Rosalia, farmer 12½, 1 horse, 1 cow. Soldier Co. I, 103d N. Y. Vols. in civil war, pensioner

Hart Elmer E., p o Waterloo, r 14, b 1872, w Emma farmer for the estate of William F. Bacon

Hayes Margaret Miss, p o Steele, r 19, home with her father Thomas

Hayes Nellie Miss, p o Steele, r 19, dressmaker, home with her father Thomas

Hayes Nellie Miss, p o Steele, r 21 cor 19, clerk in grocery for postmaster James W. Steele

Hayes Thomas, p o Steele, r 19, b 1835 in Ireland, w Ann Ridley, ex-assessor, highway com'r for 12 years, market gardener and farmer 60, 13 acres wood land, has 2 horses, 2 cows

Hayes Thomas, p o Steele, r 19, b 1877, farmer for his father Timothy

Hayes Timothy, p o Steele, r 19, b 1827, w Mary, market gardener and farmer 35, has 2 horses, 2 cows

Hayes William, p o Steele, r 19, b 1874, farmer for his father Timothy

Henion James B., p o Waterloo, r 27, b 1851, w Martha E., laborer, r h and l, has 2 cows

Hickey Andrew, p o Waterloo, r 7, b 1827, w Susan, works on shares for William A. Collamer's estate, farm 322, 11 cows, 140 sheep, owns 11 horses

Hickey Andrew Jr., p o Waterloo, r 7, b 1872, farmer for his father Andrew

Hickey Dennis, p o Waterloo, r 7, b 1864, farmer for his father Andrew

Hickey Patrick, p o Waterloo, r 7, b 1868, farmer for his father Andrew

Hickey Susan Miss, p o Waterloo, r 7, home with her father Andrew

Hill David O., p o Geneva, Ont. Co., r 47, b 1825 in Yates Co., w Lucy M., prop'r Lake View House, Border City

Hough Charlotte E., widow of Martin, p o Waterloo, r 7, farmer, rents out on shares to William H. Stacey, farm 144, owns 5 horses, 10 cows, orchard 2 acres

Huff Edward, p o Border City, r 45, b 1857, barber in Border Gity hotel, bds with Ira M. Linderman

Jenks Henry, p o West Junius, Ontario Co., r 17, b 1839 in Albany Co., w Mary E., market gardener, w owns farm 7, has 1 horse, 1 cow

Johnson Anna Miss, p o Waterloo, r 14 cor 7, domestic for Charles W. Seekell

Johnson Christopher, p o Border City, b 1860, w Martina, carpenter and stone mason, rents h and l

Keller Bertie, p o Border City, b 1876, molder, home with his father Byron A.

Keller Byron A., p o Border City, b 1855, w Anna E., foreman in stove works, rents h

Kirby Samuel, p o Steele, r 21, b 1814, w Lucinda, farmer 10 has 1 cow

Knapp Mary M., widow of Roswell A., p o Waterloo, r 35, peddler, rents h and l

Kuney Daniel, p o Border City, r 43, b 1843, w Sarah, works on shares for Charles Russell of Geneva, farm 90, owns 5 horses, 3 cows, Border City

Kuney Elmer L., p o Waterloo, r 8 cor 29, b 1875, farmer for his father Henry A.

Kuney Henry A., p o Waterloo, r 8 cor 29, b 1848, w Harriet, works on shares for James E. Sutherland, farm 101, owns 7 horses, 4 cows

Kuney Jesse, p o Border City, r 43, dau of Daniel

Lake View House, p o Geneva, Ont. Co., r 47, David O. Hill, prop'r, Border City

Lambert Pierson, p o Waterloo, r 39, b 1858, w Emma, works on shares for Mrs. Hopkins of Waterloo, 2 acres apples, farm 140, owns 6 horses, 6 head cattle

Landis Catherine, widow of Henry, p o Geneva, Ont. Co., resident, home with her son Henry S., Border City

Lane George, p o Waterloo, r 4, b 1849, w Frances, farmer 40, has 4 horses, 2 cows, w owns farm in Junius

Leddick Charles H., p o Waterloo, r 37, b 1848, w Angelina, w owns farm 12½, has 2 horses, 1 cow

Leddick Samuel, p o Waterloo, r 37, b 1808, retired, home with his son Charles H.

Lewis William W., p o Geneva, Ont. Co., r 45, b 1858 in New Brunswick, w Hannah B., stationary engineer, L. V. R. R.

Linderman Ira M., p o Border City, r 45, b 1834, w Minnie, blacksmith for Waterloo Wagon Co., owns Border City Hotel, rented out to William Pruner

Leriey Daniel, p o Steele, r 21, b 1861, w Jane, laborer, owns h and l

Lovelace John, p o Geneva, Ont. Co., r 34½, b 1846, w Caroline, farmer 60, 3 horses, 5 cows

Lowry Rose Miss, p o Waterloo, r 29, home with her father Samuel W.

Lowry Samuel W., p o Waterloo, r 29, b 1837, w Eliza, agent for fertilizers and farmer 67, has 4 horses, 4 cows

Lutes Edward, p o Waterloo, r 32, b 1859, farmer 10, 1 horse, 1 cow

Lynch Charles H., West Junius, Ontario Co., r 1 cor 17, b 1863, farmer, home with his father George W

Lynch Frank J. p o West Junius, Ont. Co., r 1 cor 17, b 1873, farmer for his father George W

Lynch George W., p o West Junius, Ont. Co., r 1 cor 17, b 1832, w Abbie, market gardener and farmer 47, has 2 horses, 2 cows

Macan Joseph R., p o Waterloo, r 32, b 1825 in New Jersey, w Mary, laborer, owns h and l 1½ acres

Maher John, p o Waterloo, r 38, b 1834, market gardener 18, has 1 horse, 1 cow

Maher William, p o Waterloo, r 38, b 1869, w Lizzetta, laborer, r h and l

Maloney John J., p o Steele, r 19, b 1876, farmer for his father Patrick J.

Maloney Patrick J., p o Steele, r 19, b 1846, w Margaret, market gardener and farmer 48, has 3 horses, 2 cows

Maney James, p o Geneva, Ont. Co., r 34½, b 1858, w May, farmer for James Wooden on 91 acres, w owns 2 horses, 2 cows

Marion Owen, p o Waterloo, r 23, b 1856, w Clara, farmer and gardener 31, has 2 horses, 2 cows

Markle Joseph, p o Border City, b 1864, molder, bds with David Ryckman

Marsh Amos, p o Waterloo, r 38, b 1819, in Penn., w Rachel A., farmer 4, 1 horse

Marsh Frank, p o Waterloo, r 38, b 1847, w Mary A., market gardener 8, has 1 horse, 1 cow

Matthews Barnard S., p o Waterloo, r 36, b 1856, farmer for his mother Rose

Matthews Rose, widow of Barnard, p o Waterloo, r 36, farmer 30, has 3 horses, 1 cow

Maxson Clay, p o Waterloo, r 38, b 1869 in Cortland Co., w Carrie, farmer 20, has 2 horses, 1 cow

Maynard Alice V. Miss, p o Waterloo, r 40, home with her mother Sarah S.

Maynard Arthur R., p o Waterloo, r 40, b 1873, laborer, home with his mother Sarah S.

Maynard Edith L. Miss, p o Waterloo, r 15, home with her mother Lucretia

Maynard Frank, p o Waterloo, r 40, b 1871, laborer, home with his mother Sarah S.

Maynard Lucretia, widow of Samuel S., p o Waterloo, r 15, farmer 111, has 5 horses, 3 cows, orchard 2 acres

Maynard N. Barnet, p o Waterloo, r 15, b 1859, farmer for his mother Lucretia

Maynard Oscar A., p o Waterloo, r 30, b 1840, w Martha A., farmer 40 for Mary A. Wheeler, has 2 horses, 2 cows, orchard 5 acres, also market gardener

Maynard Sarah S., widow of Orwell E., p o Waterloo, r 40, rents h and owns on r 22 farm 98, rented out to Charles Soule

McCarrick Frank, p o Geneva, Ont. Co., r 43, b 1833, w Bridget, farmer 40, 2 horses

McIntyre Alexander S., p o Waterloo, r 6, b 1824, farmer 50, has 1 horse, 4 cows

McIntyre Sarah Miss, p o Waterloo, r 6, farmer 21, worked by her father Alexander S.

Meyer Charles H., p o Waterloo, r 39, b 1874, w Margaret, works on shares with his father Leonard, for Elizabeth Johnson farm 100, owns 1 horse

Meyer Leonard, p o Waterloo, r 39, b 1842 in Germany, w Anna, works on shares with his son Charles H., for Elizabeth Johnson, farm 100, owns 2 horses, and h and l 4 acres

Millard Albert, p o Steele, r 18, b 1842, farmer 50, has 2 horses

Millard Cora M. Miss, p o Steele, r 18, housekeeper for her father Albert

Millard William, p o Steele, r 18, b 1871, farmer with his father Albert

Miller George, p o Waterloo, r 38, b 1830 in Dutchess Co., w Ettie, farmer 23, has 1 horse, 1 cow, orchard 3 acres

Millis William H., p o Geneva, Ont. Co., r 40, b 1837 in Yates Co., w Sarah A., farmer 24, breeder and dealer in Suffolk and Essex swine, 2 horses, 1 cow, orchard 2 acres

Mitchell Frank, p o West Junius, Ont. Co., r 1, b 1857, w Mary E., farmer for his brother Harvey R. D.

Mitchell Harvey R. D., p o West Junius, Ont. Co., r 1, b 1864, farmer 56, has 2 horses, 1 cow

Morehouse Franklin, p o Waterloo, r 10, b 1856, w Lillian, works on shares for Leonard Story, orchard 6 acres, farm 221, owns 4 horses, 5 cows

Morehouse Samuel, p o Waterloo, r 12, b 1834, w Frances, rents from Dr. J. H. Sternbergh, h and 2 acres, has 2 horses, 2 cows

Moore John B., p o Geneva, Ont. Co., r 45, b 1826 in England, w Ann, farmer 17, has 2 horses

Morin John H., p o Waterloo, r 32, b 1856, w Angela, laborer, home with Sarah A. Starr

Naragon Edson, p o Geneva, Ont. Co., r 34, b 1871, farmer for William H. Dobbin

Neilson Peter, p o Waterloo, r 33, b 1856, w Anna, farmer 10, has 1 horse, 1 cow

Nelson Lers, p o Border City, b 1851 in Denmark, w Amelia, laborer, owns h and l

O'Brien James E., p o Waterloo, r 7, b 1849 in Onondaga Co., w Mary E., works on shares for Abram Serven, farm 140, 5 horses, 5 cows, 40 sheep

O'Brien James F., p o Waterloo, r 4, b 1876, w Maud, farmer for his father James E.

O'Dell Joel, p o Waterloo, r 22, b 1818 in Orange Co., w Martha, carpenter and joiner, owns h and l 1 acre

O'Dell John D., p o Waterloo, r 30 cor 24, b 1854, w Louisa I., carpenter and joiner, owns h and l

O'Dell Martha, wife of Joel, p o Waterloo, r 22, carpet weaver

O'Neill John, p o Waterloo, r 33, tin peddler, owns h and l 9, has 1 horse

Osborne James, p o Steele, r 19, b 1834, blacksmith, r h and l

Packwood Ebenezer Rev., p o Waterloo, r 40 cor 34, b 1833 in England, w Nancy P., pastor of Waterloo Baptist church, William st., farmer 35, has 2 horses, 3 cows

Parish Daniel, p o Steele, r 21, b 1831, w Mary, farmer 24, has 1 horse, 1 cow

Parker David, p o Waterloo, r 29, b 1834 in Genesee Co., w Mary S., rents of John M. Steil of Onondaga Hill, farm 32, owns 2 horses, 1 cow, soldier, was in Co. F., 61st N. Y., Vols. 3 years, pensioner

Parker Gracie Miss, p o Waterloo, r 29, home with her father David

Parker John, p o Waterloo, r 9, b 1839, w Rosa, laborer, r h and l, 1 horse, 1 cow

Parker Robert H., p o Waterloo, r 29, b 1875, laborer, home with his father David

Parkhurst William, p o Waterloo, r 14, b 1877, farmer for Sidney M. Smith

Patrick Arthur, p o Border City, b in Waterloo 1870, telegraph operator, bookkeeper Border City Mfg. Co., res No. 26 Hogarth Ave., Geneva

Peck Bertha Miss, p o Waterloo, r 14, home with her mother Julia F.

Peck Harrison H., p o Waterloo, r 14, b 1869, farmer for his mother Julia F.

Peck Julia F., widow of Thomas R., p o Waterloo, r 14, fruit grower 30, worked by her son Harrison H., all in fruits of different kinds, 2 horses, 1 cow

Pierson Charles W., p o Waterloo, r 34, b 1859, w Maude M., farmer 76, 6 horses, 3 cows, 2 acres grapes, 3 acres strawberries

Pendill Albert A., p o Waterloo, r 9, b 1846, w Esther A., leases of his father William R., farm 70 acres

Pendill Lena M. Miss, p o Waterloo, r 9, home with her father Albert A.

Pendill William R., p o Waterloo, r 9, b 1814, retired farmer, owns farm and sand bed 70, and rents out to his son Albert A., 4 horses, 5 cows

Peters John, p o Geneva, Ont. Co., r 41, b 1866, w Nellie, laborer, r h and l

Pettigrew David, p o Border City, b 1864, molder, bds Border City Hotel

Powderly Elizabeth widow of Thomas, p o Waterloo, r 29, farmer 28, 2 horses, 6 cows

Prunner William C., p o Border City, b 1864, w Flora, prop'r Border City Hotel

Pullman Charles D., p o Waterloo, r 28, b 1857, w Sarah, farmer 100, 3 horses, orchard 8 acres, breeder of all varieties of poultry

Pullman Willard, p o Waterloo, r 28, b 1814, w Betsey, farmer 100, has 4 horses, 10 cows, orchard 3 acres

Pulver Louisa, widow of William, p o Geneva, Ont. Co., r 47, bds Lake View House

Reed George N., Sr., p o Waterloo, r 38, b 1820 in Ont. Co., w Arabella, farmer 50, 5 horses, 1 cow, orchard 4 acres, retired capitalist and loan agent

Reed George N., Jr., p o Waterloo, r 28, b 1869, farmer, home with his father George N., Sr

Renner Mary, wife of John, p o Steele, r 19, housekeeper for Joseph Smith

Rice Carrie E. Miss, p o Waterloo, r 25, woolen spinner, home with her father Samuel P.

Rice Frank, p o Waterloo, r 38, b 1876, laborer for Fred Brownell

Rice Nellie B. Miss, p o Waterloo, r 25, spinner woolen mills, home with her father Samuel P.
Rice Samuel P., p o Waterloo, r 25, b 1850, w Rachel, wheelwright, owns h and l
Richardson Thomas, p o Waterloo, r 6 cor 16, b 1844, laborer, bds with William Dadson
Rickon Basil, p o Waterloo, r 22, b 1854 in England, w Susan, farmer 53, has 3 horses, 3 cows
Rickon Charles, p o Waterloo, r 6, b 1840 in England, w Sarah J., farmer 32, 2 horses, 3 cows
Rickon Clara L. Miss, p o Waterloo, r 22, school teacher, home with her father Basil
Rickon Ida Miss, p o Waterloo, r 6, home with her father Charles
Rickon John E., p o Waterloo, r 22, b 1877, farmer for his father Basil
Ridley Charles H., p o Waterloo, r 25, b 1867, w Effie, wheelwright, r h and l
Ridley Francis J., p o Waterloo, r 22, b 1873, carpenter and joiner, home with his father Richard
Ridley Harriet F. Miss, p o Waterloo, r 22, home with her father Richard
Ridley Louie Miss, p o Waterloo, r 22, home with her father Richard
Ridley Mary E., Miss, p o Waterloo, r 22, school teacher, home with her father Richard
Ridley Richard, p o Waterloo, r 22, b 1839 in England, w Lodema, w owns farm 50, has 3 horses, 3 cows, orchard 2 acres
Ridley Richard, Jr., p o Waterloo, r 22, b 1871, farmer for his father Richard
Robbins Charles G., p o Waterloo, r 40, b 1875, laborer, son of Horace G.
Robbins Horace, p o Geneva, Ont. Co., r 34, b 1866, w Jennie farmer, works for Henry E. Chesley
Robbins Horace G., p o Waterloo, r 40, b 1835, w Lydia A., rents of Edson Burgdoff farm 30, has 2 horses, 1 cow
Rollison Emma Miss, p o Waterloo, r 35, housekeeper for Nathaniel Seely
Ross Charles D., p o Waterloo, r 40, b 1877, farmer for his father Charles F.
Ross Charles F., p o Waterloo, r 40, b 1846, w Luanna, farmer 30, has 2 horses, 2 cows
Ross Frank W., p o Waterloo, r 40, b 1875, farmer for his father Charles F.
Ryan Cornelius, p o West Junius, Ont. Co., r 2, has interest in his father's estate farm 65, 2 horses, 2 cows

Ryan James, p o Steele, r 19, b 1833, w Ann, farmer 9, has 1 horse, 1 cow
Ryan John, p o West Junius, Ont. Co., r 2, has interest in his father's estate farm 65, 2 horses, 2 cows
Ryan Sarah Miss, p o West Junius, Ont. Co., r 2, has interest in her father's estate farm 65, 2 horses, 2 cows
Ryan Timothy, p o Steele, r 19, b 1874, laborer, home with his father James
Ryckman David, p o Border City, b 1860, w Melinda, molder, r h
Schofield Charles M., p o Geneva, Ont. Co., r 40, b 1868, w Linda, market gardener, works 10 acres on shares for his father William
Schofield Elizabeth D., p o Geneva, Ont. Co., r 40, dau of William
Schofield George A., p o Waterloo, r 40, b 1863, w Lulie, farmer 116, has 6 horses, 4 cows
Schofield Lillie B., p o Geneva, Ont. Co., r 40, student, home with her father William
Schofield William, p o Geneva, Ont. Co., r 40, b 1842, w Caroline, farmer and market gardener 101, orchard 2 acres, 5 horses, 2 cows, 54 sheep
School House, district No. 3, p o Waterloo r 38 n 35
School House, district No. 4, p o Waterloo, r 34
School House, district No. 5, p o Border City, r 45 cor 43
School House, district No. 7, p o Waterloo, r 17 facing 2
School House, district No. 8, p o Waterloo, r 16 n 15
School House, district No. 9, p o Steele, r 19 cor 21
Scotney John, p o Waterloo, r 25, b 1838, w Elizabeth, farmer 8 acres, has 1 horse, 1 cow
Scott Charles C., p o Steele, r 21, b 1876, laborer, home with his father John H.
Scott Charles G., p o Waterloo, r 14, b 1866, w Annettie, farm laborer, r h and l
Scott Daniel, p o Waterloo, r 8, b 1870, farmer for his father Stearns
Scott Frank L., p o Steele, r 21, b 1876, laborer, home with his father John H.
Scott Harvey, p o Waterloo, r 8, b 1874, farmer for his father Stearns
Scott Henry, p o Waterloo, r 8, b 1844, miller, r h and l from Wm. H. Dunham on farm 70 acres
Scott James C., p o Border City, b 1863, w Carrie A., car inspector L. V. R. R., r h
Scott John H., p o Steele, r 21, b 1832, w Corrinda J., farmer 5, carpenter and joiner, 1 horse
Scott Levi, p o Waterloo, r 14, b 1866, w Artie, farm laborer, r h and l

Scott Stearns, p o Waterloo, r 8, b 1849, rents of Adam Roeher, farm 75, has 2 horses, 2 cows

Scott William H., p o Steele, r 21, b 1874, laborer, home with his father John H.

Seekell Charles W., p o Waterloo, r 14 cor 7, b 1824, w Almira, farmer 164, has 5 horses, 3 cows, orchard 5 acres, owns in Wayne Co. farm 45 acres, and in Virginia farm 260 acres

Seekell Frank L., p o Waterloo, r 14 cor 7, b 1872, w Mamie W., farmer for his father Charles W.

Seeley Ira, p o Waterloo, r 15, b 1844, w Sarah A., farm laborer, r h and l

Seeley James C., p o Geneva, Ont. Co., r 45, b 1853, w Carrie, farmer 50, 3 horses, 4 cows, in Border City

Seely Andrew, p o Waterloo, r 22, b 1859, w Frances, carpenter and joiner, r h and l

Seely Daniel, p o Waterloo, r 22, b 1838 in New Jersey, carpenter and joiner, home with Henry Seely

Seely Henry, p o Waterloo, r 22, b 1827 in New Jersey, w Lydia J., carpenter and joiner and farmer 70, has 2 horses, 4 cows, orchard 2 acres

Seely Nathaniel, p o Waterloo, r 35, b 1817 in sussex Co., New Jersey, building mover, carpenter and joiner, farmer 125, has 2 horses, orchard 6 acres

Seely Reuben F., p o Waterloo, r 35, b 1869, farmer for his father Nathaniel, owns 4 horses, 6 cows, 20 sheep

Seely Thomas, p o Waterloo, r 22, b 1864, w Flora, farmer 80, has 3 horses, 3 cows

Serven F. B. & H. A., p o Border City (Frank B. and Horatio A·), dealers in groceries boots, shoes and general merchandise, and coal, office and store Main

Serven Frank B., p o Border City, b 1859, (F. B. & H. A. Serven), res over store, Main

Serven Horatio A., p o Border City, b 1862, w Jennie, (F. B. & H. A. Serven), res over store, Main

Serven Wilbur A., p o Border City, r 43 cor 41, b 1860, w Rosa J., farmer, rents of George Serven of Junius farm 134, has 4 horses, 8 cows

Sharpe Charles, p o Waterloo, r 5, b 1864, w Mary, farmer for William H.

Singer Delmer E., p o Border City, b 1867, w Jennie, teamster, r h

Singer William A., p o Border City, b 1839 in Penn., w Lavina, contractor and builder, owns h and l

Sixberry Catharine, widow of Abram, p o Waterloo, r 29, h and l

Sixberry George W., p o Waterloo, r 29, b 1856, laborer, home with his mother Catharine

Sixberry Joseph I., p o Waterloo, r 29, b 1845, laborer, home with his mother Catharine

Skinner Henry, p o Waterloo, r 16, b 1864, works on shares with Harrison Brignall, for Edwin C. Clark, farm 125, owns 4 horses, 6 cows, orchard 2 acres

Skinner Jane, widow of Henry W., p o Waterloo, r 15, owns farm 15, worked by her son Henry

Skinner Sylvester, p o Waterloo, r 31, b 1861, w Clara, market gardener and farmer 50, 2 horses, 2 cows

Slaght Robert, p o Geneva, Ont. Co., r 34, b 1857 in Lodi, school teacher, bds with William H. Dobbin

Smith Edward, p o Border City, b 1867, w Lillie, blacksmith, r h and l

Smith Edward B., p o Waterloo, r 3, b 1845, farmer 50, has 3 horses, 2 cows

Smith John H., p o Steele, r 19, b 1863, w Kate, market gardener, and farmer 32, has 2 horses, 2 cows

Smith John R., p o West Junius, Ont. Co., r 17 cor 2, b 1842, w Helen M., farmer 70, 3 horses, 2 cows

Smith Joseph, p o Steele, r 19, b 1822, has life lease in farm 50, has 2 horses, 2 cows

SMITH JOSEPH V., p o Waterloo, r 3 b 1843, w Lernia E., commissioner of highways and farmer, has 2 horses, soldier of the war of 1861, served 3 years in Co. I. 50th N. Y. Engineers and mustered out at close of the war, pensioner, member of G. A. R. Snyder post No. 72, and of the U. V U.

Smith Salina, widow of Vandemark, resident, home with her son Joseph V.

Smith Sidney M., p o Waterloo, r 14, b 1863 in Wayne Co., w Mary P. Y., farmer 100, has 6 horses, 1 cow, orchard 3 acres

Smith William A., p o Steele, r 20, facing 19, b 1864, w Jennie, farmer 30, 2 horses, 1 cow

Smith William H., p o Geneva, Ont. Co., r 34, b 1830, farm laborer for Stephen F. Soule

Sober Eugene, p o Waterloo, r 27, b 1868, laborer, bds with Oscar W.

Sober Oscar W., p o Waterloo, r 27, b 1870 in Wayne Co., w Lilian, laborer, r h, has 1 cow

Soule Bertha G. Miss, p o Geneva, Ont. Co., r 34, home with her grandfather Stephen F.

Soule Charles E., p o Waterloo, r 40, b 1846, w Susan, farmer and market gardener 45, 5 horses, 1 cow

Soule Clarence, p o Waterloo, r 22, b 1864, w Jessie, rents of Sarah Maynard farm 90, has 2 horses, 2 cows

Soule Fred R., p o Waterloo, r 37, b 1871, farmer for his father George D.

Soule George D., p o Waterloo, r 37, b 1846 in Greene Co., w Angelia, rents of William Mickley, farm 32 has 2 horses, 1 cow

Soule Harry A., p o Waterloo, r 37, b 1873, laborer, home with his father George D.

Soule Mary K. Miss, p o Waterloo, r 37, home with her father George D.

Soule Ora G., p o Waterloo, r 37, b 1876, laborer, home with his father George D.

Soule Stephen F., p o Geneva, Ont. Co., r 34, b 1822, w Catharine A., farmer 75 and swamp land 100, has 7 horses, 4 cows, soldier in 50th N. Y. Vol. Engineers

Soule Stephen J., p o Waterloo, r 40, b 1870, farmer for his father Charles E.

Soule William B., p o Waterloo, r 40, b 1872, farmer for his father Charles E.

Stacey William H., p o Waterloo, r 7, b 1859, w Caroline, works on shares for Charlotte E. Hough farm 144

Starr Sarah A., widow of William, p o Waterloo, r 32, resident, owns h and l 2 acres

Steele Freeman B., p o Steele, r 18, b 1851, market gardener 10, has 3 horses, 2 cows, orchard 2 acres

Steele George R., p o Steele, r 19, b 1844, w Angeline, carpenter and joiner, owns h and l

Steele James W., p o Steele, r 21 cor 19, b 1860, w Louisa C., postmaster, general merchant and farmer 4, has 2 horses

Steele Lottie B. Miss, p o Steele, r 18, home with her mother Margaret

Steele Margaret, widow of Volney, p o Steele, r 18, resident, home with her son Freeman B.

Steele Volney, p o Steele, r 19, b 1870, market gardener 4, has 2 horses

Sutton Willett, p o Geneva, Ont. Co., r 41, b 1856, w Amanda, farmer for James H. Wooden, r h, owns 2 horses, 3 cows

Suydam Anna B., p o Waterloo, off r 37, dau of John A.

Suydam, John A., p o Waterloo, off r 37, b 1833 in Brookyln, N. Y., w Anna Maria, market gardener and farmer 48, dealer in seed potatoes a specialty

Suydam John H., p o Waterloo, off r 37, b 1869, farmer for his father John A.

Taylor Bert, p o Border City, b 1875, farm laborer for Frank F. Fish

Taylor Jennie Miss, p o Border City

Tindall Edward, p o Border City, b 1868, w Lottie, nickel plater, r h and l

Tobey Byron A., p o Waterloo, r 34, b 1867, w Sarah E., farmer 30, has 2 horses, 1 cows, orchard 250 trees

Tobey Clarence H., p o Waterloo, r 34 cor 33, b 1859, w Hattie, farmer 67, has 4 horses, 3 cows, orchard 8 acres

Traphagen George, p o Waterloo, r 14, b 1876, farmer for his father Levi S.

Traphagen Levi S., p o Waterloo, r 14, b 1843, w Amelia, farmer 50, has 3 horses, 3 cows

Traphagen Martha W. Miss, p o Waterloo, r 14, school teacher, home with her father Levi S.

Troutman Jacob, p o Waterloo, r 36, b 1833, w Caroline, farmer and market gardener 27½, has 2 horses, 1 cow

Troutman Perry C., p o Waterloo, r 36, b 1868, carpenter and joiner, home with his father Jacob

Tulitt Frederick, p o West Junius, Ont. Co., r 1, b 1858, w Henrietta, laborer, owns h and l 1

Tulitt John, p o West Junius, Ont. Co., r 2, b 1820, farmer 10, 1 cow

Tyman Charles W., p o Waterloo, r 29, b 1867, w Martha E., laborer, r h and l

Underwood John, p o Geneva, Ont. Co., r 42, b 1836, w Catharine, farmer, r 8 acres and laborer

Vail Alfred, p o Waterloo, r 34, b 1823, w Mary J., farmer 97, has 2 horses, 4 cows, orchard 3 acres

Vail E. Herbert, M. A., p o Geneva, Ont. Co., r 34, b 1860, teacher of languages

Van Ness, Harlan J., p o Steele, r 18, b 1863, w Mary, market gardener 6½ acres, has 2 horses, 1 cow

Van Ness John G., p o West Junius, Ont. Co., r 17, b 1851, w Sarah D., farmer 41, has 7 horses

Van Ness Martha E. Miss, p o West Junius, Ont. Co., r 17, home with her father John G.

Van Tyle Harrison, p o Waterloo, r 35, b 1818, market gardener 5, has 1 horse

Van Tyle John, p o Waterloo, r 35, b 1845, bread baker, home with Harrison

Van Tyle William, p o Waterloo, r 35, b 1854, bread baker,

VAUGHN CHARLES I., p o Steele, r 17 cor 1, b 1865, w Jennie V., agent for agricultural implements, dealer in wagons, fertilizers, &c., and works for his father Stephen L. farm 100, 2 horses

Vaughn Elizabeth A. Miss, p o Geneva, Ont. Co., r 17, dressmaker in Geneva, home with her father Stephen L.

Vaughn Stephen L. p o Geneva, Ont. Co., r 17, b 1834 in Wayne Co., w Frances E., farmer, 100, has 2 horses, 1 cow

Waliser William, p o Geneva, Ont. Co., b 1864, w Catharine, farm laborer, bds with Henry S. Deal, Border City

Walters Charles, p o Waterloo, r 37, b 1876, laborer, home with his father John

Walters John, p o Waterloo, r 37, b 1849, w Ann, laborer, w owns h and l

Walters Maranda, widow of Benjamin, p o Waterloo, r 32, tailoress, home with Henry Delmater

Walters William, p o Waterloo, r 37, b 1873, wagon maker, home with his father John

Ware Herbert, p o Border City, r 43 cor 41, b 1859, vegetable dealer, bds with Wilbur A. Serven

Waterloo Soap Works, p o Waterloo, r 37, Herman F. Brehm, prop'r, mfgr. of scouring and family soap

Weaver Peter, p o Waterloo. r 12, b 1830, w Delaney, farmer 164, has 5 horses, 7 cows, orchard 5 acres, owns h and l in Waterloo village

Welter Sarah, widow of Henry, p o Waterloo, r 38 cor 35, resident, home with Samuel Brewer

Wheeler Mary A., wife of Peter, p o Waterloo, r 30, owns farm 40, worked by Oscar A. Maynard

Williams Clarence, p o Waterloo, r 22, b 1864, w May, laborer, rents h and l, 1 horse, 1 cow

Williams David E., p o Geneva, Ont. Co., r 34, b 1834, w Ann L., farmer 100, woodland 10 acres, has 4 horses, 4 cows, peach orchard 4 acres

Williams Whitney, p o Geneva, Ont. Co., r 34, b 1830, retired, home with David T. Williams

Wilson John T., p o West Junius, Ont. Co., r 18, b 1846, w Eliza, farmer 9, and on r 18 cor 17, with his wife lot 9, has 2 horses, 1 cow

Wolf Cora Miss, p o Waterloo, r 6, home with her father John C.

Wolf Elnora Miss, p o Waterloo, r 6, home with her father John C.

Wolf John C., p o Waterloo, r 6, b 1824, w Harriet, farmer 60, has 4 horses, 4 cows

Wooden Byron, p o Geneva, Ont. Co., r 42, b 1837, w Lavina, farmer 34, has 2 horses, 4 cows

Wooden Daniel B., p o Geneva, Ont. Co., r 34, b 1842 in Ont. Co., (Cook & Wooden)

Wooden Harvey J., p o Geneva, Ont. Co., r 41, b 1874, farmer for his father James H.

Wooden James H., p o Geneva, Ont. Co., r 41, b 1833, w Agnes, farmer 200, has 8 horses, 5 cows, 50 sheep, orchard 90 apple trees, 50 pear trees

Wooden Mary E., widow of George R., p o Waterloo, r 34, has interest in estate of her husband in 50 acre farm, has 2 horses, 1 cow

Wooden Robert, p o Geneva, Ont. Co., r 41, refuses to give any information
Wooden Roscoe R., p o Waterloo, r 34, b 1867, w Jesse, has interest in his father George R.'s estate in 50 acre farm, 2 horses, 1 cow
Woodlege Thomas J., p o Waterloo, r 15, b 1840, w Mary, works on shares for Abram Serven farm 160, 3 horses, 4 cows
Worden Jennie Miss, p o Waterloo, r 22, domestic for Henry Seely
Yansen Peter, p o Border City, b 1856 in Denmark, w Tumena, tin roofer, owns h and l
Younger Eliza Miss, p o Waterloo, r 14, home with Sidney M. Smith

WATERLOO VILLAGE.

WATERLOO was incorporated April 9, 1824, and is therefore already a venerable town. It is a station on the N. Y. C. R. R., and on the Seneca Canal. It is noted as a manufacturing village, and is the half shire of Seneca County. South Waterloo, constituting the First ward of the village of Waterloo, lies wholly in Fayette.

(*For explanations and abbreviations see page* 5.)

Acker Ella Miss, dau of Levi, Williams n Church
Acker James A., b 1848 in Fayette, (J. A. & L. Acker), owns h and two lots Williams, bds
Acker J. A. & L., (James A. and Levi), dry goods, carpets, notions, etc., 195 Main
Acker Levi, b 1850 in Fayette, w Lizzie C., (J. A. & L. Acker), owns farm 100 acres on r 21 cor 32 in Varick, worked by H. Gambee, h Williams
Affleck John, b 1868, w Fannie, piano maker, r h Elisha, n Swift
Aikens Harriet, widow of Ham, resident, owns h Swift, n Elizabeth
Aikin Charles H., b 1868, teamster, r h 77 Williams
Aikin Florence M. Miss, mill operative, bds 77 Williams
Aikins Frank A., b 1847, confectionery, tobacco and cigars, bds W Main
Aikins John F. Capt., b 1825, retired, Capt. Co. C 33d N. Y. Vols., and Capt. Co. G 126th N. Y. Vols., and Dep. Pro-

vost Marshall in 1864 and 1865, owns res W Main, cor Walnut

Aikins Sarah L., widow of James S., emp of Woolen Co., home W Main

Alabama Toby, laborer, bds West

ALLEMAN JOSEPH D., b 1814, retired farmer, owns in Fayette farm 153, and res and 2 acres on River St. He belonged to the old Military Cavalry; he was appointed by the Governor a Lieutenant Colonel, and still holds the commission and title to this day; was justice of the peace several years, and in the milling business with his brother, Conrad J. for 6 years; he has held several town offices at various times during his long and active life

ALLEN ALFRED S., b 1854, w Hattie A., (Allen & Nugent), owns res Virginia

Allen Charles S., b 1848, w Annie, wheelwright, r h Elisha, n Inslee

Allen James, b 1871, laborer woolen works, bds Clinton House

Allen John, b 1834, w Eliza, laborer, own h Church n North

Allen Mary L. Miss, dau of Sarah A., 74 Elisha

Allen May Belle, dau of Alfred S., Virginia st.

Allen Samuel H., b 1846, w Addie A., dealer in boots and shoes E Main, owns res Virginia n North

Allen Sarah A., widow of John C., resident, owns h 74 Elisha

Allen Sarah A., widow of Moses F., resident, owns h 160 E Main

Allen William E., b 1870, weaver, bds Elisha n Swift

ALLEN & NUGENT (Alfred S. Allen and Edward Nugent), hardware, stoves, agricultural implements, tinsmiths, sash, doors, blinds, paints and oils, 197 Main

AMERICAN EXPRESS, office Arcade blds., Virginia, Clarence F. Moore, agent

Anderson Laura Miss, mill operative, bds with Seth B. Sherman, Williams cor Clark

Andler Theressa, widow of Felix, owns res Walnut

Andler William J., b 1862, laborer, home with his mother Theressa, Walnut

Andrews Alfred, b 1861, w Sarah, wagon maker, owns h, Mill n Elisha

Andrews Estella Miss, dau of Wm., milliner, emp. of Miss Emma Batsford, home with her parents, Stark

Andrews George H., b 1854, wood worker, owns h Taylor ave

Andrews William, b 1839, w Sarah, farmer 6, and owns 60 or 70 acres in Fayette, worked on shares by his son Lewis, h Stark

Andrews William S., b 1850 in England, w Elizabeth, dealer

in hides, skins, pelts, wool, tallow, &c., owns store Washington and res Elisha
Angevine George O., b 1854 in Monroe Co., w Alice, bookkeeper Waterloo Wagon Co., bds Hotel Dewitt
Argevine Henry, b 1874,carriage trimmer, bds Hotel Dewitt
Archer Albert L., b 1878, emp. of Dr. Haslett, home Reed
Archer Arthur G., b 1853, w Maggie, emp of Organ Co.,owns res Reed
Archer Charles, b 1844, w Laura, harnessmaker, r h Grove cor Race
Archer Frederick, b 1864, w Eliza, laborer, r h Church n North
Archer Laura Miss, school teacher, Race cor Grove
Archer Lida J. Miss, dressmaker, resides with her parents, Reed
Armitage D. Clinton, b 1870, w Jessie, machinist, r h Clark n Main
Armitage Frederick S., b 1875, machinist, bds Clark n Main
Armitage George E., b 1861, dairyman, bds Clark n Main
Armitage John, b 1876, laborer, home with his mother Mary P., Elisha n Swift
Armitage Lillie Miss, home with her mother Mary P., Elisha n Swift
Armitage Mary P., widow of John B., resident, r h Elisha n Swift
Armshire Henry C., b 1864, w Anna L., woolen weaver, owns h, Race
Armstrong Ella S. Miss, home with her father Henry S., River
Armstrong Henry S., b 1838, w Mary E., laborer, r h River
Armstrong Thomas, b 1867, wood worker, r h North n Church
Arnold Aaron A., b 1862, w Linda, machinist, r h Church cor Elisha
Arnold Warren, b 1840, retired, r h Church n North
Ashley James, b 170, weaver, bds Elisha n Ann
Ashmore William, b 1824,w Rachel M., retired capitalist, owns res Center cor Williams
Attinger Jacob, b 1832, w Mary, laborer, owns h Water
Attinger Jacob Jr., b 1862, laborer, bds with his father Jacob, Water
Attinger Louisa, woolen weaver, dau of Jacob, Water
Atwater Henry W., b 1847, w Ellen, laborer, r part h, 209 Elisha
Auten Isaac, b 1832 in New Jersey, w Eliza, laborer, owns h, Mill n Williams
Avery Asa R.' b 1855, w Lucy, laborer, r h, Swift n R. R.
Avery James W,, b 1830, laborer, owns h, Inslee n Elisha

Avery Nettie Miss, housekeeper for her father James W., Inslee, n Elisha

Babcock Amy, widow of Simon P., resident, owns h 74 Williams, residence, 70 Williams

Babcock Dwight, b 1857, w Emma M., (Thomas & Babcock,) owns res, River

Babcock Edwin, b 1860, tinsmith, bds Franklin House, Washington cor Mill

Babcock Mary E. Miss, resident, home with her mother Amy, 70 Williams

Babcock Mary J., widow of Aviran D., resident, owns h, Washington cor River

Babcock Oscar, b 1864, laborer, home with his mother Mary J., Washington cor River

Bachman Chauncey C., D. D. S., b 1866 in Fayette, practicing dentist in all its branches, office 199 Main, bds Towsley House

Bachman Clara, widow of Theodore, housekeeper for John Becker, River

BACHMAN CLAWSON D., b 1869 in Fayette, (Knight & Bachman), bds Towsley House

Bachman Frederick, b 1864, woolen warper, bds with John C. Fillingham, Williams n Swift

Bachman William M., b 1864 in Fayette, messenger employ of the American Ex. Co., bds Virginia

Bacon Benjamin B., b 1876, student at Hobart college, son of Francis, E. Main cor Church

BACON FRANCIS, b 1836, w Mary P., pres. Waterloo Wagon Co., L't'd., pres. Waterloo Water Co. and Waterloo Electric Light Co., director First National Bank, trustee Waterloo Library and Historical Society, member of the military order of the Loyal Legion of the United States, member G. A. R., Snyder Post No. 72, res E Main cor Church

Bacon Norah Waite Miss, home with her father Francis

Badgley Frank N., b 1853 in Oneida Co., w Anne, salesman r h Williams n Virginia

Bahan William H., b 1863, w Clara, woolen weaver, r h Fayette

Baier Jacob, b 1840 in Germany, w Abbie, flagman N. Y. C. R. R., owns h and l Race

Baird Anna Miss, resident, bds Clark cor Elisha

Baird Jean, wife of Alexander, resident, r h Clark n Elisha

Baird Nena, widow of Alexander, woolen twister, rooms Clark cor Elisha

Baird Lottie Miss, mill operative, bds Clark cor Elisha

Baird Rutherford C., b 1877, clerk in drug store, bds Clark cor Elisha
Baker Arthur W, b 1854, w Lizzie C., (Baker & Webster), r h Locust
Baker & Webster, (Arthur W. Baker and Charles V. Webster), hardward, stoves, tinware, sash, doors, blinds, paints and oils, 203 Main
Baldwin Nettie A., widow of Daniel, resides with her mother Mrs. Elvira S. Bigelow, W Main
Bales John, b 1856, w Sarah A., laborer, r h Virginia n North
Ball James, b 1840, retired, bds 28 Williams
Balliet Charles C., b 1864, w Pearl E., teamster, r h next to Disciples church, Williams
Bancroft William G., b 1867 in St. Lawrence Co., w Mattie H., dealer in hats, caps and gents' furnishings, W Main cor Virginia, r h Elisha n Church
Barbeau Charles N., b 1834, w Susan, morticer, emp of wheel shop 21 consecutive years, owns res Center
Barber Orson R., b 1851, w Emily G., foreman Waterloo Organ Co., r h Center cor Elisha
Barber Royal, b 1818, retired, home with his son Orson R., Center cor Elisha
Barlow Alice M., dau of Moses, teacher, home Elisha cor Center
Barlow Annie, dau of Martha, home Elisha cor Center
Barlow Bros., (Moses and Frederick), contractors and builders, Elisha cor Center, h do
Barlow Frederick B., b 1866, (Barlow Bros.), home Elisha cor Center
Barlow Martha, widow of Obed, home with her son Moses, owns res Elisha cor Center
Barlow Mattie, dau of Martha, home Elisha cor Center
Barlow Moses, b 1843, (Barlow Bros.), home Elisha cor Center
Barnum Laura Miss, resides with Mrs. John Bishop, Elisha
Barrett Edward, b 1871, laborer, bds with Henry S. Armstrong, River
Barrett Eliza, housekeeper for her son George, owns h and l Fayette
Barrett Ernest W., b 1877, son of William A., student, home Elisha
Barrett George, b 1867, laborer, home with his mother Eliza, Fayette
Barrett Herbert A., b 1868, carpenter, emp Organ Co., r h Elisha
Barrett John M., b 1835 in Ireland, attorney and counsellor at

law, office over Shiley block, Washington, res 56 Race cor Fayette

Barrett Mercy A., widow of William A., home Elisha

Barron Catharine Miss. weaver, bds Elisha n Ann

Barth John C., b 1857, w Jessie E., wood carver emp. of Organ Co., r h W. Main

Bartran Schuyler, b 1871, w Lena, (Hagerty & Bartran), r h, River

Batsford Emily A. Miss, millinery 171 E· Main, res, W. Main

BATSFORD ERNEST J., b 1872, (James E. Batsford & Son) w Gussie V., home with his father James E.

BATSFORD JAMES E., b 1845 in Utica N. Y., w Mary L., (James E. Batsford & Son), Justice of the peace, clerk of cemetery commission, clerk St. Paul's Epis. Ch., Sec'y and treas'r local board of People's Building Loan and Savings Ass'n of Geneva, owns h and l on Elizabeth St., resided here since 1847

BATSFORD JAMES E. & SON, (Ernest J.,) drugs and medicines, books, stationery and wall papers, Towsley Bl'k, Virginia

Batsford Mary L., Mrs. James E., owns res Elizabeth, and farm 130, in Torrey, Yates Co., rented

Battelle Claude, b 1866, driver for American Express Co., Virginia, home, Williams

Battelle John Frederick, b 1877, home with his parents, W. Main cor Reed

Battelle John H., b 1845, w Augusta L., mason, owns res. W. Main cor Reed

Batelle Rolla C., b 1829, w Olive A., general mason, owns res. W. William n Stark

Baxter Jacob S., b 1824, w Margaret A., laborer, owns h Lincoln

Baxter Judson D., b 1850, w Sarah A., painter and paper hanger, owns h, Washington, cor Lincoln

Baxter Langdon, b 1864, w Mary, wagon maker, r h, Grove

Baxter Minnie C. Miss, dress maker, bds with Jacob S. Baxter, Lincoln

Bay Josephine, widow of John, resident, owns h Inslee, n Elisha

Beach Giles, b 1821, w Sarah A., retired, r h Stark

Beardsley James V., b 1838 in Auburn, w Susan, upholsterer and repairer furniture, shop Virginia, owns res Seneca cor Williams

Beck Arnheindt, b 1877, barber, home with his mother Louisa, Mill

Beck Caroline Miss, woolen weaver, home with her mother Louisa, Mill

Beck Frank, b 1850, w Rose, machinist, r h River

Beck Louisa, widow of Charles, mill operative, owns h Mill
BECKER CHARLES D., b 1851, w Sarah H., deputy county clerk, owns store on Washington st., r h River
Becker Chauncey L., b 1847, w Phœbe Ann (Pierson & Becker), owns res Washington n Hotel Franklin
Becker John, b 1813, retired mill owner, owns res River
Beebe Carrie M., housekeeper, dau of John W. Beebe, home Elizabeth
Beebe S. Clark, b 1868, w Sophy A., carpenter, r h Seneca
Beebe J. Freeman Rev., b in Oneida Co., w Reba, pastor First M. E. Church, res parsonage 80 Williams
Beebe John W., b 1830, w Sarah F., carpenter, emp. at woolen mill, owns res Elizabeth
Beebe Maria, widow of James, resident, home with Harrison H. Crosby, Elisha n Clark
Beedles George, b 1835 in North Wales, w Phebe A., dry goods and general supplies, cor Clark and Elisha, res do. Soldier Co. H, 148th N. Y. Vols., pensioner
Behler August, b 1853 in New Haven, Conn., w Frances A., saloon, Church cor Elizabeth
Bell Carrie F. Miss, housework for her father Henry, 60 E Main
Bell Catharine, wife of Horace G., dressmaker, Inslee n Main
Bell Ella C. Miss, mill operative, bds with her father Henry, 60 E Main
Bell Ernest H., b 1875, factory operative, bds 60 E Main
Bell Henry, b 1825, w Caroline, school teacher, owns h 60 E Main. Soldier in Co. L, 15th N. Y. Vol. Engineers, pensioner
Bell Horace G., b 1859, w Catharine, mill hand, r h Inslee n Main
Bell James, b 1849 in England, w Sarah Ann, cloth fuller, owns h Swift n Elisha
Bell Pierson G., b 1870, woolen weaver, bds 60 E Main
Bell Walter, b 1875 in England, woolen weaver, bds with his father James, Swift n Elisha
Belles Uriel Dilts, b 1838, w Eliza, conductor on the Seneca Electric Railway, r h Church n E Main
Belles Eliza, wife of Delts, teacher piano, organ and voice culture, res Church n E Main
BELLOWS GEORGE A., M. D., b 1856, w Hattie Palmer, allopathic physician and surgeon, U. S. pension examiner, county coroner, trustee Waterloo Academy and Union School, office and res E Main n Church, office hours 12:30 to 2 p. m., and 6:30 to 8 p. m.
Bellows Lester W., b 1878, student, home with his father Dr. Geo. A., E Main cor Church

Bender Horatio, b 1872, laborer, bds with Jacob R. Menges, Fayette cor River
Benedict Jay, b 1830 in Lee, Oneida Co., w Anna S., dealer in crockery, china, glass, earthenware and cutlery, E Main
Bennett Charles E., b 1838 in Onondaga Co., w Rosa, sawyer, owns h E Main n Mill
Benson Nellie A. Miss, dressmaker, home with her father Oscar S., Washington cor Lincoln
Benson Oscar S., b 1834 in Fulton Co., w Ann, cooper, r h, Washington cor Lincoln
Berry Bertha B., Miss, student, home with her father Daniel, Inslee cor Main
Berry Daniel H., b 1850, w Mary, bookkeeper in Woolen Mills, owns h, Inslee cor Main
Berry William, b 1855, w Mary, woolen finisher, r h Elisha n Inslee
Berry William A., b 1877, clerk in grocery, bds with his father Daniel, Inslee cor Main
Betts Allen O., b 1833, formerly locomotive engineer, home W Williams
Betts Charles, b 1876, emp. of Woolen Co., home with his father Charles E., Walnut
Betts Charles E., b 1854, w Emma, painter, r h, Walnut
Betts Charles M., b 1850, night watchman emp. of Organ Co., home W Williams
Betts Elizabeth, widow of Jesse R., resides W Williams
Betts Eva L., home with her father Charles E., Walnut
Betts Olive A. Miss, owns res. W Williams
Bierhardt George, b 1864, piano maker, bds with Helena V. Denne, North n Virginia
Bierhardt George, b 1870, regulator in piano factory, bds Hotel DeWitt
Bigelow Elvira L., widow of Lawson R., resident, r h W Main
Bigelow Harry R., b 1871, laborer, bds with Nancy A. Bigelow, Huff cor Race
Bigelow John L., b 1859, emp. of Wagon Co., h W Main
Bigelow Joseph H., b 1854, farm laborer, bds with Nancy A., Huff cor Race
Bigelow Nancy A., widow of Samuel, resident, owns res Huff cor Race
Bigelow Samuel W., b 1869, w Etta, blacksmith, owns h Ann n Elisha
Birch George R., b 1861, w Pearl, cigar maker, r h Church n North
Birckel Adam G., b 1853, w Alice A., boss dyer woolen mills, owns h Church n Williams
Birckel Anna Miss, weaver, bds Main n Mill

Birckel Caroline Miss, weaver, bds Main n Mill
Birckel Mary G. Miss, housekeeper for her father Valentine, Main n Mill
Birckel Valentine, b 1816, retired, owns h Main n Mill
Bird Lucius P., b 1828 in St. Lawrence Co., w Lucretia G., wood turner, owns h Elisha n Swift
Birdseye Elizabeth K., widow of Julius H., r h Oak
Birdsey Francis M., b 1855, w Lucinda, blacksmith and horseshoer, E Main, r h River
Birdsey Lillian Miss, dressmaker, bds 34 Elisha
Birtwistle Alice Miss, woolen weaver, bds with George B. Rayner, Williams n Mill
Bisch Annie S. Miss, woolen weaver, bds River
Bisch Catharine, widow of Philip, resident, owns h and l River
Bisch Catharine Miss, home with her mother Catharine, River
Bisch Lewis F., b 1863, w Jennie, laborer in woolen mills, owns h River
Bisch William, b 1872, spinner, son of Catharine, River
Bisdee William H., b 1841 in Skaneateles, w Isabella, druggist, owns h Virginia n North
Bishop Carrie A. Miss, weaver, emp of Woolen Co., home W Main cor Oak
Bishop Charles S., b 1835, w Clara, painter and musician, r h W Main cor Oak
Bishop Hattie B. Miss, weaver, emp of Woolen Co., home W Main cor Oak
Bishop John b 1806 in Cambrige, N. Y., w Mary, retired, owns farm in Waterloo 75, and res Elisha
Bishop William, b 1869, painter, home W Main cor Oak
Blake John, b 1835, w Martha A., dealer in real estate in Iowa, owns 2 houses on Locust St., home Locust
Bliss Chauncey L., b 1854, w Ella, woodworker, r h Elizabeth n Virginia
Boak Charles, b 1859, weaver, owns h Mill n Elisha
Bogart Clara, widow of Clarence, washerwoman, r h River
Bogert Isaac, b 1818, w Sarah, wagoner, has 2 horses, owns h Elisha cor Stark
Bonard Henry, b 1871, woolen weaver, bds Inslee n Main
Bonard John, b 1873, woolen weaver, bds Inslee n Main
Bond David C., w Harriet N., traveling salesman pianos and and organs, h W Main
Bond John, b 1843 in England, w Sarah H., overseer in woolen mills, owns h Inslee cor Elisha
Bond John, b 1852, spinner, bds Elisha n Ann
Bond John W., b 1872, weaver, bds Inslee cor Elisha
Bond Levi H., b 1875, spinner, bds Inslee cor Elisha

Bonk Gastav, b 1852 in Prussia, w Agusta, farmer 10, h N Stark
Boots Benjamin F., b 1840 in Yates Co., w Lida, organ builder, r h 137 E Main
Boots John D., b 1873, type writer organ factory, bds 137 E Main
Bough William C., b 1857, w Ella, supt. Malcom Love piano factory, r h Virginia cor North
Boughton James F., b 1829 in Ovid, w Eunice A., civil engineer and land surveyor, town assessor and notary public, has been the principal of the Waterloo Union School 20 years, owns res Center
Bowen Nettie A., widow of Leonard, dressmaker, owns h 130 Main
Bowers Ethel Miss, student, dau of John, Mill
Bowers George, b 1875, house painter, bds with his father John, Mill n Williams
Bowers John, b 1842, w Mary J., wool sorter, owns h Mill n Williams
Bracken Mary Miss, peddler, bds Walnut cor North
Braden Albert M., at school, home with his father John E., W Main
Braden John E., b 1848, w Carrie O., agent of W. D. Whitney in the sale of patent fence, r h W Main
Braden Lewis L., b 1876, with his father John E., fence building, home W Main
Bradshaw James, b 1819 in England, w Ellen, stone cutter, owns 3 houses on Elizabeth and res Elizabeth n R. R. depot
Bradshaw Mary E. Miss, woolen weaver, bds with Jas. Kelly, Elizabeth n railroad
Branch Sarah, widow of Washington B., resident, r rooms Williams n Virginia
Brand Caroline, widow of John, resident, bds with Henry Velt, Race
Brandt Anna Miss, woolen weaver, dau of George, Ann n Elisha
Brandt George, b 1854, w Catharine, woolen dyer, r h Ann n Elisha
Brandt William, b 1875, woolen spinner, bds Ann n Elisha
Brees Oscar W., b 1866, w Nellie, laborer, r h Taylor ave
Bromley Edward S., b 1807 in Kent, Eng., w Susan D., retired gardener, w owns res and 8 acres N Stark
Bromley Jennie Miss, clerk in dry goods, bds Elisha n Swift
Bromley William, b 1830 in England, Eliza, woolen warper, owns h Elisha n Swift
Brooks Annie Miss, dau of Joseph, Virginia

Brooks Charles, b 1872, clerk for Gibson & Huff, bds Elisha
Brooks Clarence E., b 1876, laborer, bds 34 Elisha
Brooks Gertie Miss, dau of Joseph, Virginia
Brooks Jacob, b 1867, clerk for his father, Joseph, Main, home do Virginia
BROOKS JOSEPH, b 1844 in Warsaw, Poland, w Rosalia, dealer in ready-made clothing, gents' furnishing goods, hats and caps, general dealer in sewing machines, Main, owns res Virginia, and store. Been here in trade since 1866
Brooks, Leah Miss, artist, dau of Joseph, Virginia
Brooks William, b 1833, w Lucinda F., gardener, w owns h 34 Elisha
Brooks William S., b 1878, laborer, home 34 Elisha
Brophy James, b 1849, w Rosa, laborer, owns h E Main
BROPHY JOHN C., b 1859 in Fayette, wholesale and retail dealer in wines malt liquors, 205 Main, owns 2 farms in Fayette, 75 and 126 acres, r h Williams
Brophy Richard J., b 1857 in Geneva, w Ella E., mfr. of toilet preparations, W Main, res 93 Virginia
Brophy Rose, widow of Phillip, owns farm 125 in Fayette, home Williams
Broughton Amelia Miss, resident, owns h Swift n Williams
Brown Charles W., b 1867, w Emma, wagon painter, bds with Frederick Wise, Huff cor Logan
Brown Frank, b 1874, clerk bds Main cor Church
Brown George, b 1828 in New York, 5 and 10 cent store, Main cor Church, h do
Brown John, b 1847, w Sarah, emp. of woolen mills, owns h Stark
Brown John P., b 1874, emp. of Kelly & Shotts' cigar mfrs., bds with his father John, Stark
Brown Sarah Ada, dau of John, Stark
Bryan Charles F., wholesale and retail dealer in wines and liquors, 201 Main, res at Auburn, N. Y.
Buck Dewitt, b 1844, w Florence, peddler, r h Church n Elisha
Bucknar Anna M., dau of Mrs. J. T., 94 E Main, home do
Bucknar Charles A., b 1872, butcher and clerk for Mrs. J. T., 94 E Main, home do
Bucknar J. T. Mrs., (Ellen) widow of John T., prop'r Central market and saloon 94 Main, owns res do and two other places
Bucknar John T., butcher and clerk for Mrs. J. T., 94 Main, h do
Bucknar William H., b 1865, butcher and clerk for Mrs. J. T., 94 E Main, h do

Bull Mary, widow of William L., resident, owns h 209 Elisha
Bumpus William, b 1846 in Schuyler Co., w Della, school teacher, and owns in Fayette farm 50, r h, Mill n Elisha
Bnrbridge Elmer W., b 1852, w Elizabeth M., market gardener owns 1½ acres and rents of W. Pulman, 24 acres, res Virginia
Burbridge Howard, b 1878, son of Elmer W., student, home Virginia
Burbridge William, b 1814 in England, w Anna, market gardener, 4½ acres, owns res Virginia
Burchim Eliza, widow, boarding house, owns h 11 Fayette
Burchim George E., b 1863, wagon maker, bds 11 Fayette
Burchim Richard E., b 1868, w Mary, laborer, bds Race
Burckel Anna Miss, spinner, home with her father Valentine, E Main n Chapel
Burckel Caroline Miss, spinner, dau of Valentine, E Main n Chapel
Burckel Mary Miss, housekeeper for her father Valentine, E Main
Burckel Valentine, b 1816 in Germany, retired, owns h E Main n Chapel
Burgess James, b 1861, w Hattie, cartman, has 2 horses, r h Seneca
Burke John, b 1859 in Ireland, clerk and bartender Clinton House, E Main cor Swift, bds do
Burke John, b 1876, cigar stripper, son of Maggie, Church
Burke Maggie, widow of John, woolen weaver, rents h Church, n Elizabeth
Burke Mary, domestic for Dr. George A. Bellows, E Main cor Church
Burke Mary, widow of Michael, resident, owns h Elisha, n Swift
Burns Catherine, widow of James, owns res Main
Burns Joseph, emp. of Organ Co., son of Catherine, Main
Burns Katie, emp. of Woolen Mfg. Co., dau of Catherine, Main
Burns Margaret, dau of Catherine, dress maker, home Main
BURRALL S. HADLEY, b 1868 in Geneva, (W. D. Hadley & Son) notary public, home with W. D., Main cor Oak
BURRALL WILLIAM D., b 1838 in Geneva, (W. D. Burrall & Son) justice of the peace, notary public, owns res Main cor Oak
BURRALL W. D. & SON, (William D. & S. Hadley,) general insurance and real estate agents, Towsley House block Virginia
Burton Belle, widow of Frederick C., milliner in Geneva, bds 133 E Main
Burton Carrie, resident, typesetter, owns h Church cor William

Buttery Henry I., b 1849 in Fairfield Co., Conn., w Elizabeth, superintendent Waterloo Woolen Manufacturing Co., E Main, res E Main cor Clark

Byron Walter, b 1865 in England, w Clara, woolen finisher, r h E Main n Gas works

Byrom William, b 1826 in England, w Mary, pastor of the Methodist Protestant church res Williams

Cadmus Eliza, widow of Cornelius, owns 4 miles west of here farm 60, and rents it out on shares to her son Stephen V., home with Peter H., Grove cor Illick

Cadmus Etha Miss, dau of Peter H., Grove cor Illich

Cadmus Kate E. Miss, dressmaker, dau of Peter H., Grove cor Illick

Cadmus Peter H., b 1844, w Laura, general wagon repairs, owns shop Huff st., and res Grove cor Illick. Soldier in Co. M, 16th N. Y. heavy artillery. pensioner, member of G. A. R.

Caldwell Alonzo, b 1849, w Caroline, teamster, r h North cor Church

Caldwell Anthony, b 1851, w Jennie, electrician, r h Swift n Elisha

Caldwell Daniel, b 1869, laborer, bds North cor Church

Caldwell Hoxie, b 1846, w Rose, state scow laborer, owns h Swift n Elizabeth

Caldwell Oscar, b 1854, w Rose, scow boatman, owns h Swift n Elizabeth

Caldwell Sepherona, p o Waterloo, r 19, widow of Joseph M., owns farm 100, worked on shares

Carleton John F., M. D., b 1844 in Co. Fermannah, Ireland, w Catharine, allo. physician and surgeon, graduate medical department University of Buffalo, 1885, and of Queen's College, Kingston, Ont., 1870. Office Fox blk., Main, r h E Elisha

Carleton William W., b 1879 in Ont., Canada, student, son of Dr. John F., home E Elisha

Carlon John, b 1868, w Elizabeth, wagon painter, r h Clark cor Elisha

Carman Elizabeth Miss, teacher, resides with her grandfather Solomon, Center

Carman Lee, b 1861 in Wayne Co., propr. Hotel Franklin, Washington cor Mill

Carman Solomon, w Mary E., res Center

Carroll James, b 1844 in Little Falls, N. Y., w Margaret, cigar mfr., 172 Main, owns res Inslee n Elisha

Carroll John J., b 1870, clerk and com'l traveler for his father James, 172 Main, home Inslee n Elisha

Carroll Margaret Miss, spinner, dau of James, Inslee

Carter William S. Rev., pastor of the First Presbyterian Church of Waterloo, rooms Halstead House, Williams cor Virginia, bds Towsley House

Carter Russell, b 1862, w Minnie, variety store, 5 and 10 cent counters, W Main, Gilbert block

Caulfield Ellen Miss, woolen spinner, dau of John, Williams

Caulfield John, b 1826 in Ireland, w Mary, gardener, r h Williams n Mill

Caulfield Mary F. Miss, woolen weaver, dau of John, Williams

Central House, Bion Clarkson propr., cor Church and Elizabeth

Chamberlain Caroline, widow of Charles D., resident, owns h River cor Grove

Chamberlain Julia K., Miss, dau of Caroline A., River

Chandler Anna E. Miss, res Elizabeth

Chandler Camelia E. Miss, res Elizabeth

Chappell George W., b 1859 in Greece, Monroe Co., w Frances D., propr. Columbian House, Virginia, resides do, owns h and l River n Washington

CHILDS ALBERT L., b 1840 in Seneca Falls, w Isabel, editor and publisher of Waterloo Observer, book and job printer and lawyer, E Main, r h Williams n Church

Childs Larissa, widow of Dr. Amherst, aged 83, res Elizabeth

Chipps Elizabeth A. Miss, dressmaker, owns res Elisha

Chipps Joseph K., b 1816, w Rachel, retired, home Elisha

Christian Benjamin R., b 1874, stockman in wagon works, bds with his father John H., Clark n Elizabeth

Christian Emma L. Miss, school teacher, home with her father John H., Clark n Elizabeth

Christian John H., b 1850, w Mary, woolen dyer, owns h Clark n Elizabeth

Christler Frederick B., b 1859, w Lottie, teamster for Fayette Mills, owns h Illick

Christler Jacob, b about 1861 in Fayette (?), (Sweet & Christler), home "The Brunswick" Virginia cor Williams

Christopher Daniel C., b 1867 in Varick, w Mary, emp Organ Co., r h Center

Church Baptist, Rev. E. Packwood, pastor, Williams

Church Ellen A. Miss, dressmaker, bds 74 Church

Church First Methodist Episcopal of Waterloo, organized 1833, present number of members 278, Rev. J. Freeman Beebe, pastor, Virginia n Elisha

Church First Presbyterian of Waterloo, organized 1817, present membership 495, Rev. William S. Carter, pastor, Main, head of Church

Church Nellie A. Miss, dressmaker, bds 74 Elisha

Church St. Mary's Roman Catholic, completed by the present rector, Rev. J. J. Hickey, in 1891, seating capacity 700, Center

Church St. Paul's Episcopal, Rev. R. M. Duff, rector, church cor William and Church

Church, South Waterloo Presbyterian Chapel, (no pastor), Washington

Church of Christ, The First, of Waterloo, incorporated 1853, present membership 53, Elder J. C. Goodrich, pastor, Williams, below Church St.

Claffy Lawrence, b 1818, w Anna, retired stone cutter and contractor, owns res W Main

Claffy Lottie N. Miss, home with her parents W Main

Clagg Martha, widow of John, weaver, bds Inslee n Elisha

CLARY BROS., of Seneca Falls, clothiers and furnishers, branch store, Hopkins building, W Main, Waterloo

Claringdon Sarah, widow of Edward C., resident, owns h Huff cor Logan

Clark Albert C., b 1849 in Oneida Co., w Anna, snow shovel manufacturer, owns factory and office Water, res North

Clark Ann, widow of John, resident, owns h 54 E Main

Clark Asa T., b 1848 in Green Co., baggage agent N. Y. C. R. R., bds Hotel DeWitt, Elisha n depot

Clark Augustus, b 1827 in Sullivan Co., w Anna M , saw mill, dealer in oak and pine lumber, ship timber, etc., off Main, owns res Virginia cor North

Clark Charles W., b 1857, w Lillie L., emp of Woolen Co., r h Main cor Walnut

Clark Chester A., b 1876, son of Charles, emp of Woolen Co., home Main cor Walnut

Clark Cora Miss, student, dau of Edwin, E Main

Clark Edward A., b 1855, w Pluma C., machinist, r h Water

CLARK EDWIN, b 1841 in Oneida Co., w Eliza, (successor to J. Y. Moore), dealer in coal, wood, lumber, shingles, lath etc., yard and office cor Church and Elisha, res E Main cor Mill

Clark Emma Miss, student, dau of George, Mill

Clark Frank M., b 1860, w Addie T., associated with his father William B. in mfr. of carriage wheels, Water, owns res Main

Clark Frederick, b 1878, son of Charles, emp of Woolen Co., home Main cor Walnut

Clark George, b 1847 in Whitestown, N. Y., w Margaret, supt. Waterloo Electric Light Co., and of Waterloo Water Co., office Arcade building, Virginia, r h Mill

Rome, Watertown & Ogdensburg R. R.

N. Y. C. & H. R R. CO., LESSEE.

THE GREAT HIGHWAY

—AND—

Favorite Route for Fashionable Pleasure Travel.

THE ONLY ALL-RAIL ROUTE

To the Thousand Islands

"The Loveliest River Resort in the World."

Route of the Superb "Niagara Falls and Thousand Islands Club Train."

The R., W. & O. R. R. is leased in perpetuity to the New York Central & Hudson River Railroad. The Lessee Company has expended more than one million dollars in permanent improvements and betterments, relaying the railway with the heaviest steel rails used north of the trunk lines; renewing and re-ballasting the road-bed, increasing the number of ties per mile, replacing the bridges with heavier new ones of steel and iron, and making various other improvements on the R., W. & O. system.

Standard locomotives capable of hauling the heaviest passenger trains at high speed have been added to the motive power, and sumptuous new coaches to the passenger equipment.

Solid Vestibule Trains to and from the Thousand Islands,

Stopping only at principal cities and making the following very fast time: NEW YORK 8 hours, ALBANY 5 hours, UTICA 3 hours, NIAGARA FALLS 8½ hours, BUFFALO 8 hours, ROCHESTER 6½ hours, SYRACUSE 3 hours, connecting with the fast Express and Limited trains to and from Chicago, St. Louis, Cincinnati, Detroit, Toledo, Pittsburg, Cleveland and the West, also with Boston and New England points.

Thirteen Express trains week days, and five Express trains, Sundays, run in and out of Clayton (Thousand Islands). Fast trains run to and from the West expressly to avoid the slow lake trip with its many discomforts, and to enable tourists and pleasure seekers to enjoy among the Thousand Islands the time thus gained (from 4 to 12 hours), which otherwise would be consumed in an uncertain and uninteresting lake passage.

Wagner Vestibule Newest Buffet Sleeping and Drawing Room Cars

on all Through trains. All trains connect at Clayton with Thousand Island Steamboat Company for all places in the Thousand Island region. Connection is also made at Clayton with Richelieu & Ontario Navigation Co. steamers for Montreal, Quebec, the River Saguenay, etc., passing all of the Thousand Islands and Rapids of the River St. Lawrence by daylight.

The Rome, Watertown & Ogdensburg R. R. is the GREAT TOURIST ROUTE to all places on the St. Lawrence River, all Canadian Resorts, the Adirondack Mountains, Green Mountains, White Mountains and Sea Coast Resorts.

Wagner Buffet Sleeping Cars run by this route between Chicago and Portland, Maine, passing through the celebrated White Mountain Notch by daylight, and stopping directly in front of the principal hotels in the White Mountain region.

Send ten cents postage for the illustrated book, "Routes and Rates for Summer Tours," with 230 pages, 150 fine illustrations, 11 valuable maps—the best book given away.

THEO. BUTTERFIELD, Gen'l Pass. Agent,

SYRACUSE, N. Y.

Clark George W., M. D., b 1871, allo. physician and surgeon, graduate Detroit College of Medicine and New York Polyclinic and hospital, office E Main, res E Main cor Mill
Clark Herbert W., b 1860, w Maud, nurseryman E. C. Pierson & Co., r h Virginia n Elizabeth
Clark James M., b 1825, stone cutter, bds with Edward A. Clark, Water
Clark John A., b 1878, son of Joseph H., home Center n North
Clark John G., b 1871, law student, son of George, Mill
Clark John L., M. D., b 1824, w Mary J., special agt. of the Mutual Life Ins. Co., of New York, owns res Virginia
Clark Joseph H., b 1835, w Harriet E., carpenter and dealer in fruit trees, owns h Center n North
Clark Leonard, b 1854, w Elizabeth, laborer, r h River
Clark Lula M. Miss, dau of Augustus, Virginia cor North
Clark Maria, widow of Douglas D., resident, owns h, Swift cor Elisha
Clark Mary Miss, music teacher in public schools, bds with her father George, Mill
Clark Theodora M., dau of Dr. John L., house do Virginia
Clark Walter A., b 1872 in Yates Co., clerk, son of William H.
Clark's wheel works, William B. Clark, proprietor, Water
Clark Wilfred T., b 1854 in Canada, w Georgiana, woodworker in wheel shop, owns h. Watkins st.
Clark William H., b 1845, w Susan W., commercial traveler, owns h, Virginia n North
Clark William B. Hon., b 1835 in Sullivan Co., w Charlotte M., prop'r Clark's Wheel works, Water, owns res Main
Clarkson Bion, b 1857 in Cayuga Co., wife Bridget, prop'r Central House, cor Church and Elizabeth
Clarkson Jane A., widow of John, resident, owns h, Mill n Williams
Cleveland Carrie A., widow of Willard L., hotel waitress, owns h Railroad ave.
Clinton House, Charles J. Smith, proprietor, E Main cor Swift
Coffin Mary F. Mrs., preceptress of Waterloo Union Free School, teacher of English history and drawing
Coggins James, b 1857, owns 10 acres, and laborer, home W Main
Coggins Mary, widow of Thomas, washer, owns res W Main
Coggins Mary A., Miss, emp. of Woolen Co., home W Main
Cohoon Edward A., b 1854, w Ella, blacksmith, r h Huff
Cole Mary J. Miss, washerwoman, r h Mill n Elisha
Cole Rufus B., b 1819 in Schuyler Co., w Frances E., village assessor, lawyer, owns h Lincoln

Cole William C., b 1827 in Maryland, w Elizabeth, laborer, owns h Mill n Elisha
Colligan James J., b 1854, printer emp. of the Waterloo Observer, owns h Seneca
Colligan John, b 1822, soldier in the Union army, disabled, home with his son James J., Seneca
Cone Charles H., b 1859, electrician, bds Elisha n Virginia
Cone Howard L., b 1872, salesman in hardware store, bds Elisha n Virginia
Cone John L., b 1835, w Clarinda, manufacturer of fluid electricity, owns h Elisha n Virginia
Cone Oliver C., b 1870, salesman and town clerk, bds Elisha n Virginia
Cone Reine J. Miss, saleswoman, bds Elisha n Virginia
Cone William, b 1818, laborer, bds with Arizona Fleming, River n Washington
Congress Hall, Geo. H. Stewart, prop'r, sample room for the accommodation of commercial men, Virginia cor Elisha
Conley Mary, widow of Thomas, rag picker, owns h Elizabeth n R. R.
Conley William, b 1877, factory hand, bds Elizabeth n R. R.
Conly Nicholas, b 1878, son of Peter, N Stark
Conly Peter, b 1834 in Ireland, w Mary, farmer 24, h N Stark
Connat Edward, b 1872, weaver, bds Elisha cor Swift
Connell Johanna, widow of James, resident, owns h Inslee n Williams
Connell Mary Miss, woolen carder, dau of Johanna, Inslee
Connoly Helena, widow of Thomas, resident, owns h Elizabeth n Church
Connor Bridget, widow of Lewis, resident, r h Swift n Elizabeth
Connor Jennie T. Miss, woolen weaver, dau of Bridget, Swift
Conroy Edna Miss, housework for her father George, Elizabeth n Swift
Conroy George, b 1852 in Livingston Co., w Kittie, machinist, r h Elizabeth n Swift
Cook Adrian G , b 1861, piano maker, bds with Lott Cook, Washington cor River
Cook Alice M., dau of Corydon P., home Elizabeth cor Center
Cook Annie E. Miss, dressmaker, dau of Stephen M., River
Cook Corydon P., b 1828 in Fayette, w Ada H., livery stable, Virginia, owns res Williams. In livery business since 1874
Cook Lott, b 1831 in Cayuga Co., w Caroline, stone cutter, w owns h Washington cor River
Cook Mary W. Miss, resident, owns interest in undivided estate of her father George, res Washington

Cook Matilda C., widow of George, resident, owns interest in undivided estate of her husband, res Washington
Cook Pearle Miss, adopted dau of Francis McGuire, res do
Cook Retta Miss, dressmaker, home with Lott Cook, Washington cor River
Cook S. Elizabeth Miss, resident, owns interest in undivided estate of her father George, res Washington
Cook Stephen M., b 1820 in Cayuga Co., w Annie E., laborer, owns h River
Cook Stephen M., Jr., b 1852, w Laura, laborer, r h Fayette
Cook Weldon G., b 1858, w Jessie S., carriage painter, owns h Race n cor Washington
Cooper Charles E., b 1870, laborer, home Center
Cooper Clarence, b 1874, son of Rufus, laborer, home Center
Cooper Cynthia J., widow of Albert R., resident, owns h E Main n Mill
Cooper Lillie B., weaver emp at woolen mill, dau of Rufus, Center
Cooper Mary Miss, mill operative, owns h 84 Williams
Cooper Rufus, b 1832 in Oneida Co., w Elizabeth C., miller by trade, soldier Co. L 16th N. Y. Heavy Artillery about 2 years, owns res Center
Cooper William, b 1861, w Amy, boatman, bds with John McCue, Watkins
Coughlin Harriet, widow of John, washerwoman, owns h Elizabeth n depot
Coughlin Margaret Miss, housework, dau of Harriet, Elizabeth
Coughlin Maria Miss, housework, dau of Harriet, Elizabeth
Coughlin Michael, b 1863, fireman in woolen mills, bds Swift n Elizabeth
Coughlin Richard C., b 1861, w Elizabeth, tows State scow, owns h Swift n Elizabeth
Cowell Alonzo, b 1849, w Caroline, teamster, r h North n Church
Cox Charles, b 1831 in England, w Ann, retired, soldier in Co. C, 148th N. Y. Vols., pensioner
Craft Hiram C., b 1850, w Frances, laborer, owns h Fayette
Cram Fletcher W., blacksmith, owns res Elizabeth
Cram John F., b 1834 in Clinton Co., w Ellenora, general blacksmith and carriage repairer, dealer in carriages and wagons, horse shoer, &c., owns shop Washington, and res Elizabeth
Cram Nellie Miss, dau of Orange, milliner, home Elizabeth
Crane Adelbert G., b 1867 in Tyre, clerk, emp. of the Towsley House
Crandall Benjamin H., b 1854 in Cay. Co., w Margaret, wheel maker, owns h Williams cor Inslee

Crandall Elizabeth Miss, school teacher, home with her mother Phebe, Elizabeth n Swift
Crandall Henry, b 1857, mechanic, bds Elizabeth n Swift
Crandall Margaret, widow of William S., does plain sewing, owns res W Main cor Seneca
Crandall Phebe, widow of James N., resident, r h Elizabeth n Swift
Crane Permelia F., widow of John, nurse, res Virginia
Cranston Harry B., b 1855 in England, w Nellie, emp. of woolen mill, r h Chestnut
Crobaugh Charles G., b 1877, clerk Waterloo Wagon Co., bds with his father George, Elizabeth n Maple Grove Cemetery
Crobaugh Florence M. Miss, res 110 Elisha
Crobaugh Frances M., widow of George, res 110 Elisha
CROBAUGH FRANK P. (Crobaugh & Marsden), res 110 Elisha
CROBAUGH & MARSDEN (Frank P. Crobaugh, John J. Marsden), druggists, 194 Main
Crobaugh George, b 1824, laborer, bds with his dau Laura, Fayette
Crobaugh George W., b 1850 in Fayette, w Eliza F., laborer, r h Elizabeth
Crobaugh Laura Miss, boarding house, r h Fayette
Crocker Elizabeth, widow of James B., resident, owns h Church cor Elisha
Crocker Fannie A. Miss, dau of Elizabeth, Church cor Elisha
Crocker George E., b 1852 in England, w Mary D., furniture dealer, Main, refuses further information
Cronin Archibald, b 1868, w Jessie, miller, r h River
Cronin Charles E., b 1869, w Minnie, laborer, r h River
Cronin Frances Miss, student, bds with William H. Bahan, Fayette
Cronin Samuel, b 1877, laborer, bds with William H. Bahan, Fayette
Crosby Harrison H., b 1819, w Jennie A., retired sawyer, owns h Elisha n Clark
Crotty Catharine, home with her mother Mary, Walnut
Crotty Hanora Miss, domestic, home with her mother Mary, Walnut
Crotty Mary, widow of Patrick, domestic, owns h Walnut
Crotty Mary Miss, weaver, emp. of woolen mill, home with her mother Mary, Walnut
Cryder Charles R., b 1820, w Anna, laborer, r h North
Cuddeback Alice V. Miss, factory operative, bds 80 Elisha
Cuddeback Anna, wife of Edward, mill operative, bds with Catharine Dulso, E Main n Mill

Cuddeback Jacob, b 1821 in Orange Co., carpenter and joiner, owns h 80 Elisha
Cuddeback Mary Miss, owns h Stark
Cuddeback Patrick, b 1864, carriage painter, home Stark
Culbertson William, b 1837 in Livingston Co., w Julia F., miller, owns h Elisha n Clark, soldier Major 3d Reg.'t Wisconsin Cavalry; pensioner
Cullen Edward B., b 1829, w Julia F., music teacher and local editor of Waterloo Observer, r h 147 E Main
Cullen John, b 1839 in Ireland, w Margaret, laborer, owns h Elisha cor Swift
Culver Alphonzo, b 1851, w Elizabeth, carpenter and joiner, owns h Elisha n Swift
Culver George H., manager of Western Union Telegraph office, home Inslee
Culver Mary, widow of Hezekiah, resident, owns h Inslee cor Williams
Currier George, b 1844, w Mary A., house carpenter, bds Fox block, E Main
Darling Lewis L., b 1844 in Connecticut, w Sarah, laborer, r h Fayette
Davey Thomas, Jr., b 1862 in Utica, w Margaret, wool sorter, owns h Williams cor Inslee
Davis Blanche, emp of Waterloo Woolen Mfg. Co., bds with her mother Stark
Davis John H., b 1840, w Mary F., brick maker, owns h W Main cor West
Davis Louisa Mrs., owns h Stark
Davis Whitney C., b 1863 in Perry, N. Y., w Francena S., photographer and manufacturer of bicycles, Main, bds Chestnut
Day Adah M., resides with her mother Mary, Locust
Day Charles J., b 1877, student, son of Charles L., Locust
Day Charles L., b 1841, w Margaret, butcher for Wm. Welch, r h Locust
Day Edward L., b 1870, laborer, son of Charles L., Locust
Day George H., b 1875, weaver emp of Woolen Mfg. Co., son of Charles L., Locust
Day Gillinda B. Miss, dressmaker, dau of Mary, Locust
Day John W, M. D., b 1845, w Elizabeth, allo. physician and surgeon, prop'r Patchen Stock Farm, ex-postmaster, office and res E Main
Day Mary, widow of Charles, owns res Locust
Day William L., b 1868, cigar maker, son of Charles L., Locust
Decker Edwin R., b 1865, w Sarah A., cabinet maker, emp Organ Co., home Main

Defendorf Cassius M., b 1852, w Sarah, clerk for Chas. E. Zartman, r h Chestnut
Defendorf Fay T., b 1876, emp of woolen mills, home Chestnut
Deffendorf Louis, b 1878, student, home Chestnut
Dempsey William H., b 1859 in Fayette, w Eliza J., wholesale and retail dealer in liquors, wines and ales, 36 Virginia, owns store and res do; also in Michigan store and 2 houses and lots
DeMun Aaron, b 1828, w Harriet, laborer, h off Chestnut
Denne Helena V., widow of Richard, resident, r h North n Virginia
Dennison James S., D. D. S., b 1863 in Ontario Co., w Alice B., dentist, office 2 Prouty building Geneva, home res and office 30 Church
Deniston Alice Miss, tailoress, home with her father Robert, Elisha cor Ann
Deniston George, b 1852 in England, w Kate, (Deniston & Harris), owns h Inslee cor Elisha
Deniston & Harris, (George Deniston and Charles F. Harris), general blacksmiths, Washington
Deniston Robert, b 1836, w Alice, carpenter and builder, Water, owns h Elisha cor Ann
DePey Morrison, b 1850, bds Virginia n canal bridge
DeWitt Charles W., b 1841 in Onondaga Co., w Annie, prop'r Hotel DeWitt, opposite N. Y. C. R. R. depot
DeYoe Charles H., b 1872, w Rafie, carriage painter, r h Elizabeth n R. R.
DeYoe Edwin, b 1874, wagon painter, bds Elizabeth, n R. R.
DeYoe Emeline, widow of George, owns res Elisha cor Chestnut
DeYoe Frank E., b 1848, w Mary C., mason, r h North
DeYoe George F., b 1857, w Eliza M., superintendent of the organ department of Waterloo Organ Co., owns res W Main, and two houses and lots adjoining
DeYoe Howard, b 1853, w Adaline, mason, owns h 120 Elisha
DeYoe Gradus C., b 1817, w Catharine E., painter, grainer and glazier, shop, Virginia, owns res Seneca
DeYoe Helen M., Miss, home with her parents, Seneca
DeYoe Mary C., daughter of Emeline, music teacher, home Elisha cor Chestnut
DeYoe William H., b 1848, painter emp. of his father Gradus C., home Seneca
Dickerson Anna, widow of Russell, housekeeper for her father Ledyard Morgan, Elisha n Virginia
Dickerson Lizzie L., Miss, home with her mother Anna, Elisha n Virginia

Dickson Addison, b 1875, w Josie, woolen finisher, r h Elisha cor Clark
Dickson James O., b 1846, w Ellen, woolen weaver, r h Race cor Fayette
Dickson Thomas, b 1852, w Ann, weaver, r h Mill n Williams
Dilts George, b 1842, w Lydia, woodworker, owns h Fayette
Dilts Nelson, b 1854, w Mary A., truckman, owns 2 horses, r h Fayette
Dilts Oscar E., b 1863, w Mary, wheel maker, r h E Main n Inslee
Disbro Elias, b 1816, w Kate, retired, owns h 139 E Main
Disbrow James Q., b 1820, w Catharine L., retired, bds with Cynthia J., cooper, E Main n Mill
Disinger James, b 1845, woodworker in wheel shop, r h Virginia cor corporation line
Disinger Jesse, b 1871, farmer, rents of Wm. B. Clark farm 30, has 2 horses, 2 cows, Virginia cor corporation line
Disinger Lillie Miss, housekeeper for her father James, Virginia cor corporation line
Ditzell George J., b 1856, w Laura J., emp. of Baker & Webster, hardware dealers, r h Oak
Dobie Joseph, b 1859, w Sarah, woolen operative, r h E Main n Chapel
Dodge William B., b 1860, w Ella E., pattern maker, owns h Virginia n North
Dohles Amanda P. Miss, organist at the Presbyterian church, home W Main
Dohles Leo, b 1876, turner, emp. of Organ Co., home W Main
Dohles Sophie M. Miss, dressmaker, home W Main
Dohles William F., b 1870, clerk, home with his mother Louisa, W Main
Donehue Edward L., b 1876, laborer, bds Swift n railroad
Donehue Mary A. Miss, factory operative, bds Swift n railroad
Donehue Patrick, b 1839 in Ireland, w Margaret, deck hand State scow, owns h Swift n Elizabeth
Donehue Timothy, b 1857, w Mary, laborer, r h Swift n Elizabeth
Donlon Michael, b 1855, w Anna, coachman for P. B. Kendig, res Virginia
Donlon Nellie Miss, seamstress at Waterloo Wagon Co., bds Virginia
Doohan Francis, b 1856, w Mary J., carriage painter, owns h Water
Doohan John, b 1846, w Mary, oil peddler, r h Water
Downes John, b 1814, w Ann, carpenter for woolen mills, owns h Elisha n Clark

Downes John E., b 1850 in Ont. Co., watch repairer and dealer in watches, clocks and jewelry, Main, bds Towsley House

Downs Elizabeth Miss, student, home with her father Peter, W Williams

Downs James, clerk, emp. of John C. Brophy, 205 Main, bds Locust

Downs James, b 1858, laborer, home with his father Patrick, W Williams

Downs Kate Miss, emp. of Woolen mills, dau of Patrick, W Williams

Downs Mary E., emp. of Woolen mills, dau of Patrick, W Williams

Downs Patrick b about 1833 in Ireland, w Bridget, stone cutter, owns h W Williams

Downs Peter, b 1838 in Ireland, w Mary, laborer, owns h W Williams

Doyle James C., b 1865 in Fayetteville, Onon. Co., (O'Brien and Doyle) home "The Windsor" n the bridge

Drake Charles L., b 1865, w Edith, confectionery and ice cream, and clerk in R. G. Smith's drug store, store and res E Main

Drake Edson M.. b 1852 in Tyre, w Sarah S., deputy postmaster, owns res Center cor Elizabeth

Drake Joseph, b 1849, w Martha, cloth finisher, r h E Main

Drake Sarah, widow of Elisha, resident, owns h, Washington

Drake Teresa Miss, resident, owns h 70 Williams

Draper Roderick M., b 1831 in Port Byron, N. Y., clerk First Nat. Bank of Waterloo, and bookkeeper for the Waterloo Water Co., and Waterloo Electric Light Co., bds Towsley House

Duch Paul A., b 1858 in Germany, w Mary, laborer in woolen mill, owns h River

Duff Robert M. Rev., rector St. Paul's church, rectory 132 E Main

Duffy Patrick, b 1861, w Mary, barber E Main, r h Williams cor Mill

Dulso Catharine, widow of Nicholas, resident, owns h E Main n Mill

Dunkerton Anna B., widow of Benjamin, resident, owns h 15 Seneca, home with her son Ernest S., Virginia n North

Dunkerton Ernest S., b 1871, carriage builder, owns h Virginia n North

Dunkerton Mabel J. Miss, home with her mother Anna B., Virginia n North

Dunn Andrew, b 1856, blacksmith, r h off Church n Elizabeth

Dunn William B., b 1828, home with his daughter Mrs. F. G. DeYoe, W Main

Dunning S. Nelson, b 1856, w Martha J., emp of Nester Malt house, soldier in the 148th N. Y. Vols., r h Stark

Dunphy Martin, b 1867, w Martha, carriage varnisher, r h Church n North

DUNTZ NELSON, b 1845 in Hudson, N.Y., w Polly, dealer in boots, shoes and rubbers, owns house in Auburn, and one on Barker street Seneca Falls, houses and lands in Nebraska; store Main, r h Elisha; has 15 road and trotting horses (Wicks, Patchen and Hambletonians), and 14 cows and young cattle

Durkin Alice Miss, dressmaker, bds E Main n Gas Works

Durkin Edward J., b 1863, barber, bds E Main n Gas Works

Durkin Francis T., b 1875, laborer, bds E Main n Gas Works

Durkin John, b 1836 in Ireland, w Mary, nurseryman, 4 horses, 5 cows, owns 68 acres, E Main n Gas Works

Durkin John A., b 1864, farm laborer, bds E Main, n Gas Works

Durkin Patrick L., b 1873, woolen weaver, bds E Main n Gas Works

Durkin Rose Miss, drressmaker, bds E Main n Gas Works

Durkin Winifred Miss, dressmaker, dau of John, E Main

Dutcher Jeremiah W., b 1832, w Olive, laborer, r h Taylor Avenue

Dutcher Lena Miss, dau of Jeremiah W., Taylor Ave

Early Ann, wife of William, tailoress, owns h Williams n Stark

Early Julia, widow of Dennis, resident, North

Early William, b 1853, w Ann, tinsmith, owns on Swamp road farm 15 acres, w owns h Williams n Stark

Easlick Addie M. Miss, spinner emp. of Woolen Co., dau of Charles J., Williams

EASLICK CHARLES J., b 1839 in Lyons, Wayne Co., w Margaret, dealer in full line of groceries and fruit, and prop'r of meat market W Main, res Williams; soldier nearly 3 years in Co. C 160th N. Y. Vols., severely wounded in right leg and crippled

Easlick Jennie B. Miss, dau of Charles J., Williams

Easlick Thomas W., b 1865, wagon maker, emp Wagon Co., son of Charles J., Williams

Ebsen Anthony, b 1838 in Germany, cigar manufacturer, owns h 76 Elisha

Ebsen Mary L. Miss, school teacher, bds 76 Elisha

Edington Armenia Miss, mill operative, bds 39 Williams

Edington Armenia Miss, housekeeper for Erastus M. TenEyck, Clark

Edington Isaac B., b 1835, w Mary M., wagon maker, owns h 39 Williams
Edington Jesse, b 1876, delivery clerk for Enos Laney, Main, home 39 Williams
Edington Lizzie Miss, mill operative, bds 39 Williams
EDINGTON WILLARD, b 1860, w Annie M., wagon maker in Seneca Falls, breeder of Barred Plymouth Rock fowls, r h Mill n Elisha
Edward John, b 1832, w Susan, retired, owns h E Main n Gas Works
Edwards Charles W., b 1868, organ maker, bds E Main n Gas works
Edwards John W., b 1853, w Susan, miller, emp Fayette mills, owns res Williams
Edwards Richard, b 1834 in Wales, w Samantha, loom fixer, owns h Ann n Elisha; soldier in Co. H 148th N. Y. Vols. pensioner
Ehl George, b 1839, wood worker in Wagon shop, r h Church n North
Elliott Henry, b 1838 in England, w Margaret, warp dresser, owns h Clark cor Elisha
Ellis Mary, widow of William, rents rooms Seneca cor Williams
Ellsworth Jane, widow of William, resident, owns h Elisha cor Clark
Eltis Mary C. Miss, woolen weaver, bds with John Lux, E Main n Chapel
Elwell Clarence C., b 1861 in Mich., w Caroline E. (Empire State Nursery Co.), r h Elizabeth
Emerich Warren H., b 1860, w Emogene, cartman, has 2 horses, home Stark
Emmet John, b 1862, woolen weaver, r h Mill n Williams
Emmett Oswald H., b 1856 in Cay. Co., w Elsie (Emmett & Seybold), r h Clark n Williams
Emmett & Seybold (Oswald H. Emmett and Reynold Seybold), Grand Union restaurant, Washington bl'k, 162 E Main
Empire State Telephone and Telegraph Co., Miss Lucinda M. Fairchild mgr., office Gay's bl'k, up stairs
Eshenour Sarah Mrs., rents of Mrs. Margaret Crandall, W Main cor Seneca
Eshenour William, b 1836, w Jane A., retired farmer, owns 102 acres in Fayette and res W Main
Estes John, b 1862, w Clara, painter and paper hanger, owns h 116 E Main
Everett Frederick, b 1873, mechanic, bds with Jacob Pontius, Fayette
Fagan Charles, b 1823 in Ireland, retired, owns h Swift n Elisha

Fairchild Aurelia, widow of Caleb, resident, owns h 147 E Main

Fairchild Isaac M., b 1821, jeweler, bds with Aurelia Fairchild, 147 E Main. Soldier in Battery E, 3d N. Y. light artillery, pensioner

Fairchild Lucinda M. Miss, mgr. of Empire State Telephone and Telegraph office, home 147 E. Main

Fairweather Alfred W., b 1868 in England, w Retta L., woolen weaver, r h Swift n Elizabeth

Fairweather Retta L., wife of Alfred W., dressmaker, Swift n Elizabeth

Fall Joseph, b 1874, son of Peter, emp. of Organ Co., home Chestnut

Fancett Edith E. Miss, domestic for J. P. Slack, Elisha

Fancett Fanny, widow of Belson, owns h Williams n Walnut

Fancett Harriet R. Miss, home Williams n Walnut

Fancett Jeannette L., dau of Fanny, William n Walnut

Fancett Mercy Miss, seamstress, bds Williams n Walnut

Fandrich Ella S. Miss, typesetter, dau of John, Swift

Fandrich John, b 1847 in Germany, w Lena, piano maker, owns h Swift n Elisha

Farnsworth Charles F., manager and owner bakery, variety and confectionery store, (C. L. Farnsworth,) Fox b_k., h do

Farnsworth Cornelia L., Mrs. Charles F., bakery, variety and confectionery, Fox block, Main, h do

FARNSWORTH ELIZABETH A., widow of Charles H., who died a martyr for his country at the battle of Gettysburg, a soldier in the 126th N. Y. Vols., retired nurse, owns res W Main cor Walnut

Farr Catherine Miss, dau of Peter, emp at Woolen Mills, home Chestnut

Farr Elizabeth, dau of Peter, domestic, home Chestnut

Farr Peter, b 1844 in Ireland, w Mary, farmer 7, and owns res Chestnut

Farrell Catherine, factory hand, bds Elizabeth n North

Farrell Joseph, b 1874, laborer, bds Elizabeth n North

Farrell Peter, b 1844, w Mary, laborer, owns h Elizabeth n North

Fatzinger Catharine K., home with her father Edward, 100 Main

FATZINGER EDWARD, b 1818 in Varick, then Romulus, w Jennette, dep. collector internal revenue, Genesee dist., retired merchant, distiller, malster and woolen mfgr., office Main, owns farm 8 acres in Fayette, owns interest in malthouse, office and res 100 Main. His father Jacob came from

Northampton Co., Pa., in 1818, and settled in Bearytown, he was a carpenter and a farmer and died in 1852
Fatzinger Edward, Jr., b 1861, director Waterloo Wagon Co., Limited, house 100 Main
Fayette Club House, Abram M. Schott, prop'r, Washington
Fayette mills, Pierson & Becker, proprietors, Washington
Fegley Benjamin, b 1873, fireman, bds West
Fegley Edward, b 1836, w Dorcas, laborer, bds West
Fegley Edward, b 1859, w Mary, emp of the Electric Light and Water Co., r h West
Fegley James P., b 1852, w Mary, overseer in woolen mills, owns h William n Inslee
Felber Frank L., b 1875, weaver, bds E Water n the canal
Felber Henry, b 1845, w Mary, stationary engineer, r h East Water, n the canal
Felber William L , b 1873, weaver, bds E Water n the canal
Fenn Anna, dau of Peter, 79 Virginia
Fenn Emma C., dressmaker, bds 79 Virginia
Fenn Peter, b 1833 in Germany, barber Virginia n the bridge, owns res 79 Virginia
Fenn Peter G., b 1876, barber, son of Peter, home 79 Virginia
Fenn Phillip P., b 1871, barber with his father Peter, home 79 Virginia
Ferris A., w Mary, laborer, r h Main
Ferris Marinda J. Mrs., nurse, r h Walnut
Ferris Oliver D., b 1818 in Essex Co., bill poster, r h S Virginia
Fillingham A. May Miss, student, dau of Viner, 28 Inslee
Fillingham Allan, b 1865, w Norah (Mason & Fillingham), owns h William n Swift
Fillingham Charles, b 1861, w Louisa, foreman dresser in woolen mill, owns res Williams
Fillingham John C., b 1862, w Mary L., woolen warper, owns h Williams n Swift
Fillingham Lewis M., b 1877, student, son of Viner, 28 Inslee
FILLINGHAM TOM, b 1819 in Yorkshire, Eng., groceries, crockery, Yankee notions, &c., propr. green house and designer in woolen mill, owns store 88 Main, opp woolen mill, res do
FILLINGHAM VINER, b 1845, w Ellen, clerk for his father Tom, E Main, owns res Williams
Fillingham William, b 1848, w Delia A., clerk for his father Tom, E Main, r h of Tom, Main cor Inslee
Finn Julia, widow of Henry, washerwoman, owns h Water
Finnerty Addie Miss, resides with her uncle Maurice O'Brien, North

Finnerty John, b 1870, soldier in regular army of the U. S., disabled and honorably discharged, home with his uncle Maurice O'Brien, North

FIRST NATIONAL BANK OF WATERLOO, chartered 1833, reorganized as National bank 1864, capital $100,000, surplus ———, Andrew G. Mercer pres., Wm. L. Mercer v-pres., P. M. Kendig cashier, Main cor Virginia

Fisher Delilah Miss, resident, owns h Main

Flaherty Bridget Miss, washerwoman, r h Elisha n Inslee

Flaherty Catharine Miss, house work for her father William, Ann n Elisha

Flaherty Edward, b 1864, w Ellen, farmer 32. owns h Seneca cor Williams

Flaherty John, b 1855, laborer, bds with Bridget Flaherty, Elisha n Inslee

Flaherty John, b 1873, laborer, bds Ann n Elisha

Flaherty William, b 1874, spinner, bds Ann n Elisha

Flaherty William, b 1843, w Mary, laborer, r h Ann n Elisha

Flanagan Ellen Miss, dau of Michael, Railroad ave

Flanagan John, b about 1834, w Ann, owns h and 1½ acres, h N Stark

Flanagan John D., b 1870, weaver at woolen mill, home N Stark

Flanagan Lizzie Miss, dau of Michael, Railroad ave

Flanagan Mary L. Miss, stenographer and typewriter, emp. of Empire State Nursery, N Stark

Flanagan Michael, emp. on the State scow, owns h Railroad av

Flanagan Patrick, b 167, emp. at woolen mill, home with his father Michael, Railroad ave

Fleming Arizina, widow of John, resident, 100 years old, owns h River n Washington

Flickinger Hattie, widow of Edward, woolen finisher, r h Elisha cor Clark

Flighty James, b 1861, wagon varnisher, bds Elisha n Swift

Flynn Mary B. Miss, home North

Flynn Michael L., b 1864, cigar maker, home North

Flynn Patrick, b 1822 in Ireland, w Mary, market gardener and nurseryman, has h and 10 acres, North

Force Edward B., b 1862, piano maker, bds 139 E Main

Ford Ellen Miss, resides with her mother Mary, Chestnut

Ford Daniel, b 1855, w Julia, wheelwright, r h Swift n R. R.

Ford John, b 1853, farmer and teamster, home Chestnut

Ford Mary, widow of Jeremiah, owns farm 50 acres and res Chestnut

Ford William, b 1861, farmer and teamster, home Chestnut

Forest Eliza J., wife of John, resident, home with William Brooks, Elisha n Ann

Fowler Richard M., b 1861, w Mary E., loom fixer, r h Ann n Elisha
Fox Alice, widow of V. Hugo, resident, home with Caroline
Fox Caroline, widow of Henry, resident, owns Fox Block, res over do
Frank Bartholomew, b 1827 in Bavaria, w Catharine, stone boatman and quaryman, has 4 horses, r h Race cor Washington
Frank Lena Miss, dau of Bartholomew, Race, cor Washington
Frantz Albert, b 1877, laborer, bds Elizabeth n Swift
Frantz Barton, b 1834, w Caroline, machinist, owns h Elizabeth n Swift
Frantz Eliza J., widow of Henry, owns h William
Frantz Frank B., b 1873, machinist, home with his aunt, Mrs. J. H. Davis, W Main cor West
Fullmer Bertha May Miss, mill operative, bds Huff
Fullmer Cora B. Miss, mill operative, bds Huff
Fullmer William J., b 1854, w Ada, cooper, r h Huff
Furnace John, b 1821, w Jane G., retired grocer, owns res Williams cor Center
Furnace William, retired grocer, home Williams cor Center
Furniss Frank C., b 1849, w Rosa A., carpenter, owns res W Main
Furniss Frederick B., b 1857, w Florence V., freight clerk, N. Y. C. R. R., bds 165 E Main
Furniss Martha, wife of William, resident, owns h Church, cor North
Furniss Robert, b 1828, w Eliza M., retired U. S. guager, owns h 156 E Main
Fusselman William, b 1876, factory hand, bds Williams n Inslee
Gaffney James, b 1844 in Ireland, w Mary, laborer, owns h Clark n Elisha
Gahan Jeremiah, b 1832, w Mary, laborer and maltster emp of Cook & Sweet, owns h W Williams
Gale Frances, widow of Frank, resident, home with her mother Mary A. Kittell, 106 Williams
Gallagher James, b 1868, w Luella M., coachman for Charles Gridley, owns res Seneca
Gallagher John, b about 1819, resides with his son James, Seneca
Galloway John, b 1864, wagon maker, r h Elizabeth, n R. R.
Galway Johanna, widow of Patrick, resident, r h Mill n Elisha
GAMBEE LAVINIA F., widow of Joseph, resident, owns res No. 17 Seneca
Gamber Samuel, b 1817 in Gorham, Ontario Co., w Catharine, retired farmer, owns h Fayette

Gardner Samuel, b 1834, laborer on State scow, r h Water
Garlinger Charles, b 1867, w Nellie, card cleaner, r h Williams n Mill
Garlinger Henry J., b 1829 in Germany, laborer in woolen mill, r h Mill cor Williams
Garrigan Nicholas, b 1858, w Bridget, emp. of Woolen Mill Mfg. Co., r h Walnut
Garrison James M., agt., b 1829 in Romulus, w Emma E., dry and fancy goods, 260 Main, owns res Seneca
Garrison Phœbe S., widow of Jacob, home with her daughter Mrs. A. J. Proudfoot, Seneca
Garvin Agnes R., dau of Bernard, home Virginia
Garvin Bernard, b 1832 in Ireland, w Lucinda, maltster, h Virginia
Garvin Charlotte L., dau of Bernard, student, home Virginia
Garvin Elizabeth S., dau of Bernard, home Virginia
Garvin Julia M. Miss, dau of Bernard, dressmaker, home Virginia
Garvin Lucinda T., dau of Bernard, home Virginia
Genung Charles A., b 1861, w Alice S. (S. J. Genung & Son), owns store and res Main cor Park
Genung Seth J., b 1826, w Anna M. (S. J. Genung & Son), res Center
Genung Seth J. & Son (Seth J. and Charles A.), undertakers and funeral directors, Main cor Park, business established in 1857
Gibbs Benjamin, b 1827 in England, laborer, bds Clark n Elizabeth
Gibbs Sarah Miss, wagon trimmer, bds Clark n Elizabeth
Gibson Belle Miss, domestic, 77 Virginia
Gibson George, b 1876, clerk, emp. Malony Bros., home Elizabeth
Gibson James, b 1842, w Mary, malster, emp. of Cook & Sweet, owns res River
Gibson James W., b 1861, w Anna, carriage painter, owns h 65 Williams
Gibson Lizzie Miss, domestic, 83 Virginia
Gibson Nellie Miss, teacher in Waterloo Union Free School, home Elizabeth
Gibson William, b 1832 in Ireland, w Pœbe, retired, owns h E Main
Gibson William A., b 1866 in Auburn, w Dianada, (Gibson & Huff), village treasurer, r h E Main
Gibson & Huff, (William A. Gibson and Arthur W. Huff), groceries and provisions, Main cor Virginia
Gilbert Ada Miss, domestic for George E. Sherwood, Williams n Virgina

Gilbert Frank H., b 1850 in Wayne Co., w Mary M., (O'Donnell & Gilbert), owns a store and dwelling on Virginia, bds Towsley House
Gilbert Frederick D., b 1873, clerk for Dr. J. W. Day, Main, home with his father Henry B., Main
Gilbert Henry B., b 1839 in Connecticut, w Catharine, commercial traveler, r h Main
Gilbert Louie D. Miss, dau of Henry B., E Main
Gilbert Marsden, b 1877, student, son of Mary M., Virginia
Gilbert Mary M., widow of Frank, dressmaker, Virginia cor Williams
Giles Frederick, b 1850 in Oneida Co., w Jennie, woolen weaver, r h Williams n Inslee
Gilgan Anna C. Miss, dressmaker, bds 84 Elisha
Gilgan Ellen Miss, woolen weaver, bds 84 Elisha
Gilgan James, b 1833 in Ireland, w Ellen, woolen dyer, owns h 84 Elisha
Gilgan James B., b 1870, piano maker, bds 84 Elisha
Gilgan Mary J. Miss, woolen weaver, bds 84 Elisha
Gilgan Stephen, b 1875, wagon maker, bds 84 Elisha
Gilroy John, b 1855, w Bridget, teamster for Wagon Co.,owns h Elizabeth
Glass Ella Miss, nurse, bds with Arizina Fleming, River
Glauner Frederick W., b 1859, w Elizabeth, baggageman N. Y. C. R. R., r h William n Church
Gleason Sarah M. Miss, domestic, emp of Mrs. O. P. Loverage, Virginia
Glover Phœbe, widow of Andrew, resident, home with Charles C. Gridley, Main
GODFREY FRANCIS S., b 1837 in Franklin Co., Mass., w Lydia H., school commissioner of Seneca Co., farmer, owns in Junius 2 farms of 100 acres each, rented out on shares, r h 76 Williams
Godfrey John H., b 1871, mechanical engineer, graduate of Cornell University, home with his father Francis S., 76 Williams
Godfrey Mary A. Miss, student at Cornell University, home with her father Francis S., 76 Williams
Goff Hiram, b 1834, w Annie, watchman, r h Elizabeth n R.R.
Good Lewis N., b 1842 in France, w Martha J., steam thrasher r h Fayette
Good Martha J., wife of Lewis N., carpet weaver, Fayette
Gore Catharine Miss, housekeeper for her brother John E, Main, n Mill
Gore Helen Miss, milliner, bds E Main n Mill
Gore John, b 1846, deck hand on State scow, owns h E Main n Mill

Gorman James, b 1857, w Mary, laborer, owns h Swift n Elisha
Gould Patrick, b 1820 in Ireland, w Ellen, foreman of a section 45 years, now flagman emp. N. Y. C. R. R. owns h W Williams
Gow John, b 1852, w Catharine, laborer in woolen mills, owns h, Inslee cor Williams
Gow Peter R., b 1856 in Scotland, w Ellen, machinist, owns h 41 Williams
Graham Amelia F. Miss, milliner, bds with her sister Anna M., River
Graham Ann M. Miss, resident, owns h River
Graham Charles T.,b 1860, w Mary, butcher, owns h 82 Elisha
Graham Charles W., b 1876, grocer, delivery, bds Mill
Graham Eugene, b 1876, clerk for G. Selmser & Son, bds 77 Virginia
Graham Frances J., organist St. Mary's church, dau of John, Center
Graham John, b 1825 in Ireland, w Sarah, meat market, Main, owns h Center. Served 3 years in the 148th N. Y. Vols., was in 14 battles
Graham Leo J., b 1878, student, son of John, home Center
Graham Nelson, b 1857 in New Jersey, w Elizabeth, house painter, r h Inslee n E Main
Graham Robert L., b 1854, teamster, r h Mill
Graham Sylvester T., son of John, b 1875, clerk clothing store for Max Schowitz, home Center
Graves George W., b 1847, w Carrie, wood worker in emp of Wagon Co., soldier in 21st N. Y. Cavalry about 9 months, pensioner, owns res Reed
Graves Joseph J., b 1830 in Junius, w Phebe B., boarding barn and shed room for horses, Williams, h do
Graves Mark P., b 1875, emp of Thomas Bros., milk dealers, home with his parents, Reed
Graves Phebe B., Mrs. J. J., boarding house, Williams
Green Calvin, b 1841, w Amy, blacksmith, owns 118 E Main, soldier in 16th N. Y. Vol. Heavy Artillery, pensioner
Green Clara J. Miss, domestic for Wm. Thompson, Race
Green Daniel, b, 1869, boiler maker, bds 118 E Main
Green Edward, b 1862, w Dora, laborer, r h Main
Green Esther M. Miss, laundry worker, bds w s Washington, over Shiley's store
Green George W., b 1873, wheelwright, bds 118 E Main
Green James, b 1875, laborer, bds 118 E Main
Green Nellie M. Miss, housekeeper for John Estes, 116 E Main

Green Sabra C., widow of Beniah, rooms over Shiley's store, w s Washington
Green William E., b 1871, spinner, bds 118 E Main
Green William H., b 1839, laborer and pensioner, r h Elizabeth n Swift
Gregory Isaac G., b 1850, dealer in dry goods and groceries, Swift, res do
Gregory Jane, widow of Henry, resident, owns h Inslee n North
Gregory Mary Miss, clerk for Isaac G., Swift, home with her mother Jane, Inslee
Gridley Charles C., b 1864 in Perry, Wyoming Co., w Eleanora M., mgr. of Nestor Malt House, Main (Slack & Gridley), owns res Main
Gridley Cornelia E., Mrs. Henry A., teacher in Union School, h E Main
Gridley Henry A., b 1842, w Cornelia E., news correspondent, owns res E. Main
Griffin Catharine, widow of James, resident, owns h North
Griffin Daniel, b 1827, w Margaret, laborer, owns h Walnut
Griffin Ellen Miss, mill operative, dau of Catharine, North
Gunn Thomas, b 1824, retired, owns h Inslee n railroad
Hadfield Edward, b 1863, w Hannah, wollen spinner, r h Williams n Mill
Hadley Sterling G. Hon., b 1812 in Goshen, Litchfield Co., Conn., w Ann (Wells, of Glastenbury, Conn., b 1815), attorney and counselor at law, graduate of Union College, class of 1836, studied law at Avon, N. Y., came here in 1837 and finished law studies in office of Hon. Samuel Birdsall, M. C., in law practice ever since. Was justice of peace 14 years, member of Assembly in 1853, in 1854 elected county judge and surrogate, appointed by Chief Justice Chase register in bankruptcy, was member of state constitutional convention 1874, State assessor 1873-'80, com'r to locate public buildings in Rochester, Detroit, Minneapolis and Denver 1866, trustee of Willard asylum and hospital and 24 years president of the board, receiver for closing the affairs of First National Bank of Buffalo 1884. Office Hunt block, Main, owns res Locust and other real estate
Haffay Annie V., woolen weaver, bds Mill n Williams
Haffay John, b 1834, w Ellen, boatman, owns h Mill n Williams
Haffay, John J., b 1873, boatman, bds mill n Williams
Haffay Mary F. Miss, housekeeper for her father John, Mill n Williams
Haffay Patrick, b 1877, boatman, bds Mill n Williams

Haffner Frederick, b 1834, w Rosa, laborer, owns h E Main n Mill
Hagerty Claude, b 1876, clerk in nursery office, bds Huff
Hagerty Edward K., b 1833 in Genoa, Cay. Co., w Eliza (Smith & Hagerty), h Stark
Hagerty Jesse, laborer for his father Edward K., bds do North
Hagerty Lafayette S., b 1858, w Ida, wagon wheel finisher, r h Taylor ave.
Hagerty Samuel, b 1852 in Steuben Co., w Helen, (Hagerty & Bartran) owns res Fayette
Hagerty William J., b 1877, machinist, son of Samuel, Fayette
Hagerty & Bartran, (Samuel Hagerty & Schuyler Bartran), general blacksmiths, Huff cor Washington
Hahn Isidore, b 1861 in Germany, w Sophia, meat market, Swift, owns h, Market
Haigh John L., b 1839, w Ann, insurance agent, owns h, 68 William
Haigh Lucy T., widow of George, resident, home with Samuel S. Jamieson, Williams cor Clark
Haley Ellen, tailoress, owns with Bridget res Williams
Haley Bridget Miss, tailoress, owns with Ellen res Williams
Haley Michael, b 1854, w Susan, fireman for Electric Light and Water Co., r h Reed
Hall Charles L., son of Charles, deceased, home with his mother Rachel, Elizabeth
Hall John, b 1840, w Mary, laborer, owns h Seneca
Hall Rachel, widow of Charles, owns h Stark
Hall William, b 1833, laborer, bds with Dr. James H. Sternberg, E Main n Church
Hallsted Mary J., widow of James C., resident, r h Virginia, cor Williams
Hamilton Adelbert, b 1870, assistant principal Waterloo Union School, bds Virginia cor Williams
Hammer John, b 1854 in Germany, w Rosa, factory hand, r h Chapel n Williams
Hammond Charles W., b 1872, painter and striper, bds Church n Elisha
Hammond H. Ray, b 1875, post-office clerk, home Church
Hammond Ina B. Miss, housework for her father Smith M., bds do
Hammond Matthew B., b 1831, w Elizabeth, laborer, r h Church n Elisha
Hammond Smith M., b 1867, meat market, Williams, bds Church n Elisha
Hand Bridget, widow of Patrick, r h off Chestnut, and owns 5 acres

Hanning Grace, wife of George, bds with Maria L. Hulbert, Elisha n Swift
Hanrahan John, b 1867, saloon and restaurant, Main, home with his brother Thomas, Elizabeth cor Chestnut
Hanrahan Margaret Miss, domestic for Charles E. Opdyke, William n Virginia
Hanrahan Thomas, b 1859, w Catharine, clerk, emp. of John Hanrahan, owns farm 16, h Elizabeth cor Chestnut
Hanrahan Thomas, b 1859, w Catharine, emp. of his brother John, owns h Elizabeth cor Chestnut
Harmon Andrew L., b 1856, w Mary A., night police, owns res Elisha cor Chestnut
Harmon Ann, widow of Andrew, res Center cor North
Harmon Margaret, widow of Patrick, resident. owns h Clark n Elisha
Harmon Mary, widow of John, resident, owns h Elizabeth n Swift
Harmon Patrick, b 1871, machinist, son of Mary, Elizabeth
Harrington Joseph D., b 1846, w Mary M., carpenter, r h W Main
Harrington Lillian M. Miss, student, dau Joseph D., W Main
Harris Charles F., b 1849, w Ida V. (Deniston & Harris), r h Reed n Main
Harris E. Minnie Miss, dressmaker, for Miss Beary, Virginia, home Reed n Main
Hartranft Franklin P., b 1853, w Harriet A., ex-hotel keeper, r h Fayette cor River
Hartranft Lewis F,, b 1877, cigarmaker, son of Franklin P., Fayette
Harty Margaret, widow of Michael, home with her sister Johann Markley, Mill n Elisha
Haskins Harl M., b 1872, w May W., painter, emp. of Wagon Co., r h Elisha
Haskins Harrison D., b 1840 in Tomp. Co, w Nancy L., wagon painter, etc., shop Virginia, r h E Main
Haslett James H., M. D., b 1863 in Seneca, Ont. Co., w Carrie, graduated from Hobart College in class of 1883, and from the University of the city of New York in 1886, physician and surgeon, office Main, res do
Hassan John E., b 1848, w Mary M., carriage blacksmith, r h Taylor ave.
Hatch William L., b 1859, w Mina C., woolen mill laborer, owns h Swift cor Williams
Hausch August, b 1870, piano maker, bds with Frank Shear, E Main
Haynes Emmogene, widow of Simon, resident, r h Elisha cor Church

Haynes Robert, w———laborer, r h North
Hazzard William H., b 1820 at Cayuga, w Frances, shoemaker owns h Seneca
Hecker Mary, widow of Joseph, resident, h Walnut and res E Main
Hechman Nathan, b 1813 in Penn., retired farmer, owns h River cor Grove
Heller Frederick W., b 1864 in Germany, w Rosa T., weaver r h E Main n Mill
Hendricks Benjamin, b 1836, retired grocer, owns h Washington cor Race
Hendricks Ira, b 1847, w Frank D., owns farm 50 in Fayette, and res Water
Henion Edwin G., b 1859, w Anna I., switchman emp N. Y. C. R. R., bds Williams
Henry Bridget, widow of Thomas, owns res North St.
Henry Gertrude, dau of Thomas deceased, finisher, emp at woolen mills, home North
Henry James W., butcher, home North
Henry John C., wood worker emp of Waterloo Wagon Co., home North
Henry Sarah Miss, music teacher, home North
Harrington Albert, b 1844, w Mary, carpenter, soldier in 26th N. Y. Light Artillery, lost left eye and received a gun shot wound, owns res River
Hibbard Mary, widow of Hiram, washerwoman, owns h North n Church
Hickey John J. Rev., rector of St. Mary's (R. C.) church of Waterloo, resides at the parsonage on Center St.
Hilkert Guy E., b 1878, son of John, Seneca
Hilkert John, b 1835, tin peddler, owns h Seneca
Hilkert Maud, dau of John, housekeeper, home Seneca
Hill John, w ———, carpenter, r h Chestnut
Hill Nancy, widow of Abram, home with her daughter Mrs. C. M. Barbeau, Center
Hiller George, b 1875, emp of Organ Co., home W Main
Hiller John Y., b in Germany, w Louise, shoe maker, h W Main
Hiller Kate C., dau of John Y., teacher in the Union Free School, home W Main
Hiller Lena N., dau of John Y., student, W Main
Hiller Nettie, resides with her parents, W Main
Hines Anna Miss, woolen weaver, dau of Frances, Fayette
Hines Frances, widow of Joseph, resident, owns h Fayette
Hines Frank, b 1876, laborer, son of Frances, Fayette
Hoad Lewis, b 1869, piano maker, bds 60 E Main

Hoad Margaret, widow of Harry, housekeeper for her brother William, Mill n Williams
Hoffman Mary, teacher, dau of Warren, home Locust
Hoffman Sarah D., student, dau of Warren, Locust
Hoffman Spencer, b 1848, w Mima, farmer, res Locust
Hoffman Warren, b 1853, w Helen L., harness maker and dealer in horse furnishing goods, trunks, traveling bags, gloves, mittens, carriages, etc., also public auctioneer, Main, r h Locust
Hogan Elmira, widow of Frank, housekeeper for Joseph D. Alleman, River
Hogan Mary, widow of Patrick, owns h Seneca
Hogan Maud S., in school, home with her grandfather, Wilson G. Sample, W Main
Hogan Nora Mrs., owns h Walnut
Hogeboom George F., b 1840, w Nancy C., carriage wood worker emp Wagon Co., r h North. Was Capt. in the 11th Indiana Cavalry, served 2 years to the close of the war
Holben Frank, b 1875, farm laborer, home Walnut
Holben Mary, dau of William, home Walnut
Holborn Samuel, b 1858, w Mary, wagon painter, r h Elizabeth n depot
Holben William, b 1852, w Edith, laborer, owns res Walnut
Holby Andrew, b 1868, w Elizabeth, check fixer woolen factory, owns h 85 Inslee
Holby Edward, b 1865, electrician and excise commissioner, bds 83 Inslee
Holby Frank, b 1830 in Germany, w Theresa, saloon and summer garden 1½ acres, 83 Inslee
Holenbeck Andrew S., b 1839 in Fayette, owns farm 100 in Waterloo, leased on shares to William Dutson, Soldier in Co. C 19th N. Y. Vols., and First Lieut. in Co. L 16th Artillery in civil war—in service from April, 1861, to June 1865
Holland Daniel M., b 1870, laborer, bds Swift cor Elizabeth
Holland Elizabeth, wife of Cornelius, resident, r h Swift cor Elizabeth
Holland Eugene, b 1877, woolen spinner, bds Swift cor Elizabeth
Holland Mary Miss, woolen carder, bds Swift n Elizabeth
Holleran Catharine A. Miss, dressmaker, resides with her mother Margaret, River
Holleran Francis E., b 1871, student at Union College, home River
Holleran Margaret, widow of William, res River

Holleran Margaret C., Miss, at school, home with her mother Margaret, River
Hollis Hudson, b 1874, son of William, musician, home 126 Williams
Hollis William, b 1844 in England, w Anna, ornamental painter, contractor with the Waterloo Wagon Co., employs 4 men, owns res 126 Williams
Homman Jacob, b 1855, section hand, N. Y. C. R. R., bds Elisha cor Swift
Hooper Cora Miss, factory operative, bds Elisha cor Clark
Hooper Etta Miss factory operative, bds Elisha cor Clark
Hooper Frederick A., b 1869, w Minnie, piano polisher, r h Clark n Elizabeth
Hooper Ida Miss, factory operative, bds Elisha cor Clark
Hooper John, b 1824, liveryman at Towsley House, r h Elisha n Clark
Hooper Leroy, b 1867, laborer in Organ works, bds Huff
Hooper Norman, b 1873, wood worker, bds Huff
Hooper Raymond, b 1877, wood worker, bds Huff
Hooper William H., b 1837, w Catherine, justice of peace, carpenter and joiner, owns h Huff
Hopkins Bridget M., widow of John, owns res Center
Hopkins James B., b 1864, civil engineer, home Center
Hopkins Mary A., dau of John, home Center
Hopkins Rosa Miss, woolen weaver, home with her mother Sylvia, Elisha n Swift
Hopkins Sylvia, widow of John, dressmaker, r h Elisha n Swift
Hopper Mary Miss, resident, bds 67 William
Horle Augustus J., b 1856 in Skaneateles, N. Y., wagon painter, owns h Race cor Washington
Horsley Nancy I., widow of William, carpet weaver, owns h Church n North
Horsley Sarah A. Miss, home with her mother Nancy I., Church n North
Horton Jesse, b 1874, laborer in organ factory, bds 135 E Main
Hotel DeWitt, Charles W. DeWitt, prop'r, opposite N. Y. C. depot, good accomodations, and livery attached
Hotel Franklin, Lee Carman, proprietor, Washington cor Mill
Houser Jacob, b 1827 in Dauphin Co., Pa., w Lavina, boot and shoe repairer Washington, owns h River, soldier 3 years in Co. I., 50th N. Y. Engineer corp, member G. A. R.
Houser William J., b 1862, w Emily D., laborer, r h River
Howard Annie Miss, tailoress, bds 69 Williams
Howerth John, b 1873, laborer, bds with his father John, River
Howerth John B., b 1850, w Susannah, laborer, r h River
Howerth Mary M. Miss, plain sewing, bds with her father John B., River

Howerth Winifred Miss, student, dau of John, River
Hoyt Anna J., widow of William, housekeeper for Robert L. Graham, Mill
Hubbard Eliza, widow of Erastus R., tailoress, owns h Elizabeth, n R. R. depot
Hubbard Giles R., b 1849, w Ellen, laborer, owns h off Elizabeth, n R. R. depot
Hubbard Louisa, widow of Charles, resident, owns h Illick
Hudson Jane S., widow of John E., resident, home 126 Williams
Huff Arthur W., b 1866, w Helen F., (Gibson & Huff), r h Virginia n Elizabeth
Huff Hattie A., dau of Isaac L., librarian in charge of Waterloo Historical Society's rooms, home Virginia n Elizabeth
HUFF ISAAC L., b 1834 in Fayette, w Sarah M., liveryman, dealer in wagons, carriages, and agricultural implements, Towsley House barns, Virginia; owns res Virginia n Elizabeth, and farm 145 on r 20 cor 21 in Seneca Falls. His grandfather John, from New Jersey, settled on Cayuga Lake, in Fayette, about 1800; his son John was I. L.'s father
Huff J. Willard, b 1877, student, son of Isaac L., Virginia
Hughes Frank L., b 1877, spinner, bds with Lucius P. Bird, Elisha n Swift
Hughes John, b 1868, w Laura, mill operative, r h E Main,
Hulbert Elisha K., b 1820, retired carpenter and joiner, owns h Virginia cor Elizabeth
Hulbert Ella F. Miss, home with her father Elisha K.
Hulbert Fred W., b 1857, w Frances C., ice dealer, r h W Main cor Seneca
Hulbert George D., b 1875, son of George H., engaged on State scow, home 72 Williams
HULBERT GEORGE H., b 1847, w Esther B., ex-police justice, justice of the peace, general insurance, and clerk supt. Cayuga and Seneca canal, owns undivided interest in estate of R. D. Hulbert, deceased. (His grand parents, Elijah and Rebecca (Kinney) Hulbert were married in Connecticut, and same day started for the West. They settled in Waterloo, where Gideon F. Hulbert now lives and where Geo. H.'s father Reuben D. was born, in 1819, as were three of his brothers and a sister.) Owns res 72 Williams
Hulbert Gideon F., b 1824, w Sarah A., retired brick maker, owns res W Main
Hulbert Maria L., wife of Elisha, dressmaker, owns h Elisha n Swift
Hull Catharine Miss, weaver, r h Williams n Inslee
Hull Juliaette, widow of Daniel, resident, r h W Main

Hunt George T., b 1876, owns with his sister Jennie farm 162, worked by Montgomery Whiteside, E Main, n Gas Works
Hunt Jennie Miss, owns with her brother George T. farm 162, worked by Montgomery Whiteside, E Main n Gas. works
Hunt Mary Miss, resident, owns h Williams n Virginia
Hurd Lyman C., b 1851, w Emma J., night watchman, emp Wagon Co., r h Elizabeth
Hurd M. Ella Miss, dau of Lyman C., home with her parents, Elizabeth
Husbands William, b 1825 in Ireland, w Mary R., shoemaker, owns h Church n Elisha
Huson George W., b 1850, w Jennie, wagon painter, owns h Church n Elizabeth
Husted Jeanette, widow, pensioner, r h Williams n Inslee
Hyland John, b 1862, laborer, bds Main cor Walnut
Hyland Sarah, weaver, bds Main cor Walnut
Hyland Sarah, widow of Thomas, resident, owns h Main cor Walnut
Hyland Thomas, b 1860, stone quarry laborer, bds Main cor Walnut
Ide Franklin P., b 1865, emp in Organ factory, home with his father Isaac B.
Ide Isaac B., b 1835 in Ontario Co., w Elizabeth, horse shoer and jobber, Washington, owns res Washington cor Race
Illick Charles F., b 1849, farmer, owns in town of Fayette farm 100, rents out, res Virginia n Elisha
Illick Fred M., b 1866, farmer, owns in town of Fayette farm 150, rented out, res Virginia n Elisha
Ivers John, b 1814, w Margaret, retired stone cutter and mason, owns h Seneca
Ivers Margaret, tailoress, home with her parents, Seneca
Ivers Mary, tailoress, home with her father John, Seneca
Jackson Mary, widow of George, b in Washington, D. C., r h Seneca
Jackson Sarah, widow of George, resident, r h Chestnut n Elizabeth
Jacob Reuben B., b 1814, w Mary A., retired, r h Race
Jameson James A., b 1870, chemist in woolen mills, bds Williams cor Swift
Jameson Jeanette Miss, mill operative, bds Williams cor Swift
Jameson Lottie M. Miss, trimmer, bds Williams cor Swift
Jameson Sarah R., widow of Lorenzo D., resident, r h Williams cor Swift
Jamieson Samuel S., b 1826 in Scotland, w Lucy M., news room, tobacco, cigars, etc., 166 E Main, owns h Williams cor Clark

Jarvis Cornelius, b 1830 in England, sawyer, owns h Williams n Swift
Jarvis Edmund, b 1834, w Mary, gardener, owns h Church n North
Jarvis Edmund Jr., b 1872, w Susan, machinist, r h Church n North
Jarvis Edward, son of Mary, b 1873, laborer, home West
Jarvis Elizabeth Miss, woolen weaver, dau of Cornelius, Williams
Jarvis Frederick, b 1834,w Mary A., gardener, owns h Church n North
Jarvis George, b 1834 in England, mfr. of pottery and dealer in tinware, junk, etc., pottery and shop Center, owns res Center
Jarvis Georgiana Miss, factory operative, bds Church n North
Jarvis Henry, laborer, h Center
Jarvis Henry, son of Mary, b 1875, laborer, h West
Jarvis Job, b 1842. w Harriet, landscape gardener, owns res Center and 2 acres, and has h and 2 acres on same street
Jarvis Job Jr., b 1864, w Annie, wheelwright, r h Clark n Elisha
Jarvis Mary Mrs., owns h West
Jarvis Mary Miss, factory operative, bds Church n North
Jarvis Robert, w Mary, mechanic, emp. of Wm. Clark, owns res Virginia
Jarvis William, son of Mary, b 1874, laborer, home West
Jenkins Alida J. Miss, student, home with her father Leonidas R., North cor Taylor ave
Jenkins Belle Miss, domestic for Elias Disbro, 139 E Main
Jenkins Elmer, b 1861, w Lillian, carriage painter, r h North n Church
Jenkins Ida B. Miss, home with her father Leonidas R , North cor Taylor ave
Jenkins Leonidas R., b 1850 in Wayne Co., w Frances A., wagon painter, foreman, owns h North cor Taylor ave
Jenkins Stella M. Miss, dressmaker, bds North cor Taylor ave
Jewett Ann Maria, widow of Albert, home with Frank M.Clark, 131 E Main
Johnson Arthur W., b 1878, student, son of Charles P., Reed,
Johnson Charles P., b 1852, w Anna T., dynamo enginee r emp. of Waterloo Light & Water Co., owns res Reed
Johnson Edward, son of Frank, b 1875, emp. of Waterloo Organ Co., home Elizabeth
Johnson Edward D., b 1861, w Hattie, carpenter, r h Elizabeth
Johnson Elizabeth L., widow of Converse, housekeeper for her father Titus V. Ludlum, and clerk for James Garrison, Main, home W Main

Johnson Frank, b 1851, w Agnes, carpenter, owns h Elizabeth
Johnson George W., b 1857, w Kate E., barber in Seneca Falls, bds with Mary Riley, E Main cor Chapel
Johnson James H., b about 1821, w Charlotte, retired carpenter, h Elizabeth
Johnson Jesse, son of Frank, b 1877, student, home Elizabeth
Johnson John W., b 1839, w Sarah E., wagon painter, r h Elisha n R. R. depot
Johnson Phillip, b 1821, w Christiana, retired, owns h Virginia n North
Johnston Luke, b 1839, w Cora D., life insurance agent, owns res E Main
Jolley Bertha M. Miss, home with her father Enoch. Grove
Jolley Enoch, b 1848, w Elnora, teamster, owns h Grove
Jolley George, b 1874, woolen spinner, son of Enoch, Grove
Jolley John H., b 1852, w Georgiana C., laborer, r h Water
Jolley William, b 1871, woolen spinner, home with Enoch, Grove
Jones C. Alletta, widow of William H., resides with her son Charles D., Center
Jones Charles D., b 1854, w Minnie C., emp of Organ Co., r h Center
Jones Frank, b 1856 in Wayne Co., Michigan, w Martha, blacksmith, r h Mill cor Washington
Jones James, b 1844 in Ireland, w Laura, laborer, owns h Elisha n Mill
Judd Bros., (Robert P. & Frank H.,) tailors, clothiers, furnishers, 206 Main
Judd Frank H., b 1871 in Chittenango, (Judd Bros.) bds 9 Locust
Judd Robert P., b 1867 in Chittenongo, N. Y., w Mabel E., (Judd Bros.,) h 9 Locust
Jutts Joseph, b 1861 in Canada, w Nettie, section hand N.Y.C. R. R., r h Inslee, n R. R.
Kanalley Joseph, b 1855, section boss, N. Y. C. R. R., bds Elisha cor Swift
Kanaus Lydia, widow of Reuben, resident, owns h Lincoln
Kaupp Emma Miss, dau of Margaret, Race
Kaupp John, b 1875, cigarmaker, son of Margaret, Race
Kaupp Margaret, widow of Anthony, resident, owns h and l Race
Keeler George W., b 1834, w Eliza M., grocer, r h Elisha, n R. R. depot
Keep Lucy, widow of George, home with Mrs. Edward Bromley, N Stark
Kelley Charles L., b 1866, w Sophia, organ maker, r h East Main n Mill
Kelley John, b 1863, laborer, bds with Kate Kelley, Taylor ave.
Kelley Kate Miss, mill operative, owns h Taylor ave.

Kelley Lizzie Miss, milliner, emp. in Geneva, home Park cor Williams
Kelley Maggie Miss, housekeeper, home Park cor Williams
Kelley Murtie J., b 1826 in Ireland, w Bridget, nurseryman, home with his dau Kate, Taylor ave
Kelly Catharine Miss, mill operative, bds Clark cor Elizabeth
Kelly Charles A., b 1850, w Anna, wagon worker, r h 75 Elisha n Church
Kelly Elizabeth F., widow of Harvey H., owns res Williams
Kelly Elizabeth R. Miss, dau of Harvey H., home with her mother Elizabeth, Williams
Kelly Frances Miss, mill operative, bds Clark cor Elizabeth
Kelly George T., b 1875, clerk in grocery, bds Elisha n Swift
Kelly Harry J., b 1876 telegraph operator, bds 75 Elisha
Kelly James, b 1826 in Co. Sligo, Ireland, w Louisa (Kelly & Schott), w owns res Main; resided in town since 1841
Kelly James, b 1854, w Catharine, wagon maker, r h Elizabeth n R. R. depot
Kelly James, b 1875, piano maker, r h Clark cor Elizabeth
Kelly James R., b 1853, w Catharine H. (Waterloo Wire Fence Co.), r h River
Kelly Jennie Belle Miss, clerk, C. L. Farnsworth, Main, home 75 Elisha
Kelly John T., b 1863, blacksmith, shop and h 141 Williams
Kelly John W., b 1855, organ maker, bds 75 Elisha
Kelly Maggie J. Miss, dau of James, home Main
Kelly Margaret J., widow of John W., owns res 141 Williams
Kelly Mary E. Miss, domestic for John M. Kennard, North n Virginia
Kelly Mollie Miss, mill operative, bds Clark cor Elizabeth
Kelly Sarah J., weaver, home with her mother Margaret J., 141 Williams
Kelly & Schott (James Kelly and Frank M. Schott), cigar mfrs and tobacco, and news dealers, Towsley bl'k, Virginia, owns 2 houses and lots, Clark
Kendig Anne B. Miss, resident, with her mother Esther A., 155 E Main
Kendig Esther A., widow of Daniel S., resident, owns h 155 E Main
Kendig Frances L., widow of Richard P., senior partner of Kendig & Story, bankers, owns res and 8 acres Center cor north road
Kendig Paul B., b 1858, w Augusta King Miller (Seneca Falls Mfg. Co.), Bridge st., Seneca Falls, res 87 Virginia
Kendig Phillip M , b 1860, w Jane M. M., cashier First Nat'l Bank, res 188 E Main

Kendig Ruth E. Miss, resident with her mother Esther A., 155 E Main
Kennard John M., b 1853, tailor's cutter, owns h North n Virginia
Kennedy Frank, b 1867 in Ireland, clerk for Wm. H. Dempsey, bds do
Kennedy Thomas, b 1857 in Ireland, w Mary, laborer, owns h Chestnut
Kern William H., b 1820 in Allentown, Pa , w Elizabeth, retail coal and wood dealer, owns yard and residence, Fayette
Keyes James, b 1872, woolen spinner, bds Inslee n Elizabeth
Keyes John, b 1844 in Ireland, w Catharine, woolen dyer, owns h Inslee n Elizabeth
Keyes Joseph L., b 1874, laborer in spoke factory, bds Inslee n Elizabeth
Keyes Mary A. Miss, woolen weaver, dau of John, Inslee n Elizabeth
Kidd Harriet, widow of George, resident, r h Mill
Kiley Bridget A., widow of John, resident, owns h Seneca n the canal
Kiley Mary E., weaver emp of Woolen Co., res Seneca n the canal
King Albert, b 1873, spinner, bds Williams n Inslee
King Frank, b 1877, weaver, bds Williams n Inslee
King George, b 1876, weaver, bds Williams n Inslee
King Harry, b 1667, laborer, bds Williams n Inslee
King Henry C., b 1844, w Delia, machinist, r h Williams n Inslee
King James, b 1871, laborer for Dr. J. W. Day, bds Williams n Inslee
King William, b 1864, w Nettie, loom fixer, r h Chapel n E Main
Kittel Adolph, b 1857, w Julia A., marble and granite cutter, emp of I. Wellhouser, owns res Walnut
Kittel Mary A., widow of William H., resident, r h 106 Williams
Kline Jacob, b 1823 in France, w Mary J., retired, soldier in Co. C 33d N. Y. Vols. in civil war, pensioner, owns h Walnut cor North
Kline John, b 1857, laborer, bds with Eliza J. Frantz, Williams
Kline Leonard, b 1874, laborer, bds Walnut cor North
Knauss Alonzo, b 1857, w Pearl, wheel maker, r h Washington cor River
KNIGHT BENAJAH B., b 1848 in Fayette, w Libbie, (Successor to Knight & Bachman), boots, shoes and rubbers, Towsley block, Main, wholesale dealer in com.'l fertilizers.

owns farm 100 off r 37 in Fayette, worked by Eddy H. Sheridan, res Elisha
Knight Laura B. Miss, dressmaker, bds Elisha n Clark
Knight Lucinda, widow of Samuel, resident, owns h Elisha n Clark
Knight Sarah E. Miss, dressmaker, bds Elisha n Clark
Knight Sarah E., widow of Hamilton, resident, owns h Washington cor Illick
Knox Charles A., b 1848, w Anna, clerk in grocery at Seneca Falls, r h 145 E Main
Knox Rebecca G., widow of William, resident, owns h 145 E Main
Koeltz Catharine Miss, housekeeper for her father Frank, Washington cor Illick
Koeltz Charles W., b 1877, milk peddler, son of Frank, Washington
Koeltz Frank, b 1839 in Germany, cigar maker, r h Washingington cor Illick
Koeltz Joseph C., b 1872, milk peddler, son of Frank, Washington
Koller Emanuel K., b 1828 in Berks Co., Pa., house painter, owns, one mile south of Waterloo, farm 50, rents on shares to Eugene Williamson, owns res River
Kompf Charles F., b 1869, w Mary, wood carver, r h Clark cor Elizabeth
Kooney Sidney, b 1878, home with his grandfather Edney Smith, Stark
Krause Burnet, b 1824, w Anna, retired, owns h North n R.R.
Kreutter Anna, widow of John, housekeeper for Anthony Ebsen, 76 Elisha
Kreutter John, b 1858, w Mary, fireman woolen factory, r h Williams cor Inslee
Kreutter Rudolph, b 1841 in Germany, w Anna E., wool scourer, owns h Elisha cor Ann
Kreutter Ulrich, b 1838 in Germany, w Catharine, factory laborer, owns h E Main cor Inslee
Kreutter Ulrich, Jr., b 1866, w Frankie, card weaver, r h E Main n Inslee
Kumm August, b 1877, laborer, bds with Dr. James H. Sternberg, E Main n Church
Kumm Augustus, b 1873, laborer, son of Margaret, River
Kumm John, b 1878, laborer, son of Margaret, River
Kumm Margaret, widow of Anthony, washerwoman, r h River
Kuney Charles, b 1858, shipping clerk, bds 130 E Main
Kuney David, b 1826, w Sarah, groceries and provisions, Washington cor Mill, owns res e s Washington
Kuney Elitia Miss, dau of David, e s Washington

Kuney Ida Miss, domestic at Clinton House, E Main cor Swift
Kuney Orlis, b 1853 in Fayette, w Mary C., clerk for H. A. Marshall, owns farm 100 on r 15 in Fayette, and res Seneca
Kuney William, b 1808, home with his son Orlis, Seneca
Kuney William S., b 1840, w Mary, mill operative, h 71 Williams
Lafey Frank Leslie, b 1869, w Annie, laborer, r h Clark n Elisha
Lafferty Thomas, b 1845, w Mary, traveling agent, owns h E Main n Inslee
Laing William B., b 1861, w Maud, farm laborer, home 143 Williams
Lamphear Debby (Mrs. Franklin), emp. of Waterloo Steam Laundry, h Washington
Lamphear Frank A. Jr., b 1873, woolen weaver, son of Franklin A., Washington
Lamphear Franklin A., b 1846, w Debby J., cooper, owns h Washington
Lane Boardman, b 1837, w Agnes, home with Dr. Jas. S. Dennison, 30 Church
Laney M. Elizabeth Miss, clerk and bookkeeper for her father Enos, home 78 Williams
LANEY ENOS, b 1816 in England, w Mary E., dealer in groceries, crockery and glassware, 164 Main, Fox's bl'k, owns farm 80 in Iowa, and res 78 Williams
Laney Mary J., Miss, dau of Enos, 78 Williams
Lang Annie, widow of August, r h E Main
Lang Henry S., b 1863 in Austria, telegraph operator N. Y. C. R. R., bds E Main
Larish Anna Miss, dau of Dilts, Church n E Main
Larish Claude, b 1873, laborer, son of Daniel, Fayette
Larish Daniel, b 1834, harnessmaker, r h Fayette
Larish John W., b 1816, w Mary J., harnessmaker, r h Fayette
Larzelere Blanche G. Miss, mill operative, dau of John, Swift n Elisha
Larzelere Charles F., b 1876, clerk in drug store, bds Swift n Elisha
Larzelere Edward R., b 1877, telephone operator, bds Swift, n Elisha
Larzelere John, b 1826, w Amanda C., overseer in woolen mills, owns h Swift n Elisha, soldier in Co. H., 148th N. Y. Vols., pensioner
Lathey May M. Miss, woolen carder, bds with Henry Wardell, Clark n Elisha
Lawrence George S., b 1863, w Emma B., clerk for Charles Zartman, owns res Williams

Lawrence Joel, b 1860, w Tamar, carpenter and joiner, owns h Church n North
Lawrence Wellington, b 1859, w Frances, carpenter and joiner r h Race cor Huff
Leddick Edward S., b 1865, w Maggie M., clerk in grocery, r h Elisha n Swift
Lefler Andrew J., b 1830 in Penn., w Caroline, carriage maker, Washington, w owns res W River
Lefler Garrett, b 1826, in Penn., soldier in Stewart's Engineer regt. in Civil War, pensioner, home with his brother A. J., River
Lehmen George, b 1873, wagon painter, bds with Chauncey L. Bliss
Lehman Mary A., widow of Jacob, owns h Walnut
Lehman Nicholas, b 1854, mason, resides with his mother Mary A., Walnut
Lent Daniel, b 1869, laborer, bds 135 E Main
Lent James F., b 1870. spinner, bds with Thomas O'Donnell, Inslee n Elisha
Lerch Judson, b 1867, clerk for George Martin restaurant, E Main, bds with Ira Hendricks, E Water
Lerch Lydia J., Mrs. Warren E., (Lerch & Badgley), r h Virginia cor North
Lerch Warren E., b 1854, w Lydia, captain State scow, r h William n Church
Lerch & Badgley, (Lydia J. Lerch and Frank N. Badgley), millinery, 180 Main
Leslie Norman C., b 1873, machinist, River n Fayette
Leslie Norman W., b 1845, w Rebeckah, marble worker, owns h River
Lester Catharine. widow of Ambrose, resident, owns h 114 E Main
LETTS JOHN, b 1864, w Helen A., proprietor and manager of Waterloo Steam Laundry, Romig block, Virginia, res Virginia
Licht Susan, widow of George, resident, owns and boards at Union House restaurant, 78 E Main
Lillis Bridget, dau of Patrick, housekeeper, W Williams
Lillis Mary Miss, weaver emp at woolen mills, home with her father Patrick, W Williams
Lillis Patrick, b 1840, laborer, owns h W Williams
Lincoln Elmer, b 1872, clerk emp of J. A. & L. Acker, home Elizabeth n Virginia
Lincoln Or n S., b 1848 in Del. Co., w Deborah, book keeper Wagon Co., r h Elizabeth n Virginia
Lines Jerome, b 1825 in Palmyra, carpenter and joiner, r h Race cor Grove

Lisk Henry, b 1832, w Ann E., organ maker, owns h Williams n Church
Litzenberger Celestia, widow of Levi, resident, owns h Huff
Litzenberger Cora E. Miss, home with her mother Celestia, Huff
Litzenberger Edward B., b 1868, wagon maker, bds Huff
Litzenberger Margaret E. Miss, bds Huff
Litzenberger Maynard, b 1872, wagon maker, bds Huff
Litzenberger William H,, b 1866, laborer and constable, bds Huff
Livingston Mary, widow of John, home with her parents, Elizabeth
Logan Robert J., b 1856, w Jennie, stone cutter, mason and contractor, owns h Seneca
Lohr Spencer M., b 1875, emp. of Organ Co., home with his father William D., W Main
Lohr William D., b 1853, w Frances A., emp of Organ Co., h W Main
Long Anna, widow of August, jeweler, r h 141 Main
Long Jerome B., b 1864 in Troy, N. Y., clerk for George L. Tyler, Virginia n Main
Loomis John E., b 1862, w Mary R., wagon trimming foreman, r h Elizabeth
Lorentson Yance N., b 1852 in Denmark, w Frances, laborer, r h Race
Love Archibald, b 1830 in Scotland, w Margaret, woolen worker, r h Elisha n Clark
LOVE MALCOLM, b 1859 in Troy, N. Y., w Ella P., secretary Waterloo Organ Co., r h 89 Elisha
LOVE ROBERT, b 1863 in Troy, N. Y., w Mary E., (A. C. Reed & Co.,) r h Williams cor Virginia
Loverage Oliver P., b 1832, w Elsie L., retired, res Virginia
Loverage Albert, b 1849, w Eliza, miller, r h Race
Lowden John, b 1807, retired mason, owns h W Main
Ludlum Titus V., b 1823, retired, owns res W Main
Lumb Alice Miss, housekeeper for her father Joseph, Williams cor Mill
Lumb Edward, b 1851, w Mary, wagon rubber, owns h Taylor ave.
Lumb Joe, b 1872, laborer, son of Joseph, Williams cor Mill
Lumb Joseph, b 1835 in England, woolen miller, r h Williams cor Mill
Lux Edward, b 1857 in Germany, w Welde, meat market, mfr. of Bologna and all kinds of sausages, Washington, owns h on Race st.
Lux John, b 1861, w Caroline, butcher, owns h E Main n Chapel

Lynch Elizabeth, widow of James, resident, owns h Main cor Locust
Lynch Mary Miss, tailoress, dau of Elizabeth, Main cor Locust
Lyons Catharine Miss, factory operative, bds with John Mackin, Elizabeth n R. R.
Lynn Francis E., b 1854 in Yates Co., stable man C. P. Cook's livery, Virginia, bds Washington
Lynn Frank, b 1854, helper in livery stable, bds with Lydi M. Stanton, Washington
Lytle Orrin, b 1834, retired, owns h E Main cor Inslee
MacDuffiie Grace L. Miss, resident, bds 135 E Main
Mackey Isabella, wife of Richard, weaver bds with Jane Stone, Inslee n Elisha
Mackin John, b 1844, w Margaret, flagman N. Y. C. R. R., owns h Elizabeth n R. R.
Malone Catharine Miss, housekeeper for her sister Elizabeth F., E Main, facing woolen mills
Malone Elizabeth, F. Miss, spinner, r h E Main facing woolen mills
Malone Ellen, widow of Michael, resident, owns 2 houses and lots Gorham
Malone James, b 1873, woolen weaver, bds E Main facing woolen mills
Malone Luke L., b 1868, molder, bds with his sister Elizabeth F., E Main facing woolen mills
Maloney Anna Miss, dressmaker, home with her parents, Elizabeth
Maloney Anna Miss, student, dau of Timothy, Elisha n Ann
Maloney Bridget Miss, housekeeper for her brother Martin E., Center cor North
MALONEY BROS. (Martin E. and John B.), dealers in groceries, flour, feed, grain and seeds, and farm produce, gloves, mittens, etc., 202 and 204 Main
Maloney Catharine Miss, housekeeper for her father Timothy, Elisha n Ann
Maloney Catharine, dau of Martin, home Center
Maloney Dora, dau of Martin, bookkeeper for Maloney Bros., home Center cor North
MALONEY JOHN B., b 1859, w Frances (Maloney Bros.), owns res Center
Maloney John P., b 1868, woolen carder, bds Elisha n Ann
Maloney Martin, w Nora, laborer, owns res Center
MALONEY MARTIN E., b 1856 (Maloney Bros.), has sold groceries over the counter 22 years, owns res Center cor North

Maloney Michael b 1818 in Ireland, w Mary, retired, owns h Elizabeth n Chestnut
Maloney Timothy, b 1845, watchman, owns h Elisha n Ann
Maloney Timothy, b 1876, wheelwright, bds Elisha n Ann
Maloney William F., b 1873, stationary engineer, bds Elisha n Ann
Mangan Thomas, b 1860, w Mary, emp. at Nestor malt house, r h Elizabeth
Manger Otto W. F.., b 1864, weaver, emp. of Woolen Co., bds W Main
Mauger Phebe, wife of William F., owns farm 60 acres 3 miles south of village, and res Fayette cor Illick
Mauger William F., b 1840, w Phebe, h Fayette cor Illick
MANNING FREDERICK L., b 1837 in Owego, Tioga Co., w Elizabeth S., attorney and counselor at law, owns several village lots, w owns res Virginia ab North
Manning Martha Mrs., resident, home with her uncle Job Jarvis, Center
Manning Sarah M.. widow, home with her mother Rebecca G. Knox, 145 E Main
Maple Grove Cemetery, incorporated in 1880, Jesse Snook pres., Leonard Story treas., James E. Batsford clerk, contains 35 acres, Andrew J. Smith supt., situated on Stark st.
Maple Grove Nurseries, E. C. Peirson prop'r, n Fair grounds
Marion James, b 1856 in Geneva, w Mary, emp. of Rumsey & Co. at Seneca Falls, r h Center
Marion Joseph, b 1820 in Ireland, owns saloon cor Church and Elizabeth, and res Church n Elizabeth
Markle George W., b 1849, w Margaret, stationary engineer, r h Church n Elizabeth
Markley Johann Miss, resident, owns h Mill n Elisha
Markley Maria Miss, weaver, bds Mill n Elisha
Maron Catharine, resident, r h Chestnut
MARSDEN JOHN J., b 1859, w Sarah (Crobaugh & Marsden, druggists, 194 Main), res 103 Williams
Marsden Maria, widow of John, resident, r h William n Church
Marshall Anna F. Miss, woolen weaver, dau of Christian, Washington
Marshall Christian, b 1841 in France, w Catharine, cooper, owns factory and res Washington cor Lincoln
Marshall Edward, b 1859, w Lizzie, stone cutter, r h Clark cor Elizabeth
Marshall Fred, b 1854, w Fannie, weaver, owns h Mill n Williams
Marshall Frederick G,, b 1865, w Margaret J., meat market, Washington, r h Fayette cor Lincoln

Marshall George L., b 1871, cooper, son of Christian, Washington

Marshall Horatio A., b 1849, w Ida S., attorney and counselor at law, general insurance and real estate agt, clerk board of village trustees, owns farm 2 acres on r 7, Waterloo

Marshall John, b 1877, laborer, son of Christian, Washington

Marshall Joseph D., b 1819, w Jane, retired, owns h Elizabeth cor Swift

Marshall Kate L. Miss, mill operative, home with her father Christian, Washington cor Lincoln

Marshall Lewis, b 1854, w Mary, cooper, owns h Washington

Martin Alice A. Miss, weaver, dau of Hugh, Williams

Martin Ella Miss, dressmaker, dau of Hugh, Williams

MARTIN GEORGE, b 1847, restaurant and saloon, Main, bds at "The Windsor."

Martin Hugh, b 1816 in Ireland, w Eliza J., stone mason, owns h Williams n Mill

Marvin George D., b 1859, w Alice M., emp of W. S. Andrews, r h Elizabeth

Mason Fannie I., widow of John, resident, owns h Williams n Inslee

Mason Fred C., b 1870 in Vermont, (Mason & Fillingham), bds William n Inslee

Mason Herbert A., b 1878, helper in bakery, bds Williams n Inslee

Mason & Fillingham, (Fred C. Mason and Allan Fillingham), Waterloo Bakery, William n Inslee

Mattell Mary, widow of Jacob, resident, bds Swift n Elizabeth

Mattell Mary A. Miss, home with her mother Mary, Swift n Elizabeth

Matthews Patrick J., b 1852 in Ireland, w Mary A., wool sorter, owns h E Main cor Mill

Maurer John A., b 1841 in Tenn., w Isababella V., machinist, owns h Mill cor Williams

McArthur Duncan, b 1845 in Argyleshire, Scotland, w Phœbe, president of village of Waterloo, chairman Republican Co. Committee, merchant tailor and gents' furnishing goods, Towsley block, Virginia, owns res 69 Williams

McArthur William H., b 1861, w Ida, foreman miller, owns h Elisha n Clark

McAuliffe Charles, b 1866, carriage trimmer, bds 139 E Main

McCartney James, b 1834 in Ireland, w Catharine, laborer, owns h Clark n Williams

McCartney John, b 1864, foreman in woolen factory, bds Clark n Williams

McCartney Margaret Miss, mill operative, bds Clark n Williams
McClaskey Elizabeth, widow of Lyman, nurse, bds 65 Williams
McCone Bridget, dau of Michael, emp of woolen mills, home Center
McCue Ann, widow of Edward, washerwoman, owns h Swift n R. R.
McCue Bridget Miss, emp of woolen mills, home Walnut
McCue Dennis, b 1829, w Bridget, laborer, owns h Walnut
McCue George, b 1846 in Liv. Co., w Mary E., restaurant, Arcade, Virginia, r h Church cor Williams
McCue George, Jr., b 1874, emp of Organ Co., home with his father, Church cor Williams
McCue Grace Miss, dressmaker, home with her father George, Church cor Williams
McCue Harry, b 1878, clerk, home Church cor Williams
McCue Hattie M. Miss, woolen weaver, home Church cor Williams
McCue John, b 1840 in Lewis Co., w Jane H., canal boatman, owns 5 boats and steamboats, traffic principally between Watkins and Syracuse, r h Watkins St.
McCue John, b 1869, carriage trimmer, home Church cor Williams
McCue Philip, b 1866, w Mary, factory hand, r h Clark n liams
McCulough Julia, widow of James H., washing and ironing, r h Williams
McCurdy Eliza, widow of Royal, owns res 143 Williams
McCurdy George, b 1877, cigar maker emp of A. Ebsen, bds Locust
McDill John C., b 1841 in New York City, w Ann, night watchman woolen mills, owns h E Main n Mill
McDonald Elizabeth, widow of John, woolen weaver, r h Swift n Elizabeth
McGan Edward, b 1868 in Oswego Co., w Mary, woolen weaver r h Mill cor Williams
McGill Alice Miss, domestic, h Walnut
McGraw Celia Miss, fringe twister, home with her father John, E Main n Church
McGraw James, b 1848, w Ellen, laborer, r h Swift n Elisha
McGraw John, b 1839 in New Brnnswick, w Sarah, woolen spinner, r h E Main n Church
McGraw Mamie Miss, woolen weaver, dau of John, E Main n Church
McGraw Sadie Miss, woolen spinner, dau of John, E Main n Church

McGuire Frances, widow William H., who died May 16, 1894, proprietor pool room and saloon S. Virginia
McGuire Thomas, b 1839, pensioner, soldier in the late war, member G. A. R. Snyder post No. 72, bds Swift n Elizabeth
McKenna Michael, b 1822 in Ireland, blacksmith, owns h Elizabeth n R. R. depot, also owns house on same street, occupied by Charles Oley
McKEVITT JAMES A., b 1861, (McKevitt & Pratt) bds Hotel DeWitt
McKEVITT & PRATT, (James A. McKevitt and Maurice F. Pratt) dealers in boots, shoes and rubbers, 199 Main
McKone Catharine, dau of Michael, emp. at woolen mill, home Center
McKone James, b 1872, emp. of Wagon shop, home Center
McKone Michael, b 1830 in Ireland, w Mary, soldier in 3d N. Y. artillery, farmer 21½, res Center
McKone Michael, b 1866, blacksmith, home Center
McKone Thomas, b 1868, emp. of the Wagon shop, home Center
McLean Angus, bookkeeper, res River, S Waterloo
McLean Frances, widow of James, resident, owns h and 16 acres, River
McLean Martha Miss, school teacher, home with her mother Frances, River, S Waterloo
McLean William T., accountant, res River st., S Waterloo
McMahon James, b 1866, brakeman, emp. N. Y. C. R. R., owns h Seneca
McMahon Johanna, widow of Michael, owns h West
McMahon Margaret, widow of Michael, resides Seneca
McMahon Michael, b 1854, laborer, home West
McMahon William, b 1859, w Elsie, laborer, owns h Walnut
McNamara Bridget, widow of Edward, owns h Seneca
McNamara John, b 1834, w Jane, laborer, r h Roilroad ave
McNulty Andrew, b 1850, w Annie, traveling salesman, owns h Inslee cor Williams
McNulty Patrick, b 1876, student, son of Andrew, Inslee cor Williams
Mead Cora Miss, home with her father Henry, Race
Mead Henry, b 1850, w Sarah, house painter, owns h Race
MEDDEN JAMES E., b 1860 in Canada (Vair & Medden), bds cor Clinton and Chapel, Seneca Falls
Mellen Frank A., b 1868 in Natural Bridge, Jeff. Co., clerk at Hotel Franklin, Washington cor Mill, bds do
Menger William F., b 1866, w Maggie, barber 168 Main, owns res W Main
Menges Annie Miss, clerk in store, dau of Jacob R., Fayette
Menges Carrie S. Miss, dau of Jacob R., Fayette

Menges Jacob R., b 1840 in Northumberland Co., Pa., w Lucy A , owns in Fayette farm 120, and rents out on shares to N. F. Balliet, r h Fayette cor River

Menger William A., b 1872, organ maker, son of Jacob R., Fayette

Menzer William F., b 1865, w Margaret, barber E Main, owns h W Main

MERCER ANDREW G.. pres. First Nat. Bank of Waterloo; pres. Rumsey & Co. Limited, of Seneca Falls; treas. Waterloo Light & Power Co.; treas. Waterloo Water Co.; treas Waterloo Land & Improvement Co., res 188 Main

Mercer William L., vice pres. First Nat. Bank of Waterloo, vice pres. Waterloo Electric Co., sec'y and treas. Waterloo, Land and Improvement Co., res 188 Main

Mickley Adaline Miss, owns res Elizabeth

Mickley Cassy Miss, compositor emp of the Reveille at Seneca Falls, home Elizabeth

Miles Anna M. Miss, stenographer, and typewriter for Waterloo Wagon Co., dau of Lawrence, Elizabeth

Miles Francis J., b 1877, student, son of Laurence, Elizabeth

Miles Laurence, b 1834 in Ireland, w Maria, organ tuner, owns h Elizabeth cor Virginia

Miller Augusta G., widow of Hon. Josiah T., resident, owns real estate in Seneca Falls and res 87 Virginia

Miller Charles H., b 1877, woolen spinner, bds Elisha n Swift

Miller Eliza, widow of John S., resident, owns h Williams cor Swift

Miller Elizabeth R. Miss, resident, owns h Fayette

Miller Frank A., b 1862, w Edith, barber, Main, r h Elisha n Swift

Miller George H., b 1852, w E. J., woolen picker, r h Elisha n Swift

Miller Hervey, b 1848, w Emma, coachman, owns h River

Miller John, b 1866 in Pittsford, N. Y., w Mary, custom shoemaker and repairer, W Main, r h Walnut cor North

MILLER JOSIAH T., b 1857, (National Advertising Co. and J. T. Miller & Co. of Seneca Falls) res 87 Virginia

Miller Mary A., widow of Leonard, housekeeper, resides W Main

Miller Maud E. Miss, student, dau of Hervey, River

Miller Otilla Miss, weaver, bds with Mary Parker, Inslee n Elisha

MILLER RICHARD G., b 1859, (J. T. Miller & Co., of Seneca Falls), attorney and counsellor at law, King blk., Fall St., Seneca Falls, res 87 Virginia

Miller William C., b 1869, barber, Washington cor Huff, bds Hotel Franklin

Millerman Hiram, b 1856, w Cora, stone quarryman, r h River
Millerman William, b 1877, laborer, bds with his father Hiram, River
Mills John J., b 1858, carpenter, home with his mother Mrs. Mary, Stark cor Williams
Mills Kate M. Miss, dressmaker, home with her mother Mrs. Mary, Stark cor Williams
Mills Mary, widow of James, resident, owns res Stark cor Williams
Mills Thomas E., b 1860, w Mary, cabinet maker emp of Organ Co., r h Center
Mink Claude H., b 1862, w Mary, ice peddler, r h Swift n R. R.
MONGIN JUSTIN B. H., b 1852 in Oswego Co., w Caroline S., (Sweet, Mongin & Cook), r h Virginia n R. R.
MOORE CLARENCE F., b 1868 in Willard, w Martha A., agent American Express Co., Arcade b'l'g., Virginia, r h 73 Virginia
Moore Courtney P., b 1849 in Madison, Georgia, w Maggie, whitewasher and kalsominer, owns h Elisha n Stark
Moore Jacob Y., b 1849, w Mary, coal dealer, r h Williams
Moore James, emp of Organ Co., home with his mother Catharine, Main
Moore Mary, student, home with her mother Catharine, Main
Moore Michael, b 1846, w Eliza, book keeper, r h Church n Williams
Moran Ann, widow of Patrick, owns h W Williams
Moran Annie Miss, artist, bds 109 Williams
Moran Annie Miss, dau of James, domestic, home North
Moran Daniel, b 1856, w Catharine, trackman emp of N.Y.C. R. R., owns h Seneca
Moran Edward, b 1860, w Nora, restaurant, Moran's building, W Main, res do
Moran James, b 1829, w Mary, dredgeman, emp in Maine, owns h North and one adjoining
Moran James, b 1856, laborer, home with his mother Ann, W Williams
Moran John, son of James, emp Wagon Co., home North
Moran Kate Miss, dau of James, milliner on Main, home with her parents, North
Moran Matie Miss, milliner, bds 109 Williams
Moran Matthew, maltster, owns h Park cor Williams
Moran Thomas, son of James, emp of Wagon Co., home North
Moran William, b 1844, w Mary, maltster, r h 109 Williams n Virginia
Morarty Patrick, b 1828 in Ireland, w Mary, owns h and 2½ acres

Morehouse Vernon, b 1867, w Bessy, laborer in nursery, r h North cor Swift
Morey Oliver E., b 1855, w Henrietta, laborer in stone quarry, r h River
Morgan Caroline, dau of Charlotte, home 89 Virginia
Morgan Charlotte, widow of Charles D., owns res 89 Virginia
Morgan Edward L., b 1871, wagon maker, bds Swift n Williams
Morgan Francis, b 1869, iron molder, bds Swift n Williams
Morgan John C., b 1861, iron molder, bds Swift n Williams
Morgan Ledyard, b 1814, retired, owns h Elisha n Virginia
Margan Mary, widow of Thomas, washerwoman, r h Swift n Williams
Morgan Rose Miss, weaver, bds Swift n Williams
Morgan Theresa L. Miss, housework for her mother Mary, Swift n Williams
Morgan Thomas, b 1857, w Ella, woodworker in wagon shop, r h Church n North
Morgan Thomas L., b 1876, clerk, bds Swift n Williams
Morgan Walter H., b 1854, home with his mother Charlotte, 89 Virginia
Morrin John, b 1842, lock tender, pensioner of the late war for loss of right leg, r h Chestnut
Morrin Mary Miss, housekeeper for her father John, Chestnut
Morrin William, b 1820, owns h and l, bds with his brother John, Chestnut
Morris Beecher, b 1862, w Ellen, weaver r h Mill n Elisha
Mosher Clara, widow of Leonard B., resident, r h 59 Williams
Mosher George H., b 1849, w Caroline, machinist, owns h Elisha n Inslee
Mullender Margaret Miss, resident, bds with James R. Webster, E Main
Munger Orange, b 1832 in Wyoming Co,, w Catharine N., carriage and house painter, Washington, r h Fayette
Murney Eva May, dau of Jerry, Walnut
Murney Jerry, b 1859, w Carrie B., painter, r h Walnut
Murphy Ellen, widow of Thomas, resident, home with her son William, Mill n Williams
Murphy James, b 1862, stone mason, bds Mill n Williams
Murphy William, b 1824, laborer, resides with Michael Donlon, Virginia
Murphy William, b 1854, stone mason, owns h Mill n Williams
Murphy ———, son of William, b 1874, emp woolen mills, bds Virginia
Murray Eliza, widow of George, resident, owns h 51 Williams
Murray William, b 1870, machinist, bds Hotel DeWitt

Myers Charles H., b 1855 in Ontario Co., w Frances, blacksmith, owns h Logan
Myers Frances, wife of Charles H., owns h and l Logan
Myers Frederick, b 1859, w Ernestine, woolen weaver, r h River
Nailos James, b 1841 in Ireland, w Mary A., stoves and housefurnishing goods and tinsmith, Main, owns h E Main n Mill
Nailos, William, b 1868, tinsmith, son of James, E Main
Naylor Anna, dau of Thomas, seamstress, home Stark
Naylor David, b 1878, son of Thomas, emp. of Organ Co., home Stark
Naylor James, son of Thomas, emp. of Waterloo Mfg. Co., bds Stark
Naylor Kate, dau of Thomas, Stark
Naylor Mary, emp. of Woolen Mfg. Co., dau of Thomas, Stark
Naylor Thomas, b 1834 in Ireland, w Catharine, stone cutter, owns h Stark
Neider Elizabeth T. Miss, dressmaker, dau of John, Washington
Neider John, b 1828 in Germany, w Barbara, shoemaker, owns h Washington
Nelson William, b 1810 in Ireland, w Jane, retired blacksmith, owns h Williams n Inslee. Was soldier in Co. E, 5th N. J. Vol. infantry, pensioner
Nessler John, b 1874, piano maker, bds with Frank Shear, E Main
Nester Malt House, S. K. Nester of Geneva, prop'r, Charles C. Gridley mgr., W Main
Newton Carrie, widow of Alonzo, dressmaker, r rooms 130 E Main
Newton Leon, b 1877, student, bds 130 E Main
Niles Fayette M., b 1841, w Rosalia, carriage maker, North n Taylor ave
Nobles DeWitt C., b 1849 in Canajoharie, N. Y., w Isabella, barber, W Main, r h do
Noe Ellis H., b 1854 in New York city, w Sarah A., coal dealer, Main, owns res Elisha
Nugent Bessie K. Miss, home with her father Edward, Williams, next to Church
NUGENT EDWARD, b 1845, w Ellen F. (Allen & Nugent), ex-county clerk, member of board of education, sec'y Seneca Co. Agricultural Society, owns 3 houses and lots including res 86 Williams
Nugent Edward G., b 1871, student at Columbia College, medical department, son of Edward, 86 Williams
Nugent Elizabeth S. Miss, home 86 Williams

Nugent Mabel Miss, dau of Edward, home 86 Williams
Nugent Martha S. Miss, dau of Edward, home 86 Williams
Nugent Sarah Miss, resident, bds with Edward Nugent, Williams next to Church
Nugent Sarah G. Miss, teacher in St. Paul's Parish school, home with her brother Edward, 86 Williams
O'Brien Maurice, nurseryman and dealer in flour, owns h and 7 acres, North n Stark
O'Brien Michael, b 1850, clerk at Hotel Dewitt, opp. N. Y. C. R. R. depot
O'Brien William, b 1862 in Havana, N. Y., w Kate (O'Brien & Doyle), h The Windsor, Virginia n the bridge
O'Brien William B., b 1862, w Mary, wheelwright, r h Elisha n Clark
O'Brien & Doyle (William O'Brien and James C. Doyle), proprs. The Windsor restaurant, Virginia n the bridge
O'Connor Bryan, b 1858, woolen dyer, bds with his mother Catharine, Ann n Elisha
O Connor Catharine, widow of Bryan, resident, owns h Ann n Elisha
O'Connor Francis W., b 1860, inventor and mfr. of the Harp Bed Spring, owns h Williams cor Walnut
O'Connor James, b 1875, laborer, bds Elizabeth n N. Y. C. R. R. depot
O'Connor Jeremiah, b 1854 in Ireland, woolen dyer, bds with his mother Catharine, Ann n Elisha
O'Connor John, b 1850 in Ireland, w Margaret, blacksmith, owns h Elizabeth n R. R. depot
O'Connor Maggie, dressmaker, owns res with her brother Francis, Williams cor Walnut
O'Connor Michael, b 1873, laborer, bds Elizabeth n R. R. depot
O'Donnell Thomas, b 1848 in Ireland, w Mary (O'Donnell & Gilbert), owns h Inslee n Elisha
O Donnell & Gilbert (Thomas O'Donnell and Frank H. Gilbert), dealers in boots, shoes and rubbers, Main cor Virginia
O'Hara Elizabeth Miss, weaver, bds Elisha cor Swift
O'Keefe Minnie Miss, domestic for James Brophy. E Main
Oley Charles, b 1854, cigarmaker, r h Elizabeth n R. R. depot
Oliver William, b 1840, w Caroline, supt. Seneca Falls & Waterloo Gas Co., r h Main
O'Neill Hannah, widow of Daniel A., owns res Center
O'Neill Mary, widow of John, resident, owns h Swift n Elizabeth

Opdyke Charles E., Jr., b 1857 in Fayette, w Marion M., attorney and counselor at law and general insurance agent, owns 2 houses and lots including res Williams E of Virgina, office 201 Main

Opdyke Lewie, b 1857, clerk in hardware store, r h Clark cor Williams

Opdyke Lucy A., widow of John S., resident, owns res Walnut

Opdyke Lucy M. Miss, resides with her motner Mrs. Lucy A., Walnut

Osborn Bertha Miss, milliner, home with her father Charles V., Fayette

Osborn Carrie M. Miss, dau of Dr. Charles V., Fayette

Osborn Charles V., M. D., b 1847 in Schuyler Co., w Harriet S., allo. physician and surgeon, office and res Fayette

Osborn Edgar, b 1833 in Tioga Co., laborer for Bartholomew Frank, bds do

Osborn Margaret B. Miss, stenographer, dau of Charles V., Fayette

Ostrander Alfred I., b 1872, piano finisher, bds Mill

Ostrander Arthur W., b 1877, carriage painter, bds Mill

Ostrander Catherine, widow of John I., owns h Chestnut

Ostrander Harry C., b 1870, house and sign painter, bds Mill

Ostrander Henry R., b 1845 in Saratoga, w Alla, carriage and sign painter, r h Mill

Ostrander Herbert W., b 1874, carriage painter, bds Mill

Ostrander Jesse M. Miss, dau of Henry R., Mill

Otray George, b 1854, w Margaret, harness maker, owns h E Main n Chapel

Otray George Jr., b 1877, student, son of George, E Main

Otray William, b 1875, emp Waterloo Woolen Mfg. Co., son of George, E Main

Outon Mary A., widow of Archibald M., home with her mother Mrs. S. J. Genung, Center

Paine Belle M., dau of John W. and Catherine, weaver, at Woolen mills, home Center

Paine Cornelius J., b 1866, w Jessie, emp of Wagon Co., r h Center

Paine George A., son of John, b 1873, tuner for Organ Co., home Center

Paine Hattie L., dau of John W., home Center

Paine John W., b 1827 in England, w Catharine, disabled soldier of Battery D 3d N. Y. Light Artillery, owns h Center

Paine Olin F., b 1858, w Mary A., teamster, hauls baggage, etc., h Stark cor Chestnut

Park Edward D., b 1876, cigar maker, emp of Kelly & Schott, home Oak

Park Edward W., b 1848, w Mary E., lawyer, owns res Oak
Park Marsden P., b 1878, emp of Organ Co., home Oak
Park Theodocia M. Miss, home Oak
Parker Elizabeth Miss, housekeeper for her father James, Elisha n Clark
Parker James. b 1820, assessor, owns h Elisha n Clark
Parker Jane, widow of James, housekeeper for her daughter Elizabeth McDonald, Swift n Elizabeth
Parker Joseph, b 1857, w Carrie, woolen finisher, r h Elisha n Swift
Parker Mary Miss, resident, owns h Inslee n Elisha
Parker Samuel, b 1864, w Mary, woolen warper, r h Elisha n Clark
Parker Thomas, b 1855, w Anna M., woolen spinner, owns h Swift n Elisha
Parker William, b 1860, w Jessie E., restaurant and saloon 96 Main, r h Williams n Inslee
Parker William C., b 1877, laborer, bds with his father Thos., Swift n Elisha
Parks Andrew V., son of Charlotte, b 1862, invalid, home with his mother, Stark
Parks Charlotte, widow of Thomas, owns h Stark
Parks Charlotte E., dau of Charlotte, dressmaker, home with her mother, Stark
Parks Thomas, son of Charlotte, b 1850, emp. Waterloo Wagon Co., home Stark
Parsons Darius, b 1852, w Mary, trackman, emp. N.Y. C. R.R., owns h and 2 acres Stark
Parsons Frank H., b 1864, w M. Adella, emp. of S. J. Genung & Son, bds Williams
Parsons Hannah, widow of William, nurse, bds Inslee n Elisha
Parsons Wallace, b 1858, w Rose, laborer in dye house, owns h Inslee n Elisha
Parsons William D., b 1876, son of Darius, Stark
Pasko Clarence, b 1870, polisher, emp. of Geneva Optical Works, home with his mother Mrs. Ensie E. Pasko, Seneca
Pasko Ensie E., widow of Dewitt Clinton, a disabled Union soldier, and Lieut. of Co. E, 126th N. Y. Vols., resident, r h Seneca
Pasko Horace B., b 1876, trimmer, emp. Wagon Co., home Seneca
Pasko Howard W., b 1868 in Romulus, w Mary I., weaver emp Woolen mill, r h Center
Pasko Walter R., b 1874 in Romulus, general sec'y of Waterloo Y. M. C. A. and printer, bds Seneca

PATTERSON ALBERT M,, b in New York city, Pres't Waterloo Woolen Manufacturing Co., office Main, res Clark
Peck Jesse W., b 1873, home North
Peirson Albert H., b 1870, nurseryman, son of Edwin C., Virginia
Peirson Garrie E. Miss, dau of Edwin C., Virginia
Peirson E. C. & Co., (Edwin C. Peirson & Herbert W. Clark) nurserymen, office Virginia, opp. postoffice
Peirson Edwin C., b 1837, w Mary L., (S. C. Peirson & Co.,) prop'r Maple Grove nurseries, res Virginia
Peirson Frank J., b 1876, student, son of Edwin C., Virginia
Peirson Phœbe E. Miss, dau of Edwin C., Virginia
Pendell David, b 1869 in Cayuga Co.' w Florence M., teamster, r h Fayette cor Race
Perry Eugene, b 1864 in Cortland Co. N. Y., w Nellie V., shipping clerk emp of Waterloo Wagon Co., r h Elizabeth
Peter Nicholas, b 1842 in Germany, w Dora, woolen weaver, owns h Race
Peterson Jacob, b 1806, retired, home with his son Dr. Orton W., Church cor Elisha
Peterson Mary E. Miss, home with her father Dr. Orton W., Church cor Elisha
Peterson Nellie Miss, musician (piano), stenographer and typewriter, home with her father Dr. Orton W., Church cor Elisha
Peterson Orton W., M. D., b 1829, w Lydia M., homeo. physician aud surgeon, member of the Homeopathic Medical Society of Seneca County, office and res Church cor Elisha
Philes Carrie M. Miss, dressmaker and tailoress, home Chestnut cor Elisha
Philes Frances M. Miss, compositor, home Chestnut cor Elisha
Philes Hannah, widow of George, r h Chestnut cor Elisha
Phillips Margaret Miss, domestic, r h Chestnut
Pickens Warren R., b 1844 in Tomp. Co., w Mary, organ maker, owns h 73 Williams
Pierson Lawson R., b 1822, w Ann G., (Pierson & Becker), owns with John Becker store house west of the mill, and res Main w of Virginia
Pierson & Becker (Lawson R. Pierson & Chauncey L. Becker) merchant millers and custom grinding, Fayette mills, Washington
Plowe Michael F., b 1863, w Etta, woodworker in wagon shop, r h 84 Williams
Pomeroy Catharine, widow of Harvey, resident, owns h 67 Williams
Pontius Emma Miss, domestic for Fitch H. Williamson, River

Pontius Jacob, b 1817, w Elvina, retired sawyer, owns h Fayette
Potter Martha J., widow of Austin, resident, home with Dr. John L. Clark, Virginia
Post Bertha E. Miss, dressmaker, home with her father John H., Mill
Post John H., b 1851, w Mary V., broom manufacturer, Washington, r h Mill
POSTOFFICE, Arcade bld'g, Virginia, Dr. S. R. Welles, postmaster, Edson N. Drake, deputy postmaster, H. Ray Hammond, clerk
Post Schuyler C., b 1875, woolen weaver, bds with his father John H. Mill
Pratt Charles W., b 1834, w Miranda E., street commissioner and carpenter and joiner, owns h Elizabeth n Virginia
PRATT FRED M., b 1867 in Fabius Onondaga Co., w Edith, (McKevitt & Pratt) r h Gay block, Main cor Virginia
Pratt Howard C., b 1852, w Elnora, cabinet maker, emp of Organ Co., owns h and 3½ acres W Main
PRATT MAURICE F., b 1840 in Spafford, Onon. Co., w Emma J., (McKevitt & Pratt) carpenter, contractor and builder, prop. planing mill Washington, owns two houses and lots, res North n Virginia
Pratt Sterry L., b 1864, w Adelia, fly finisher in piano factory, r h North n Taylor ave
Pratz Ella Miss, dressmaker, bds Union House restauraut, 78 E Main
Pratz Frederick N., b 1876, woo'en weaver, bds 88 E Main
Pratz Jonathan K., b 1830, w Sarah S., prop'r Union House restaurant, 78 E Main
Pratz Levi F., b 1867, blacksmith's helper, bds Union House restaurant 78 E Main
Presho Anna E., widow of George, domestic for Frank M. Clark, 131 E Main
Price Phebe H. Miss, clerk for George Beedles, bds do
Probasco Augustus, b 1846, w Martha, painter and paper hanger, owns h Swift cor Williams
Proudfoot Arthur J., b 1861, w Carrie E., former shoe dealer, r h Seneca
Proudfoot Wallace, b 1864, w Adelia, laborer, owns h Williams n Clark
Quail Bridget Miss, mill operative, dau of Hannah, Inslee n R. R.
Quail Catharine, widow of John, resident, owns h Inslee n Elizabeth
Quail Ellen Miss, mill operative, dau of Hannah, Inslee n R.R.
Quail Ellen T. Miss, mill operative, home with her mother Catharine, Inslee n Elizabeth

Quail Hannah, widow of James, resident, owns h Inslee n R.R.
Quail John H., b 1866, w Kate, nurseryman in Maple Grove nurseries, r h Inslee n Williams
Quail Mary Miss, mill operative, dau of Hannah, Inslee n R.R.
Quail Mary Miss, mill operative, dau of Catharine, Inslee n Elizabeth
Quail Sarah Miss, mill operative, dau of Hannah, Inslee n R.R
Quinn Thomas, b 1842, w Catharine, peddler, owns h Williams n Inslee
Quinn Thomas, b 1870, w Mary, laborer, r h North
Rarick William H., b 1848, w Anna, laborer, r h off Church n North
Rathburn Elmer F., b 1832, wheelwright, bds 139 E Main
Rayner George B., b 1833 in England, w Hannah, overseer in woolen mills, owns h Williams n Mill
Rayner William, b 1811 in England, resident, home with his son George B., Williams n Mill
Reader Frederick S., b 1863, w Minnie, blacksmith helper, r h Fayette
Reamer Charlotte E. Miss, home with her mother Mary A., Virginia n Elisha
Reamer E. Jane Miss, resident, owns h Virginia n Elizabeth
Reamer Jane E. Miss, dau of John H., 157 E Main
Reamer John, b 1869, home with his mother Mary A., Virginia n Elisha
Reamer John H., b 1840, w Elizabeth, miller for Pierson & Becker, owns h 157 E Main
Reamer Joseph J., b 1876, student, bds 157 E Main
Reamer Mary A., widow of John, resident, owns h Virginia n Elisha
Rease Daniel, b 1866, w Hattie, teamster, w owns h Taylor Ave.
Redmond James, b 1826 in Ireland, retired, owns res W Main cor Locust
Redmond Jennie Miss, housekeeper for her father James, home W Main cor Locust
Redmond Michael J., b 1859, dealer in groceries, tobbacco, cigars and liquors, W Main cor Locust, home do
Redmond Thomas, b 1857, w Kate F., wholesale and retail dealer in liquors, tobacco and cigars, Main, r h W Main
Redmond Thomas F., grocery and saloon, Main cor Locust, refuses to give information
Redner Cornelius J., b 1862, w Laura R., milk dealer, sells milk of 16 cows furnished by Dr. S. R. Welles. r h Stark
REED A. C. & CO. (Alexander C. Reed and Robert Love), dealers in general groceries, Towsley House block, Virginia

REED ALEXANDER C., b 1834 in Scotland, w Anna, pres. of Waterloo Organ Co. (A. C. Reed & Co.), owns res W Main cor Seneca. Came to Waterloo from Scotland in 1850, and has been in business since 1859

Reed Alexander C. Jr., b 1869, piano maker, bds Dewitt House, n N. Y. C. R. R.

Reed Hattie, dau of Mrs. Nathan Simpson, home with her mother, River

Reeder Frank, b 1856, w Catherine, night watchman, emp. of Waterloo Wagon Co., owns h Stark cor Elizabeth

Reid Charles G., b 1870, w Jennie, treas and bookkeeper of the Waterloo Organ Co., owns res Seneca

Relfe Frances S., widow of William F., resident, home with her mother Sarah W. Wheeler, 32 Elisha

Renner Charles, b 1860, laborer, bds E Main next to Gas Works

Renner Mary, widow of Jacob, boarding house, owns h E Main next to Gas Works

Reynolds Anna C. Miss, milliner, store Center cor Elisha, res do

Reynolds Charles M., b 1852, w Ella, emp. Wagon Co., owns h Elizabeth cor Stark

Reynolds Clarence, b 1877, student, home with Nancy A. Bigelow, Huff cor Race

Reynolds Jennie V. Miss, owns h Stark, home with Mrs. Abram Serven, Center

Rice Alice J. Miss, student, dau of Thomas N., Inslee n Elisha

Rice Charles G., b 1870, machinist, bds Inslee n Elisha

Rice Eleanor L. Miss, dressmaker, dau of Thomas N., Inslee n Elisha

Rice May J. Miss, school teacher, bds with her father Thomas N., Inslee n Elisha

Rice Thomas N., b 1837, w Jennie C., boat builder, owns h Inslee n Elisha

Richards James, b 1843, w Augusta, saloon, owns h next door to No. 3 engine house, E Main

Richardson George D., bookkeeper First Nat. Bank, res Elisha E of Church

Richardson John E., b 1846, w Alice, attorney and counselor at law, 168 E Main, owns res Virginia cor Williams

Rickey Frank, b 1854, w Henriette, painter and paper hanger, r h Mill

Reckon Louisa J. Miss, woolen carder, bds with Job Jarvis, Clark n Elisha

Riddle Mary A. Miss, at school, home W Main

Riddle William C., b 1845, w M. Amelia, butcher and laborer, r h W Main

Riegel Cassius M., b 1864, works on shares for Hamilton Ward of Belmont, Allegany Co., farm 147, orchard 3 acres, owns with his mother Catharine 6 horses. 5 cows, River St., S. Waterloo

Riegel Catharine, wife of Henry J., owns with her son Cassius M., 6 horses, 5 cows, res River St., S Waterloo

Reigel Henry J., b 1833, w Catharine, farmer, works for his son Cassius M. on farm 147 acres, on River St., S Waterloo

Riegel Murnie Miss, dau of Henry J., River, S. Waterloo

Riley Charles, b 1856, w Margaret, laborer, owns h Elisha n Mill

Riley Mary, widow of John, resident, owns h E Main cor Chapel

Riley Rosa Miss, woolen weaver, bds E Main cor Chapel

Robison John C., b 1836, w Phebe M., card stripper, owns h Elisha n Swift

Roger Charles, b 1850 in Germany, w Christina, carpenter and joiner, owns h and l E Main n Gas works

Roger Henrietta Miss, milliner, dau of Charles, E Main n Gas works

ROGERS ERASTUS J., b 1846 in Wayne Co., w Julia M., sec'y Waterloo Woolen Mfg. Co., office Main, res at Geneva

Rogers Frank, son of George, emp of Organ Co., home Williams

Rogers George, b 1852, w Mary J., drayman, r h Williams

Rogers Nellie J., dau of George, student, home Williams

Romig J. Elizabeth, widow of Elias, res Elizabeth

Rosebome Anthony, b 1835, barber, E Main, home do

Roth Adam, b 1832 in Germany, w Theresa, baker, owns bakery and h North n Virginia

Roth Sarah T., housekeeper for her father Adam, bds do

Rowe Charles B., b 1807, retired, home with his son Chauncey C., Elisha n Church

Rowe Chauncey C., b 1846, w Alice, tinsmith, owns h Elisha n Church

Rowe Emma Miss, mill operative, bds Swift n Elisha

Royce Anna, widow of Augustus, resides North

Royce Charles E., b about 1864, cook, r h North

Royce David, b 1854, laborer, r h North n Church

Rusk Isabella Miss, weaver, bds Mill cor Williams

Rusk John, b 1821, w Mary J., retired, owns h Mill cor Williams

Rusk Margaret Miss, housekeeper for her father John, Mill cor Williams

Rusk Samuel J., b 1857, laborer, bds with his father John, Mill cor William
Rusk William J., b 1869, weaver, bds Mill cor Williams
Russell Ruth A., widow of Theodore, resident, owns farm 100, rented out, and res Seneca
Ryan James, b 1864, coachman for Dr. Geo. A. Bellows, E Main cor Church
Ryan John, b 1865, laborer, bds 135 E Main
Ryan Michael, b 1870, coachman for Mrs. Kendig, bds Hotel Dewitt
Ryan Michael, b 1854 in Syracuse, w Mary, tinsmith, owns h North n Church
Ryan Terry, b 1860, w Mary, laborer for E. Fatzinger, owns h Seneca
SACKETT FREDERICK B., b 1863 in Farmersville Catt. Co (Sackett & Sackett), bds ——, home at West Fayette
SACKETT GARRY V., b 1860 in Farmersville, Catt. Co. (Sackett & Sackett), bds ——, home at West Fayette
SACKETT & SACKETT (Garry V. and Frederick B.), attorneys and counselors at law, Phœnix bl'k, Main
Salkeld Mary B. Miss, resides with her grandmother Mrs. Lavinia F. Gambee, 17 Seneca
Sample Wilson G., b 1831, w Emma, resident, owns h W Main
Samtner Adolph, b 1854 in Austria, w Anna, barber, Virginia st. arcade, owns res Church cor Williams
Samtndr Henry H., b 1877, barber, bds with his father Adolph, Church cor Williams
Samtner Louisa Miss, student, dau of Adolph, Church cor Williams
Sanders Eugene, b 1877, woolen weaver, home with his father John H.
Sanders John H., b 1852, w Frances, laborer, owns h Church n Elizabeth
Sanders Solomon, b 1851, w Mary E., teamster emp of A. H. Terwilliger & Son, r h Williams
Sands Jacob, b 1842 in Rochester, w Caroline, agt. tobacco and cigars aud sewing machines, E Main, opp Woolen Mills, owns store and h do, was soldier in Co. I 126th N. Y. inf. in Civil War
Sandy Charles W., b 1852, in Philadelphia, Pa., w Amelia H., emp of Wagon Co., owns res W Main
Sandy Emma H. Miss, dau of Chas W., W Main
Sanford Lee, b 1863, porter emp at Towsley House
Saunders Clark M., b 1837, w Elizabeth, steward at Towsley House, r h E Main
Saunders Georgie C. Miss, dau of Clark M., E Main
Saunders Mary L. Miss, spinner, dau of William H., River

Sannders May E. Miss, mill operative, dau of Clark M., E Main
Saunders William H., b 1853, w Mary, invalid, laborer in livery stable, r h and l River, S Waterloo
Scherley Caroline, widow of Charles, resident, owns h Inslee cor Elisha
School House, 1st ward, district No. 2, Fayette, Fred Madden prin., Grove cor River
School House, Union, 2d ward, T. C. Wilber prin., Stark cor W Main
School House, 3d ward, district No. 2, of town of Waterloo, William Bumpus prin., Williams cor Mill
Schoot Alonzo, b 1875, painter, home with his father Andrew, Oak
Schoot Harriet, widow of Vincent, resident, owns 2 houses and lots, Race
Schott Abram M., b 1844, propr. Fayette Club House, Washington, res do. Soldier in Co. H, 148th N. Y. Vols., was in several engagements, wounded and a prisoner of war, pensioner
Schott Andrew, b 1850, w Emma, drayman, owns 3 horses, r h Oak
Schott Catharine M., widow of Frederick, resident, owns h Fayette cor Illick
Schott Clara, widow of Winfield, woolen weaver, owns h Fayette
Schott Earl M., b 1876, student, son of Abram M., Washington
Schott Elizabeth E. Miss, dau of Frank M., home Williams
Schott Frank H., b 1830, gardener, soldier in Co. K, 2d California cavalry over 2 years, owns h and l West
Schott Frank M., b 1852 in Fayette, w Margaret F. (Kelly & Schott), owns res Williams
Schott Frederick, b 1846, w Mary E. (Schott & Strayer), owns h Water
Schott George D., b 1862, w Emma, wagon maker, owns h Logan
Schott Jacob D., b 1835, w Catharine A., hackman, owns h and 2 lots Fayette and Illick
Schott Mary A. Miss, dau of Frank M., home Williams
Schott Mary L., dau of Frank M., home Williams
Schott Pauline E., dau of Frank M., home Williams
Schott Robert, b 1854, w Matilda, laborer in stone quarry, r h Washington cor Illick
Schott Sarah E. Miss, invalid, dau of Abram M., Washington
Schott Vincent E., b 1861, w Emily H., woolen weaver, owns h Elisha n Swift
Schott Wilbur, b 1876, wagon maker, bds 11 Fayette
Schott William D., b 1856, w Mary, foreman for Kelly & Schott, Towsley bl'k, owns h Seneca

Schott & Strayer (Frederick Schott, Chas. F. Strayer), restaurant and saloon, 173 E Main
Schrack Michael, b 1849 in Germany, w Mary, laborer, r h Logan
Schulz August, b 1839 in Germany, w Hanena, farmer 22, has 2 horses, 2 cows, Water
Schulz Frederick, b 1873, woolen spinner, bds with his father August, Water
Schuttz Mary, widow of Jasper, washerwoman, r h Washington
Schuttz Monmouth, b 1844, stone mason, bds with Laura Crobaugh, Fayette
Scotney Eliza, wife of Charles, emp. woolen mill, owns h North cor Stark
Scotney Walter, b 1872, fuller, bds North cor Stark
Scotney William, b 1811, resident, owns h and l, home with his dau Mrs. J. Jarvis, Center
Scott George W., b 1877, clerk, son of J. Walter, River
Scott Herman, b 1870, laborer, emp. of A. H. Terwilliger & Son, bds Center
Scott J. Walter, b 1853, w Eunice, laborer, r h River
Seeley Abraham, w Katie, laborer, owns h and about 3½ acres
Seiber Charles, clerk, A. C. Reed & Co., bds with Robt. Love, Williams cor Virginia
SELMSER BENJAMIN F. (G. Selmser & Son, also G. Selmser & Co.), res 83 Virginia
SELMSER G. & CO. (Godfrey and Benjamin F. Selmser), proprs. Seneca Co. Mills, merchant millers and custom grinding, W s Washington
SELMSER G & SON (Godfrey and Benjamin F.), druggists, clocks, carpets, &c., 193 Main
SELMSER GODFREY, b 1818 in Perth, Fulton Co., w Christiana (G. Selmser & Co. and G. Selmser & Son), owns the mill property and res 77 Virginia cor Elizabeth
Selmser Emma L., dau of Godfrey, 77 Virginia
Selmser Henry, b 1823, w Olive J., retired farmer, owns two farms in Fayette 216, owns res North
Selmser Wesley, b 1870, son of Henry, home North
Semtner Adolph, b 1854 in Austria, w Anna, excise com'r, barber in Arcade, Virginia, owns res Church cor Williams
Semtner Henry H. A., b 1877, barber with his father Adolph, Arcade, Virginia, home Church cor Williams
SENECA COUNTY MILLS, (G. Selmser & Co., prop'rs,) merchant and custom flouring, W side Washington
SENECA COUNTY NEWS THE, (Vair & Medden, publishers), a Republican weekly newspaper published Tuesday, $1.50 annually, in advance; office E Main n Virginia

Seneca Hose Co., No. 4, Washington
Serven Abram, b 1811 in Rockland Co., w Ruth A., retired farmer, owns three farms containing 350 acres, has 50 sheep, 5 cows, owns res Center
Sessler Bertha B., housekeeper for her father John, home Chestnut cor Elisha
Sessler Charles, b 1877, laborer, bds E Main n Mill
Sessler Frank, b 1874, spinner, bds E Main n Mill
Sessler George, b 1876, spinner, bds E Main n Mill
Sessler Henry, b 1873, mill hand, bds E Main n Mill
Sessler John, b 1859 in Syracuse, foreman of the malt house emp of S. K. Nester, owns res Chestnut cor Elisha
Sessler Joseph, b 1836, w Sophia, watchman at woolen mills, owns h E Main n Mill
Sessler Mary Miss, housework for her father Joseph, E Main n Mill
Sessler Mathias, b 1862, w Minnie, stationary engineer, owns h E Main n Mill
Settler Jacob, b 1864, w Rose A., laborer, r h River
Seybold Reynold, b 1849 in Germany, w Louisa S., (Emmett & Seybold), owns res Church n Elisha
Seybolt Tabitha, widow of John G., resident, owns h E Main n Mill
Shannon Matthew, b 1829 in Ireland, w Margaret, laborer, owns h W Williams
Shannon Matthew, Jr., b 1866, laborer, son of Matthew, W Williams
Sharpe William V., Dr., b 1865 in Bennettsburg, Schuyler Co., w Henrietta T., veterinary surgeon, graduate of Ontario Veterinary College of Toronto, office and h Towsley House block, Virginia
Shear Frank, b 1831 in Germany, w Theresa, saloon, owns h E Main, facing woolen mills
Sherman Eliza, wife of John, resident, home with Frank Jones, Mill cor Washington
Sherman Ozias, b 1830 in Rutland Co., Vt., w Mary L., carriage trimmer emp of Wagon Co., r h Elizabeth
Sherman Scott B., b 1866, w Elizabeth, woolen weaver, r h Williams cor Clark
Sherman Vina Miss, dau of Ozias, dressmaker, home Elizabeth
Sherwood George E., b 1839 in Auburn, N. Y., w Mary A., watchmaker and jeweler, silverware, musical instruments, Towsley bl'k, Virginia, owns res Williams
Sherr Susan, widow of John, clerk in grocery, bds Elisha n Swift
Shiley George C., b 1877, clerk in grocery, bds with his father John, River

Shiley Howard M., b 1870, grocery clerk for John Shiley, Washington, bds with his father John, River
Shiley John, b 1827, w Hannah, general merchant, Washington, owns store and res River
Shirley Alexander, b 1834, w Emily O , laborer, r h River. Soldier 3 years in Co. C, 33d N. Y. Vols., pensioner
Shirley Charles E., b 1862, w Estella, wagon maker, r h Fayette
Shirley Franklin, b 1843, w Mary E., stationary engineer, owns h River
Shirley Jessie Miss, woolen weaver, dau of Franklin, River
Shirley Josephine Miss, woolen weaver, dau of Franklin, River
Shirley Nancy, widow of Andrew J., housekeeper for Nathan Heckman, River cor Grove
Shirley Robert R., b 1878, student, son of Franklin, River
Shirley William F., b 1863, w Anna, sawyer, r h River
Short Alice, widow of Daniel, resident, bds Race
Short Enos E., b 1868, laborer in shovel factory, bds in factory, tow path of the canal
Shorter Jane, widow of John, domestic, r h Stark
Shorter Julia A. Miss, dau of John (deceased), home Stark
Siegfried Elizabeth M., widow of David, resident, r h Lincoln
Silkworth Sarah Miss, school teacher, owns h Inslee n Williams
Simmonds George, b 1843, owns h on Mill, laborer, bds with Eliza Barrett, Fayette
Simons James, b 1875, grocery clerk, bds Mill n Williams
Simons Kate Mrs., resides with her mother Mrs. Mary Hogan, home Seneca
Simpson Annie Miss, mill operative, dau of John V., Clark n Williams
Simpson John V., b 1854 in England, w Laura, tailor, owns h Clark n Williams
Simpson Nathan, b 1836, w Catharine, emp of Wagon Co., res River
Sipp Emma, widow of Francis C., housekeeper for William Nelson, Williams n Inslee
Sippel Edward M., b 1856 in Geneva, N. Y., mfr. of confectionery and ice cream, Towsley House Blk, Virginia, bds Brunswick House
Slack Edson F., b 1849, w Adelia, superintendent S. F. & Waterloo Electric railroad, office Seneca Falls, owns h Elizabeth n Virginia
Slack Joseph P., b 1817 in Mexico, N. Y., w Maria E., (Slack & Gridley), owns res Elisha

Slack & Gridley, (Joseph P. Slack and Charles C. Gridley), proprietors Waterloo Academy of Music building, Main n Virginia
Slaght Anna L. Miss, woollen weaver, bds 59 Williams
Slaght Carrie M. Miss, dressmaker, bds 59 Williams
Slaght Mary A., widow of Martin S., nurse,r h 59 Williams
Smiley Elizabeth, widow, resident, owns h Swift cor Williams
Smith Aldrich L., b 1864, organ maker, bds 2 Fayette
Smith Andrew J., b 1838 in Lodi, w Abbie B., superintendent of Maple Grove, Williams and Bear cemeteries, all within the corporation of Waterloo village, owns h and 9 acres Swift, and 2 houses and 2 acres Bonnell ave, enlisted a private in Co. E. 148 N. Y. V. and returned Captain U. S. C. C.
Smith Charles, b 1867, wagon maker, r h Elizabeth n R. R. depot
Smith Charles J., b 1848, w Katharine, owner and proprietor of Clinton House, Main cor Swift
Smith Christina M. Miss, woollen spinner, owns h and l River S Waterloo
Smith D. Carlos, b 1834, stone mason, r h Stark
Smith Della E., dau of Carlos, home Stark
Smith Edney, b 1819, w Margaret E. (Smith & Hagerty), owns 2 residences and 15 acres, and leases 11 acres, resides Stark
Smith Edney J., b 1876, student, son of James, Oak
Smith Eliza J., wife of Don Carlos, home with Rinaldo Smith, 2 Fayette
Smith Ella D. Miss, woolen weaver, dau of Andrew J., Swift n railroad
Smith Fred G., b 1860 in Varick (R. G. Smith & Son), bds Towsley House
Smith James, b 1854, w Caroline L., blacksmith and general repairing, Washington, owns h Oak
Smith Jane, widow of George A., nurse, owns res W Main
Smith Josie, wife of George H., mill operative, bds with Eliza Miller, Williams cor Swift
Smith Lillie B. Miss, clerk for E. M. Sippel, home Walnut
Smith Mannie L. Miss, resides with Montgomery Whiteside, E Main n Gas works
Smith Mary F., Mrs. Milton, mfr. and wholesale dealer in perforated stamping patterns, Main n Park
Smith Matilda, widow of Aaron, resident, owns h North n Virginia
Smith Michael, b 1855, w Ellen, wagon painter, owns h 73 Elisha

Smith Michael D., b 1860, w Elizabeth, blacksmith, r h Elizabeth n Church

Smith Milton, b 1842 in Penn., w Mary F., mgr. Tin Peddlers' Exchange Co., Main n Park, owns res do

Smith Rinaldo, b 1858, poor master and tin peddler, r h Fayette

Smith R. G. & Son (Robert G. and Fred G.), druggists, book sellers, wall paper, &c., 206 W Main

Smith Robert G., b 1827 in Varick, w Hannah P. (R. G. Smith & Son), owns several houses, including res Virginia n North

Smith Sarah E. Miss, domestic for Charles E. Shirley, Fayette

Smith Stephen A. D., b 1862 in Herkimer Co., w Emma A., laborer in malt house, r h Washington, next to Hotel Franklin

Smith & Hagerty, (Edney Smith and Edward Hagerty), market gardeners, have 15 acres in garden truck, (the real estate owned by Mr. Smith), have three green houses, Stark n North

Smolinsky Moses, b 1865, jeweler, Towsley block, bds Hotel DeWitt

Snook Jesse, b 1830 in New Jersey, owns farm 100 in Fayette worked by Chester Reed, owns res Williams, bet. Inslee and Swift

Snook William, b 1867, laborer for Jesse Snook, bds do

Snyder Anna Miss, home with her mother Sarah, Seneca

Snyder Arrietta Miss, teacher, home with her mother Sarah, Seneca

Snyder Eliza, widow of Barney, owns life interest in farm 160 acres on r 50 in Junius, resides with her son-in-law, Leonnard Story, Virginia

Snyder Sarah, widow of Andrew, owns res Seneca

Snyder William, b 1873, medical student in New York, home with his mother Sarah, Seneca

Southwick John H., b 1853, clerk for Duncan McArthur, Virginia, r h Virginia, bet. Elisha and Elizabeth

Stafford Thomas, b 1829 in Ireland, w Mary, laborer, owns h and ½ acre

STAHL CLINTON M., b 1863 in Varick, w Deborah, late editor and manager "Waterloo Observer," r h Virginia cor Elisha

Stahl Frank H., b 1871, emp of Wagon Co., bds Center

Staley Addie C., b 1875, emp of Organ Co., bds Elisha cor Stark

Stanton Albert, b 1866, w Carrie, miller, owns h Washington cor Lincoln

Stanton Bridget, widow of Patrick, home with Mrs. T. Ryan, Seneca
Stanton Clarence E., b 1872, wagon painter, son of Lydia M., Washington
Stanton Lydia M., widow of Wheeler, resident, owns h Washington
Steinbacher Philip, b 1846, w Catharine, carpenter and joiner, owns h E Main n Chapel
Strengle John J., b 1847, w Libbie, retired farmer, owns h River
Sternberg Carrie E. Miss, home with her aunt Mrs. A. G. Wachter, Stark
Sternberg James H., M. D., b 1833 in Schoharie Co., w Harriet E., allo. physician and surgeon, office and res E Main n Church, member of Seneca county medical association
Stewart Frederick G., b 1867, w Elida R., bookkeeper in Leonard Story's Bank, r h North n Virginia
Stewart George H., b 1838 in Campbeltown Steuben Co., w Catharine, proprietor Congress Hall hotel, Virginia cor Elisha
Stewart James, b about 1864, w Henrietta May, quarryman, r h West
Stewart Phoebe A., widow of David G., resident, home with her son Frederick G., North n Virginia
Still George, b 1845, w Alice, blacksmith, owns h Church n North
Still John A., b 1872, clerk, son of George, Church
Still Mary Miss, dau of George, Church
St John Maud H. Miss, teacher in Waterloo Union Free School, bds Elizabeth
Stone Jane, widow of James resident, owns h Inslee n Elisha
Stone Martin E., b 1877, spinner, bds Inslee n Elisha
Stone William N., b 1874, weaver, bds Inslee n Elisha
Story Asa G., b 1806 in Enfield, N. H., w Catherine M., retired owns res W Main. Mrs. Story's mother Catherine (Covert) Van Epps was the first white female child born in Seneca Co
Story Elida R. Miss, dau of Leonard, Virginia
Story Helen, Mrs. Leonard, owns farm 160 acres on r 50 in Junius worked by Elisha Lash, (her mother Mrs. Eliza Snyder has life interest), also res Virginia
STORY LEONARD, b 1837 in this town, w Helen, proprietor Leonard Story's Bank, trustee Waterloo Library and Historical society, trustee and treas., cemetery commission, treas. Seneca Co. Ag. society, director Waterloo Wagon

Co., office 204 Main, owns farm 223 on r 10 worked on shares, real estate holder in village, w owns res Virginia. His grandfather Benjamin and father Lewis settled in town at an early day

STORY'S BANK, LEONARD, Leonard Story propr., 204 Main

Strauss Edward C., b 1849, harnessmaker, horse furnishings, trunks and bags, Virginia n Canal bridge, owns res E Main

Strauss Mary M. Miss, dressmaker, bds 135 E Main

Strauss Polly, widow of Thomas, resident, owns h 135 E Main

Strayer Charles F., b 1862 (Schott & Strayer), bds with Frederick Schott, Water

Strowe Alice Miss, weaver, bds Elisha n Ann

Strowe Nettie Miss, weaver, bds Elisha n Ann

Stuck George L., b 1865, music teacher, piano tuner and leader Stuck's orchestra, home Stark

Stuck Van Rensselaer, b 1819, retired, owns h Stark

Suckworth Sarah Miss, resident, owns h Inslee n Elisha

Sullivan John, b 1870, wagon trimmer, bds Hotel Dewitt

Sutherland Clarence E., b 1871 in Junius, law student with F. L. Manning, bds Main

Sutherland James E., b 1843, w Libbie, agt. for New York Fence Co., owns farm in Waterloo 102 and h Elisha, res Chestnut

Suydam Tunis B., b 1864, laborer, owns h Elizabeth n Virginia

Swartz Phillip, b 1807 in Germany, w Annie, retired blacksmith, owns h and 7 acres Stark

Sweeney Catharine, dau of Ellen, home Center

Sweeney Ellen, widow, owns h Center

Sweeney Patrick, laborer, home with his mother Ellen, Center

Sweet Arthur D., b 1868, piano finisher, home with his father William L., Washington cor Illick

Sweet Charlotte L., widow of Abram L., resident, r h Locust

Sweet Elizabeth G., dau of Wm. L., home Elisha

Sweet Ellsworth, b 1863 in Fayette (Sweet & Christler), w Jennie, h The Brunswick, Virginia cor Williams

Sweet George C., b 1873, wagon maker, home with his father William L., Washington cor Illick

Sweet Helen N., dau of Wm. L., home Elisha

Sweet Henry C., b 1837, w Marian, agt. agl. implements, cider mfr., owns 2 houses and lots, res Washington n Illick

Sweet Leander S., b 1855, w Elizabeth, carpenter and joiner, r h Williams n Clark

SWEET, MONGIN & COOK (Wm. L. Sweet, Justin B. H.

Mongin and heirs of Geo. Cook), produce and grain dealers, Virginia n canal bridge

Sweet Stephen R,, b 1818, w Caroline, 5 years an invalid, owns res Walnut

Sweet William L., b 1865, w Alice, piano maker, r h Washington cor Illick

SWEET WILLIAM L. HON., b 1852, w Mary A. (Sweet, Mongin & Cook), (C. C. Sweet & Co. of 4 South st., New York city), ex-State senator and ex-member of Assembly, owns res Elisha n Center

Sweet & Christler, (Ellsworth Sweet and Jacob Christler), prop'rs "The Brunswick" restaurant, rents, Virginia cor Williams

Swift Adelaide B. Miss, res W Main

Swift Laura O. Miss, res W Main

Swift Minnie (Birdseye) Mrs., at the Conservatory of Music in Boston, teacher of organ, piano and vocal music, home Oak

Swift Moses H., b 1859, w Ella B., life insurance in Rochester, home W Main

Swift Septimus E. Mrs., res W Main

Taylor Charles R., b 1856, w Frances, wagon painter emp of Wagon Co., owns h Reed

Taylor Egbert, b 1810 in Luzerne Co., w Caroline P., retired hardware merchant, owns h 84 Williams

Taylor Loretta, widow of Elias A., owns h Elisha

Taylor Mary P., widow of Charles J., washerwoman, r h Race

Teal George, b 1832 in England, w Annie, retired farmer, owns h and 1 2 acres River

Teal Jennie W. Miss, home with her father George, River

TenEyck Clarence, b 1864, attorney and counsellor at law, Main, over Acker's store, home with his father Erastus M., Clark

TenEyck Erastus M., b 1831, saloon and restaurant, "Sportsman's Hall," Main cor Watkins, owns res Clark

TenEyck Margaret Miss, school teacher, home with her father Erastus M., Clark

TenEyck Mary Miss, school teacher, home with her father Erastus M., Clark

Terbush William, b 1835, w Emily, owns farm 96 in town of Junius, res Locust

TERWILLIGER ALONZO H., b 1831 in Preble, Cortland Co., w Martha A., (A. H. Terwilliger & Son), owns lumber yard and res Locust

TERWILLIGER A. H. & SON, (Alonzo H. and Charles P.), dealers in lumber, shingles, coal, cement and sewer pipe, Locust

TERWILLIGER CHARLES P., b 1865 in Corning, (A. H. Terwilliger & Son), home with A. H., Locust

Tewksbury William, b 1838, w Mary E., gardener, emp of Smith & Hagerty, owns h Fayette and res W Main; soldier in the Union army three years

Tewksbury William H., b 1870, carriage trimmer emp of Wagon Co., home with his parents W Main cor West

Thacker James H., b 1866, laborer emp of Leonard Story, bds Stark cor Chestnut

Tharp Anderson A., b 1867, w Jenetta, blacksmith, r h Williams cor Mill

THARP ARTHUR E., b 1872, w Katharine A., florist, green house E Main, h (?)

Tharp Amelia Miss, home with her father August A., Seneca

Tharp August A., b 1832, w Eleanor E., saw filer, owns h N Seneca

Tharp Franklin, b 1877, emp of Wagon Co., son of August A., Seneca

Theobald Andrew, b 1834 in Germany, w Barbara, molder, owns h 75 Williams

Theobald Catharine A. Miss, asst. forewoman burling dept., bds 75 Williams

Theobald Ida, Mrs. William (Theobald & Morrin), resides at Dr. Sternberg's, E Main

Theobald & Morrin (Mrs. Ida Theobald and Miss Kate T. Morrin), milliners, ladies' tea gowns, children's dresses and ladies' fancy goods, over Max the Clothier, Main

The Brunswick, restaurant, Sweet & Christler proprs., Virginia, cor Williams

The Windsor, restaurant, O'Brien & Doyle proprs., Virginia n the bridge

Thill Mary D. Miss, mill operative, dau of Matthias, Logan

Thill Matthias, b 1844 in Germany, w Caroline, stone cutter, owns h Logan

Thill Nicholas, b 1846 in Germany, w Amanda, laborer in woolen factory, r h River

Thom Daniel, b 1868, w Mary, emp of Organ Co., h Walnut

Thomas Charles V., b 1855, w Edith, picker, owns h Inslee cor Elisha

Thomas George, b 1841 in Fayette (Geo. Thomas & Co.), owns yard and h Water n Virginia, bds do

Thomas George & Co. (Harrison H. Thomas of r 29, Seneca Falls), coal, wood and lumber, yard and office Water n Virginia

Thomas Lorren, b 1843 (Thomas & Babcock), owns res River, bds at Hotel Franklin

Thomas Mary Miss, mill operative, home with her mother Caroline Scherley, Inslee cor Elisha

Thomas & Babcock (Lorren Thomas and Dwight Babclock), stone quarry, contractors and farmers, owns quarry 6 acres, farm 70 acres, 8 horses, 1 cow, 1 yoke oxen, quarry and farm half mile south of Waterloo; also rent farm 91 acres of Mrs. Hale of Rochester

Thompson Edwin, b 1845, w Jane, laborer, rents h Water

Thompson William, b 1867, w Cora, house painter, r h Race

Thorne Alfred L., b 1832, w Hannah, wagon repair shop, owns cider mill on Race, res Grove

Thorne Hannah, wife of Alfred L., owns res Grove

Tin Peddlers' Exchange Co., Milton Smith mgr., Main n Park

Titsworth Charles, b 1851, electric car conductor, bds Elisha n Clark

Tobey Hattie F. Miss, weaver of silk curtains and rag carpets, r h Center

Tomy Eugene, b 1872, cigar maker, son of Michael, home Chestnut

Tomy Kate, dau of Michael, home Chestnut

Tomy Mary, dau of Michael, Chestnut

Tomy Michael, b about 1829 in Ireland, w Catharine, laborer, owns h and 1½ acres Chestnut

Toombs Albert F. b 1874, emp of Organ Co., home with his father Frank F., Reed

Toombs Arthur, b 1876, emp of Wagon Co., home W Williams

Toombs Desdemonia, widow of John F., washer and ironer, owns res Chestnut

Toombs Edgar, b 1854, w Mary, foreman of the lumber and coal yard at the Waterloo Wagon Co., owns h W Williams

Toombs Frank F., b 1856, w Cassie B., cabinet maker, emp of Organ Co., owns res Reed

Toombs John F., son of John F., deceased, b 1872, trimmer, emp of Waterloo Wagon Co., home Chestnut

Toombs W. Dick, laborer, home Chestnut

Topping Frank C., b 1861, w Cora, wagon painter, r h North n Church

Tourtlott Jay, b 1875, wagon maker, r h Race

Tourtlott, Romenia, widow of Carlton, housekeeper for her son Jay, Race

Towsley Frances E. Miss, teacher, owns res with her brother William H., W Main

Towsley William H., b 1840, supt. of labor at stone quarries, owns h W Main

Troyel Max, b 1858 in Germany, w Margaret, teamster, r h Race

Truax Warren, b 1869, w Etta, organ tunner, bds with Edwin Thompson Water
Tubbs Allen M., b 1854, painter and paper hanger, bds E Main cor Clark
Tubbs Jane A., widow of Joel B., resident, owns h E Main cor Clark
Tubbs Jewett, b 1868, foreman in "Seneca County News" printing office, bds E Main cor Clark
Tubbs Zora H. Miss, music teacher, (piano and organ) bds E Main cor Clark
Tuomey William, b 1863, w Mary, finisher, emp Organ Co., owns res Chestnut
Tyler Ellen M. Miss, bookkeeper Waterloo Wagon Co., home 67 Green street, Seneca Falls
TYLER GEORGE L., b 1865 in Camillus, N. Y., w Mary J., proprietor of Arlington Cafe, Virginia, r h W Main
Tyler Loren, b 1810 in Cayuga Co., retired, home with his son George L. Died 1894
Union House, restaurant, Jonathan K. Pratz propr., 78 E Main
Utley Clay W., b 1856, w Kate E., foreman Waterloo Wagon Co., r h Elisha n R. R. depot, bds Hotel DeWitt
VAIR & MEDDEN, (Elias Vair and James E. Medden), publishers The Seneca County News, book and job printers, E Main n Virginia
VAIR ELIAS, b 1869, (Vair & Medden), Main, h Williams
Vair Hettie, widow of Robert, owns res Williams n Virginia
Van Buren Alice Miss, housekeeper for her father Martin, 26 Church
Van Buren Martin, b 1830, w Frances M., carpenter and joiner, r h 26 Church
Van Buren Martin Jr., b 1875, factory hand, bds 26 Church
VAN CLEEF CHARLES W., b 1841 in Tyre, w Emma, sheriff of Seneca county, auctioneer, owns farm 152, on r 19 in Seneca Falls worked by Charles Caldwell, h at Court House
Van Cleef Julia A., housekeeper for Jesse Snook, 38 Williams
Van Cleef Minnie L., dau of Charles W., home do
Van Cleef Peter, b 1815, retired, home with his son Sheriff Charles W., Court House
Van Cleef Rosetta A., widow of Peter, housekeeper for her father Jacob Cuddeback, 80 Elisha
Vandenbergh DeWitt, b 1857, w Carrie B., emp at the freight house of the N. Y. C. R. R., r h Walnut
Vandenburg George F., b 1830, w Catharine, laborer, owns h Elizabeth n Virginia
Van D'mark Charles, b 1852, w Frances M., furniture dealer, Academy of Music building, Main, owns res Fayette

Van D'mark Laura, widow of Cyrus, resident, owns h on Williams, resides with her son Charles F., River
VanHorn DeWitt C., b 1862 in Newark, N. J., trimmer for the Waterloo Electric Light Co., home 81 Virginia
VanHorn George, b 1855, w Mary, laborer, r h Reed
VanHoesen Irving, b 1870, weaver, bds Clinton House
VanHorn Isabella, widow of Jeremiah, resident, 81 Virginia
VanHorn Jacob A., b 1856, w Ida, woodworker, r h North n Virginia
VanHorn Jennie, dau of Isabella, dressmaker, home 81 Virginia
VanHorn Mary Belle, dau of Isabella, milliner, home 81 Virginia
VAN KIRK MART L., b 1862 in Tyre, w Addia M., architect, office over 194 Main, r h Brooks b'l'g, Main. [People who contemplate building may do it in an ornamental and substantial manner by the aid of an architect, and often with less actual expense than if left to be developed under an ordinary carpenter.—Ed.]
VanRiper Eliza J. Miss, woolen weaver, bds Swift n Williams
VanRiper John D., b 1844, w Margaret, stone mason and supt. repairs Cayuga and Seneca Canal, owns h Swift n Williams
VanRiper Mary A. Miss, woolen finisher, bds Swift n Williams
VanRiper Nannie M. Miss, housework for her father John D., Swift n Williams
VanRiper Peter G., b 1824, w Catharine, carpenter and joiner, owns 2 houses and lots Race cor Grove; soldier in Co. I 126th N. Y. Vols., pensioner, member G. A. R.
VanRiper Rose M. Miss, cloth finisher, dau of William H., E Main
VanRiper Sarah Ann, widow of Henry, resident, owns h Inslee n R. R.
VanRiper Silvers, b 1859, w Emma J., mechanic, owns h 70 Elisha
VanRiper Theodore, b 1851, w Emma, tinsmith, Main, owns h Fayette
VanRiper William A., b 1873, stone mason, bds Swift n Williams
VanRiper William H., b 1850, w Mary, stationary engineer, r h E Main facing woolen mills
Velt Henry, b 1854 in Germany, w Caroline, woolen weaver, owns h Race
Vincent Howard, b 1869, piano tuner, bds Hotel DeWitt
Vreeland Charles, b 1868, bakery salesman, bds with Allan Fillingham, Williams n Swift

Vreeland Gertrude D. Miss, resident, r h Washington next to Hotel Franklin

Watcher Albert G., b 1864, w Lillian M., grocer and farmer 5, has 2 acres in berries, and a market garden, h Stark

Wade James, b 1847 in England, w Hannah, boss weaver, r h Clark cor Williams

Wade Mary N. Miss, resident, bds Clark cor Williams

Wagner Homer K., b 1848, laborer, has interest in h Washington

Wagner Hudson B., b 1840, laborer, owns interest in h Washington

Wagner Jasper, b about 1870, quarryman, bds West

Wagner Morgan, b 1844, laborer, pensioner, has interest in h Washington

Walker Anna Miss, woolen weaver, bds with her mother Catharine, 17 Williams

Walker Catharine, widow of Jacob, resident, owns h 17 Williams n Mill

Walker David J., b 1853 in Oneida Co., w Frances, foreman in Clark's Wheel Co., owns h Elisha cor Swift

Walsh Paul G., b 1852, w Kate, supt. Waterloo Wagon Co., Limited, h Elizabeth cor Center

Walter Solomon, b 1822, w Catharine, gardener, owns h Williams n Mill

Walter Warren B., b 1855, w Jennie, mill hand, r h Williams n Mill

Walters Albert, b 1858, w Eliza, butcher, r h Inslee n R. R.

Walters Charles, Sen'r, b 1843 in Ohio, w Cynthia A., butcher, owns h Race

Walters Charles, Jr., b 1868, farm laborer, bds with Charles Sen'r, Race

Walters Edward H., b 1868, w Mary, woolen dryer, r h Elisha n Clark

Walters Edward S., b 1842,, w Elmira J., loom fixer, owns h Williams n Swift

Walters Emma Miss, dressmaker, home with Charles, Race

Walters Enos, b 1872, laborer, son of Thomas, 97 Main

Walters Eva Miss, domestic for Leander C. Sweet, Williams n Clark

Walters Lewis, b 1860, card cleaner, bds with Thomas Davey, Jr., Williams cor Inslee

Walters Lottie, wife of George, laundrywoman, r h Inslee n Elisha

Walters Thomas, b 1840, w Catharine, constable, r h 97 Main

Walters William H., b 1839, w Eliza, teamster, owns h North n Virginia

Wardell Henry, b 1839, w Emma, cigarmaker, r h Clark n Elisha

Warner Charles H., b 2861, m Anne, boilermaker, owns h Gorham

Warner George H., b 1875, woolen weaver, bds 61 Williams

Warner George W., b 1832, w Angeline, laborer on State scow, h 61 Williams

Warner John, b 1836, w Matilda W., laborer, owns h E Main n Mill

WETERLOO ELECTRIC CO., Francis Bacon, pres.; Andrew G. Mercer, sec'y and treas.; furnishes electric light and power, office at First Nat. Bank

Waterloo Library and Historical Society, Hon. Samuel R. Welles, pres.; Col. F. L. Manning, v-pres.; Rev. W. S. Carter, sec'y; Andrew G. Mercer, treas.; Edward Fatzinger, Jr., historian; Miss Hattie Huff, librarian; office at Historical bldg., Williams cor Church

Waterloo Land & Improvement Co., A. G. Mercer, pres.; Wm. L. Mercer, sec'y and treas., office First Nat. Bank, Main cor Virginia

WATERLOO OBSERVER, established in 1826, weekly (Wednesdays), $1.50 per year in advance, A. L. Childs editor and propr., in politics Democratic

WATERLOO ORGAN CO., organized May 15, 1888, mfrs. Waterloo organs and Malcolm Love pianos, Alex. C. Reed, pres.; Malcolm Love, sec'y; Charles G. Reed, treas.; the company gives employment to 100 hands; office Washington, works there and on E Main

WATERLOO WAGON CO., Limited, incorporated 1882, emp 200 hands; Francis Bacon, pres.'t and sec'y; Jesse Snook, treas.; P. G. Walsh, supt.; manufacturers of fine carriages, buggies, spring wagons, sleighs, cutters, etc., n N. Y. C. R. R. depot

WATERLOO WATER CO., Francis Bacon, pres.'t; Andrew G. Mercer, Sec'y and treas.; office at First National Bank

Waterloo Wire Fence Co., (Peter Kelly of Fayette and James R. Kelly), manuf.'s of a patent fence machine, factory over Peter H. Cadmus shop, Huff

WATERLOO WOOLEN MANUFACTURING CO., A. M. Patterson, pres.'t; Wm. Greenough, of New York, vice-pres.; E. J. Rogers, sec'y; manuf.'s of shawls, flannels, carriage cloths, broad cloths, etc., employ about 450 operatives, mills and office E Main. Mills were established in 1840

Waterloo Union Free School, Col. Frederick L. Manning, pres. Board of Trustees; Dr. Geo. A. Bellows, sec'y;

total number of pupils 550; Thos. C. Wilber, A. M., prinpal; Stark cor W Main

Watson Anna, widow of Henry, housekeeper for her son John, Elisha n Swift

Watson George L., b 1868, piano finisher, bds 24 Williams

Watson Henry, b 1859, w Anna, piano finisher, owns h Williams n Mill

Watson John, b 1842, laborer, owns h Elisha n Swift

Webber Alice Miss, domestic for Rev. J. Freeman Beebe, Williams

Webster Anna E. Miss, resident, home with her father James R., E Main

Webster Charles V., b 1857 in Matoon, Ill., w Carrie A., (Baker & Webster), r h Elisha n Church

Webster Cornelia A., widow of James R., resident, owns h Elisha n Church

Webster Edwin, A. B., teacher of mathimatics, chemistry and physics, Waterloo Union Free School

Webster James L., b 1866, bookkeeper in coal office Church cor Elisha, bds Elisha n Church

Webster James R., b 1806 in Litchfield, Conn., retired coal and lumber merchant, real estate owner, res E Main

Weese Henry, b 1864, w Minnie, laborer, owns h E Main n Mill

Weigman John J., b 1875 in Hudson, N. Y., watchmaker emp of George E. Sherwood, bds Towsley House

Welch Alice Miss, tailoress, home with her father Patrick, E Main n Chapel

Welch Benjamin, b 1868, w Celia, carriage painter, r h Virginia cor Elisha

Welch Edward F., b 1868, piano maker, bds E Main n Chapel

Welch Isabella Miss, school teacher, bds E Main n Chapel

Welch Margaret Miss, milliner, bds E Main n Chapel

Welch Mary, widow of James, resident, owns res Main

Welch Mary Miss, dressmaker, home with her mother Mary, Main

Welch Patrick, b 1842 in Ireland, w Margaret, foreman in nursery, owns h E Main n Chapel

Welch William, b 1856, meat market, Main, res W Main

WELLES SAMUEL R., Hon. M. D., b 1825 in Waterloo, w Serene, postmaster, graduated from Hobart College, class of 1845 and from medical dept. of University of Buffalo 1848, took a post graduate course in Jeff. Med. Col. of Phil'a 1849, was 6 months surgeon of the 61st N. Y.Inf. in the field in 1862, and as a prisoner of war was at Libby prison. Except this brief period he practiced his profession here until 1894 when he retired upon accepting

the office of postmaster of Waterloo. Served as trustee of Willard State Hospital since the organization of that institution in 1869, several years trustee of Hobart College, was member of Assembly 1867 and again in 1881 and has been supervisor 9 terms, has served as democratic delegate in county congressional and State conventions. His father Dr. Gardner Welles of Conn., a surgeon from Junius, in war of 1812, settled in Waterloo in 1816, practiced medicine until about 1870, died in 1872 aged 88 years. Dr. Samuel R. resides on W Main

Wellhauser Henry, b 1862 in Syracuse, marble worker for his father Ignatz

WELLHAUSER IGNATZ, b 1837 in Germany, w Elizabeth, propr. Waterloo marble and granite works, 163 Main, owns res North. Established here 1864

Wellhauser Mary B. Miss, school teacher, home with her father Ignatz, North

Welsh Daniel L., b 1830 in Niagara Co., w Adeline M., freight and station agent N. Y. C. R. R., residence Lockport, bds Dewitt House

Wescott Anna, widow of Franklin G., emp of Woolen Mfg. Co., r h W Main

Wescott Edwin A., b 1874, emp of Woolen Mfg. Co., son of Anna, W Main

Western Union Telegraph Office, G. H. Culver manager, Gay block, over O'Donnell & Gilbert's store, Main cor Virginia

Whalen James, b 1877, organ maker, bds Clark cor Elizabeth

Whalen Mary Miss, home North

Whartenby Alexander, b 1829 in New Jersey, w Phoebe A., tile works and green house, owns works and res Mill cor Fayette

Whartenby Benjamin F., b 1856, saloon and restaurant Washington, home with his father Alexander, Mill cor Fayette

Whartenby Joseph, b 1858, tile maker, home with his father Alexander, Mill cor Fayette

Whartenby Josephine Miss, home with her father Alexander, Mill cor Fayette

Wheeler Sarah W., widow of Aaron R., resident, owns h 32 Elisha

Whitehead Frank, b 1862, w Harriet, loom fixer, owns h Elisha n Clark

Whiteside Montgomery, b 1849, w Nellie, farmer, works farm 162 acres for Miss Jennie Hunt and George Hunt, 4 horses, 3 cows, E Main n Gas works

Wieder Caroline L., widow of Joseph I., dressmaker, owns h Washington cor River

Wilber Ambrose, b 1867, foreman blacksmith Waterloo Wagon Co., bds Hotel DeWitt
Wilber Thomas C., A. M., principal of Waterloo Union Free School, has rooms Williams cor Virginia, bds Towsley House
Williams E. D., b about 1860, resident, agent Metropolitan Life Insurance Co., r h Williams n Inslee
Williams Edward, b 1854, laborer, r h Elisha n Clark
Williams Enos, b 1838, laborer in Seneca Woolen mills, owns h Main
Williams Jessie Miss, mill operative, dau of Enos, Main
Williams Nelson S., farmer, h Fayette cor Illick
Williams Olive, widow of John, washer, owns h Walnut
Williams Wallace H., b 1875, laborer, son of Nelson, Fayette
Williams William, b 1873, laborer, home with his mother Olive, Walnut
Williams William R., b 1875, laborer, son of Nelson Fayette cor Illick
Williamson Fitch H., b 1858, w Mary, works on shares for Mrs. Hamilton Ward of Belmont, Allegany Co., farm 168, owns 7 horses, 7 cows, orchard 10 acres apples
Wires James, flagman emp N. Y. C. R. R., r h Center
Wires Mary A., dau of James, home Center
Wise Catharine E., wife of Frederick, owns h and l Huff cor Logan
Wise Frederick, b 1826 in Germany, w Catharine, dash maker, res Huff cor Logan
Wo Lee, Chinese laundry, E Main res do
Wolfe Elizabeth, widow of John, resident, owns h 19 Swift
Wolfe Nellie E. Miss, student. dau of William H., Inslee
Wolfe Rebecca Miss, woolen weaver, bds 19 Swift
Wolfe William H., b 1849, w Carrie E., laborer in woolen mills, r h Inslee n Williams
Wood Electa Miss, school teacher, bds 78 Elisha
Wood Harriet E., widow of James, resident, owns h 78 Elisha
Woodward Alva J., b 1868, w Ida M., insurance agent and printer, r h Elisha n Church
Wooden Carrie M. Miss, dau of Mrs. Ellen A., teacher, home with her mother, North
Wooden Ellen A. Mrs., owns two farms in Waterloo containing 75 acres, and res North
Woodhead Sarah J. Miss, dau of Thomas, 32 Williams
Woodhead Thomas, b 1847 in England, w Emma, overseer in woolen mills, r h 32 Williams
Wooley Charles, b 1873, woolen fuller, bds North cor Church
Wooley Joel E., b 1836, w Jane, laborer, owns h North cor Church

Wright Frances Miss, woolen weaver, dau of Joseph, Gorham
Wright J. Germain, b 1842, w Mary E., distiller, now out of business, res 91 Virginia
Wright Joseph, b 1818 in Germany, w Margaret, laborer in woolen mills, owns h Gorham
Wright Mary Maud, dau of J. Germain, 91 Virginia
Wright Nellie W., dau of J. Germain, home 91 Virginia
Wunderlen Anna M. Miss, dressmaker, home with her mother Priscilla, Fayette cor Race
Wunderlen Hattie Miss, woolen spinner, bds Williams n Inslee
Wunderlen Johnson, b 1873, wood worker wheel Factory, bds Williams n Inslee
Wunderlen Ory, b 1847, w Mary, woodworker, r h Williams n Inslee
Wunderlen Priscilla, widow of John E., resident, owns h Fayette cor Race
Wunderlen Willard, b 1877, student, son of Ory, Williams
Wybert Benjamin, b 1824, wood worker, bds Clark cor Elisha
Yates Abigail, widow of Samuel, resides with her dau Mrs. Ruth A. Russell, Seneca
Yells Bessy A. Miss, housework for her father John H., E Main n Chapel
Yells Frederick W., b 1876, son of Wm. T., home with his father, Virginia
Yells Harry C., b 1876, laborer, bds E Main n Chapel
Yells Helen E. Miss, dau of Wm. T., home with her father Virginia
Yells Jennie F. Miss, weaver, dau of John H., E Main n Chapel
Yells John E., son of Wm. T., b 1874, iron molder, home Virginia
Yells John H., b 1849 in Wales, w Nettie, plumber, owns h E Main n Chapel
Yells William T., b 1852, w Elizabeth, supt. Ryan & McDonald's machine shops, unoccupied, n R. R. depot, res Virginia
Y. M. C. A. of Waterloo, organized in 1891, rooms in Hopkins bl'k, Main, open for visitors from 9 a. m. until 10 p. m., Dr. J. F. Carleton, pres.; Chauncy C. Rowe, v-pres.; Orrin Lincoln, sec'y; Edson M. Drake, treas.
Yoder George H., b 1860, w Fanny, wagon maker, r h River
Young Luther, b 1832, w Ellen, boat builder, w owns h Chapel n E Main
Young Nellie Miss, trimmer, emp Wagon Co., bds Columbia House S Virginia
Youngs Elsea, war widow, r h Stark

Yule Benjamin F., b 1849 in Fayette, w Margaret E., (B. F. & W. S. Yule), owns res Church
Yule Mary J. Miss, ticket agent and operator N. Y. C. R. R., bds with William Yule, Elisha n depot
Yule William S., b 1837 in Fayette, w Ella M., (B. F. & W. S. Yule). r h Elisha
Yule B. F. & W. S., (Benjamin F. and William S.), fresh and salt meats and fish market, Main
Yules Margaret, widow of Samuel, resident, bds with John McCue, Watkins
Zartman Charles E., b 1852 in Fayette, w Ella M., dealer in groceries, provisions, seeds, etc., E. Main, owns res Virginia
Zartman George E., w Etta (Story), attorney and counsellor at law, cashier Leonard Story's bank, r h Locust

WILLARD.

WILLARD, partly in Ovid and partly in Romulus, is located mostly upon State lands. The village is a port on Seneca Lake, the terminus of the H. C., O. & W. railroad, and a station on the Lehigh Valley R. R.

The Willard State Hospital, located here for the treatment and care of insane people, now in its 26th year, has grown to be a great charity, and the condition of the unfortunate people living here has been wonderfully ameliorated, and many have been restored to their friends, cured. The number of patients in hospital June 30, 1894, was 2,153, and they were waited upon and cared for by about 400 people—officers and attendants.

[In the first list given we have in some instances added (R) to those living in Romulus, and (O) to those living in Ovid: "W. H. S." indicates Willard State Hospital, "D. B." detached building. Those named in the second list (in double column) are all in some way in the employ of the Willard State Hospital].

(*For explanations and abbreviations see page* 5.)

ACTON HOUSE, established in 1888, Peter J. Acton, proprietor. Livery attached (R)
ACTON PETER J., b March 10, 1863, w Martha E., proprietor of Acton House (R)

ANDRUS ELLIOT F., b 1868 in Geneva, w Margaret M., painter and paper hanger, emp of W. S. H. (R)

ANDRUS ELLIOT S., b 1852 in Geneva, master painter at W. S. H., and inventor and patentee of "The Andrus Whiffletrees," an invention of great merit (R)

Andrus Gertrude M. Miss, dressmaker (R)

Andrus Marcus M., b 1840 in Syracuse, w Catharine, steam fitter, emp of W. H. S.; a soldier in 126th N. Y. Vols. 3 years, was at the battles of Harper's Ferry, Gettysburg, Auburn Ford and Bristow Station

ANDRUS MARGARET M., Mrs. Elliot F., nurse at W. S. H. (R)

Beach Carl J., b 1876, son of Charles F., carpenter's apprentice W. S. H. (R)

Beach Charles F., b 1855 in Lebanon, Mad. Co., w Jennie E., conductor on Lehigh Valley Ry. since May 1883 (R)

Bishop Edwin R., M. D., b 1863 in Brantford, Ontario, Canada, w Bessie (Gilbert), graduate of Trinity University of Toronto, 1888; first asst. physician W. S. H. (R)

BLACK JEREMIAH W., b 1854, w Margaret J., electric line man, employed 15 years at Willard State Hospital, has charge of the electric light and telephone wires (R)

Bowlby Frederick E., M. D., b 1866 in Havana, Schuy. Co., graduated from the Medical Department of the University of the City of New York class of 1893, Medical Interne W. S. H. (O)

BOWLBY WILLIAM T., b 1844, w Abigail E., chief supervisor of D. B. No. 3; his duties are to provide for the clothing and and board of the inmates, and to secure their general comfort. He also has charge of the choir, and provides the local musical entertainments of all the patients of Willard State Hospital (O)

Brannon Patrick, b in Ireland, w Margaret, laborer (R)

Brockway Elisha E., b 1847, w Elizabeth, carpenter (R)

Brockway William E., b 1877, son of Elisha E., student (R)

Burke Michael J., attendant D. B. No. 1, W. S. H. (R)

Button Mary H., widow of Walter, button hole maker W. S. H., owns h and l (R)

Cady Frederick, carpenter (R)

Carr Christopher, w Maggie, day attendant W.S. H. (R)

Clark James, w Mary, nurse main building, W. S. H. (R)

Cobb Harwood V., b 1859 in Essex Co., N. Y., emp at Willard Hotel (R)

Conley Henry A., b 1861, w Carrie, painter, emp of W. S.H. (R)

Covert Darwin C. b 1867, w Helena L., fireman W. S. H. (R)

Crawford David, b 1856, w Jane, night nurse W. S. H., owns h and l (R)
Crawford Samuel L., supervisor 3d dep't ward 3
Crenney John, b 1850, w Mary Ann, propr. of saloon and dealer in tobacco, cigars, candies, &c. (R)
CURRIE THOMAS J., M. D., graduate from the medical dept of the University of New York, class of 1888, assistant physician at Willard State Hospital since 1891 (R)
DAVIS WILLIAM, b 1826 in Wales, w Ann, carpenter, emp of W S. H. since 1873, owns h and l (R)
Denton Richard M., b 1840, was soldier in 22d N. Y. Inf. in civil war, chief clerk of Willard State Hospital since Oct. 1, 1870
Donovan John, supervisor 2d dept. ward 2
Drake John C., carpenter, employed at W. S. H. 8 years (R)
Duffy Anna Miss, dau of Patrick, cook W. S. H. (R)
Duffy Jennie R. Miss, dau of Patrick, night attendant W.S.H. (R)
Duffy Maggie E. Miss, dau of Patrick, attendant W.S.H. (R)
DUFFY PATRICK, b 1840 in Ireland, w Mary A., foreman farmer of Lake View farm of W. S. H., emp since April, 1871 (R)
Dunn James, son of Joseph, resides with his father (R)
Dunn James B., son of Joseph W., b 1875, invalid
Dunn Joseph, blacksmith, owns h and l (R)
Dunn Joseph W., b 1849 in Hawley, Pa., w Bridget A. (died July 17, 1892), blacksmith, h and l
Ester Harriet, supervisor 1st dept. ward 1
Farley George, b about 1842 in Ireland, w Rachel, farmer for W. S. H., in care of the Meddick farm about 253 acres, emp of W. S. H. 22 years (R)
Farley William, b 1852 in Ireland, chief supervisor of the infirmary, has been employed since 1873 (R)
Feehan Michael, b 1845, w Mary Cannon, emp of W. S. H., owns in Romulus farm 51 (R)
Feehan Patrick, b 1851, w Elizabeth, trusty man of all work at W. S. H. since the opening of the institution (R)
FEEHAN PATRICK M., b 1873, asst. gardener W. S. H. (R)
Fitzgerald Martin J., b 1855, w Winifred M., painter, W. S.H. (R)
French Alice, supervisor 2d dept. ward 2
Frost Henry T., M. D., b 1868 in South Carolina, graduated from the University of Maryland in 1889, asst. physician W. S. H. since Aug. 1, 1891 (R)
Gilbert John P., b 1878, son of Capt. Morris G., student (R)

Gilbert Marian Miss, b 1874, dau of Capt. Morris G., student at Cambridge, Mass., (R)

GILBERT MORRIS J. CAPT., b 1831 in Middlesex, Yates Co., w Martha (Baley). In early life a farmer; a merchant in Geneva from 1851 to 1862 inclusive; in 1863 he was steward of a passenger steamer and soon promoted a captain, and served until 1873, March 17, when he accepted the position of steward of Willard State Hospital which position of trust he has continuously held, and still fills, (R)

CAPT. MORRIS J. GILBERT

Gilgen Ernest F., b 1862 in Berne Switzerland, w Nellie, cutter and tailor at W. S. H. since Feb. 1891 (R)

HAGER JOHN T., b 1865, w Clara C., foreman of W. H. S. laundry, has 29 paid assistants and 45 inmate assistants (R)

Hardenbrook Washington, b 1849 in Lodi, w Amelia A., fireman D. B. No. 1 and plumber, has been a resident of Willard 25 years, owns h and l (R)

Hartigan James, day attendant D. B. No. 1 W. S. H. (R)

Healas George, b 1857 in England w Mary E., day attendant W. S. H. (R)

Healas Mary E., (Mrs. George), dressmaker, (R)

Hoey Patrick, b 1845, w Katie, fireman main building of W. S. H. employe 22 years, owns h and l (R)

HOPKINS HORACE G., M. D., b 1843 at Williamsville, Erie Co., N. Y., w Anne M., enlisted a private in the 27th N. Y. Independent Battery Light Artillery, Sept. 1862 made a corporal on reaching Washington, Lieut. of the 2d N. Y. Heavy Artillery, Apr. 25 1864, resigned Jan. 1865, graduated M. D. 1872 at Medical Department University of Buffalo, became a member of the medical staff of Williard Asylum July 1 1874; member of Seneca Co. Medical Asso. March 1884, is 32d degree mason

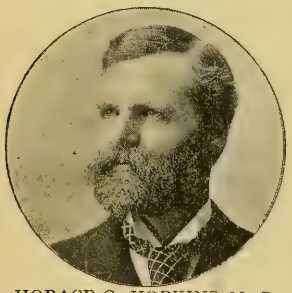
HORACE G. HOPKINS, M. D.

Irwin Margaret, supervisor 3rd Dept. Ward 3

JENSEN JENS, b 1845 in Denmark, w Julia, superintendent of W. S. H. farm 1,100 acres, 145 cows, 50 horses, and 500 swine, 45 inmates are employed in care of live stock

and farm labor, besides attendants and 10 teamsters. Mr. Jensen has held the position of superintendent the past ten consecutive years (O)

JOHNSON BERT T., b 1869, w Ida T., postmaster, railroad and express agent (R)

Johnson E. Denton, b 1843 in Romulus, w Ella C., owns farm in Romulus 85, deputy postmaster of Willard (R)

Jopson William C., b 1868 in Bristol, Ontario Co., w Nellie J., manager of the barn of 16 horses and coachman W. S. H. since Dec. 1888

Keenan James, w Catherine, nurse at the infirmary W. S. H. (R)

Keenan John F., b 1871, day attendant at D. B. No. 1 W. S. H. (R)

KELLOGG THEO H., M. D., b 1841 in South Carolina, has held the following positions, first assistant physician Hudson River State Hospital; physician in charge of Sanford Hall private Asylum; medical supt. of New York City asylum for the insane; and since May 12, 1893, medical supt. of W. S. H.

Kerr William, b 1839, (w Sarah J., deceased Dec. 22 1881), night watchman D. B. No. 1 barns and locomotive, employed at W. S. H. since Oct. 21 1869 (R)

Kitson Henry, b 1832 in Lodi, w Mary, chief supervisor of D. B. No. 1 W. S. H. since 1875 (R)

Knapp Franklin C., w Carrie, barber, employ of W. S. H (R)

Langton John H. R., b 1828 in Bristol Eng., w Janet, chief gardener for W. S. H.since 1870. He cultivates in garden vegetables 60 acres (R)

Latimer Thomas, b 1847, w Elizabeth, shoemaker, employ of W. S. H. since 1872 (R)

Lazenby Charles S., b 1863 in Yates Co., resident

Lewis Frederick A., M. D., b 1865 in Knowlesville, Orleans Co., graduated from Bellevue Medical Hospital College 1891, asst. physician of W. S. H. since July 11, 1893 (O)

LIMNER JAMES, b 1858, w Mary A., proprietor of a saloon, owns home and 2 tenements to rent (R)

Lovelace Anna C., chief supervisor, Branch

Lyons Cornelius, b 1866, w Mary, fireman Lehigh Valley Ry. (R)

Lyons James A., b 1869, shoemaker emp of W. S. H. since Jan. 1889, (R)

Lyons John J., b 1867, asst. butcher W. S. H. (R)

LYONS PATRICK H., b 1864, w Ella D., musician, leader of Lyons' Orchestra, 7 pieces; proprietor of saloon and pool room, constable (R)

LYONS WILLIAM F., b 1866, w Rose T., head butcher at W. S. H. (R)

Marshall William C., b 1846, (Marshall & Smith)

Marshall & Smith, (William C. Marshall and Mrs. S. I. Smith), dealers in general merchandise

Martin James, b 1855 in Varick, (w Catharine, deceased May 4, 1892), gas maker for W. S. H., employed there 21 consecutive years, owns h and l (R)

Martin John C., b 1865 in Catt. Co., w Mary E., fireman Main building W. S. H. (R)

Martin Mary, widow of John, carpet weaver (R)

Martin Lydia Miss, domestic emp of W. S. H.

Martin Patrick H., b 1862, (w deceased April 28, 1893), head clerk of the clothing department of W. S. H. (R)

Martin William, b 1870, attendant W. S. H.

Maynard Elmer A,, b 1861 in Seneca Co., electric light lineman emp of W. S. H. (R)

McCardle, w Ann, emp of W. S. H.

McDONALD JAMES, b 1862, w Ida L., head baker Willard State Hospital since 1884, has three assistants and uses 14 barrels of flour per day (R)

McGrath Owen, b 1853, porter for D. B. No. 4, W. S. H. (O)

McIntyre J. D. Mrs., widow of John D., dealer in dry goods, groceries and boots and shoes (R)

McIntyre Minnie, chief supervisor D. B. No. 2

McKee William J., b 1853 in Canada, w Ellen G., steward's clerk W. S. H. since Feb. 14, 1882

McKenna John, b 1858 in Ireland, w Mary A., herdsman emp of W. S. H since April, 1885, owns h and 1 acre (R)

McKenna Maggie A. Miss, dau of Peter, housekeeper for her father (R)

McKENNA PETER, b 1850, (w Ellen, deceased June 21, 1888), fireman D. B. No. 2, W. S. H. (R)

Mellen Samuel F., A. M., M. D., b in South Africa, graduated from the Medical Department of the University of the City of New York in 1884, asst. physician at W. S. H, since March, 1891 (O)

Moller Just C., b 1835 in Denmark, w Mary, shoemaker and dealer in boots, shoes and rubbers (R)

Moore William, b 1826, w Mary J., 60 peach, 120 pear and 90 apple trees, 3 horses, 2 cows, and farmer 28

Moore William T., b 1874, son of William, apiarist 4 colonies, farmer with his father

Morvan Doctor C., b 1850, w Sarepta N., painter W. S. H. (R)

Myers Clarence, son of Edgar T., b 1874, asst. storekeeper, employ of W. S. H. (R)

Myers Edgar T., b 1848 in Fleming, Cay. Co., w Ella J., stone and brick mason and plasterer, boarding and rooms to rent (R)

O'HANLON GEORGE, PH. M. & M. D., b 1870 in Elmira, N. Y., graudated from the College of Physicians and Surgeons in Baltimore, Md., in 1891, asst. physician at W.S. H. since Sept. 1893, two years physician of Flatbush and St. Lawrence State Hospitals (O)

Pierson George W., b 1858, chief cook W. S. H. (R)

Prager John H., b 1835 in New York city, w Mary J., conductor of Willard Hotel (R)

Quinn Albert D., propr. of photograph gallery and attendant at D. B. No. 1, W. S. H. (R)

Raymond Prosser A., b 1816, resident

Rich William H., b 1866 in Warren Co., N. J., w Maggie, machinist, emp of W. S. H. (R)

RISING CHARLES W., b 1843, w Emily, Republican supervisor in 1891, dealer in coal more than 20 years, and farmer 100, and rents 9 tenement houses. Soldier in Co. H. 132d N. Y. Vols. in civil war, participated in the four days' battle at Newbern, N. C. (R)

Roach Richard K., b 1855 in Canada, hydraulic engineer, emp W. S. H. since Oct. 1887 (R)

Roberts James J., b 1838 in Jordan, N. Y., w Sarah, engineer State yacht, W. S. H. Soldier about 2 years in the Union army (R)

Roe Patrick, supervisor 1st dept. 1st ward, central hospital, north wing

ROWLEY CHARLES L., born in the village of Winsted, Litchfield Co., Conn., Jan. 10, 1834, came to this State in 1852, and that year engaged as an engineer for the Oneida Lake Steam Navigation Co. In 1858 he came to Geneva, was engineer on steamer Magee until Sept. 1, 1869, when he was appointed chief engineer for the Willard Asylum for the Insane, now the Willard State Hospital, in which capacity he still continues. His wife, Martha J., died Feb. 19, 1894. (R)

CHARLES L. ROWLEY.

Rowley Edith M. Miss, dau of Geo. S., resides with her parents (R)

ROWLEY GEORGE S., b 1830 in Erie, Pennsylvania, w Sophronia N., architect at Willard State Hospital since Dec., 1872. (R) He has been chief superintendent of construction in all improvements, and architect for the smaller buildings, since his connection with the institution.

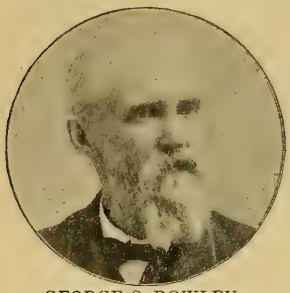
GEORGE S. ROWLEY.

Rowley Grant S., b 1870, w Catharine A., steam and gas fitter, emp of W. S. H. (R)

Savage Peter J., b 1851, w Lydia, farm laborer (R)

Sayre Belle L. Miss, dau of Charles E., teacher (R)

Sayre Charlie E., w Carrie M., day attendant main building W. S. H. (R)

School House, district No. 5, p o Willard

Schroeder Hans C., b 1818 in Germany, overseer of the farm horses W. S. H. (O)

Selfridge Theodore, b 1851 in Washington Co., w Lillian M., owns h and l, night watch W. S. H. (R)

Shaughnessy Elizabeth G. Miss, prin. of the public school at Willard, bds with Mrs. Chalie E. Sayre (R)

Simpson Edwin L. R., b 1879, son of Robt. L., student (R)

Simpson Robert L., b 1837 in Ovid, w Isabel, carpenter, owns h and l (R)

Smith S. I. Mrs., (Marshall & Smith), (R)

Stockdale James, b about 1857 in Ireland, w Charlotte, night watchman emp of W. S. H. (R)

Swarthout George W., b 1833, (w Polly A., deceased Feb. 16, 1892), fruit grower, farmer 40, and baggage carrier, Republican postmaster 15 years

Taylor B. Grant, b 1872 at Lancaster, Erie Co., stenographer and telegraph operator

Tierney Timothy, b in Ireland, w Catharine, fireman D. B. No. 3, W. S. H. (R)

Toner Mary, widow of Peter, resident (R)

Toner Mary B., widow of James B., emp dining room W. S. H., owns h and l

Trumbull George B., b 1850 in Glasgow, Scotland, w Lottie, fireman D. B. No. 4, W. S. H. (R)

VanCourt George E., b about 1851, w Laura B., emp in the laundry W. S. H. (R)

VanHoesen Harriet L., chief supervisor D. B. No. 4

Vreeland Chester A., b 1870, son of John K., carpenter, emp of W. S. H. (R)
Vreeland John K., b 1837, w Sophia J., laborer emp of W. S. H. (R)
Vreeland LeRoy, b 1863, son of John K., painter and paper hanger (R)
Walsh Martin, b 1830, (w Eleanor, deceased Dec. 4, 1888), owns Acton House, bds do (R)
Wands Mary C. Miss, dau of Mary E., supervisor D. B. No. 2, W. S. H.
Wands Mary E., widow of Robert G., owns h and l
Watts Arthur J., son of Bridget, b about 1877, painter W. S. H. (R)
Watts Bridget, widow, has charge of laundry at D. B. No. 2, W. S. H. (R)
Welsh John E., b 1849 in Ireland, W.S.H.carpenter shops(R)
White William A., b 1869 in Tioga Co., w Elizabeth, steam fitter emp of W. S. H. (R)
Wickes Harvey M., b 1870 in Trumansburg, Tomp. Co., w Annis B., printer for W. S. H. since Aug. 1891 (R)
Willard Hotel, John H. Prager, conductor
WILLIAMS JOHN K., b 1858, w Mary E., electrician and dynamo engineer at W. S. H. since 1879 (R)
Young Frank E., b 1852, w Ellen, store keeper at W. S. H. (O)
Youngs Mary, widow of Andrew, washer, owns h and l

Andersen John, day att
Andersen Louisa, dining room att
Andersen Neils, day att
Anderson Anders P., day att
Anderson Soren, day att
Andrus Frank, painter
Andrus Margaret S., dining room att
Baker Emma O., night att
Bannan John H., day att
Barry William H., day att
Batchelder Emma, cook
Bennett Jessie A., day att
Black Margaret L., day att
Black Matthew, farm teamster
Boal Patrick, day att
Booth Frank, day att
Boothby Asa, Prof., teacher
Bowlby Abigal E., housekeeper
Boyce Elizabeth G., dining room
Braman Warren L., stenographer
Branigan John, day att
Breen Cornelius, day att
Brennan Edward, fireman
Brink Angie E., night att
Brown Mary, nightwatch
Campbell Mary Ann, dining room
Cannon Andrew, day att
Caragher John, day att
Card Maude E., day att
Carey John, night att

Carey Thomas, day att
Carpenter Daniel H., kitchen
Carpenter Mary T., kitchen
Carroll John, trackman
Carroll Patrick, garden teamster
Chambers Agnes C., day att
Champion Bernard, day att
Champion Josephine M., day att
Chapin Gertrude A., day att
Chapman Aurelia, day att
Chapman Bertha, day att
Chapman Mary M., day att
Christensen Bolette M., housework
Christensen Sine, day att
Christensen Thora, dining room
Christensen William, farm laborer
Christie Anna J., kitchen
Clare Margaret, kitchen
Clare Mary A., kitchen
Clark Joseph, day att
Clark Peter J., day att
Close Jane S., day att
Conley Jane W., dining room att
Connor Peter, day att
Conroy Margaret, cook
Cook Raymond, day att
Cranney Catherine, day att
Cranney James, day att
Crawford Jane, night att
Crilley Bridget, dining room att
Crilly Mary, dining room
Crissfiend Sarah A., dining room
Cummings Thomas F., night att
Curley Mary Ann, day att
Daniels Etta, day att
Dever George, diniug room att
Dickens Ann, washerwoman
Dickens Anna L., kitchen
Dickens Catharine, kitchen
Dickson John M., pump engin'r
Doran Peter, day att.
Donley Rose Ann, day att.
Donnelly Mary, kitchen
Dorrian Mary J., night att.
Dougherty James, day att
Dougherty John, day att.
Downs Margaret A., dining room
Downs Mary, kitchen
Doyle James, porter
Durnin Margaret, day att
Durnin Nicholas, laundryman
Elling Laurits J., gen'l teamster
Eessenwine George, laundryman
Fearon Mary, housework
Feehan James, mason
Feehan John, laundryman
Feehan Margaret E., dining room
Feehan Mary, ironer
Feehan Mary A., night watch
Feehan Stephen, porter
Fenton Julia A., day att.
Fierney Timothy T., fireman
Finn Anna S., day att.
Finnegan Mary, day att.
Flannigan James, day att.
Foley Michael, day att.
Frazer Charles, day att.
Freehan Patrick M., garden laborer
Fry Ethel W., night nurse
Galway Lawrence, day att.
Galway Mary L., day att.
Galway Patrick L., day att.
Galway Thomas, day att.
Gartland Owen, day att.
Gaus Edward Leo, apothecary
Gordon Catharine B., day att.
Gordon Lucy V., day att.
Grady Rosetta, day att.
Graham James W., day att.
Graham Mary, assorter

Gray Mary A., organist
Gregory Marion A., pipefitter
Groesbeck Elizabeth, day att
Hagadone John B., day att
Hagar Clara C., ironer
Hagen Sarah C., day att.
Hall Nels, laundryman
Halligan Mary Ann, night watch
Hamilton, Mary J., day att.
Hancock Lottie W., day att.
Haney John H., painter
Hanlon John, day att.
Hanlon Rose, washerwoman
Hanson Mary, dining room
Harkett Rose, day att.
Harris Watie E., night att
Harte Anna H., kitchen
Harte William, nurse
Harvison William, day att.
Hendricks Geo. W., day att.
Henratta James, farm laborer
Hernon John, day att.
Hernon Margaret, day att.
Hernon Mary, kitchen
Hodge Harriet, ironer
Hoolaghan, Catharine, day att
Hughes Ellen, nurse
Hyatt Augusta M., day att.
Hyna Elizabeth C., day att
Hyna William, day att.
Jeffrey Elizabeth, assorter
Jeffrey Mary E., tailoress' asst
Jensen Anders C., fireman
Jensen Carl, day att.
Jensen Jens Jr., day att.
Jensen Mary, shirtmaker
Joffe Louis, night att
Johnson Murray E.
Jopson Edward C. gen'l teamster
Kane Eliza A., day att
Kane John S., day att
Keating John, laundryman
Keenan Rose A., day att.
Kelly Frank, night att.
Kelly James, day att.
Kelly John, kitchen
Kerr Albert E., dining room att
Killan Mary, kitchen
Killen Ann, ironer
Killen Catherine A., day att
Killen George, day att
Killen Mary, housework
Killen Rose, kitchen
Kilmer Anna, night att
King John, day att
Kinne Mary C., dining room att
Kinney Mary, cook
Kinney Patrick, night att
Kitson Mary, housekeeper
Laird Elizabeth, nurse
Larkin Catherine, ironer
Larkin Martha, night att
Larkin Rose Ann, kitchen
Loath Thomas, day att
Lochren Catherine, night att
Lochren Dennis, baker's helper
Lochren Francis, dining room att
Lochren Mary, day att
Lochren Mary L., housework
Losey Clarinda, kitchen
Lyman Margaret C., dining room att
Lyman Patrick, porter
Lyons Mary M., day att
Mackin Bridget V., day att
Mackin Catherine, dining room att
Mackin Peter, day att
Magee Anna F., night att
Magee Elizabeth, kitchen
Marks Patrick, day att
Marks William, day att
Martin Elizabeth, dining room att
Martin Thomas H., painter
Martin Thomas W., day att
Mattison Wm. W., carpenter
Maynes Matthew, baker's helper
McArdle Anna, kitchen

McArdle Mary, dining room att
McCann Mary L., day att
McCaragher Catherine, housework
McCaragher Maria E., dining room att
McCarron Margaret, day att
McCarron Hugh, day att
McClelland Mary, day att
McCrane John, day att
McCrane Mary, cook
McCrane Mary, ironer
McDermott Bridget, kitchen
McDermott Peter, day att
McDonald Elizabeth, dining room
McDonald Ellen, dining room att
McDonald John E., day att
McWilliams Jane, day att
McGhan Bridget, laundress
McGhan Julia, ironer
McGorisk James, day att
McGrevy Margaret, night att
McGrevy Mary, night att
McGuire Bernard J., day att
McGuire Margaret, day att
McHenry Miller I., laundryman
McKee Ellen G., matron's clothing clerk
McKee Ida T., seamstress
McKenna John H., asst. storekeeper
McKenna Margaret, washerwoman laundry annex
McKenna Thomas, day att
McKittrick Mary, washerwoman
McManus Martin, laundryman
Meekins Mary, dining room att
Merriman Anna, dining room att
Merriman Christopher, porter
Merriman Mary J., day att
Mohan Catherine, kitchen
Morgan Helen D., day att
Mullin Catherine M., day att
Mullin Margaret, dining room att
Murnihan Elizabeth, day att
Murnighan Henry, day att
Murphy Anna, kitchen
Murphy Anna M., day att
Murphy Bridget, housework
Murphy Bridget, housework
Murphy John D., porter
Murphy Margaret, housework
Murray Sarah J., day att
Myers Catharine, dining room A

Nelson Jelia, day att
Nicholson Edward, quarryman
Nicholson Ellen R., dining room A.
Nielson Anton C., day att
Nielson Christensen, day att
Nielson Johanna M., housework
Nielson Niels C., day att
Norton Francis E., fireman
Norton Leo. A., dining room

O'Brien Elizabeth, dining room A.
O'Connell Michael, day att
O'Dell Helen D., day att
O'Hanlon Bridget, ironer
O'Hanlon John, farm laborer
O'Harre Anna, kitchen
O'Neil Jane, night att
O'Rorke Rose, kitchen
Olsen Niels C., farm laborer

Parker Josiah D., painter
Pascall Elizabeth, day att
Perry Ella M., day att
Perry George E., day att
Piercy James, nurse
Pool William C., R. R. engineer

Quinn Ellen, waitress
Quinn James Jr., brakeman
Quinn James Sr., painter

Quinn John, conductor
Quinn Julia A., day att
Rafferty Mary, kitchen
Rafferty Patrick, fireman
Rafferty Thomas, fireman, (night)
Reardon Mary, kitchen
Reilly Mary C., kitchen
Reiley Philip O., baker's helper
Reynolds Walter J., day att
Rice Frederick, day att
Rice John E., day att
Rich Margaret W., dressmaker
Riley Mary, kitchen
Riordon Julia, kitchen
Robinson Martin, day att
Roe Mary, day att
Roe Thomas J., porter
Rogan George F., Medical Interne
Rogan Mary, day att
Rogers James J., fireman
Rooney Ella, day att
Rourke Patrick, day att
Rourke Rosa, dining room A.
Rourke Thomas, kitchen
Rowley Geo. S., carpenter
Rowley Grant S., pipe fitter
Ryan Bridget, night att
Ryan Catharine, tailoress' assistant
Ryan James H., day att
Ryan Mary K., day att
Savage Hugh, fireman
Schreyer Gustave A., day att
Sears Gilbert A., day att
Sherman Frank L., day att
Shimer Anna M., housework
Shimer Will A., carpenter
Shotts Minnie M., nlght att
Simpson Thomas, dining room att
Sloan Bridget, kitchen
Sloan Ellen, dining room
Smith Agnes B., day att
Smith Eliza M., tailoress
Smith Eva R., day att
Smith Susan B., housekeeper
Speer Catharine A., night att
Steer Alice E., day att
Steer Edith E., day att
Stockdale Eliza, dining room att
Stockdale William, day att
Sturges Elizabeth, housework
Sturges Ella, cook
Sturges Mary, day att
Sullivan Ellen, day att
Swarthout Charles L., night att
Swift Amelia C., day att
Taylor Herman, day att
Tierney Catharine, day att
Tierney Catharine, day att
Tierney John H., fireman (night)
Tierney Martha, day att
Toner Ann, assorter
Toner Catharine, cook
Toole Mary Ann, day att.
Tracey Frances B., assorter
Troutman Clara, night nurse
Troutman Mary, day att.
Vandebrooke John C., day att
Van Houten Sarah E., housekeeper
Vreeland John, painter
Walsh John E., carpenter
Wands Mary C., day att.
Ward Catharine, day att
Ward Mary, day att.
Wheeler Cora M., day att
White Elizabeth, ironer
White George H., porter
Williams Bryon, night att
Williams Elizabeth C., day att
Williams John K., engineer dynamo
Wilson Isabella, tailoress
Wilson Robert, nightwatch

CLASSIFIED.

BUSINESS DIRECTORY.

—OF—

SENECA COUNTY.

EXPLANATION.

The towns are alphabetically arranged at the end of the line, under the business classifications. Ovid, Seneca Falls, Waterloo and Willard are in this sense treated as towns. The postoffice address of each individual or firm follows after the name, except in cases where the name of the postoffice and township is the same. Road numbers signify the same as in the general list.

If representations in this list vary from the general directory, it is in accordance with later information.

Advertising Novelties.

NATIONAL ADVERTISING CO., 19 to 31 Water — Seneca Falls
ROGERS GEORGE P., office and Works E. Bayard and Spring St., Seneca Falls

Agents Railroad.

(See Railroad Agents)

Agricultural Implements.

(See also Hardware, also general Merchants)

RAPPLEYE D. SCOTT, Farmer, r 17 — Covert
BALDRIDGE ALEXANDER, MacDougall, — Fayette
Boak George, Waterloo, r 1 — "
Deal Daniel, Fayette, r 96 — "
Metzger Frederick H., West Fayette, r 101 — "
Opdyke Charles E., Geneva, r 68 — "
ROBERSON JOHN T., Yale, r 135 — "
THOMAS GEORGE & BROS., Waterloo, r 21 — "
Brown James D., Lodi, — Lodi
Burdin I. Meeker, r 53, Lodi, — "
McEvoy John J., r 12, Lodi, — "
Slaght Joseph W., Lodi Center, r 62 — "
Graves G. W. & Co., Ovid Center, — Ovid
Bartlett Andrew J., Kendaia, r 19 — Romulus
BOW J. W. & CO., — "
Kinne Darwin C., Ovid r 51 — "
Sutton John G., Ovid, r 52 — "
Van Nostrand Fred, — "
O'Connor Charles B., r 26 cor 34 — Seneca Falls
Seybolt John G., r 32 — "
Sweet Henry C., Washington, — Waterloo
VAUGHN CHARLES I., Steele, r 17 cor 1 — "

Apiarists.

(Having 10 Colonies or more).

Boorom William W., 32colonies, Farmer, r 26	Covert
Davenport Warren, 30 colonies, Trumansburg, Tomp. Co., r 74	"
Herns James, 10 colonies, farmer, r 20	"
Shepson Henry B., 10 colonies, Farmer, r 29	"
Tunison Peter, 11 colonies, Townsendville, r 36	"
Weatherston Cora A., 13 colonies, r 20	"
Weatherston George, 13 colonis, r 20	"
Weatherston Mary E., 13 colonies. r 20	"
Noyes Newman H., 20 colonies, Geneva, r 39	Fayette
Serven John C., 14 colonies, Magee Corners, r 34	Junius
Snyder Sanford, 14 colonies, Malcom, r 15	"
Brundage William A., 20 celonies, r 32	Lodi
Rhodes Andrew R., 25 colonies, r 38	"
Slaght Morg E., 20 colonies, Farmer, r 19	"
Dickerson George W., 20 colonies, r 7	Ovid
Dunlap Joseph, Jr., 20 colonies, r 26	"
Lamoreaux John. 10 colonics, r 13	"
Purdy Bros.. 65 colonies,	"
Scott Barnett D., 45 colonies, Ovid Center, r 45	"
STOUT HIRAM, 9 colonies, off r 30	"
Baley Frank S., 91 colonies, Ovid, r 44	Romulus
Baldridge Charles J., 30 colonies, Kendaia, r 18	"
Hancy Joseph, 75 colonies, also manuf. of honey comb foundation, Hayt's Corners, r 62 cor 69	"
Howard Boyd F., 75 colonies, Hayt's Corners, r 62	"
Howard C. Burt, 50 colonies, Hayt's Corners	"
Howard Jarvis C., 100 colonies, Hayt's Corners, r 62	"
Hunt Julius F., 60 colonies, Kendaia, r 16	"
MARSH THOMAS, 26 colonies, Willard, r 55	"
Sharp Calvin, 90 colonies, r 6	"
Sutton E. & N., 52 colonies, Ovid, r 56	"
Burroughs Oliver, 13 colonies, r 25	Seneca Falls
FISHER OTIS L., 12 colonies, 138 E Bayard,	"
Smith Laura, 35 colonies, also mfr. comb foundation and bee supplies, r 24,	"
Goodell ———, 10 colonies, Magee Corners, r 32,	Tyre
Marsh Daniel, 12 colonies, r 5,	"
Van Cleef Beersheba, 22 colonies, off r 4,	"
Kreutter, John R., 16 colonies, Fayette, off r 23,	"
Kunes Sherman R., 75 colonies, r 33,	Varick
Bacon Joel W., 10 colonies, r 15,	Waterloo

Architects.

VAN KIRK MART L., 194 Main	Waterloo
ROWLEY GEORGE L., W, S. H.,	Willard

Apothecaries.

(See Drugs and Medicines.)

Arttst Painting.

Belles Ida C , Waterloo, r 3,	Fayette
Harris James L.,	Lodi
Slaght Mary J., Farmer, r 35	"
Wyckoff Ella K., Farmer, r 75,	Ovid
Mickley Cora B., Waterloo, r 29 cor 30,	Seneca Falls

Auctioneers.

Banker John D., r 16,	Ovid
Cole Edmund P., Ovid, r 56,	Romulus

Hanna George A., 22 State, Seneca Falls
Van Cleef Tunis, Magee Corners, off r 36 Tyre
Hoffman Warren, Main Waterloo
VAN CLEEF CHARLES W., court house, "

Bakers and Confectioners.

(See also Confectioners, Fruits, &c.)

RUMSEY STEPHEN W, Farmer, Covert
Kinch Lorina, Ovid
Marsh A. D. Mrs., propr. "
Brooks Sarah, 9 Center, Seneca Falls
FLANAGAN JAMES A., 62 Fall, "
Isenman Ferd, 85 Fall "
MOREHOUSE CLAUDE D., (domestic), Norcott Block, State "
NORTON GEORGE, 89 Fall, "
Farnsworth Charles F., Fox Block, Waterloo
Roth Adam, North "
Mason & Fillingham, Williams, "
McDONALD JAMES, head baker W. S, H., Willard

Bands.

VanVleet Cornet Band, Lauren Lee VanVleet, leader; Lodi Center, r 73, Lodi
SENECA FALLS AND WATERLOO MILITARY BAND, 25 men; James G. Rankin, pres.; Edward J. McCarthy, leader, Seneca Falls
McCARTHY ORCHESTRA, 15 men, Edward J. McCarthy, conductor, "
LYONS' ORCHESTRA, 7 pieces; Patrick H. Lyons, leader, Willard

Banks.

WHEELER O. G. & D. C., bankers, Farmer, Covert
BANKING HOUSE LEROY C. PARTRIDGE, J. B. Thomas, cashier, Ovid
EXCHANGE NATIONAL BANK THE, Jas. H. Gould, pres.; Norman H. Becker, cashier, 98 Fall Seneca Falls
PARTRIDGE BANKING HOUSE, Caroline Cook, banker; Wilmot P. Elwell, cashier, 53 Fall, "
Seneca Falls Savings Bank, Gilbert Wilcoxen, pres,; George M. Compson, sec'y and treas., 55 Fall, "
New York Mutual Savings and Loan Association, local branch, Bronson A. Wessell, pres.; A. S. Gay, treas.; office at A.S. Gay's, Fall, "
FIRST NATIONAL BANK OF WATERLOO, Andrew G. Mercer, pres.; Wm. L. Mercer, vice-pres.; P. M. Kendig, cashier, Main cor Virginia, Waterloo

Barbers and Hair Dressers.

Collver Delos P., Farmer Covert
Stout Irving, Farmer "
Marshall John T. Lodi
Sullivan Daniel Ovid
Stanley Norman B. Romulus
CRONIN THOMAS J., 14 Bridge Seneca Falls
George Peter, 12 State "
Habel Fred, 8 State "
Johnson George, 84 Fall "
Lotz William H., 44 Ovid "
Maurer Henry, 129 Fall "
McKeon James G., Cayuga "

Siegrest Fred A., Fall	Seneca Falls
White Patrick H., 37 W. Bayard	"
Serrick Henry M., Romulus	Varick
Beck Arnbeindt	Waterloo
Duffy Patrick, E Main	"
Durkin Edward J., E Main	"
Penn Peter, Virginia n the bridge	"
Nobles DeWitt C., W. Main	"
Menger William, 168 Main	"
Menzer William F., E Main	"
Miller Frank A., Main	"
Samtner Henry H., Church	"
Samtner Adolph, Arcade	"

Basket Makers.

See Fruit Baskets and Packages.

Bee Keepers.

See Apiarists.

Bicycle Dealers.

Gallop Frank M.	Lodi
Story & Strong, 70 Fall	Seneca Falls
Davis Whitney C., Main	Waterloo

Blacksmiths and Horseshoers.

Batty Charles H., Farmer	Covert
Ogden William H., r 58	"
O'Riley Edward, r 45	"
RILEY CHARLES & SON, Farmer	"
Riley Ed.	"
Riley William, Farmer	"
Weatherston Peter, r 20	"
Beary William	Fayette
Huff James L. Canoga	"
Manger Henry'	"
Marshall Charles H.	"
McBride William A., Canoga	"
McGrane Daniel, MacDougall, r 109	"
Oliver Louis, Canoga	"
Ryan Thomas B.	"
Smith Edward A., r 101	"
Swartz George M.	"
Bowman Edgar, Clyde, Wayne Co.	Junius
Trickler Philip	"
Wright John	"
GALE GEORGE W.	Lodi
GOLDING GEORGE W.	"
Granger Oliver E., Lodi Center, r 80	"
Hazard Arnold W., Townseudville, r 49	"
McCannon James, Lodi Center, r 25	"
McEvoy Michael	"
Anderson Thomas A., Ovid Center, r 28	Ovid
Carroll John, r 15	"
Cox William	"
Craven John	"
Dunn James H.	"
Frost William	"
Larkin William H., Sheldrake	"
Slauson Ira Allen, Hayt'r Corners	Romulus
Spader William, Hayt's Corners	"

Warne Coe S., Hayt's Corners, r 28	Romulus
Brady Brothers, 12 W. Bayard	Seneca Falls
Hand William B., Fall cor Walnut	"
Hill & Moonan, 46 Ovid	"
Kellogg Sherman A., rear of Sanderson's	"
Carver Jacob B.	Tyre
FERRIS SAMUEL, Seneca Falls, r 36	"
Ambrose David R., Romulus	Varick
Covert Allen G., E. Varick. r 26	"
Dey Henry, r 19	"
Goodman William P., Romulus, r 50	"
UPDYKE NATHAN W., Fayette	"
Yeakley Charles, E. Varick	"
Birdsey Frances M., E. Main	Waterloo
Cooper John, r 40	"
Cram John F., Washington	"
Deniston & Harris, Washington	"
Hagerty & Bartram, Huff cor Washington	"
Harris Charles F., shop Virginia	"
Ide Isaac B., Washington cor Race	"
Jones Frank, Mill cor Washington	"
Kelly John T., Williams	"
Smith James, Washington	"
Dunn Joseph W.,	Willard

Boarding Houses.

Cox Emma A.. prop.'r	Ovid
Bachman M. Josephine, 14 Mynderse	Seneca Falls
Baker Celestia J., 20 Cayuga	"
Bridenbecker Susan E., 4 Cayuga	"
Crobaugh Laura, Fayette St.	Waterloo
Myers Edgar F.,	Willard

Boat Builders.

Williamson Washington, Farmer, r 9,	Covert
Bennett James F., Sheldrake, r 21,	Ovid
BOCKER JOHN, Seneca Falls, r 14 n 24,	Seneca Falls
WHITLOCK BROS., r 24	"
Youngs Luther, Chapel,	Waterloo

Boat Liveries.

See also Summer Resorts.

BARTON JOSEPH HENRY, Montezuma, Cay. Co., r 7	Tyre
Townsend Theodore, Montezuma, Cay. Co., r 43	"

Books and Stationery.

Bennett Bros., Farmer	Covert
CASEY & SEAMAN, 75 Fall	Seneca Falls
Wayne Robert C., 128 Fall	"
BATSFORD JAMES E. & SON, Towsley Block	Waterloo
Smith R. G. & Son, W Main	"

Boots, Shoes and Rubbers, Dealers in

See also Shoemakers, also General Merchants.

Murphy George W., Farmer	Covert
COVERT & BODINE	Lodi
GOULD JAMES H., Lodi Center, r 62	"
REEVES ELISHA, Lodi Center, r 62	"
Blew John C., Sheldrake,	Ovid
OSBORNE CLINTON D., Sheldrake,	"
Swartout & Wilson,	"
ADDISON EDWARD W., 127 Fall, res 67 State,	Seneca Falls

Fitzsimmons Miles, 91 Fall, Seneca Falls
ROCHESTER SHOE CO., Peter J. Schapp, mgr., 102 Fall, "
VOSBURG & COREY, 110 Fall, "
Allen Samuel H., 3 Main, Waterloo
DUNTZ NELSON E., Main, "
KNIGHT BENAJAH B., Towsley bl'k, Main, "
McKEVITT & PRATT, 199 Main, "
O'Donnell & Gilbert, Main cor Virginia, "
Moller Just C., Willard

Bottling Works.

Covert Donald G., Ovid
Coffey & McDermott, 17 Bridge, Seneca Falls
Longcoy Seymour, 34 Center "
SMITH JAMES D., 54 Fall, "

Brick Dealers.

YERKES J. M. & SON, r 31 Romulus
SEIGFRED FRANK, N Clinton, Seneca Falls
Delmater Henry, r 32 Waterloo

Broom Manufacturers.

Wykoff Peter, r 3 Romulus
French William S., MacDougall, r 14 Varick
Post John H., Mill, Waterloo

Building Movers.

Hall Harris, Farmer, r 14 Covert
Green Albert, Lodi
Parsons William D., Ovid Center, Ovid
Buck Thomas L., Waterloo, r 28, Seneca Falls
Davis Samuel, 47 Ridge, "
Seeley Nathaniel, r 25 Waterloo

Butchers.

(See also Meat Markets.)

Compton John, Farmer, Covert
Crise Adam, Farmer, "
Brownell John, r 2 Junius
Brownell William, "
Graves Eugene H. Magee Corners, "
Lamson C. Frederick. Waterloo, r 49, "
Young Charles F., Magee Corners, r 54 "
Garrett Charles, r 23 Lodi
Stout Nelson, "
Williams John J., "
Savage Patrick J., r 38 Ovid
DeCory Joseph, 53 Clinton, Seneca Falls
Hartranft David S., Fayette, r 37, "
Reynolds Edward, r 7 "
Russell Almon, r 1 "
Russell E. Rozell, Magee Corners, r 1 "
Sanderson Albert, 97 Mynderse, "
Smiley Frank E., r 31, Seneca Falls, Waterloo
Walters Charles, Sr., Race, "
LYONS WILLIAM F., head butcher, W. S. H., Willard

Cabinet Makers.

(See Furniture Dealers.)

Carpenters, Contractors and Builders.

Bergen Albert E., Farmer, Covert
Bergen Jacob, (builder), Farmer, "
Blauvelt Ernest, Farmer, r 3, "

Wintersteen Samuel S., farmer, r 15	Covert
Brazee William, r 43,	"
Clarkson William W., Farmer r 17,	"
Covert Abram C., Farmer,	"
Covert John V., Farmer, r 12	"
Davenport Warren, Trumansburg, Tomk. Co., r 74	"
Dickerson John C., Farmer, r 12	"
Drake Sereno A., cont'r and builder, Farmer,	"
DURNIN THOMAS, carp. and builder, r 1, Farmer,	"
Emons Lewis, Farmer	"
Goodwin Wm. P., Farmer	"
Hageman Herman B., Farmer, r 5	"
Holton Eugene K., Farmer	"
Ike John, Farmer, r 26	"
McDuffee Darwin, Farmer	"
Matthews Patrick, (contractor), Farmer	"
Minor George L., Farmer	"
Minor William, Farmer	"
Osgood William D., Trumansburg, Tomp. Co., r 58	"
Rappleye Frank A., Farmer	"
Robertson Frank, r 41	"
Stout George S., Farmer	"
VanCourt Jason G., Farmer	"
Williamson A. Conkling, Farmer	"
Williamson George, Farmer	"
Bachman Andrew J., Waterloo, r 96	Fayette
Bartram Thomas, Canoga, r 28	"
Beck Eugene, Seneca Falls, r 63	"
Bird Charles F., MacDougall, r 110	"
Bird Edward E., MacDougall, r 110	"
Bird James, MacDougall, r 110	"
Brickley Stewart, r 116	"
Burroughs Frank, Canoga	"
Dildine Henry J., MacDougall, r 109	"
Hatch Lyman D., Waterloo, r 75	"
Hill John M., Waterloo, r 5	"
Lerch Edward. MacDougall, r 110	"
Ritter John L..	"
Schwab Levi, r 115,	"
Secor Mark, Macdougall, r 109	"
Siegfred Joseph, r 120	"
Stahl Peter E.,	"
STUCK MOSES R., r 17	"
Vreeland Peter L., Waterloo, r 16	"
Wertman Daniel E., r 127	"
Barber G. Jay, r 9	Junius
Olin Daniel L., Waterloo, r 64	"
Olin John S., Waterloo, r 35	"
Paine Edward S., Waterloo, r 65	"
Riesdorph Clarence, r 40	"
Riesdorph George W., r 40	"
Tarveny Peter, Malcom, r 12	"
Winans Richard M., Magee Corners, r 53	"
Youry John W., Magee Corners, r 33	"
Brown Charles, r 12	Lodi
Compton George R., Townsendville, r 48	"
Covert Charles S.,	"

Covert Van Neste, 22	Lodi
DEAN JAMES B., r 45	"
Frost Alonzo D., Townsendville, r 50	"
Green Albert,	"
Hall Amos H.,	"
Hall Ellsworth M.,	"
Jackson Willard,	"
Knight William L.,	"
Nivison Francis N., Lodi Center, r 79	"
Rose Storm,	"
Tailby William, Townsendville, r 60	"
Wilson Geo. M.,	"
Young Lloyd L., r 16	"
Bennett James F., Sheldrake, r 21	Ovid
Bennett Wirt I., Sheldrake, r 21	"
Boughton Abijah, Kidders, r 83	"
Bryant John K., Sheldrake, r 21	"
Bryant Edward L., Sheldrake, r 41	"
Covert Henry H.,	"
Crans J. Fred,	"
Hall Ellsworth M., r 17	"
Keddy Lewis,	"
Johnson Calvin, r 94	"
Leonard John C., Ovid Center, r 37	"
McCarriagher Thomas Jr.,	"
Pierce Stephen B., Ovid Center, r 36	"
Rappleye Francis M.,	"
Schooley Lucien J.,	"
Sherwood Marcus E., Ovid Center, r 38	"
Talladay John T.	"
Thompson Abner, Ovid Center, r 69	"
Tripp Caleb, r 46	"
VanCourt Stephen R., Ovid Center, r 55	"
VanSickle John, Ovid Center, r 43	"
WILSON FRED V. L.	"
Benjamin Ellis W., Kendaia, r 17	Romulus
Benjamin Erastus, Kendaia, r 17	"
BOW J. W. & CO., (builders)	"
Bryant John, r 9	"
Coryell John H.	"
Dramus Stephen, r 40	"
Garrison Fred B., Kendaia, r 22	"
LABOYTEAUX MORGAN W., (contractor)	"
Matteson William W., Ovid	"
McWHORTER THOMAS B., Kendaia, r 22	"
SEBRING STEPHEN A., Kendaia, r 19	"
Seeley Hiram S., Hayt's Corners, r 46	"
Smith Fred, Kendaia, r 22	"
Smith Patrick, Ovid, r 82	"
Snook Joseph H.	"
Wade George W., (builder)	Canoga
Waldron Henry, (builder)	Romulus
Wilbur Buel, (builder)	"
Bailey Thomas W., 285 Fall	Seneca Falls
BARLOW GEORGE W., (contractor and builder), 61 State	"
BOCKER JOHN, r 14	"
Burroughs Aley, r 24	"

Castner Seymour H., (builder), 306 Fall — Seneca Falls
Chappell Jason, 8 Wall — "
Compson Fred L., 93 Cayuga — "
DeMott Lewis, 55 W. Bayard — "
Devitt Allen A., Pew Block — "
Doty Cornelius E., 79 Chapel — "
Doty James R., (contractor and builder), Fall cor Walnut — "
Dunham Wilbur D., 12 Boston ave. — "
Durck Fred C., 23 Mynderse — "
Easton James G., 6 Walnut, — "
Eggleston Harry L., 19 Rumsey, — "
Feeck George (builder), 9 Miller, — "
FISHER GEORGE M. (cont. and builder), 33 Center, — "
FISHER JOHN (cont'r and builder). 33 Center — "
Flanagan Martin, 106 W Bayard. — "
Fleming Frank (builder), under Opera House, — "
FLICKINGER JACOB H., 40 Fall — "
Follet Gilbert B. (cont'r and builder), 46 Water, — "
Gambee Charles P., 16 Pleasant, — "
Guinnip Marcellus (cont'r), 37 Miller, — "
Halpin Charles S. (builder), 21 Mynderse, — "
Hendricks Leal A., r 25 — "
Hoffman Charles, r 25 — "
Holman Lewis L., r 14 — "
Jones Hiram, (builder), 73 Clinton, — "
McKevitt Charles (cont'r), 8 Washington, — "
McKevitt Frank (builder), 8 Washington, — "
MOREHOUSE CLAUDE D., Norcott bl'k' State, — "
Morehouse Frederick E. (cont'r), 18 Pleasant, — "
Morris George W., 11 Dey, — "
Peck Benjamin F. (cont'r), 55 Clinton, — "
Parcells Fred H., r 23, — "
Race W. LeRoy, 8 Mynderse, — "
Roeger Adam, Waterloo, r 28 — "
Rogers Collins (builder), 16 Daniels, — "
Royston William B., 180 Fall, — "
Rosenberg George, 30 Washington, — "
Runge William H., 40 Rumsey, — "
Ruthrauff David H. (builder), 18 Daniels, — "
RUTHRAUFF HENRY S. (cont'r and builder), 123 Ovid, — "
Savage Henry H., 97 Ovid, — "
Seba Thomas H. (cont'r), 28 Daniels, — "
Segrist Frank, 8 Haigh, — "
Sell Benjamin, r 24 — "
Smith Charles W. (cont'r), — "
Stahl Alva, 6 Hawley, — "
Stahl Jacob W., 45 Green — "
Stahl Peter, 6 Hawley, — "
Stevens Edwin R., 22 Green, — "
Travis Charles W., Cayuga, Cayuga Co., r 14 — "
Tripp Stephen F., 10 Jefferson, — "
VAN GORDER JOHN W. (cont'r and builder), 46 Rumsey, — "
Van Houten Clarence H., 136 State — "
Viele Sering W. E., 74 Ovid, — "
Vreeland George W., 49 Auburn st., r 15 — "
VREELAND WARREN H. (cont'r and builder), 49 Auburn, r 15 — "
Whitlock George F., r 14 — "

Wolpert George I., 34 State	Seneca Falls
Woodward Charles G. (builder), 27 Garden,	"
Chalker Hartford D., r 26	Tyre
CUDEBEC ORLANDO B.,	"
FERRIS SAMUEL, Seneca Falls, r 36	"
Kline Asa M., r 25	"
Nearpass Frank S.,	"
Smith Jerry, Magee Corners, r 51	"
Benjamin Edward L., Kendaia, r 54	Varick
Bachman John J. (builder), Fayette,	"
Hilkert Samuel, Romulus, r 30	"
King Cornelius C., Fayette, r 11	"
Lerkins Henry J., Kendaia, r 53	"
Swick Henry M., Romulus,	"
Ackerman William H., r 3	Waterloo
Barlow Bros., (contractors and builders), Elisha cor Center,	"
Barrett Herbert A.,	"
Beebe S. Clark, Seneca,	"
Bragg Martin F., r 23	"
Chrysler Stephen B., Steele, r 19	"
Clark Joseph, Center,	"
Cuddeback Jacob, 80 Elisha,	"
Culver Alphonza, Elisha,	"
Deal Henry S., Geneva, Ontario Co.,	"
Harrington Joseph D.,	"
Herrington Albert, River	"
Hill John, Chestnut,	"
Hooper William H., Huff,	"
Johnson Christopher, Border City,	"
Johnson Edward D., Elizabeth,	"
Johnson Frank, Elizabeth	"
Lawrence Joel, Church	"
Lawrence Wellington, Race	"
Lines Jerome, Race cor Grove	"
Mills John J., Stark cor Williams	"
O'Dell Joel, r 22	"
O'Dell John D., r 30	"
Pratt Charles W., Elizabeth	"
PRATT MAURICE F., (contractor and builder), Washington	"
Ridley Francis I., r 22	"
Scott John H., Steele r 21	"
Seely Andrew, r 22	"
Seely Daniel, r 22	"
Seely Henry, r 35	"
Steinbacher Phillip, E Main	"
Singer William A., (contractor and builder), Bordər City	"
Sweet Leander, Williams	"
Van Buren Martin, 26 Church	"
Van Riper Peter G.,	"
Cady Frederick,	Willard
Simpson Robert L.,	"
Vreeland Chester A., W.S. H.	"
Welsh J. E., W. S. H.	"

Carpet Dealers.

(See also General Merchants.)

Anderson James H., 69 Fall,	Seneca Falls
BAIRD THOMAS B., 73 Fall	"

LATHROP WM. B. & SON, 83 Fall — Seneca Falls
SELMSER & SON, 193 Main — Waterloo

Carpet Weavers.

Campbell Susan, r 43 — Covert
Gosbee Mary E., Farmer, r 27 — "
Good Martha I., — Fayette
Schaffer Monroe M., r 128 — "
Shuster Peter I., Waterloo, r 12 — "
Demorest Clara, Magee Corners, r 53 — Junius
Huff James A., — Lodi
Taylor Estelle M., Lodi Center, r 62 — "
Goundry Adelaide Mrs., Sheldrake, r 41 — Ovid
Wilson Helen r 49 — "
Woodward Eber L., Farmer, off r 74 — "
Flanagan Catherine, 66 Garden — Seneca Falls
Harmon Rosanna, 8 Swaby — "
Hopkins George A., 38 Bridge — "
Langdon Nancy N., Stevenson — "
O'Hara John, 47 Ovid — "
Seneca Carpet Cleaning Works, John H. Winters, prop.; 37 Canal — "
Spencer Mary, 16 Garden — "
LARKINS ELIZA ANN, Kendaia, r 53 — Varick
O'Dell Martha, r 22 — Waterloo

Carpet Cleaning Works.

Winters John H., 37 Canal — Seneca Falls

Carriage, Wagon and Sleigh Mfrs. and Dealers.

See also Wagon Makers and Wheelwrights.

Dennis William W., Farmer — Covert
Leet Amos H., Farmer — "
BACHMAN ISAIAH, Canoga — Fayette
Brokaw George W., Farmer, r 9. — Lodi
BOW J. W. & CO., — Romulus
HARRIS CHARLES E., Hayt's Corners — "
Warne Coe S., Hayt's Corners, r 28 — "
EDDINGTON WILLARD, 12 W. Bayard — Seneca Falls
Nelson George W., 46 Ovid — "
HUFF ISAAC L., — Waterloo
Lefler Andrew J., River — "
WATERLOO WAGON CO., LIMITED, Francis Bacon, pres. — "

Cider and Vinegar Manufacturers.

Hoster Bros., Canoga, r 58 — Fayette
Brown Lewis P. — Lodi
Post Horace L., Sheldrake, r 22 — Ovid
Taylor Thomas W., Black Brook Road — Seneca Falls
CORKHILL WILLIAM H., Seneca Falls, r 55 — Tyre
HANLEY EDWARD M., r 26 — "
Sweet Henry C., Washington — Waterloo

Cigar Manufacturers.

KING JOHN, Farmer — Covert
HILL AMOS J. — Ovid
Post John L., — "
Bailey LeRoy G., 8 Ovid, 74 W Bayard — Seneca Falls
HALL ANDREW M., Walnut — "
JONES HENRY H., r 15 — "
Carroll James, 172 Main — Waterloo
Ebsen Anthony, 76 Elisha — "
Kelly & Schott, Virginia — "

Civil Engineers and Surveyors.

King Tertullus H., (surveyor) Trumansburg, Tomp. Co., r 58 — Covert
O'NEILL MARTIN, 86 Fall — Seneca Falls
VAN RENSSELAER WILLIAM V., 115 W Bayard — "
Boughton James S., Center — Waterloo
Hopkins James B., Center — "

Clergymen.

COLEMAN MERRITT HOWELL, (Baptist), Farmer — Covert
Madden Father, (Cath), Trumansburg, Tomp. Co., — "
Rich John A. Rev. (Baptist), r 56 — "
VAN ARSDALE ELIAS REV., (Reformed), Farmer — "
DePew Nelson A. Rev., (Meth Epis), Canoga, r 120 — Fayette
KERSHNER GEORGE W. REV., (Reformed Dutch), — "
Sanford Henry W. Rev., (Meth), Canoga — "
Valentine F. A. Rev., (Pres), Mac Dougall, r 134 — "
Bunnell William H. Rev., (Meth), Magee Corners, r 52 — Junius
Garlic S. C. Rev., (Pres), r 31 — "
Olin William B. Rev., (Baptist), Waterloo, r 35 — "
Travis Gilbert Rev. (Meth), Waterloo, r 52 — Junius
Ball Silas Rev. (Meth), — Lodi
Pierson Reuben D. Rev. (Meth), — "
Porter Charles F. Rev. (Ref'd), — "
Britten Victor S. Rev. (Meth), Sheldrake, r 41, — Ovid
Hodgson Francis D. Rev. (Meth), — "
McNish Charles W. Rev. (Episc), — "
O'Connell Thomas J. Rev. (Cath), — "
Porter Henry A. Rev. (Pres) — "
KINNE WISNER REV., Ovid, — Romulus
Sackett John N. Rev. (Meth), Ovid, r 74 — "
Clarke William B. Rev. (Epis), 70 Cayuga, — Seneca Falls
Dickinson Edwin Henry Rev. (Pres), manse 16 N Park, — "
Hodges Jacob R. Rev. (Wes), 32 Rumsey, — "
Jewell Charles E. Rev. (Meth), 16 Chapel, — "
Newland Samuel M. Rev. (Bap), 18 Clinton — "
O'CONNOR JAMES REV. (Cath), W Bayard adjoining church, — "
Taylor Albert W. Rev. (Cong), 25 Troy, — "
Smith Pulaski Rev., r 42 — Tyre
Wilcox Lewis L. Rev. (Meth), — "
Cook J. H. Rev. (Wes Meth), Romulus, r 40, — Varick
Jacks J. Wilford (Pres), Romulus, — "
Schindel James C. Rev., (Lutheran), Fayette — "
Beebe J. Freeman Rev. (Meth), 80 Williams, — Waterloo
Byrom William Rev. (Meth), Williams, — "
Carter William S. Rev. (Pres), Williams cor Virginia, — "
Duff R. M. Rev. (Episc), 132 E Main — "
Hickey John J. Rev. (Cath), Center, — "
Packwood Ebenezer Rev. (Bap), r 40 — "

Clothing.

(See also Merchant Tailors, also Tailors).

Bloomer Hiram, Farmer — Covert
Foote Edmund C., Farmer — "
COVERT & BODINE — Lodi
Purdy James D. — Ovid
CLARY BROS., 122 and 124 Fall — Seneca Falls
GOODMAN ALFRED, (merchant tailor), 87 Fall — "
NUNNOLD BROS., 113 and 115 Fall — "
TODTMAN & GLADKE, 103 Fall — "

BROOKS JOSEPH, 93 Main — Waterloo
CLARY BROS., W. Main — "
Judd Bros., 206 Main — "
McArthur Duncan, Towsley House b'l'k, Virginia — "

Coal and Wood Dealers.

HALL IRA C., Farmer, r 38 — Covert
GATES CHRISTOPHER K., Farmer, r 34 — "
Hause Albert E., Canoga, r 57 — Fayette
JENKINS ALLICE B., Yale, r 135 — "
Covert Abram P., Lodi, r 14 — Lodi
Woodworth Charles A. & Co., Caywood, off r 64 — "
KINNE BROS. — Ovid
Oaks Nathan. Jr., Ovid Center, r 56 — "
Scott J. B. & Son, Ovid Center, r 38 — Ovid
Pontius & Walker, Kendaia — Romulus
VanNostrand Fred, — "
GLEASON COAL CO. E. P., G. R. Stearns, agt., Canal cor Lock — Seneca Falls
HANEY ALBERT P., 28 Clinton cor Railroad — "
HOOD CORNELIUS S., 87 Cayuga — "
MAIER J. FRED, 213 Fall — "
O'BRIEN JOHN H., Oak, also Canal and Lock — "
PALMER STANLEY S., 31 Clinton, — "
ROGERS GEORGE P., foot of Water, — "
CLARK EDWIN, cor Church and Elisha, — Waterloo
Doe Ellis H., office and yard Main, — "
TERWILLIGER A. M. & SON, Locust, — "
Thomas George & Co., Water n Virginia — "
DAVIS WILLIAM, W. S. H., — Willard
RISING CHARLES W., — "

Commission Merchant.

LITZENBERGER LEVIS, Hayts Corners — Romulus

Confectioners.

(See also Bakers, also groceries, also general Merchants)

Smith Silas D., — Ovid
Brewer David R., 6 State — Seneca Falls
Fornesi Charles, Fall and Cayuga — "
Leddick John 8 Ovid — "
Quinn James, 125 Fall — "
Smith Eugene R., 21 1-2 State — "
VAN HOUTEN FRANCES A., 118 Fall — "
Drake Charles L., Main — Waterloo
Sippel Edward M., Towsley House Block — "

Coopers.

(See also Fruit Baskets, Crates and Packages.)

Foote William H., Farmer, r 8 — Covert
Waite Albert W., — Junius
Russell William, 70 Clinton, — Seneca Falls
Marshall Christian, factory Washington cor Lincoln, — Waterloo

Crockery and Glassware.

(See also general merchants, also Grocers, Tea and Bargain Stores.)

Case Homer C., Farmer, — Covert
Peterson John B., Farmer — "
COVERT & BODINE, — Lodi
Covert John F., — Ovid
Swarthout & Wilson, — "
Nelson L. E. & Co., 111 Fall, — Seneca Falls

SHARP THOMAS B. & SONS, 63 and 65 Fall, Seneca Falls
Benedict Jay, E Main, Waterloo
FILLINGHAM TOM, 88 Main opp woolen mill, "
LANEY ENOS, 164 Main, Fox block, "

Dentists.

Lewis Nathan, Lodi
Neal Edward H., Ovid Center, off r 8 Ovid
Slocum Alfred, "
BELCHER WILLIAM W., D.D.S., 70 Fall, res 5 Prospect, Seneca Falls
GOULD MOSES C., D. D. S., 62 Fall, "
Sahler John H., D. D S., 101 Fall, "
Bachman Chauncey C., 199 Main, Waterloo
Dennison James S., 30 church, "

Dogs.

HORNELL HARMONY KENNELS, Clermont S. Wixon prop'r, r 39 Covert

Drain, Tile and Sewer Pipe.

Willower John, West Fayette, r 97 Fayette
YERKES J. M. & SON, r 31 Romulus
PALMER STANLEY S., 31 Clinton, Seneca Falls
SEIGFRED FRANK, N Clinton "
TERWILLIGER A. M. & SON, Locust, Waterloo
Whartenby Alexander, Mill cor Fayette, "

Dressmakers.

Cole Jennet E, Farmer, Covert
Leet Hattie, Farmer, "
McCoy Jane A., r 29 "
Rappleye Jennie Farmer, "
Starrett Adell Miss, Farmer, "
Symonds Nancy M., Farmer, "
Vining Sarah M., r 55 "
Berger Minnie, Fayette
Day Celinda W., Canoga, "
Disinger Cora, Canoga, "
Kuney Minnie, r 128 "
Pearl Charity, Canoga, "
Secor Nettie, MacDougall, r 107, "
Swartz Jennie V., "
Turner Mary D., Geneva, "
Updyke Maria, Canoga, "
Demorest Clara, Magee Corners, r 53 Junius
Hanktelow Bertha, Waterloo, off r 48 "
Riedorph Margaret, r 40 "
Winans Catherine A., Magee Corners, r 53 "
Brown Grace A., Lodi
Farr Sarah, "
Gould Emma, Lodi Center, r 66 "
Hunt Emma E., r 36 "
Johnson Laura, "
Jones Mary A., "
Mann Julia A., "
Rose Emogene, "
Sargent Mary, "
Townsend Mary L., Townsendville, r 69 "
Wilson Celia, Caywood, r 64 "
Wright Elizabeth O., "

Best May A., r 12	Ovid
Cassidy Libbie L., r 28	"
Craven Anna J., r 15	"
Everts Nellie, Sheldrake, r 21	"
Hollingshead A. Mrs. Sheldrake,	"
Neal Della, Ovid Center, r 40	"
Ryan Anna and Bridget,	"
Stafford Mary,	"
Bumpus Sarah E., Hayt's Corners, r 49	Romulus
Church Lucy, r 45	"
Crane Anna B., Kendaia cor r 17 and 22	"
Lyon Hattie M., Hayt's Corners,	"
Mann Ellen, r 10	"
Miller Eva, Kendaia, r 17	"
Smith Mabel, Ovid, r 41	"
Van Horn Adelaide Mrs.,,r 40	"
Yakeley Lillian, Hayt's Corners,	"
Adriance Carrie, 132 Fall, bds 172 Fall,	Seneca Falls
Bachman Anna C., 14 Walnut,	"
Bauman Lillie C., Waterloo, r 21 cor 20	"
Bench Nellie B., r 24	"
Benedict Cornelia, Ovid,	"
Berry Martha, 15 Dey,	"
Berger Bessie, 35 Miller,	"
Bicknell Mary L., 64 E Bayard,	"
Blakney Estelle J., 30 Green,	"
Brown Anna, 49 Center,	"
Brown Esther A., 21 Daniels,	"
Brown Stella E., 21 Daniels,	"
Burns Alice, 147 W Bayard,	"
Burt Stella E., 48 E Bayard,	"
Campbell Janette C., 37 State	"
Carpenter Annie, 186 Fall	"
Caywood Ellen M., Ovid	"
Clary Jane W., 92 E. Bayard	"
Coffin Francis A., (and cloak maker), Daniels cor Mynderse	"
Craig Matilda, 93 Bridge	"
Crowell Cora E., 40 VanCleef	"
Cruise Elizabeth, 21 White	"
Dart Adelphia A., Ovid	"
Deat Mrs. Solomon, 214 Fall	"
Dowdell Margaret, 13 Garden	"
Dunnigan Anna, 26 Mechanic	"
FACER HARRIET H., 104 Fall	"
Fay Ellen, 19 Spring	"
Fisk Frances, 24 Mynderse	"
Freeland Ida M., 12 Daniels	"
GALE AMANDA L., 21 Miller	"
Gilmore Margaret, 21 Dey	"
Hager Phebe H., 55 Mynderse	"
Hamill Mary F., Franklin House	"
Hammer Carrie, 3 Boston Ave	"
Havens Virginia, 35 Chestnut	"
Higgins Agnes, 108 Troy	"
Houghton Horatio, Ovid	"
HOWELL ERMINIE, 59 Clinton	"
Hyde Ida, 35 W. Bayard	"

Kline Jennie L., 27 State	Seneca Falls
Laurence Ruth, 5 Troy	"
Lavelle Ellen, 4 Swaby	"
Lewis Mary A., 89 Chapel	"
McCall Alice E., 88 Ovid	"
McCarthy Emma J., r 15	"
McDermott Sarah, 3 Mechanic	"
McGinn Ella E., 23 Troy	"
McKeon Frances M., 10 State	"
McKeon Frances M., 10 Cayuga	"
Martin Margaret A., 10 Chapin	"
Matthews Rebecca, 30 Mynderse	"
Madden Mary H., 49 Clinton	"
Metcalf Mary E., r 16	"
Mundy Mary E., 81 Ovid	"
Neyhart Sarah A., 87 Mynderse	"
Sheline Emma, 5 Miller	"
Sherman Laura, 204 Fall	"
Slauson Annie E., 26 Mynderse	"
Smith Laura W., r 24	"
Stearns Clara, 54 Ovid	"
Stone Sarah E., 33 Fall	"
Wamby Ida M., 17 Mynderse	"
Woodward Eva, 88 Mnyderse	"
Yakely Alice, 34 State	"
Griggs Lena A., Seneca Falls, r 30	Tyre
Hopkins Clara L.	"
Flood M. Annette, Romulus	Varick
Gifford Carrie A., Romulus	"
Hinkley Leah Ann, Romulus	"
McGreeghan Mary, Romulus, r 48	"
Metcalf Lena, Romulus, r 32	"
VanHorne Addie, Romulus	"
White Sarah B., r 9	East Varick
Wilbur Kate, Romulus	Varick
Archer Lida, Reed	Waterloo
Fry Jennie, Waterloo, r 7	"
Bell Catharine, Inslee	"
Benson Nellie A., Washington cor Lincoln	"
Bowen Nettie A., 130 E. Main	"
Burnett Elizabeth J.,	"
Cadmns Kate E., Grove cor Illick	"
Cook Annie E., River	"
Cook Retta, Washington cor River	"
Day Gillinda, Locust	"
Dohles Sophia M., W. Main	"
Durkin Alice, bds E. Main	"
Durkin Rose, E. Main	"
Durkin Winifred, E. Main	"
Fairweather Retta L., Swift n Elizabeth	"
Finn Emma C., 79 Virginia	"
Garvin Julia M., Virginia	"
Gilbert Mary M., Virginia cor Williams	"
Gilgan Anna, 84 Elisha	"
Harris Minnie E., Reed	"
Holleran Catharine A., River	"
Hopkins Sylvia, Elisha	"

Hulbert Maria L., Elisha — Waterloo
Jenkins Stella M., North — "
Knight Laura B., Elisha — "
Knight Sarh E., Elisha — "
McCue Grace, Church cor Williams — "
Maloney Anna, Elizabeth — "
Martin Ella, Williams — "
Mills Kate M., Stark cor Williams — "
Neider Elizabeth, Washington — "
Newton Carrie, 130 E, Main — "
O'Connor Maggie, Williams cor Walnut — "
Chipps Elizabeth, Elisha — "
Parks Charlotte E., Stark — "
Philes Carrie M., Chestnut cor Elisha — "
Post Bertha E., Mill — "
Pratz Ella, 78 E. Main — "
Rice Eleanor L., Inslee — "
Slaght Carrie M., 59 Williams — "
Strauss Mary M., 135 E. Main — "
Wunderlin Anna M., Fayette — "
VanHorn ———, 81 Virginia — "
Vaughn Elizabeth A., Geneva, Ont. Co., — "
Walters Emma, Race — "
Weider Caroline L., Washington — "
Welch Mary, Main — "

Drugs and Medicines.

(See also General Merchants and Proprietary Medicines).

Bennett Bros., Farmer — Covert
Galloup Laconte — Lodi
Owen Jessie T., M. D., — "
Horton Seymour — Ovid
Jones Clement — "
Jones Horace L. — "
CASEY & SEAMAN, 75 Fall — Seneca Falls
SHARP THOS B. & SONS, 63 and 65 Fall — "
BATSFORD JAMES E. & SON, Towsley Block — Waterloo
Bisdee William H. — "
CROBAUGH & MARSDEN, 194 Main — "
Smith R. G. & Son, W. Main — "
VanKleeck Perry, 132 Fall — Seneca Falls

Dry Goods.

(See also General Merchants, also Ladies' Furnishings, also Fancy Goods).

Miller Warren L., Farmer — Covert
Peterson Abram C., Farmer — "
OSBORNE CLINTON D., Sheldrake — Ovid
Osgood John — "
Anderson James H., 69 Fall, res 103 State — Seneca Falls
BAIRD THOMAS B., 73 Fall, res 31 State — "
HOSKINS LANSING S., 72 Fall — "
LATHROP W. D. A SON, 85 Fall — "
The Bee Hive Store, Miss Julia Son, manager, 101 Fall, — "
Woods Hannah, 31 Bridge — "
Acker J. A. & L., 195 Main — Waterloo
Beedles George, cor Clark and Elisha — "
Garrison James M., 200 Main — "
SELMSER G. & SON, 193 Main — "

Electric Light Co's.

SENECA ELECTRIC CO. THE, H. H. Crowell, of Syracuse, pres.; P. H. VanAuken, of Rochester, sec'y; N. T. Wilcox, treas ; office Partridge Block, Fall — Seneca Falls
WATERLOO ELECTRIC CO., Francis Bacon, pres.; Andrew G. Mercer, sec'y and treas.; office First National Bank, Main — Waterloo

Express Agents.

Archer Garrett, (U. S.) r 41 — Covert
Moore John B., (U. S.), Farmer — "
STEVENS LEWIE P., freight and baggage handler, r 42 — "
GILLAN JOHN, (U. S.). L. V. Ry., West Fayette Station, MacDougall, r 109 — Fayette
JENKINS ALLIE B., (U. S.) express agent on L. V. Ry,. Varick Station, Yale, r 135 — "
Messenger J. H., (Am.) Canoga — "
Robinson James H., (U. S.) — Lodi
Waite J. Albert, (U. S.) Caywood, r 64 — "
COLEMAN MYRON R., (U. S.) Kidders — Ovid
Kinne Ephraim, (U. S.) — "
MILLER FRANK M., (U. S.) — "
Parish George S., (U. S.) Ovid Center — "
Barkman Harry G., (U. S.) Hayt's Corners — Romulus
Wixom Ray, Kendaia, r 17 cor 22 — "
AMENT GEORGE, (Am.) 120 Fall, res 19 White — Seneca Falls
Burns Owen, baggage, 147 W. Bayard — "
Burns Patrick H., baggage, 108 W. Bayard — "
Denniston Chester B., (U. S.) Romulus — Varick
(AMERICAN), Clarence F. Moore, agt., Arcade — Waterloo
Clark Asa F., baggage, Elisha — "
MOORE CLARENCE F., (Am.) Arcade Building — "
JOHNSON BART T., (U. S.) — Willard
Swarthout Geo. W., baggage — "

Fancy Goods.

HOSKINS LANSING S., 72 Fall — Seneca Falls
LATHROP WM. B. & SON, 83 Fall — "

Fancy Fowls.

(See also Eggs and Poultry, also Poultry Dealers.)

BASSETTE WHEELER A., farmer, r 7, breeds various and 100 fancy chickens, — Covert
Manning Charles D., Trumansburg, Tomp. Co., r 74, breeder of Rose and single comb brown and white Leghorns, — "
MARSH CHARLES V., North Hector, Schuyler Co., r 76, Plymouth Rocks, black Minorcas, white Leghorns, Bramahs and Pekin Ducks, — Lodi
Sloat M. Lafayette, Trumansburg, Tomp. Co., r 77, Plymouth Rocks, brown and white Leghorns, — Covert
Stout Joshua W., farmer, breeder and dealer in pit game chickens, fox hounds, long distance homing pigeons, Farmer, — "
Poorman John L., r 124, bronze turkeys, — Fayette
VAN VLEET & GULICK, r 15, black Minorca fowls, — Lodi
HERMANCE FRANK A., breeder full breed poultry, — Ovid
WHITING HELEN E., farmer 77, canary birds and singers for sale, bronze turkeys, — "
YERKES SCHUYLER B., r 10, pure white Leghorn and Wyandotte, — Romulus

BACKER JOHN, r 14 n 24, white and brown Leghorns, white Plymouth Rocks and Pekin Ducks, Seneca Falls
EDDINGTON WILLARD, 12 W Bayard, barred Plymouth Rocks, "
Eke John, 18 Auburn st., "
Guion John Marshall, 41 W Bayard, fancy fowls, "
McGuane Anthony, r 27 1-2, bronze turkeys, "
Warner Alfred R., 33 Lawrence, buff Cochins, Leghorns and Plymouth Rocks, "
EDINGTON WILLARD, h Mill n Elisha, barred Plymouth Rocks, Waterloo

Fertilizers.

(See also Hardware.)

HALL IRA C., Farmer, Covert
YATES CHRISTOPHER K., Farmer, r 34 "
BALDBIDGE A., MacDougall, Fayette
Boak George, Waterloo, r 1, "
Deal Daniel, r 96 "
THOMAS GEORGE C. & BROS., Waterloo, r 21 "
KINNE BROS., Ovid
BOW J. W. & CO., Romulus
Pontius & Walker, Kendaia, "
WELLS WILLIAM B., Ovid, r 77 "
Hood Cornelius S., 87 Cayuga (Canada wood ashes), Seneca Falls
CHOATE WILLIS N., 6 Varick, off r 44 Varick
VAUGHN CHARLES I., Steele, r 17 cor 1 Waterloo

Fish and Oyster Market.

(See also Grocers).

Peck William J., 5 State Seneca Falls

Flag Butts, Dealer in

JONES REUBEN H., Cayuga, N. Y., r 12 1-2 Seneca Falls

Flagstone Layer.

Beach Edward, 4 Mechanic Seneca Falls

Fence. (Patent).

Culley William W., (rail and wire fence), Farmer Covert
Kelly Peter P., Waterloooff r 11 Fayette
Howell George, Prop. Ovid
Braden John E., W. Main Waterloo
Sutherland James E., "
Waterloo Wire Fence Co., over Peter H. Cadmus' shop, Huff "

Ferry.

(Ferry from Kidders to King's Ferry Station).

Quick James V., Kidders, r 83 Ovid

Fire Apparatus.

AMERICAN FIRE ENGINE CO., Chris. Ahrens, pres., of Cincinnati, O.; Geo. E. Holroyd, vice-pres., of Waterford, N. Y.; Chas. T. Silsby, treas.; Wm. S. Silsby, sec'y; 37 Fall Seneca Falls
GLEASON & BAILEY MFG. CO., LIMITED, Elliot P. Gleason, 20 W. Houston St., New York, pres.; Wallace Drew, vice-pres. and local manager; Olin F. Gleason, New York, sec'y; Warren C. Gleason, treas.; manufacture fire apparatus, pumps, etc., Factory St. "
RUMSEY & CO., LIMITED, mfrs. pumps and fire apparatus, bells, sinks, etc.; Andrew G. Mercer, Waterloo, pres.; Bronson A. Wessell, treas.; L. Rumsey Sanford, sec'y, foot of Fall "

Florists and Green-houses.

Banker John D. & Son, r 16 — Ovid
Bell Robert H., Kidders, r 58 — "
POWELL WILLIAM, Prop. River View Green-houses, [See Adv.], 78 W Bayard — Seneca Falls
Ruthrauff David H., 18 Daniels — "
SUTER JOHN, 27 Rumsey — "
FILLINGHAM TOM, prop., 88 Main opp Woolen Mill — Waterloo
THARP ARTHUR E., E. Main — "
Whartenby Alexander, Mill cor Fayette — "

Flour, Feed and Grain.

Grove Charles W., Farmer — Covert
RUMSEY STEPHEN W., Farmer — "
Stout Michael E., Farmer — "
Hoster Bros., Canoga, r 58 — Fayette
KINNE BROS. — Ovid
Oaks Nathan, Jr., Ovid Center, r 56 — "
Doughty Bros., Romulus, r 52 — Varick
MALONEY BROS., 202 & 204 Main — Waterloo
O'Brien Maurice — "

Fruit Baskets, Crates and Packages.

(See also Coopers).

Stout Michael E., Farmer — Covert
AUBLE FRANK, Lodi Center, r 55 — Lodi
Bailey Clarence, Lodi Center, r 80 — "
DEAN JAMES B., r 45 — "
Harris William L., basket manuf. — "
Newkirk Jacob, basket maker, Lodi Center, r 73 — "
Post Horace L., Sheldrake, r 22, — Ovid
Howard & Ayers, Hayts Corners — "
Yerkes Jesse, r 10 cor 24 — "
Yodley Alice R., manuf. grape baskets, r 29 — Romulus
Booth George W., buckboard basket maker, Steele, r 19 — Waterloo

Fruit Evaporators.

Fridley Philip, MacDougall, r 132 — Fayette
Crowell L. Foster, off r 16 — Seneca Falls
CORKHILL MAYNARD T., Seneca Falls, r 55 — Tyre
CORKHILL WILLIAM H., with his brother, Seneca Falls, r 55 — "

Furniture Dealers.

VAN KIRK & McMAHON, Farmer — Covert
LANE & GODFREY, Fall — Seneca Falls
Teller Fred, 100 Fall — "
Crocker George E., Main — Waterloo
Vandenburg George T., Main — "

Fur Dealers.

GALE AMANDA L., 21 Miller — Seneca Falls

Gas.

PHOENIX GAS CO., W. A. Hosley, man., 6 Cayuga, — Seneca Falls
Seneca Falls and Waterloo Gas Light Co., Fred Maier, Jr., pres. R. J. Dobson, supt. and Sec'y, 209 Fall — Seneca Falls
Seeeca Falls and Waterloo Gas Light Co., William E. Oliver, supt., E Main — Waterloo

Gas Works.

Willard State Hospital, James Martin, gas maker — Willard

General Merchants.

(Who keep a general assortment of dry goods, groceries, clothing, hardware, crockery, boots and shoes, etc., see also dry goods, also groceries)

HORTON FRANK, r 55 — Covert

Minor Abram V., Farmer	Covert
Peterson John B., Farmer	"
Peterson William E,, Farmer	"
BALDRIDGE A., MacDougall	Fayette
Hood Joseph P., Canoga, r 55	"
McGrane Daniel, MacDougall, r 109	"
Messenger J. H., Canoga	"
ROBERSON JOHN T., Yale, r 135	"
Scott G. C., r 20	Junius
Covert Abram P., r 14	Lodi
COVERT & BODINE	"
Foster Frank I.,	"
GOULD JAMES H., Lodi Center, r 62	"
LODI CENTER CASH STORE, James H. Gould, manager, Lodi Center, r 79	"
REEVES ELISHA, Lodi Center, r 62	"
ROOT SANDFORD O., patentee Root's easy cutting plyers and cutting nippers,	"
Woodworth Charles A. & Co., Caywood, off r 64,	"
Covert John F.,	Ovid
Graves G. W. & Co., Ovid Center,	"
Hollingshead Albert, Sheldrake,	"
McGHAN HUGH, Ovid Center,	"
McGregan Bros.,	"
Neddick Sandford C.,	"
GARRISON H. & SON, Kendaia, r 22	Romulus
HARRIS CHARLES E.. Hayt's Corners,	"
Smith & Messler, Hayt's Corners,	"
Warne Clinton A.,	"
Gibbs Ansel S., 34 Canal cor Lock	Seneca Falls
KENYON AMOS G., 81 Fall,	"
Hill Wilbur D., Magee Corners, r 52	Tyre
Dey Henry, r 19	Varick
EMENS & SON, Fayette,	"
Hendricks J. Warren, Fayette,	"
King Lorin G., East Varick, r 26	"
Monroe Daniel, Romulus,	"
Roberts Ralph P., East Varick. r 26	"
Rowe Edmund C., Fayette,	"
VAN NOSTRAND AUGUSTUS T., Romulus,	"
Warne Clinton A., Romulus,	"
Bancroft William G., Main cor Virginia.	Waterloo
Gregory Isaac G., store Swift,	"
Serven F. B. & H. A., Border City,	"
Shiley John, Washington,	"
McIntyre J. D. Mrs.	Willard
Marshall & Smith	"

Gents' Furnishing Goods.

(See also General Merchants, also Dry Goods).

Rloomer Hiram, Farmer	Covert
Foote Edmund C., Farmer	"
PITCHER & FINTON	Ovid
Howe Frank J., 130 Fall	Seneca Falls
CLARY BROS., 122 and 124 Fall	"
NUNNOLD BROS., 113 and 115 Fall,	"
KENYON AMOS G., 81 Fall	"
TODTMAN & GLADKE, 103 Fall	"
Bancroft William G., Main cor Virginia	Waterloo

Grafters.

Lawrence John H., 5 Troy — Seneca Falls

Grape Growers.

(Of 2 or more acres each).

Beckley Daniel W., 2 1-2 acres, Trumansburg, Tomp.Co., r 74 — Covert
Boyer Diamond Vineyard Co., Limited, 180 acres, Farmer, r 18 — "
Hunt J. Taylor, 40 acres, Farmer — "
King & Robison, 10,000 vines, Trumansburg, Tomp. Co., r 58 — "
SWARTHOUT BENJAMIN F., 5 acres, Farmer — "
Thompson Henry N., 7 acres, Farmer, r 9 — "
Goodman Charles, 5 acres, MacDougall, r 134 — Fayette
Bloomer Franklin C., 18 acres, off r 27 — Lodi
Bramble Cyrus, 5 acres, North Hector, Schuyler Co., r 65 — "
Bramble VanRensselaer, 3 1-2 acres, Caywood, r 64 — "
Budd James M., 10 acres, r 13 — "
Burdin Joseph, 3 acres, r 39 — "
Campbell Clarence N., 9 acres, Caywood, r 53 — "
Coleman Charles E., 3 acres, Caywood, r 64 — "
Curry Robert Capt., 8 acres, off r 2 — "
Emons William P., 20 acres, off r 27 — "
Gulick Claude B., 5 acres, r 27 — "
Horton Alva, 6 acres, Caywood, r 64 — "
Lamoreaux Ditmars, 6 acres, North Hector, Schuyler Co., r 76 — "
LAMOREAUX GEORGE V., 15 acres, North Hector, Schuyler Co., r 76 — "
Lamoreaux Henry, 10 acres, North Hector, Schulyer Co., r 65 — "
Lamoreaux John, 14 acres, Caywood, off r 53 — "
Marsh Thomas A., 6 acres, North Hector, Schuy. Co., r 63 — "
Miller Wm. L., 5 acres, r 27 — "
Moore Oliva F., 5 acres, Caywood, r 54 — "
Neal Isaac Henry, 20 acres, off r 52 — "
Neal Joseph, 3 acres, off r 27 — "
Neal Sylvester, 4 acres, r 25 — "
Neal Thomas B., 8 acres, Caywood, r 53 — "
Osgood Charles A., 9 acres, Caywood, r 53 — "
Predmore James F., 10 acres, Caywood, r 76 — "
Slaght Morg E., 3 acres, — "
SMELZER LEWIS M., fruit grower, off r 40 — "
Spader Dauiel, 6 acres, r 13 — "
Swarthout Frank C., 6 acres, Caywood, r 64 — "
SWARTHOUT MARGARET E., 6 acres, Caywood, r 64 — "
Waterhouse Ezra L., 6 acres, Caywood, off r 53 — "
Westcott Solomon M., 15 acres, North Hector, Schuyl. Co., — "
Wiggins, John A., berry grower, Farmer, r 19 — "
Banker John D., fruit grower, r 16 — Ovid
Bennett Jahn M., fruit grower, Lodi, off r 71 — "
Cleveland Henry L., 14 acres, Ovid Center, — "
Dougherty Richard, fruit grower, off r 67 — "
Neal Jane, fruit grower, Ovid Center, r 40 — "
Post Lilberne R., fruit grower, r 31 — "
Scott J. B. & Son, fruit grower, Ovid Center, r 38 — "
Slaght Bros., 4 acres, Lodi, r 31 — "
Slaght Horace L., fruit grower, Ovid Center, r 24 — "
Taylor Henry, 3 acres, Ovid Center, r 55 — "
Baldridge Charles J., 11 acres, Kendaia, — Romulus
Brown John A., 14 acres, Kendaia, r 17 — "
Day George, fruit grower, Kendaia, r 1 — "

Dougherty Bernard, 3 1-2 acres, Kendaia, r 37	Romulus
Gates Edward, 4 acres, Kendaia, r 1	"
GIBSON ROBERT, 20 acres, Kendaia, r 19	"
Hunt Julius F., 11 acres, Kendaia, r 16	"
KARR FREDERICK S., 250 vines, Kendaia, r 1	"
MARSH THOMAS, fruit, Willard, r 55	"
SMITH TIMOTHY, grapes 4 acres,	"
Sutton E. & N., grapes 11 acres, Ovid,	"
Warne John, 10 acres, r 10	"
WELLS WILLIAM B., 7 acres, Ovid, r 77	"
Wright Frank. 20 acres, Kendaia, r 38	"
YERKES SCHUYLER B., fruit grower, r 10	"
Boyer Charles S., grapes 30 acres, r 15	"
Dey Henry, 5 1-2 acres	Varick
Fleming Edward S., 6 acres, Romulus	"
Haust John, 5 acres, r 34	"
Hathorn Edward L., 15 acres, Kendaia, r 54	"
Skinner Aaron B., 12 acres	Kendaia

Grist and Flouring Mills.

(See also Flour, Feed and Grain, also General Merchants, also Grocers.)

Grove Samuel C., Farmer, r 13	Covert
KIME DANIEL, MacDougall, r 72, Fayette	Fayette
KRONINGER & RITTER	"
Gridley Charles L., Waterloo, r 62	Junius
POWERS CHARLES F., r 21	"
AUBLE FRANK, Lodi Center, r 55	Lodi
Clock Zalmon W.	"
MAXWELL GEORGE N., prop. Lodi Steam Mill, r 23	"
WYCKOFF CHARLES E., prop. Lodi Stone Mill, r 25	"
BLAINE W. F. & CO.	Ovid
Kinnan & Hagerty, proprs.	"
KNIGHT CHARLES G., Van Liew's Mills, Ovid Center, r 55	"
Howard & Ayers, Hayt's Corners	Romulus
ROBERTS & BRIGGS, 20 Ovid n Canal	Seneca Falls
Shoemaker & Daniels, Water cor Bridge	"
Schoonmaker William, Magee Corners, r 33	Tyre
VAN CLEEF BENJAMIN F., r 5	"
Lisk John A., prop. Empire Roller Mills, Romulus	Varick
Pierson & Becker, proprs. Fayette Mills, Washington	Waterloo
SELMSER G. & Co., proprs. Seneca County Mills, Washington	"

Groceries and Provisions.

(See also General Merchants).

Auble Thomas W., r 55	Covert
Case Homer C., Farmer	"
Delong C. J. & Co., r 58	"
Doolittle Jay Farmer	"
Miller Warren L., Farmer	"
Murphy George W., Farmer	"
Peterson John B., Farmer	"
ROBERSON JOHN L., Yale 135	Fayette
Clawson William B.,	Lodi
Covert Abram B.,	"
Owen Jessie T., M.D.,	"
Baldridge Raymond W.	Ovid
Blew John C., Sheldrake	"
Covert John F.	"
Delaney James E.	"

Johnson Calvin R., r 94	Ovid
OSBORNE CLINTON D., Sheldrake	"
Seeley DeForest	"
Steele John H.	"
Blew Samuel	Romulus
Combs Peter M., Hayt's Corners	"
GARRISON H. & SON, Kendaia, r 22	"
Beach Norman L., 59 Garden	Seneca Falls
Carraher Bros., 11 Bridge	"
Coffey Maurice, 15 Bridge	"
Cook Edward M., 22 Rumsey	"
Crowell J. H. & Son, 71 Fall	"
Durnin Bernard, 13 Ovid	"
ECK MICHAEL, 32 Daniels	"
Ferran Elizabeth, 33 Bridge	"
FLANAGAN JAMES A., 62 Fall	"
Gargan & Gargan, 58 Fall	"
Leonard Edwin J., 57 State	"
McKeon John, 59 Fall,	"
Magill Thomas, cor Bridge and W Bayard,	"
Monroe Sidney L., 66 Fall,	"
NEARPASS F. L., Mrs. M. H., 22 Daniel,	"
Shepard Archibald M., 128 Fall,	"
STORY CHARLES L., 79 Fall,	"
Walter & Woodward, 35 and 37 Ovid,	"
Compson David L., Magee Corners, r 51	Tyre
Harris John H., Magee Corners, r 51	"
Helmer Charles F., Savannah, Wayne Co., r 7	"
NEARPASS WILLIAM, Main,	"
EASTLICK CHARLES J., W Main,	Waterloo
FILLINGHAM TOM, 88 Main opp woolen mills	"
Gibson & Huff, Main cor Virginia,	"
Keeler George W., Elisha n railroad,	"
Kuney David, Washington cor Mill,	"
LANEY ENOS, 164 Main, Fox's block,	"
MALONEY BROS. (Martin E. and JOHN B.), 202 and 204 Main,	"
REED A. C. & CO., Towsley block, Virginia,	"
Wachter Albert G., Stark,	"
Zartman Charles E., E Main,	"

Hardware Dealers.

(See also General Merchants.)

Case C Fred, Farmer,	Covert
Covert Enoch, Farmer,	"
Clawson William B.,	Lodi
PAYNE WILL W.,	Ovid
Swarthout William B.,	"
BOW J. W. & CO.,	Romulus
Cary Lamont H., 131 Fall	Seneca Falls
Dillon William J., 1 E Bayard,	"
Story & Strong, 70 Fall,	"
Waller George A., 112 Fall,	"
VAN NOSTRAND AUGUSTUS T., Romulus,	Varick
ALLEN & NUGENT, 197 Main,	Waterloo
Baker & Webster, 203 Main	"

Harness, Trunks, &c.

(For Trunks, see also Clothing.)

Gordnier Burr, Townsendville, r 64,	Covert

Mosher George A., Farmer,	Covert
Kreutter John U.,	Fayette
Shaw Launcelot F., Canoga,	"
McEvoy Edward L.,	Lodi
Seeley Charles P.,	"
PORTER WILLIAM J.,	Ovid
Seeley Charles P.,	"
Wright Benjamin C., Ovid Center, r 37	"
McCartin Frank P., 114 Fall,	Seneca Falls
Simmons Ethelbert F., 91 Fall,	"
Archer Charles, Grove cor Race,	Waterloo
Hoffman Warren, Main,	"
Larish John, Fayette,	"
Otray George,	"
Strauss Edward C., Virginia,	"

Hats and Caps.

(See also Clothiers and General Merchants.)

NUNNOLD BROTHERS, 113 and 115 Fall,	Seneca Falls
BROOKS JOSEPH, Main,	Waterloo

Hay Dealers.

HALL IRA C., Farmer, r 38	Covert
YATES CHRISTOPHER K., Farmer, r 34	"
BALDRIDGE ADDISON, MacDougall,	Fayette
ROBERSON JOHN T., Yale, r 135	"
SACKETT J. H. & W. G., West Fayette,	"
KINNE BROS.,	Ovid
Van Nortrand Fred,	Romulus
HANEY ALBERT P., 28 Clinton cor Railroad	Seneca Falls
SHANNON NOADIAH, 2 Walnut	"
Esterly George M., 85 State	"
RIEGEL WILLIAM W., 37 E Bayard	"

Hides and Pelts.

Andrews William S., Washington	Waterloo

Horse Trainers.

Kelley Timothy H., Waterloo, r 8	Fayette
McShannock Henry,	Lodi
Predmore Delos H.	"
Tailby Charles, Townsendville, r 57	"
Tailby William, Townsendville, r 60	"
Laughlin John, Ovid, r 82	Romulus
Freeland Albert, 83 State	Seneca Falls

Hotels.

(We have designated by capital letters those enterprising proprietors who afford their guests the use of this directory.)

Hotel, (Frontenac Beach Hotel), Oscar R. Dean, prop. Trumansburg, Tomp. Co., r 74	Covert
GAMBEE HOUSE, Martin Gambee, prop., Farmer	"
Hotel Robinson, A. Knox McDuffie, prop. Farmer	"
Canoga Hotel, Eugene Poorman, prop., Canoga	Fayette
Cottage Hotel, Columbus Kuney, prop.	"
Grand Central Hotel, John A. Brodhead, prop.	"
Dublin Hotel, Augustus Bannister, prop.	Junius
Eagle Hotel, Strader Bros., props.	Lodi
COLES HOTEL, Myron R. Coleman, prop., Kidders	Ovid
FRANKLIN HOUSE, Lambert Goodman, prop.	"
SHELDRAKE HOUSE, Adolphus Goodman, prop., Sheldrake	"
Acker House, William Acker, prop., Kendaia	Romulus

Central House, Oliver F. Shalibo, prop., Hayts Corners — Romulus
Covert House, James Flynn, prop. — "
Johnson House, I. N. Seeley & Son, prop's, Hayt's Corners, — "
Bull's Grove Hotel, George E. Squires, prop., — Seneca Falls
FRANKLIN HOUSE, Matthew Hamill, prop., Bridge cor W. Bayard — "
HOTEL HANLIN, M. E. Hanlin, prop., 64 Fall — "
HOAG HOUSE, Lawrence R. Caffrey, prop., Fall cor State — "
Seneca House, L. R. Caffrey, prop., 93 and 95 Fall — "
SENECA RIVER HOTEL, Reuben H. Jones, prop., Cayuga, N. Y., r 12 1-2 — "
Stanton House, L. M. Cumber, prop., Fall — "
HINKLEY HOUSE, Joshua Hinkley, prop., Romulus — Varick
New York Hotel, D. Adelbert Campbell, prop., Fayette — "
Border City Hotel, William C. Prunner, prop., Border City — Waterloo
Central House, Ellen Bucknar, prop., E Main — "
Central House, Bion Clarkson, prop., cor Church and Elizabeth — "
Clinton House, Charles J. Smith, prop., E Main — "
Columbian House, George W. Chappell, prop., Virginia — "
Congress Hall, George N. Stewart, prop., Virginia — "
Hotel DeWitt, Charles W. C. DeWitt, prop., opp N. Y. C. Ry. Depot — "
Hotel Franklin, Lee Carmon, prop., Washington cor Mill — "
Lake View House, David A. Hill, prop., Border City, Geneva, Ont. Co. — "
TOWSLEY HOUSE, Dell Goodman, prop., cor Main and Virginia — "
ACTON HOUSE, Peter J. Acton, prop. — Willard
Willard Hotel, John H. Prager, conductor — "

Hay Pressers.

(See also Hay Dealers).

Taylor Thomas, Farmer, r 24 — Covert
Wilson Lewis H., Farmer, r 39 — "
Baldridge A., MacDougall — Fayette
Goodman Charles, MacDougall, r 134 — "
Jolley Isaac, West Fayette, r 69 — "
Kinne Benjamin J., Mac Dougall, r 72 — "
SACKETT J. H. & W. G., West Fayette — "
TROUTMAN WILLARD F., r 93 — "
Sampson John C., Waterloo, r 49 — Junius
Armstrong Wilbur E., r 39 — Lodi
Farr Charles S., Lodi Center, r 62 — "
Jennings John A., r 45 — "
Craver William H., Ovid Center, r 37 — Ovid
TILLYER PHINEAS L., Ovid Center, r 24 — "
Beach George B., r 7 — Seneca Falls
Berger Charles E., 6 Ovid — "
Fenlow DeWitt C., 101 Cayuga — "
Shultz Charles, 154 Ovid — "
IRELAND GEORGE A., Fayette, r 7 — Varick
Kidd Frank G., Fayette — "

House Furnishing.

GOLDER RICHARD, 92 Fall — Seneca Falls
Nelson L. E. & Co., 111 Fall — "

Ice Dealers.

Barry Edwin S., Farmer, r 43 — Ovid
Freeland George H., r 15 cor 13 — Seneca Falls

Hanlin John, 24 Adams — Seneca Falls
Roberts Hiram M., 40 W. Bayard — "

Insurance Agents.

Bennett Bros., Farmer — Covert
Stout Burdge, Farmer — "
Wheeler John R., Farmer — "
Bachman Charles, Fayette, r 114 — Fayette
McNulty Charles R., M. D., Townsendville, r 60 — Lodi
Vescelius Casper B. — "
Snook & Lisk — Romulus
Coan Isaac, 45 Clinton — Seneca Falls
Ferguson Martin L., 18 Clinton — "
GAY ALBERT S., P. O. Building, Fall — "
Banks Joseph Charles, 26 Water — "
46-47
BECK SARAH (Mrs. Wm. F.,) 12 Cayuga — "
HILLS WILLIAM, 13 & 15 King Block, Fall — "
JOHNSON CHARLES C., 67 Fall — "
Manwaring William P., 11 Barker — "
MILLER JOSIAH T. & CO., 17 & 19 King Block — "
Pollard A. Seymour, 128 Fall — "
Sackett Edward S., 5 & 7 King Block — "
Burrall W. D. & Son, Towsley House Block — Waterloo
Clark John L., M. D., Virginia — "
Haigh John L. — "
HULBEBT GEORGE H., 72 William — "
Johnston Luke, E. Main — "
Marshall Horatio A. — "
Opdyke Charles E., 201 Main — "
Williams E. D., William — "
Woodward Alva, Elisha — "
STEVENSON WILLIAM A., director Patrons Relief Fire Association, r 31 cor 13 — Tyre

Intelligence Office.

BECK SARAH (Mrs. Wm. F.), 12 Cayuga — Seneca Falls

Jewelry and Watches.

Wiggins Charles S., Farmer — Covert
Feezler Stephen H., Waterloo, r 74 — Fayette
Galloup Laconte — Lodi
Woodworth Fred — "
Jones Clement — Ovid
Jones Horace T. — "
Wiggins Frank W. — "
Randell Isaiah, 106 Fall — Seneca Falls
Selleck Henry R., 6 1-2 State — "
Williams & Son, 108 Fall — "
Downes John E., Main, Towsley House Building — Waterloo
Fairchild Isaac M., 147 E. Main — "
Sherwood George E., Towsley House Block — "
Smolinsky Moses, Towsley House Blk — "

Junk Dealer.

SHANNON NOADIAH, 2 Walnut — Seneca Falls

Ladies' Furnishings.

FACER HARRIET H., (Agent Butterick's Patterns), 104 Fall — "
HOLMES JULIA S. MRS., 160 Fall — "

Ladies' Hair Dresser.

Collver Helen, (ladies'), Farmer — Covert

Demond Theodore Mrs., (ladies') Ovid
Hoey Mary, (ladies'), over Williams' jewelry store Seneca Falls
WATKINS PENIE F., (ladies'), 109 Fall "

Laundress.

(See also Laundries.)

Smith Elizabeth, r 45 Covert

Laundries.

(See also Laundresses.)

RANKIN & FEGLEY, City Steam Laundry, basement 105 Fall Seneca Falls
KENYON AMOS G., agent for Star Palace Laundry, 81 Fall "
Wo Lee, Chiness Laundry, E. Main Waterloo
Lamphier Mrs. Franklin, Washington "
LETTS JOHN, prop. Waterloo Steam Laundry, Romig Block, Virginia "

Lawyers.

Townsend Charles O., Farmer Covert
SHILEY JACOB B. Fayette
SACKETT & SACKETT, Waterloo Fayette
ALLEN FRANCIS C., and district attorney Ovid
FRANKLIN BENJAMIN "
Hazleton William C., Judge and Surrogate Seneca Co. "
Carmer Herman A., Daniels Block, Fall Seneca Falls
CLARK WILLIAM, and police justice, 61 Fall "
DeMOTT FRED W., 110 1-2 Fall, "
GOULD ERNEST G., 110 Fall, "
HAMMOND & HAMMOND, over 71 Fall, "
HAWLEY CHARLES A., 113 Fall, "
JOHNSON CHARLES C., 67 Fall, "
MILLER RICHARD G., 17 and 19 King block, "
MacDONALD BROTHERS, 112 Fall, "
PONTIUS GEORGE W., 72 Fall, "
Sackett Edward S., 5 and 7 King block, "
Salisbury Samuel H., 9 and 11 King block, "
SIMPSON WILLIAM R., Hoskins block, "
Wilcoxen Gilbert Hon., 72 Fall, "
Barrett John M., over Shiley block, Waterloo
CHILDS ALBERT L., "
Cole Rufus B., Lincoln, "
Headley Sterling G. Hon., Hunt block, Main, "
Jarvis Cornelius, Williams, "
MANNING FREDERICK L., Virginia, "
Marshall Horatio A., "
Opdyke Charles E., 201 Main, "
Richardson John E., 168 E Main "
SACKETT & SACKETT, Main, "
TenEyck Clarence, Kennard's building, Main, "
Zartman George E., "

Libraries—Circulating.

Public Library and Reading Room, Miss Carrie B. Watling, librarian, over Exchange Nat. Bank, Seneca Falls
Waterloo Library and Historical Society, Miss Hattie Huff, librarian, Williams cor Church, Waterloo

Lime, Cement, Stone, &c.

FISHER GEORGE M., 33 Center, Seneca Falls
FISHER JOHN, 33 Center, "
PALMER STANLEY S., 21 Clinton, "

TERWILLIGER A. M. & Son, Locust, Waterloo

Live Stock Breeders and Dealers.

BASSETTE WHEELER A., (thoroughbred Hampshire sheep, Farmer, r 7 Covert
BRADLEY LEROY C. (pure bred Hampshire sheep), Farmer, "
Briggs Dewitt (Jersey cattle), Trumansburg, Tomp. Co., r 72 "
Leonard Charles F., breeder and dealer in Berkshire hogs, Farmer, r 8 "
Marsh William C., imp. and breeder of Shropshire sheep, r 54 "
Porter William, breeder and dealer in Whitefoot trotting stock, Farmer, "
Rappleye D. Scott, breeder and dealer in live stock, Farmer, r 17 "
KIME WILLIAM CLINTON, Waterloo, (Jersey and Guernsey cows and Dorset horn sheep), Waterloo, r 21 Fayette
RITTER MELVIN S., (shorthorn and Jersey cattle, Shropshire sheep, Cheshire hogs and Cheshire boar), Waterloo, off r 17 "
RITTER MICHEAL B. (shorthorn cattle, Shropshire and Oxford sheep and Cheshire hogs), Waterloo, r 17 "
THOMAS GEORGE C. & BROS. (Guernsey and Holsteins), Waterloo, r 21 "
Predmore George (Hambletonian horses), North Hector, Schuyler Co., r 76 Lodi
VAN VLEET FRED E., imp. and breeder thoroughbred Shropshire sheep, buyer and shipper of live stock, r 15 "
VAN VLEET & GULICK, imps. and breeders thoroughbred Shropshire sheep (registered), and shippers live stock, r 15 "
Allen Marshall V., full blood Chester white swine, r 52 Ovid
Banker Peter S., Durhams (registered), "
BRADLEY BURR, Hampshire Downs sheep, Ovid Center, r 53 "
Dickerson John (high bred trotting horses), r 7, "
DOWERS CHARLES D. (Hampshire Down sheep, Berkshire swine), Ovid Center, r 45 "
Eastman William L. (horses), r 66 "
JOHNSON STEPHEN V. R. (Shropshire sheep), off r 30 "
BARTLETT E. SEELY, breeder Hambletonian horses, also thoroughbred swine, Kendaia, r 21 Romulus
HOAG MILTON, (breeder and dealer high bred trotters), 21 Cayuga, Seneca Falls
JONES REUBEN H. (breeder Chester white swine), Cayuga, Cayuga Co., r 12 1-2 "
POOLE DAVID (Holstein Frisian cattle, Patchen horses, Cheshire and Poland China swine), r 23 cor 22 "
WHEELER OGDEN (dealer), Romulus, Varick
Miller William (Suffolk and Essex swine), Geneva, Ont. Co., Waterloo

Liquor Dealers.

(Wholesale and Retail.)

KING JOHN, Farmer, Covert
Delaney James E., Ovid
Carroll Thomas, Canal cor Ovid, Seneca Fall
Comber William C., 18 State, "
HANLIN M. E., 64 Fall, "
McKEON JOHN, 59 Fall, "
O'Keefe Daniel A., 77 Fall, "
SALCMAN GEORGE, 2 and 4 State, "
BROPHY JOHN C., 205 Main, Waterloo
Bryan Charles L., "

Dempsey William H., 36 Virginia — Waterloo
Redmond Thomas, Main — "

Livery.

Holton Charles S., Farmer, — Covert
Combs Bros., — Ovid
Gibbs Ansel C., State, — Seneca Falls
KELLOGG DWIGHT L., 23 State, — "
Cook Croydon, stable Virginia, — Waterloo
HUFF ISAAC L., — "

Loan Agents.

BECK SARAH (Mrs. Wm. F.), 12 Cayuga, — Seneca Falls

Lumber Manufacturers and Dealers.

(See also Saw Mills.)

Caywood James C., — Lodi
Covert Abram P., r 14 — "
DEAN JAMES B., r 45 — "
Woodward Charles A. Co., Caywood, off r 64 — "
Allen Stephen L., Farmer, r 81 — Ovid
Cassidy Robert L., r 28 — "
KINNE BROS., — "
Oaks Nathan Jr., Ovid Center, r 56 — "
Scott J. B., & Son, Ovid Center, r 38 — "
BOW J. W. & CO., — Romulus
Ditmars & Crissy, Hayt's Corners, r 71 — "
MAIER FRED, 213 Fall, — Seneca Falls
MERRILL CHARLES S., 220 Fall, — "
ROGERS GEORGE P., foot of Water st. — "
Clark Augustus, off Main, — Waterloo
CLARK EDWIN, cor Church and Elisha, — "
TERWILLIGER A. M. & SON, Locust, — "
Thomas George & Co., Water n Virginia, — "

Metallic Pattern Letter Manufacturers.

BRIM ALFRED W., 86 Wynderse, — Seneca Falls
Knight H. W. & Son, 92 State, — "

Machine Shops.

RYNO & LONGSTREET, Farmer, — Covert
McGARVEY JOHN W., Fall cor Walnut, — Seneca Falls
Seneca Falls Mfg. Co. The, incorporated 1891, employs about 75 hands, A. S. Davis pres., P. B. Kendig sec'y and treas., office and works Bridge and Water, — "

Malt Houses.

Nester Malt House, S. K. Nester, Geneva, prop., — Waterloo

Marble and Granite Dealers and Workers and Bronze Monuments.

LITTLEJOHN W. &. J., foot of Fall, — Seneca Falls
WELLHAUSER IGNATZ, Waterloo Marble & Granite Works, 163 Main, — Waterloo

Masons and Builders.

(See also Carpenters and builders.)

Doudle John, r 4 Farmer, — Covert
Donnelly John, r 4, Farmer, — "
Hall Harris, Farmer, r 14 — "
Norman Robert, Trumansburg, Tomp. Co., r 76 — "
Quinn William, Farmer, — "
Carr Luman D. (builder), Canoga, — Fayette
Ritter Michael, Canoga, — "
Beckwith George, Caywood, r 54 — Lodi

McCannon Silas W., Townsendville, r 56	Lodi
Swarthout Seneca, r 25	"
Sigfried Henry, Fayette,	Varick
Sigfried William, Fayette,	"
Pierce Stephen B., Ovid Center, r 36	Ovid
Pack Rutner S.	"
Kirk Patrick, r 91	"
McCarragher Patrick	"
McCarragher Hugh	"
McLaughlin Andrew	"
Selleck Riley, Kidders	"
VanSickle John, Ovid Center, r 43	"
Conley John, Willard, r 55	Romulus
McCavitt Patrick, Ovid, r 82	"
Myers Henry C., Hayt's Corners	"
O'Hanlan James, Hayt's Corners, r 50	"
Quinn William, Ovid, r 57	"
Duntz Theodore, 2 Barker	Seneca Falls
Easlick Charles J., 46 W. Bayard	"
Engler Samuel, 98 Bridge	"
Ferguson Michael, 11 Maynard	"
Gerguson Michael, Jr., 10 Maynard	"
GRISMER WILLIAM, (contractor), 19 VanCleef	"
Lacy Barnard, Maynard cor Seneca Lane	"
Morris Charles, 71 Clinton	"
Morris George A., 81 Chapel	"
Morris John G., 81 Chapel	"
Myers Horace, 77 Clinton	"
Spaid John S., 5 Maple	"
Woodward James M., r 7	"
Stickles Erastus, Magee Corners, r 34	Tyre
Stickles James, Magee Corners, r 34	"
Battelle John H., W. Main cor Reed	Waterloo
Battelle Rolla C., W. Williams	"
DeYoe G. Howard, 120 Elisha	"
DeYoe Frank E., North	"
DeYoe George H., Elisha	"
Logan Robert J., Seneca	"
Martin Hugh, Williams	"
Murphy James, Mill	"
Murphy William, Mill	"
Schutts Monmouth, Fayette	"
Smith D. Carlos, Stark	"
VanRiper John D., Swift	"
Myers Edgar T., stone and brick	Willard

Meat Markets.

(See also Butchers).

PURCELL JOHN E., Main	Ovid
Crowell J. H & Son, 71 Fall	Seneca Falls
George Henry & Co., 99 Fall	"
FISHER JOSHUA, sausage wholesale and retail, Fall cor Cayuga	"
Cuddeback John, 20 Bridge	"
MOREHOUSE CLAUDE D., Norcott blk., State	"
Oakes John, 56 W. Bayard	"
Sanderson Edwin C., 99 Mynderse	"
Seigfred William G., 1 W. Bayard	"
SPENCER & MOREHOUSE, Norcott blk., State	"

Strong Bros., 67 Fall — Seneca Falls
Turk John, Sr., Ovid — "
Walter & Woodward, 35 and 37 Ovid — "
Bucknar Charles A., E. Main — Waterloo
Bucknar John L., E. Main — "
Bucknar J. T. Mrs., 94 Main — "
EASTLICK CHARLES J., W. Main — "
Graham John C., Center — "
Hahn Isadore — "
Hammond Smith M., Church — "
Lux Edward, Washington — "
Marshall Frederick G., Fayette — "
Welch William, Main — "
Yule B. F. & W. S., Main — "

Merchant Tailors.

(See also Clothiers, also Tailors, also Tailoresses.)

CLARY BROTHERS, 122 & 124 Fall — Seneca Falls
HILIMIRE HENRY A., Opera House Block — "
Hock Frederick, 127 Fall — "
NUNNOLD BROS., 113 & 115 Fall — "
TODTMAN & GLADKE, 103 Fall — "

Milk Dealers.

Kerns James, Farmer, r 9 — Covert
THOMAS GEORGE C. & BROTHERS, Waterloo, r 21 — Fayette
McEvoy John I., r 12 — Lodi
Fuller Joel E., r 8 — Seneca Falls
Mansell Patrick, r 16 — "
SISCO SOLOMON, r 16 — "
SWABY FREDERICK B., 86 Cayuga, — "
THORPE H. J. & SONS, Fair View Dairy, Thorpe's Crossing S. F. & C. L. R. R., — "
VAN CLEEF EDWARD M., r 15 — "
Butts John H., Border City, — Waterloo
Koeltz Charles W., Washington, — "
Redner Cornelius J., Main, — "

Milliners, Millinery and Fancy Goods.

(See also Dry Goods, also General Merchants.)

DeWitt Edith L., Farmer, — Covert
Galloup Mary H., — Lodi
Hughes Jennie M., r 51 — Romulus
Lyon Mattie M., Hayt's Corners, — "
Beach Annabel, 59 Garden, — Seneca Falls
COX EMMA M., 92 Fall, — "
Flanagan Mary L., 62 Fall, — "
Flickenger Emma F., 2 Daniels cor Troy, — "
GRAHAM KATE, 97 Fall, — "
Hadley Helen L. Mrs., 106 Fall, — "
Hall M. Emma, 3 Miller — "
Jennings Nellie M., over 73 Fall, — "
Slauson Harriet G., Fall, — "
Wamby Nettie, 99 Fall, — "
Batsford Emily A., E Main, — Waterloo
Burton Belle, 133 E Main, — "
Goer Helen, E Main, — "
Graham Amelia F., River, — "
Kelley Lizzie, Park cor Williams, — "
Lerch & Badgley, 180 Main — "
Reynolds Anna C. Miss, Center cor Elisha, — "

Mack's Clothing Store, Waterloo
Moran Matie, "
Theabold & Morrin, "
Welch Margaret, E Main, "

Music and Musical Instruments.

Clapp James A., Farmer, Covert
Deal Eli F., r 96, Fayette
Snook John W., Romulus
BECK SARAH (Mrs. Wm. F.), 12 Cayuga, Seneca Falls
Fetter & Son, 15 Troy, "

Music Teachers.

Chadwick John M., (vocal and instrumental), Farmer, Covert
Riley Sarah Miss, Farmer, "
Willers Elizabeth K., Farmer, "
Kipp Lillie, West Fayette, r 69 Fayette
Wetman Mertie, r 127 "
Harris Jamie L., Lodi
Lamoreaux Millie, North Hector, Schuy. Co., r 76 "
Lott Alice, "
Van Doren Charles M., "
Marshall Maggie B., Kidders, r 58 Ovid
Rappleye Lee Jennie, "
Sniffen Helen E., Ovid Center, r 74 "
Terhune Grace H., Hayt's Corners, Romulus
Andrews Genevieve, public schools, res 75 Cayuga Seneca Falls
Brown Wilhelmina S., 10 Lawrence, "
Henion Anna E., 22 E Bayard, "
Mundy Laura A., 81 Ovid, "
Smith Anna, 5 Walnut, "
Tyler Bertha B., 67 Green, "
Denniston Nellie M., Romulus, Varick
Landis Ella A., Fayette, r 11 "
McCaw Grace, MacDougall, r 21 "
Belles Eliza, Church, Waterloo
Clark Mary, in public schools, Mill, "
Cullen Edward B., 147 E Main, "
Deyoe Mary C., Elisha cor Chestnut, "
Henry Sarah, North, "
Stuck George L., Stark, "
Swift Minnie Mrs., Oak, "
Tubbs Zora, E Main, "

News Dealers.

VAN HOUTEN FRANCES A., 118 Fall, Seneca Falls
Wayne Robert C., 128 Fall, "
Jamieson Samuel S., E Main, Waterloo
Kelly & Schott, Virginia, "

Newspapers.

FARMER REVIEW THE, Thomas P. Hause, publisher and proprietor. Mr. Hause has made of the Review an excellent local paper; he is also engaged in book and job printing, and has a thoroughly well appointed office.

Farmer, Covert

OVID INDEPENDENT THE, Oliver C. Cooper editor and prop., Ovid
SENECA COUNTY COURIER THE, John B. Costello business mgr., Chas. T. Andrews editor, 113 and 115 Fall Seneca Falls
SENECA COUNTY JOURNAL, Chas. B. Guile mgr., Fall, "
SENECA FALLS REVEILLE THE, Henry Stowell editor and publisher, Water, "
SENECA COUNTY NEWS THE, Vair & Medden publishers, E Main Waterloo
WATERLOO OBSERVER, A. L. Childs editor and propr., E Main, "

Nurses.

Appleby Frances R., 9 Spring, Seneca Falls
Armstrong Anna A., res 51 Cayuga, "
Birch Elizabeth H. (Mrs. Lewis A.), 16 State, "
Carter Almeda Louisa, r 25 "
Curtis Catherine, 64 E Bayard, "
McCarthy Mary, 20 Mechanic, "
Rush Anna, 12 Adams, "
Salvage Louisa, 71 Clinton "
Twist Sarah, 99 Ovid, "
Warren Sarah, 154 Chapel, "
Wayne Addie L. (trained), 41 Clinton, "
Russell Kate, Romulus, Varick
FARNSWORTH ELIZABETH A., W Main cor Walnut, Waterloo
Ferris Miranda J., Walnut, "
Glass Ella, River, "
McClaskey Elizabeth, 65 Williams, "

Nurserymen and Dealers in Fruit Trees.

KING MAURICE, Farmer, r 40 Covert
King & Robinson, Trumansburg, Tomp. Co., r 58 "
Durkin John, E Main n Gas works, Waterloo
Pierson E. C. & Co., office Virginia, "

Organs.

WATERLOO ORGAN CO., Waterloo

Opera Houses.

HARRIS HALL, Charles E. Harris propr., Hayt's Corners, Romulus
JOHNSON OPERA HOUSE, Charles C. Johnson, mgr., 67 Fall, Seneca Falls
Academy of Music, Slack & Gridly proprs., Main cor Virginia, Waterloo

Paints, Oils and Glass.

SENECA PAINT & COLOR CO., Ltd., Water, Seneca Falls
GATCHELL WILLIAM O., sec'y and treas., Water, "
CURTIS JOHN A., v-pres. and mgr., "

Painters and Paper Hangers.

Auble Wakeman R. (sign), r 55 Covert
Bogart Alvin F. (house), Farmer, "
Chandler Monmouth, Farmer, "
Dickerson Benjamin S., Trumansburg, Tomp. Co., r 73 "
Emons Lewis, Farmer, "
Hadley Alfred H. (sign and carriage), Farmer, "
Johnson Frank, Farmer, r 4 "
Lyons Alonzo, Farmer, r 15 "
Minor George L., Farmer, "
Mizener George W., Farmer, "
Porter John S., r 41 "
Selover Edgar (house), Trumansburg, Tomp. Co., r 58 "
Starrett Wm. (house), Farmer, "

TEED CHARLES F., Farmer,	Covert
Van Dusen Charles (house), Farmer, r 1	"
Alleman George W., MacDougall,	Fayette
BACHMAN ISAIAH, Canoga,	"
Berger David,	"
Deshler Floyd, Waterloo,	"
Matthews Vincent R., Canoga,	"
Stuck Charles,	"
Marshall S. D., Waterloo, r 48	Junius
Smith Byron, Marengo, Wayne Co., r 7	"
Bush Charles, Lodi Center, r 55	Lodi
Huff Byard M., r 18	"
Hyde Charles S.,	"
Pierce George W., r 23	"
Slaght Oliver O.,	"
Van Horn James	"
Whiting Daniel, W. r 23	"
Brewer William H.,	Ovid
Conde Frank B., Kidders, r 83	"
Dart Hinkley A.,	"
Dever William J. (also fresco worker),	"
Gorton Clement Y.,	"
Diedsley Jonathan, r 44	"
McKittrick John, r 30	"
Pack Rutsser S.,	"
Pierce Stephen B., Ovid Center. r 36,	"
Slaght Obed J., Kidders,	"
Warne Charles L.,	"
Carragher John, Ovid,	Romulus
Covert Franklin P., Hayt's Corners, r 61	"
Everett Saron E., Hayt's Corners, r 46,	"
Haney John H., Hayt's Corners, r 60	"
Adams Samuel L., 2 Center,	Seneca Falls
Augustine Charles E., 24 Swaby,	"
Bachman Martin J., 93 State,	"
Barrett John C., 31 Ridge,	"
Barrett Peter L., 283 Fall,	"
Bilby John H. (carriage), 51 Ridge,	"
Brooks Thomas, 2 N Park.	"
Conklin John, 27 White,	"
Cook Edward M. (carriage), 22 Rumsey,	"
Cook Fred S., 26 Rumsey,	"
Coons Ambrose, 10 Green,	"
Cuddeback George W., 3 W Bayard,	"
Crumb David H., 26 Walnut,	"
Crumb George W., 31 Walnut,	"
Day Carlton H., 76 E Bayard,	"
Durnin William H., 52 W Bayard,	"
Easton Emmet, 8 Rumsey,	"
Gibbs Darwin D., 34 1-2 W Bayard,	"
Hendricks Robert M., r 25	"
Henry Charles, 1 Gould ave.,	"
Hoagland William Henry H., 70 Mynderse,	"
Hurd Alfred L., 30 Spring,	"
Mosher Charles O., 74 Mynderse,	"
Mosher Charles P., 87 Troy,	"
Niles Charles, 85 Ovid,	"

Reigel A. Benjamin, 40 Van Cleef,	Seneca Falls
Shandley George, 60 Fall,	"
Sibbalds Thomas H., 15 White.	"
Smith William W., 109 Garden,	"
Somers W. Henry, 71 Mynderse,	"
Van Dine John W., 18 Spring,	"
Waldo Edward, 83 Ovid,	"
WELLES CHARLES E., Opera House bl'k, State,	"
Woodworth Elmer J., 14 Johnston,	"
Troutman Smith W., East Varick,	Varick
Baxter Judson D., Washington cor Lincoln,	Waterloo
Betts Charles E., Walnut,	"
Bishop Charles S., W Main,	"
Bishop William W., Main,	"
Bowers George, Mill,	"
Cook Weldon G. (carriage), Race,	"
Cuddeback Patrick (carriage),	"
Deyoe Charles H. (carriage), Elizabeth n railroad,	"
Deyoe Edwin (carriage), Elizabeth n Railroad,	"
Deyoe Gradus C., shop Virginia,	"
Doohan Francis, Water,	"
Estes, John, 116 E Main,	"
Graham Nelson, Inslee,	"
Haskins Harrison D. (carriage), Virginia,	"
Holborn Samuel (carriage), Elizabeth,	"
Holler Emanuel K., River,	"
Jenkins Elmer (carriage), North,	"
Mead Henry, Race,	"
Munger Orange, Washington,	"
Murney Jerry C., Walnut.	"
Ostrander Henry C. (sign), Mill.	"
Ostrander Henry R. (carriage and sign), Mill.	"
Probasco Augustus, Swift cor William,	"
Ricker Frank, Mill,	"
Schoot Alonzo, Oak,	"
Tubbs, Allen M., E Main,	"
Swick Henry M., Romulus,	Varick
Vreeland LeRoy, W. S. H.	Willard
Watts Arthur, W. S. H.	"

Paper Mills.

C. C. White Paper Co., E Bayard,	Seneca Falls
Forestelle Patrick, 61 Water,	"
Seneca Falls Paper Co., Water,	"

Pension and Bounty Claim Agent.

DEMAREST GEORGE M., 20 Daniels,	Seneca Falls

Photographers.

Chadwick Archelaus D., Farmer,	Covert
COLEMAN MYRON R., Kidders,	Ovid
Flagg Charles A.,	"
COWLES WILLIAM W. (crayon portraits), 85 Fall,	Seneca Falls
Moore & Neisie, over 83 Fall,	"
Davis Whiting C., Main,	Waterloo
Quinn Albert D.,	Willard

Physicians and Surgeons.

Gould Louis A. (allo·), Farmer,	Covert
HILL ARTHUR R. (eclec), Farmer,	"
Padgam Richard Watson (eclec.), Farmer,	"

FAMILY DRUG STORE,

63 FALL, Corner of OVID STREET,

THOS. B. SHARP & SONS, DRUGGISTS . . .

Our stock of DRUGS, MEDICINES, CHEMICALS, EXTRACTS, OILS, TABLETS, PILLS, PATENT MEDICINES, PERFUMERY, TOILET ARTICLES, COMBS, BRUSHES of all kinds is large and complete, and all pure goods. . . .
Physicians' Prescriptions and Family Receipts a specialty.
Also Dealers in

Wall Papers, Friezes, Window Shades, Curtain Fixtures and Poles, Shade Cloths and Scotch Hollands,

at Rock-bottom Prices.

SENECA FALLS. **THOS. B. SHARP & SONS,**

Thos. B. Sharp & Sons,

DEALERS IN

China, Crockery and Glass Ware,

FANCY GOODS, LAMPS OF ALL DESCRIPTIONS,
CHANDELIERS, PLATED WARE,
"ROGERS" KNIVES AND FORKS, CARVERS, ETC.

Our stock of Decorated Tea and Dinner Sets is large and Complete.
We import our China and Earthenware ware, and are able to save jobbers' profits, which enables us to make low prices. All goods warranted.

Thos. B. Sharp & Son,

65 Fall Street, Seneca Falls.

Severn Frank W. (allo.), Farmer, r 14	Covert
Bogardus Ephraim W.,	Fayette
Frantz Albert J. (homo.), Canoga, r 53	"
Russell John W. (allo.), Canoga,	"
CARMAN JAMES S., r 22	Lodi
McNuity John J. (allo.), Townsendville, r 60	"
Owen Jesse T. (allo.),	"
Townsend John M. (allo.), Townsendville, r 49	"
Denniston & Post,	Ovid
HORTON ADAM,	"
Lewis Frederick A., asst. W. S. H.	"
Struble Henry W. (eclec.),	"
EVERTS DANIEL F.,	Romulus
Wilson Elmer E., Hayt's Corners, r 72	"
Covert Rynear B. (homeo.), 30 State,	Seneca Falls
CROSBY JOHN F. (allo.), 25 State,	"
FOLLET WILLIAM M. (homeo.), 36 Cayuga,	"
Howe Chauncey B. (allo.), 96 Fall,	"
LESTER ELIAS (allo.), 102 Fall,	"
Lester Frederick Wm., 102 Fall,	"
McNarmara Patrick J. (allo.), 43 W Bayard,	"
Nelson William S. (allo.), over postoffice, Fall,	"
SEAMAN FRANK G. (allo.), 115 Fall,	"
Seaman & Severson, 115 Fall,	"
Severson Frank M. (allo.), 115 Fall,	"
Weatherlow Catherine M. (homeo.), 89 State,	"
Drake Matthias S. (homeo.), r 5	Tyre
Stacey Willett M. (allo.), Clyde, Wayne Co., r 32	"
Alleman Andrew J. (allo.), MacDougall, r 2	Varick
BROWN HENRY E. (allo.), Fayette,	"
Dey Richard (allo.), Romulus,	"
BELLOWS GEORGE A. (allo.), E Main,	Waterloo
Carleton John F. (allo.), Fox block, Main,	"
Clark George W. (allo.), E Main,	"
Clark John L., Virginia,	"
Day John W. (allo.), office E Main,	"
Haslett James H., Main,	"
Osborne Charles V. (allo.), Fayette,	"
Peterson Orton W. (homeo.), cor Church and Elisha,	"
Sternberg James H. (allo.), E Main,	"
WELLES SAMUEL R. (allo.), retired,	"
Bishop Edwin R., 1st asst. W. S. H.	Willard
Bowlby Frederick E., Med. Interne, W. S. H.	"
Carric Thomas J., asst. W. S. H.	"
Frost Henry T., asst. W. S. H.	"
O'HANLAN GEORGE, asst. W. S. H.	"
HOPKINS HORACE G., asst. W. S. H.	"
Kellogg Theo. H., M. D., supt. W. S. H.	"
Mellen Samuel F., asst. W. S. H.	"

Piano Tuners.

Fetter Benjamin, 15 Troy,	Seneca Falls
Vincent Howard, Hotel Dewitt,	Waterloo

Planing Mills.

PETERMAN JOHN, 47 Miller,	Seneca Falls
PRATT MAURICE F., Washington	Waterloo

Plumbers, Steam and Gas Fitters.

Swarthout Charles,	Ovid

Banks Charles W., 24 Water, Seneca Falls
Binney Archibald L., 26 Miller, "
Rorrison Fred G., r 24 cor 26 "

Potato Crate Manufacturers.

(See also Fruit Baskets, Crates, &c.)

Printing Offices.

Woodworth Cornelius P., Lodi
Pierce Claude, r 36 Ovid
COURIER PRINTING CO., 113 and 115 Fall, Seneca Falls
JOURNAL PUBLISHING CO. THE, Fall, "
SENECA FALLS REVEILLE, Water, "
VAIR & MEDDEN, E Main, Waterloo
Wicks Harvey M., for W. S. H. Willard

Pottery.

Jarvis George, Center Waterloo

Produce (Country) Dealers.

Doolittle Jay, Farmer Covert
Stone & Shank, Farmer "
Torbert J. K. & Son, Farmer "
Whitaker John H., Farmer "
YATES CARISTOPHER K., Farmer, r 34 "
Yates & Torbet, Farmer "
Yackel George, r 30 Junius
Yackel Philip "
Brocaw Minor C., Farmer, r 9 Lodi
GULICK JAMES, r 15 "
MARSH CHARLES V., North Hector, Schuyler Co., r 76 "
VanNostrand Fred Romulus
SWEET, MONGIN & COOK, Virginia Waterloo
Sweet William L., office Virginia "

Pump Manufacturers and Pump Supplies.

DAVIS & STEVENS MANUFACTURING CO., foot of Fall, Seneca Falls
GLEASON & BAILEY MANUFACTURING CO., LIMITED, Factory street, Seneca Falls, 181 and 189 Mercer street, New York City "
GOULDS MANUFACTURING CO. THE, office and works Ovid street, Seneca Falls, and 16 Murray street, New York City "
RUMSEY & CO., LIMITED, office foot of Fall "
BORDER CITY MANUFACTURING CO., W. A. Bickford, sec'y and manager, office and works Border City

Quarries, Sandstone, Lime, Etc.

BRADLEY LEROY C., Farmer Covert
Corrigan John, Trumansburg, Tomp. Co., r 57 "
Jackson George, Trumansburg, Tomp. Co., r 76 "
King Tertullus H., Trumansburg, Tomp. Co., r 58 "
King & Robinson, Trumansburg, Tomp. Co., r 58 "
O'Hara Peter, Trumansburg, Tomp. Co., r 76 "
Murray Mary A. C., Waterloo, r 28 Fayette
THOMAS GEORGE C. & BROTHERS, Waterloo, r 21 "
Bennett John M., Lodi, off r 71 Ovid
Burr Walter D., Ovid Center, r 54 "
Dunlap E. Kinne, r 4 "
Miles Patrick, Ovid Center, r 62 "
Hiland Thomas C., W. Main Waterloo
Thomas & Babcock, 1-2 mile from Waterloo South Waterloo

Railroads.

SENECA FALLS & CAYUGA LAKE RAILROAD, office Bridge cor Bayard, Montgomery VanHouten, lessee and manager — Seneca Falls

Railroad and Ticket Agents.

Archer Genet, station, (L. V. Ry.) r 41 — Covert
Wakeman Burr, (asst., depot L. V. R. R.) Trumansburg, Tomp. Co., r 78 — "
GILLAN JOHN, station, MacDougall, r 109 — Fayette
JENKINS ALLIE B., station, Yale, r 135 — "
Robinson James H., station — Lodi
Waite J. Albert, Caywood, station, r 64 — "
Kinne Ephraim, station — Ovid
Miller Frank M., station — "
Parish George S., station, Ovid Center — "
Barkman Harry G., station, Hayt's Corners — Romulus
Wixom Ray, station, Kendaia, r 17 cor 22 — "
Cowin John H., station, N. Y. C. & H. R. Ry., 30 Clinton, — Seneca Falls
Rogan Alice E., ticket, N. Y. C. & H. R. Ry., passenger stat'n — "
VAN HOUTEN MONTGOMERY, lessee and manager of Cayuga Lake Railroad and Cayuga Lake Park — "
Denniston Chester B., station, Romulus — Varick
JOHNSON BERT T., L. V. R. R., — Willard

Real Estate.

Bodine Edward P., — Lodi
BECK SARAH, (Mrs. Wm. F.) 12 Cayuga — Seneca Falls
Burroughs Marvin, 9 Mumford — "
GAY ALBERT S., P. O. Building, Fall — "
HILLS WILLIAM, 13 and 15 King block, Fall — "
MILLER J. T. & CO., 17 and 19 King block — "
Blake John, Locust — Waterloo
BURRALL W. D. & SON, Towsley block — "
EAST GENEVA LAND CO., W. A. Bickford, manager, office Border City — "
Marshall Horatio A. — "
Waterloo Land and Improvement Co., A. G. Mercer, pres.; Wm. L. Mercer, sec'y and treas.; office at First National Bank, Main cor Virginia — "

Repair Shops.

Frantz Daniel F., repairer and carriages and sleighs — Ovid
Fitzsimmons Frank X., rubber stamps, Fall — Seneca Falls
McGARVEY JOHN W., general, Fall cor Walnut — "

Restaurants and Saloons.

Thompson & Green — Lodi
Adkinson William H., 14 State — Seneca Falls
HALL ANDREW M., 149 Fall — "
McCARTHY EDWARD J., 3 Ovid — "
Milk George O., 81 Fall (basement) — "
Reilly John, 56 W. Bayard — "
SMITH FRANK A., 46 State — "
Emmett & Seybold, Washington block — Waterloo
Hanrahan John C., Main — "
McCue George, Arcade, Virginia — "
MARTIN GEORGE, Main — "
Moran Edward C., W. Main — "
O'Brien & Doyle, props. "The Windsor," Virginia — "
Parker William, E. Main — "

Pratz Jonathan K., prop. 78 E. Main — Waterloo
Schott & Strayer, 173 E. Main — "
Sweet & Christler, props. "The Brunswick," Virginia cor Williams — "
TenEyck Erastus M., Main cor Watkins — "
TYLER GEORGE L., prop. "Arlington Cafe" Virginia — "
Whartenby Benjamin F., Washington — "

Road Making Machines.

Sutton John G., Ovid, r 52 — Romulus

Roofers.

(See also Tin Shops).

Carraher Bros. & Co., 11 Bridge — Seneca Falls
Fetter Peter, 1 Montgomery — "
Norcott Charles S., 24 Troy — "
Norcott Fannie A., office 44 State — "
GAMBEE ISAAC T., "Liquid Slate and Roofer," P. O. 637 E 145th street, New York City — Varick

Saloons.

Frost James W., Farmer — Covert
Harman Thomas, Farmer — "
Saeger Stephen W., MacDougall, r 132 — Fayette
Hanlan Hugh — Ovid
Mackin Thomas — "
Morgan Thomas, Ovid Center, r 55 — "
Sheridan Aaron H. — "
Burke Burton A., 2, 4, and 6 Ovid — Seneca Falls
Colgan James, 13 Bridge — "
Farron Thomas, 44 Water — "
McGraw Samuel J., 3 Cayuga — "
MAGUIRE JOHN F., 61 Fall — "
Matell John, Bayard cor Ovid — "
McKeon John F., 23 Bridge — "
PENDILL HIRAM K., 54 Fall — "
Regan James, 44 Fall, — "
Riley Jeremiah T., 7 Ovid, — "
Sheline John, 153 Fall, — "
Smyth Owen W., Ovid, — "
Stahlnecker Jacob, 5 Ovid, — "
Ward Orson P., 40 Water, — "
Alford Forest D., Border City, — Waterloo
Behler August, Church cor Elizabeth, — "
Holly Frank, 83 Inslee, — "
Marion Joseph, cor Church and Elizabeth, — "
McGuire Frances, Virginia, — "
Richards James, E Main, — "
Shear Frank, E Main, — "
Crenney John, — Willard
LIMNER JAMES, — "
LYONS PATRICK H., — "

Sash, Doors and Blinds.

Smith Augustin, 179 Fall, — Seneca Falls

Saw Mills.

(See also Lumber Manufacturers and Dealers.)

Grove Charles W., Farmer, — Covert
Stout Michael E., Farmer, — "
Fridley Philip, MacDougall, r 132 — Fayette
Hoster Brothers, Canoga, r 58 — "
KRONINGER & RITTER, — "

AUBLE FRANK (steam), Lodi Center, r 55	Lodi
Bailey William, Lodi Center, r 80	"
DEAN JAMES B. (steam), r 45	"
Yerkes Clement (portable), Hayt's Corners, r 61	Romulus
Ferris Edwin (circular), Seneca Falls, r 36	Tyre
Van Cleef William H. 2d, Seneca Falls, r 46	"
Doughty Brothers, Romulus, r 52	Varick
Post Monroe J., Varick, r 33	"

Schools.

(See Academies and Schools, also Schools in each town list.)

School Teachers.

Birney Catherine, Trumansburg, Tomp. Co., r 64	Covert
Birney Ettie, Trumansburg, Tomp. Co.,	"
Boorom Claude, Farmer, r 27	"
Covert Jennie, r 12 Farmer,	"
Eyelenburgh Mary E., Farmer,	"
Frost Edna M., Farmer, r 51	"
Hawks Edwin A., Trumansburg, Tomp. Co., r 72	"
Hawks Edith A., Trumansburg, Tomp. Co., r 72	"
King Katie F., Farmer,	"
O'Riley Sarah L., r 45	"
Selover Emma L., Trumansburg, Tomp. Co., r 73	"
Shepson Helen J., Farmer, r 20	"
Tunison Bertha M., Townsendville, r 36	"
Van Dusen Mary, Farmer,	"
Van Doren Philip, Farmer, r 21	"
Weatherston Nettie, Farmer, r 21	"
Wheeler Georgiana M., Farmer,	"
Wixom May, r 56	"
Bachman Sinah, Waterloo, r 96	Fayette
Bennett Ella, West Fayette, r 104	"
Bird Elsa M., MacDougall, r 110	"
Bower Mary E., r 25	"
Eshenour Sidney A., Waterloo, r 71	"
HOGAN EDWARD, Waterloo, off r 37	"
Kime Satie, MacDougall, r 72	"
Marshall Ella S., Waterloo, r 9	"
Marshall Jessie B., Waterloo, r 9	"
Marshall Stella M., Waterloo, r 35	"
Kessenger Charles B., Canoga,	"
Opdyke Roscoe C., Seneca Falls, r 24	"
Post Harry C., Waterloo, r 42	"
Robinson Grace W.,	"
Secor Nellie, MacDougall, r 107	"
SHILEY FANNIE, Washington, D. C.,	"
Stuck Aveline, r 117	"
Troutman Clarence, r 98	"
Bunnell Mertie M., Magee Corners, r 52	Junius
Brignall Lucy, r 45	"
Cosad Mary A., Waterloo, r 62	"
Demorest Louisa, Magee Corners, r 53	"
Lamson Cora A., Waterloo, r 49	"
Paine George W., Waterloo, r 65	"
Pearson Sarah, Waterloo, r 48	"
Phillips Lucy C., West Junius, r 58	"
Rice Agnes, Waterloo, r 48	"
Swetman Edith A., Waterloo, r 65	"

Swetman Nellie, Waterloo, r 65	Junius
Travis J. Lewis, Waterloo, r 52	"
Van De Mark Nellie, Waterloo, r 49	"
Bond Clarence D., r 37	Lodi
Bond Mary M., r 37	"
Boyce Norman, Townsendville, r 50	"
Brower Mary E. T., r 33	"
Covert Lela M., Farmer, r 9	"
Hall Clara B.,	"
Hammond Joseph B., Farmer, r 10	"
Hicks Joseph E.,	"
Horton A. Bertha, East Steamburg, Schuyler Co., r 82	"
Lott Judith,	"
Lott Frances,	"
Rolison George W., Lodi Center, r 62	"
Sebring Alice,	"
Traphagen Gertie M., Lodi Center, r 55	"
Traphagen William H., Lodi Center, r 55	"
VanLew Charles I.	"
VanVleet Erma L., r 33	"
VanVleet Lizzie M., r 33	"
VanVleet Sadie, r 33	"
VanVleet S. Helen, Lodi Center, r 73	"
Chatham Elsie F.,	Ovid
Hawks Charles D., Sheldrake, r 41	"
Hornbeck Sarah E.	"
Johnson Anna S., r 66	"
McDonald Ella	"
McDonald Julia L.	"
WILSON WILMER S., r 34	"
Beaver Emma F., r 34	Romulus
Church Frances S., r 10	"
Crissey Jennie E., Hayt's Corners, r 71	"
Hancy William B., Hayt's Corners, r 60	"
KNIGHT SATIE E., r 16	"
Marsh Lillie, r 9	"
Mann Ellen, r 10	"
McGinnis Ella C., Ovid, r 44	"
Walker Louise, Kendaia, r 17	"
Berry Fanny, principal 4th Ward school, 78 Garden	Seneca Falls
Casey Mary C., principal 3rd Ward school, 40 State	"
Chatham Hattie, 37 Chapel	"
Christopher Maud, 32 Miller	"
Clark Susie, 24 Garden	"
Conant Lena, 3 Johnson	"
Cosad H. Louise, r 39	"
Cruise Josephine E., 21 White	"
Daniels Blanche R., 11 Cayuga	"
Daniels Nora, 11 Cayuga	"
DePew Frank E., r 24	"
Drew Fred P., 65 State	"
Flanagan Agatha A., 77 Mynderse	"
Geer Julia M., 49 Fall	"
Geer LeRoy L., 49 Fall	"
Godfrey Jennie C., 48 Bridge	"
Hoffman Grace E., r 31	"
Holbrook Julia A., 59 Mynderse	"

King Susie A., r 17	Seneca Falls
Laub Minnie Grace, Waterloo, r 46	"
Leach Margaret A., 3 Prospect	"
Lester George Bacon, 61 Cayuga	"
Maier Emma, 232 Fall	"
McKeon Anna E., r 36	"
McLachlan Archibald C., Conductor Teachers' Institutes, 38 State	"
Maier Anna K., 232 Fall	"
Medden Frederick J., 49 Clinton	"
Parrish Anna F., 207 Fall	"
Peck Lilah L., 55 Clinton	"
SCHLICK MARY C., Waterloo, r 29	"
Stevenson Harriet L., Waterloo, r 31	"
Viele Mary E., 74 Ovid	"
Viele Myra E., 74 Ovid	"
Vreeland Addie May, 67 Mynderse	"
Ward Anna L., 39 Rumsey	"
Wicks Jennie M., 10 Daniels	"
Wicks Rhena E., 10 Daniels	"
Arnold Kittie, Malcom, r 16	Tyre
CORKHILL MAYNARD T., Seneca Falls, r 55	"
Evans Mary W., Savannah, Wayne Co., r 7	"
Hasbrouck Christina, Malcom, r 18	"
Lay Bertha, Seneca Falls, r 45	"
Metcalf Edwin F., Magee Corners, r 32	"
Morehouse Florence R., Seneca Falls, r 39	"
Smith Mary A., r 42	"
Stevenson Martha, r 28	"
Andrews Clarence M., Fayette	Varick
McCaw Grace, MacDougall, r 21	"
Ritter Jessie L., E. Varick, r 46	"
Tobias Martha W., Romulus	"
Townley Herman S., Romulus	"
VanRiper Jay H., Romulus, r 51	"
Vreeland Elnora, Romulus	"
Archer Laura, Race cor Grove	Waterloo
Barlow Alice M., Elisha	"
Bell Henry, 60 E. Main	"
Boyce Alice, West Junius, Ont. Co.,	"
Brehm F. Elizabeth, r 37	"
Buck Josephine S., r 3	"
Carman Elizabeth, Center	"
Bumpus William, Mill	"
Christian Emma, Clark n Elizabeth	"
Crandall Elizabeth, Elizabeth	"
Dutton Julia M., r 17	"
Hiller Kate C., W. Main	"
Hoffman Mary, Locust	"
McLean Martha, River	"
Nugent Sarah G., 86 Williams	"
Rice May J., Inslee	"
Rickon Clara L., r 22	"
Ridley Mary E., r 22	"
Silkworth Sarah, Inslee	"
Slaght Robert, Geneva, Ont. Co.,	"
Snyder Arietta, Seneca	"
St. John Maud H., Elizabeth	"

TenEyck Margaret, Clark — Waterloo
TenEyck Mary, Clark — "
Towsley Frances E., W. Main — "
Traphagen Martha W., r 14 — "
Webster Edwin, A. B., — "
Welch Isabella, E. Main — "
Wood Electa, 78 Elisha — "
Wooden Carrie, North — "
Sayre Belle L. Miss — Willard

Sewing Machines.

Wilson Ira, — Ovid
Snook John W. — Romulus
BRODHEAD CHARLES T., 102 Fall — Seneca Falls
Brown William E., 6 Cayuga — "
McGARVEY JOHN W., Fall cor Walnut — "
SINGER SEWING MACHINE CO., 102 Fall — "
BROOKS JOSEPH, Main — Waterloo
Sands Jacob, E Main opp Mill — "

School Supplies.

AMERICAN GLOBE & SCHOOL SUPPLY CO., 20 and 22 Boston ave — Seneca Falls
HAMMER BROS. (Star Erasure Co.), 5 Boston ave — "
STAR ERASER CO., Hammer Bros. props., 5 Boston ave — "

Shoemakers.

(See also Boots, Shoes and Rubbers, dealers in.)

Collver Ralph P., — Lodi
Brown Nelson T., — Ovid
Daykin Benjamin J., — "
Murphy Gansevoort M. — Romulus
Stanley Norman B. — "
Tate George, 18 Barker — Seneca Falls
Wolpert John M., 94 Eall — "
Houser Jacob, Washington — Waterloo
Husbands William, Church — "
Miller John C., Williams — "
Neider John, Washington — "

Slate Roofer.

GAMBEE ISAAC T., mfr. of liquid slate and roofing, 637 East 145th st., New York

Snow Shovel Manufacturer.

Clark Albert C., office Water — Waterloo

Soap Makers.

Brehm F. Herman (Waterloo Soap Works), r 37 — Waterloo

Stage Routes.

Canoga, leaves Seneca Falls postoffice at 2 p m, 6 miles, Amos Bishop propr.
East Varick, leaves Seneca Falls postoffice at 2 p m, 10 miles, Amos Bishop propr.
Fayette, leaves Seneca Falls postoffice at 2:30 p m, 6 miles, John Pearson propr.
Tyre, leaves Seneca Falls postoffice at 3:15 p m, 7 miles, George Wilson propr.

Stenographers and Typewriters.

Burr Cora M., Farmer, r 2 — Covert
Booram Elbert, Farmer, r 27 — "
Quinn Mary, Farmer, r 4 — "
Rappleye Fred L., Farmer — "

Roberson Cora, Yale, r 135	Fayette
Clements Grant, 9 Green	Seneca Falls
Costello Rose T., 62 Green	"
Cruise Lillian A., 21 White	"
Davis Anna, 26 W Bayard	"
Edwards E. Cora, 45 Mynderse	"
Eastman Julia C., 102 Mynderse	"
Jacoby Maynard W., E Bayard	"
Knight Willis J., 92 State	"
McBride E. Theresa, 46 Chestnut	"
O'Connell Anna L., 8 Clinton	"
Schott Wilbur E., employe Waterloo Wagon Co., r 28	"
Sherman Lizzie, Clinton,	"
Teller Belle, 113 Fall,	"
Metcalf Stella E., Magee Corners, r 32	Tyre
Flannagan Mary, N Clark	Waterloo
Miles Anna M., cor Virginia and Elizabeth	"
Osborn Margaret B., Fayette.	"
Peterson Nellie, cor Church and Elisha	"
Taylor B. Grant, W. S. H.	Willard

Tailors.

(See also Tailoresses and Clothing.)

Bachman George W., 14 Walnut	Seneca Falls
Jennings Thomas A., over 73 Fall,	"
Safley Horace H., 9 Troy	"
Stearns Charles F., 54 Ovid	"
Kennard John M., North	Waterloo
Simpson John V., Clark	"

Tailoresses.

(See also Tailors and Clothing.)

O'Connell Mary C , Trumansburg, Tomp. Co., r 72	Ovid
Blake Mary, 30 Clinton	Seneca Falls
Blakney Anna, 30 Green	"
Clark Nellie, 58 Oak	"
Monarchy Alma M., 27 Chapel	"
Nearpass Effie, 22 Daniels,	"
Denniston Alice, Elisha	Waterloo
Howard Annie, 69 Williams	"
Hubbard Eliza, Elizabeth	"
Lynch Mary, Main corner Locust	"
Philes Carrie M., Chestnut cor Elisha	"
Walters Maranda, r 32	"

Tallow Dealers.

Brehm Herman F. (Waterloo Soap Works),	Waterloo

Telegraph Agents and Operators,

Miller Edward B., Farmer	Covert
GILLAN JOHN, MacDougall, r 10	Fayette
JENKINS ALLIE B., Yale, r 135	"
Clawson Anna L.,	Lodi
Clawson Herman W.,	"
Kitson Lena, r 1	"
Robinson James H ,	"
MILLER FRANK M.	Ovid
Parish George S., Ovid Center	"
Biddleman Leland	Romulus
Litzenberger Elbert S., Hayt's Corners	"

Malley Burt E., Hayt's Corners — Romulus
Wixom Ray, Kendaia, r 17 cor 22 — "
Rogan Alice E., N. Y. C. & H. R. R., — Seneca Falls
Western Union Telegraph Office, Cora A. Curtis, manager, 137 Fall, Partridge Block — "
Denniston Chester B., Romulus — Varick
Culver George H — Waterloo
Kelly Harry, 75 Elisha — "
Lang Henry S., E. Main — "
Patrick Arthur, Border City — "
Western Union Telegraph Co., G. H. Culver, manager, over O'Donnell & Gilbert's store, Main cor Virginia — "
Taylor B. Grant, W. S. H. — Willard

Telephone Public, and Operators.

Reynolds Ella T., operator, 92 Fall — Seneca Falls
Empire State Telephone, Lucinda M. Fairchild, manager, — Waterloo
Larzclere Edward R., telephone operator, Swift — "

Tinsmiths.

(See also Hardware, also Fair Stores).

Rappleye Thaddeus W., Farmer — Covert
Wright William — Lodi
PAYNE WILL W., — Ovid

Threshers.

Grove Charles W., Farmer — Covert
Grove Samuel C. Farmer, r 13 — "
Manning Frank, Trumansburg, Tomp. Co., r 62 — "
Patrick George, r 54 — "
White Michael, Farmer — "
Kime Benjamin J., MacDougall, r 72 — Fayette
Lambert Columbus, r 149 — "
Pearson William H., Canoga — "
TROUTMAN WILLARD F., r 93 — "
VanRiper Richard K., West Fayette, r 41 — "
Lowry John R., r 32 — Junius
Mosher Philetus, Malcom, r 14 — "
Armstrong Wilbur E., r 39 — Lodi
Bush Charles, Lodi Center, r 55 — "
Raymond Fitz Hopkins, Lodi Center, r 56 — "
Slaght James G., Lodi Center, r 80 — "
CASSIDY EDGAR, r 28 — Ovid
Craver William H., Ovid Center, r 37 — "
Griffin Charles S., Lodi, r 12 — "
Griffin Monroe C. — "
Wickoff Samuel L., Farmer, r 60 — "
WcWHORTER HENRY S., Kendaia, r 18 — Romulus
McWHORTER THOMAS B., Kendaia, r 22 — "
Yerkes Clement, Hayt's Corners, r 61 — "
BOCKER LEWIS A., r 11 — Seneca Falls
Buck Thomas L., Waterloo, r 28 — "
Pew Marvin, r 15 — "
VANCLEEF BENJAMIN F., r 5 — Tyre
VanCleef William H., 2nd, Seneca Falls, r 46 — "
Brown William H., Fayette, r 27 — Varick
IRELAND GEORGE A., Fayette, r 7 — "
Kidd Frank G., Fayette — "
McGrane James, MacDougall, r 32 — "
Updike Elmarion, Romulus — "

Edwards John, r 33 — Waterloo
Good Lewis N., Elizabeth n R. R. — "

Tobacco and Cigars.

Marshall John T. — Lodi
Thompson & Green — "
BARRETT BROS., 105 Fall — Seneca Falls
Fitzsimmons Frank X., Fall — "
George Peter, 12 State — "
Aikins Frank A., W. Main — Waterloo
Jamieson Samuel S., E. Main — "
Sands Jacob, E Main opp Mill — "

Toilet Articles.

Toilet Paper Mfg. Co., C. C. White pres., factory and office in building of G. P. Rogers, E Bayard — Seneca Falls
Brophy Richard J., W Main — Waterloo

Undertakers.

VAN KIRK & McMAHON, undertakers, practical embalmers, funeral directors, dealers in undertakers' supplies, &c.; night calls, Farmer, — Covert
Baker Eugene C., — Lodi
Covert John F. — Ovid
FLYNN PETER, — "
Foster Bros., — "
Snook John W., — Romulus
Snook Joseph H., — "
Ryan Emmett J., 3 Mynderse, — Seneca Falls
Sanderson Charles S., 24 State, — "
Genung S. J. & Son, Main cor Park — Waterloo

Upholsterers.

(See also Furniture Dealers.)

Wilson Fred V. L., — Ovid
Cain Jacob, 17 Troy — Seneca Falls
Powers Charles H., Union Hall bl'k, Ovid — "
Swaisland John W., 42 Fall — "
Beardsley James V., shop Virginia — Waterloo

Variety Stores.

Vanderhoof William M., 87 Fall — Seneca Falls
Carter Russell, William n Mill — Waterloo

Veterinary Dental Instruments.

PETERMAN JOHN, maf. veterinary dental instruments, files, floats, forceps, &c., 47 Miller — Seneca Falls

Veterinary Surgeons.

Kellogg Daniel M. Dr., Farmer, — Covert
Gamber Jacob, r 93 — Fayette
Lawrence James, r 17 — Junius
Williams Fred E., — Ovid
Van Dusen Simeon, r 82, Ovid — Romulus
Chase Jesse M. Dr., Baird bl'k, State — Seneca Falls
McGREEGHAN PATRICK, foreman Rochester & Cayuga Lake Vineyard Co., Romulus, r 48 — Varick
Sharpe William V. Dr., veterinary surgeon, office Towsley House block, — Waterloo

Vinegar Dealers.

(See Cider Mills, also Groceries.)

Vineyardists.

(See Grape Growers.)

Boyer Diamond Vineyard Co., lim'd, L. M. Rappleye sec'y, Farmer, r 18 — Covert

King Niagara Vineyard Co., Joseph C. Bogardus foreman, r 55, Romulus, Varick
ROCHESTER & CAYUGA LAKE VINEYARD CO., Patrick McGreeghan foreman, Romulus, r 48 "
Seneca Lake Niagara Vineyard Co., Bergen Van Nostrand supt., 999 acres, r 23 cor 36 Romulus

Wagon Makers and Dealers and Wheelwrights.

(See also Carriage Makers and Dealers.)

Bauer William, Fayette
Beck William, "
GOLDING GEORGE W., Lodi
Shutts Martin V., "
Akins George H., Ovid Center, r 38 Ovid
Crane Amos, Kendaia, cor 17 and 22 Romulus
Crane Ellis, Kendaia, r 18 "
Feeck Peter, 2 and 4 Mynderse Seneca Falls
Andrews Alfred, Waterloo
Cadmus Peter H., shop Huff "
EDINGTON WILLARD, Seneca Falls, "
VAUGHN CHARLES I., Steele, r 17 cor 1 "
WATERLOO WAGON CO., Limited, Francis Bacon pres. and sec'y, Paul G. Smith gen'l supt., Jesse Snook treas.; office at works n railroad depot, "
Vandemark Simon W., r 5 Tyre
Vandemark William L., r 5 "

Wall Paper.

(See also General Merchants, also Druggists.)

Bennett Bros., Farmer Covert
VAN KIRK & McMAHON, Farmer "
COVERT & BODINE, Lodi
Swarthout & Wilson Ovid
Shandley George, 60 Fall Seneca Falls
SHARP THOMAS B. & SONS., 63 and 65 Fall "
WELLES CHARLES E., Opera House Block "
BATSFORD JAMES E. & SON, Towsley Block Waterloo

Water Works.

Seneca Falls Water Co., C. S. Hood, pres.; G. Norman Weaver, of Newport, R. I., treas.; office 46 Water Seneca Falls
WATERLOO WATER CO., Francis Bacon, pres.; Andrew G. Mercer, sec'y and treas.; office First National Bank, Main, Waterloo

Well Diggers, Drillers, Etc.

Burdick B. Franklin, Farmer, r 4 Covert
Comstock Alonzo, r 16 Junius
Comstock & Avery, Waterloo, r 35 "
Coryell Joel, Romulus Varick

Wheel Works.

Clark William B., prop. Clark's Wheel Works, Water Waterloo

Wheelwrights.

Green George W., 118 E. Main Waterloo

Whitewashers.

Davey John, 32 Green Seneca Falls
Moore Courtney P., Elisha Waterloo

Wine Manufacturers.

Baldridge Charles J., manuf. unfermented wine, Kendaia, r 18, Romulus

Windmills.

CRANE MAYNARD H., agent Star windmills, Fayette Varick

Wood Dealers.

(See Coal and Wood).

Wool Dealers.

PURCELL JOHN E., Ovid
Andrews Wm. S., Washington Waterloo

Woolen Mills.

SENECA WOOLEN MILLS, HUGH SHERIDAN, PROP., office Canal Seneca Falls
WATERLOO WOOLEN MANUFACTURING CO., Albert M. Patterson, pres. Waterloo

Yarns and Flannels.

Woodward William H., Farmer, off r 74 Ovid

Yeast Manufacturers.

NATIONAL YEAST CO. THE, Harrison Chamberlain, prop., 223 Fall Seneca Falls

Seneca Falls Street Directory.

Adams, from Washington east to Jay
Auburn, from Cayuga northeast to village limits
Barker, from Ovid west to Bridge
Black Brook road, from Fall north to village limits
Boardman, from Ovid east to Davis
Boston avenue, from State west to Clinton
Bridge, from Water south to village limits
Butler avenue, from State west to Clinton
Canal, from Bridge east to Ovid
Cayuga, from Fall north to village limits
Center, from West Bayard south and east to Ovid
Chapel, from State west to village limits
Chapin, from Ovid east to Davis
Chestnut, from Welberry lane west to Heath
Clinton, from Fall north and west to Black Brook road
Cortland, from West Bayard south to Haigh
Cross, Garden south to village limits
Cuddeback, from Chapin south to South
Daniels, from Troy west to Clinton
Davis, from Chapin south to South
Dey, from Fall north to Cayuga
East Bayard, from Ovid east to village limits
Elm, from White east to Goodwin
Fall, from Dey west to village limits
Garden, from Ovid east to village limits
Goodwin, from East Bayard south to Elm
Gould's lane, from Ovid east
Green, from Ovid east to Montgomery
Haigh, from Bridge west to Sackett
Hawley, from Chapin south to South
Heath, from Fall north to Ridge
Hoag, from Chapin south to South
Jay, from East Bayard north to Seneca
Jefferson, from State west to Mynderse
John, from State west to Troy
Johnston, from Cayuga east to Pine
Latham, from Washington west to river bank
Lawrence, from Dey east to the river
Lock, from West Bayard to Canal
Maple, from Johnston north to Pine
Maynard, from Ovid west to Seneca lane

Meadow, from Garden south to Chapin
Mechanic, from Ovid west to Sackett
Miller, from Clinton west
Montgomery, from Green south to Garden
Mumford, from East Bayard north to Latham
Mynderse, from Fall north to village limits
North Park, from Cayuga west to State
Oak, from Clinton west to Rumsey
Ovid, from Fall south to village limits
Pine, from Cayuga east to New York Central Railroad
Pleasant, from Welberry lane west to Heath
Porter, from State west to Clinton
Race, from Ovid west to lower dam
Ridge, from Walnut west to Heath
Rumsey, from Fall north to Ridge
Sackett, from West Bayard south to Shamrock avenue
Seneca, from Fall east to East Bayard
Seneca lane, from Haigh south to Maynard
Shamrock avenue, from Ovid west to Sackett
Smith, from Chapin south to South
South, from Ovid east to Davis
South Park, from Cayuga west to State
Spring, from East Bayard south to Chapin
State from Fall north to Cayuga
Stevenson, from East Bayard to Cayuga Lake Railroad
Swaby, from West Bayard south to Haigh
Toledo, from West Bayard south to Haigh
Trinity lane, from Fall northwest to Cayuga
Troup, from Washington west to river bank
Troy, from Chapel north to village limits
Tyre avenue, from State west to Clinton
Van Cleef, from Troy west to Clinton
Van Rensselaer, from West Bayard south
Wall, from Dey northeast to the river
Walnut, from Water north to Ridge
Washington, from East Bayard north to Seneca
Water, from Fall west to Walnut
West, from West Bayard south to corporation line
West Bayard, from Ovid west to village limits
White, from East Bayard south to Garden
William, from Bridge west to Swaby

Waterloo Street Directory.

Ann, north from Elisha
Center, William north to North road
Chapel, north from East Main
Chestnut, Williams north to North road
Church, Main north to North road
Clark, Main north to Elizabeth
East Water, Virginia east to the Dry Dock
Elisha, east corporation limits west to Stark
Elizabeth, Swift west to Stark
Elk, Grove west to Fayette
Fayette, Mill south to corporation limits
Gorham, Main south to River
Grove, Race south to corporation limits
Huff, Washington southeast to River
Illick, Market east to Grove

Inslee, Main north to corporation limits
John, Fayette east to Grove
Liberty, River south to corporation limits
Lincoln, Grove west to Fayette
Locust, Seneca canal north to Williams
Logan, Huff northeast to Seneca outlet
Main, west corporation limits east to east corporation limits
Market, River south to Illick
Mill, Main northeast to corporation limits
Mill (sonth side), Washington west to Fayette
Mill (south side), from the canal south to River
Mechanic, Church east to Swift
North, Inslee west to Walnut
North road, west corporation limits east to east corporation limits
Oak, Seneca canal north to Main
Race, west of Fayette east to Seneca outlet
Reed, Seneca canal north to Main
River, west corporation limits east to east corporation limits
Rollins avenue, Swift east to Inslee
Seneca, Seneca canal north to North
Stark, Main north to corporation limits
Suydam lane, from West Main north to the railroad
Swift, Main north to corporation limits
Taylor avenue, from North north to corporation limits
Thomas, River south
Virginia, Seneca outlet north to corporation limits
Walnut, Seneca canal north to North
Washington, Seneca outlet south to Thomas
West, Seneca canal north to Main
West Water, Virginia west to the upper bridge
Williams, West corporation limits east to east corporation limits

---

Societies—Masonic.

Farmerville Lodge, No. 183, F. & A. M., Farmer.—J. V. Quick, W. M., T. M. Woodworth, Treas.; Hiram Bloomer, Sec'y. Regular communications first and third Wednesday evenings of each month.

Fayette Lodge, No. 539, Fayette.—William Brickley, W. M.; John C. Ritter, Treas.; J. W. Brickley, Sec'y. Lodge meets every alternate Saturday in Masonic Hall, Main street, at 7:30 p. m.

Lodi Lodge, No. 345, F. & A. M., Lodi Village.—G. W. Golding, W. M.; John H. Stevens, Treas.; C. C. Covert, Sec'y. Communications Monday evenings on or before the full of the moon and two weeks thereafter.

Ovid Chapter R. A. M., No. 92, Ovid.—A. Horton, H. P.; F. V. L. Wilson, Sec'y. Meets alternate Thursday evenings at 7:30 o'clock at Masonic Hall, Main street.

Union Lodge, No. 114, F. & A. M., Ovid.—H. G. Hopkins, W. M.; F. V. L. Wilson, Sec'y. Meets alternate Tuesday evenings at Masonic Hall, at 7:30.

Potahoulas Lodge, No. 211, F. & A. M., Seneca Falls.—William B. Harper, W. M.; Samuel Kibbey, Sec'y; Thomas W. Pollard, Treas. Meeting nights second and fourth Tuesdays of each month in Masonic Hall.

Salem Town Chapter, No. 173, R. A. M.—John R. Littlejohn, H. P.; J. V. Palmer, Treas.; A. Seymour Pollard, Sec'y. Meetings nights first and third Friday evenings of each month in Masonic Hall.

Seneca Lodge, No. 113, F. & A. M., Waterloo.—Edward B. Force, W. M.; Herman F. Brehm, S. W.; Charles A. Genung, J. W.; Horatio A. Marshall, Treas.; Uriel D. Belles, Sec'y.

Seneca Chapter, No. 78, O. E. S., Waterloo.—Mrs. Bessie Henion, W. M; Mrs. Sarah M. Manning, Assoc. M.; Edward B. Force, W. P.; Mrs. Viner Fillingham, Treas.; Mrs. Adela Parsons, Sec'y; Mrs. Mary L. Batsford, Con'd; Mrs. George Conroy, Assoc. Con'd; Miss Mary J. Laney, Warden; S. S. Jamieson, Sentinel. Meets first and third Tuesday evenings of each month in Masonic Hall

Odd Fellows.

Seneca Lodge, No. 694, I. O. O. F., Farmer.—W. C. Smith, N. G.; A. C. Manning, V. G.; George P. Butler, Sec'y; George D. VanKirk, Treas. Meets every Monday evening in Masonic Hall, Main street, Farmer. Visiting brothers are welcome.

Seneca Falls Powhattan Lodge, No. 310, I. O. O F.—Incor. 1893. A. Runge, N. G.; Charles Avery, V. G.; Fred. Hudson, Sec'y; M. Brown, Treas.; Charles W. Combs, Perm. Sec'y; 110 members. Meets every Friday evening at 7:30 at Odd Fellows' Hall, Chamberlain Block, Fall street.

Knights of Pythias.

Lodi Lodge, No. 356, K. of P.—Organized and chartered February 16th, 1894. George W. Golding, C. C.; Wilbur E. Armstrong, V. C.; Charles I. VanLew, K. R. S. and M. F. Meets every Friday evening at Covert Hall

Seneca Lodge, No. 104, K. of P., Seneca Falls.—Organized June 19th, 1873. C.C. Christopher, C. C.; Moses H. Nearpass, K. of R. and S. Meets every Monday evening at K. of P. Hall, cor State and Fall

Mystic Lodge, No. 135, K. of P., Waterloo.—John H. Bowers, C. C.; Dwight Babcock, V. C.; Fred G. Smith, P.; Wm. A. Gibson, M. of E.; Frank Whitehead, M. of F.; Chas. Fillingham, K. of R. and S.; Jacob Brooks, I. G.; Simon Holben, O. G. Meets every Tuesday evening in Washington Block.

Endowment Rank, No. 64, K. of P., Waterloo.—C. W. Titsworth, Pres.; J. Charles Fillingham, Vice Pres.; Duncan McArthur, Sec'y and Treas. Meet at Pythian Hall at call of president.

Grand Army of the Republic.

Tyler J. Snyder Post, No. 72, G. A. R., Waterloo. -Organized June 5th, 1867, George F. Hogeboom, Commander; A. M. Schott, Adj. Meet every Tuesday from October 1st to May 30th, from May 30th to October 1st every second Tuesday at G. A. R. Hall, Virginia street.

Tyler J. Snyder Relief Corps, No. 78, Waterloo—Miss Catharine Hull, Pres.; Mrs. Peter VanRiper, Treas.; Mrs. Jacob Sands, Sec'y. Meet every Wednesday evening at G. A. R. rooms, Waterloo; 133 members.

Cross Post No. 78, G. A. R., Seneca Falls.—Organized July 22d, 1868, P. W. Bailey, Commander; C.C. Mosher, Adj. Meet every Monday evening in G. A. R. Hall, Gould Block, Fall street.

Cross W. R. C. Post, No. 10, Seneca Falls.—Organized 1883; Mrs. Jennie P. Shepard, Pres.; Miss Jennie G. Scott, Sec'y; Mrs. Imogene L. Guion, Treas. Meet second and fourth Tuesday evenings of each month at G. A. R. Hall; 50 members.

Wm. E. Avery Post, No. 438, G. A. R., Farmer.—Organized Dec. 29th, 1883. P. W. Rappleye, Commander; A. B. Hadley, Adj. Meet second and fourth Tuesday evenings of each month in Masonic Hall, Main street, Farmer.

Post Charles T. Harris, G. A. R., Ovid.—Oliver C. Cooper, Commander; N. T. Brown, Adj. Meets on the second and fourth Wednesday evenings of eachmonth, at 7:30 o'clock, in Surrogates Building.

A. J. Chesnut Post, No. 445, G. A. R., Lodi.—Organized January

28th. 1884. James D. Brown, Commander; John H. Stevens, Adj. Meets first Wednesday in each month at Covert Hall, at 7:30 p. m. Relief Corps: Joseph Burdin, Benjamin Swarthout, John C. Parker.

John B. Murray, Command No.5, U. V. U. Department of N.Y., Waterloo; John F. Aikens, 1st Deputy Commander, Department of New York; John Edwards, Colonel; George Diltz, Lieut. Colonel; Abram Schott, Major; Geo. Hogeboom, Quartermaster. Meets first and third Monday in each month at G. A. R. Hall, Virginia n canal bridge.

Noyes Camp S. of V. No. 199, Seneca Falls.—Organized July, 1890. O. E. Spencer, Captain; C. C. Coons, First Lieutenant; Chas. D. Higgins, Quartermaster. Meets every Thursday evening in G. A. R. Hall.

William G. Cook Camp No. 50. S. of V., Waterloo.—John Boots, Captain: Warren Truax, First Lieutenant; Frank Sessler, Second Lieutenant; William Minges, Secretary; George Kelly, Treasurer. Meets first and third Friday in each month in G. A. R. Hall, Virginia n canal bridge.

Medical.

Seneca County Homeopathic Society.—Organized Sept. 26, 1872. Annual meeting Waterloo, first Thursday in October. President, Mrs. Catherine Weatherlow, M. D., Seneca Falls; Vice-President, R. B. Covert, M. D., Seneca Falls; Secretary and Treasurer, O. W. Peterson, Waterloo.

Seneca County Medical Association.—President, James H. Haslett, M. D., Waterloo; Secretary, D. F. Evarts, Romulus; Treasurer, F. G. Seaman, Seneca Falls. Meets semi-annually and annually in Waterloo.

Patrons of Husbandry.

There are nine granges in Seneca County, viz:

Junius, No. 34.—George Lane, Master, Waterloo.

East Fayette, No. 40.—Wm. E. Disinger, Master, Fayette. Meets alternate Mondays at 7:30 p. m., at Grange Hall, Fayette.

Seneca Falls, No. 44.—Ulysses L. Seekell, Master, Seneca Falls.

Kendaia, No. 64.—Edmund P. Cole, Master, Ovid.

Rose Hill, No, 116, of Waterloo.—John G. Pierson, Master, Waterloo, meets Saturdays at 2 p. m., October to April, and 8 p. m. April to October.

Magee Corners, No 139.—Oscar J. Anderson, Master, Malcom.

Ovid No. 155.—R. Charles Akins, Master, Ovid Center. Meets Friday evenings at 7 o'clock at Grange Hall, Scott's Corners.

Farmer No. 160.—Marion Rappleye, Master, Farmer. Meets first and third Saturdays in each month at 2 p. m. in winter and 7 p. m. in summer.

Lodi No. 213.—Loren W. German, Master, Lodi Center. Meets alternate Tuesdays at Covert Hall.

Seneca County Agricultural Society.—Twenty acres situated half mile northeast from Waterloo postoffice. Benjamin Bacon, President; Edward Nugent, Secretary; Leonard Story, Treasurer.

Knights of S. F. I.

Knights of S. F. I., Lodi.—Seneca Lodge No. 56, S. F. I. of Lodi, organized Sept. 10, 1890, chartered Feb. 15, 1894. Commander, Charles P. Seeley. Meets second and fourth Thursday evening of each month in Covert Hall.

Knights of S. F. I. No. 193, Ovid.—Meet first and third Thursday evenings each month in A. O. U. W. rooms. D. P. Seeley, C.; L. C. Pitcher, secretary.

Knights of S. F. I., Seneca Falls.—Com., C. Collins; chartered in 1890; 22 members. Meet every other Monday in Carpenters' Union Hall.

Fire Departments.

Farmer Fire Department—Organized in 1891. Cataract engine and hose company; 40 volunteer members. S. A. Drake, Chief; John Whittaker, Foreman; C. McKeel, Foreman Hose. Engine house, Main.

Seneca Falls Fire Department—Horace N. Rumsey, Chief; Wm. B. Harper, 1st asst ; M. E. Hanlin, 2nd asst. Fire wardens: Henry L. Long, Edward Richard, Philip J. Hughes, Henry Churchill.

Steamer No. 1—House Fall n State, Charles Mosher, foreman; Frank Walters, engineer.

Steamer No. 3—House W Bayard n Ovid, Henry Churchill, foreman; John M. Lefler, engineer.

Rescue Hook and Ladder Co., No. 1—Johnson Opera House block, W Fall, Edward Richards, foreman; 40 men

Gould Fire Guard Hook and Ladder Co.—House E Bayard n Ovid, Augustus Hughes, foreman; 30 men.

Rumsey Protectives—Johnson Opera House block, Fall, William E. Hammer, foreman; 30 men.

Silsby Hose Co.—House 161 W Fall, Everett Vosburg, foreman; 30 men.

Bailey Hose Co.—House Bridge opp Canal street, Frank Durnin, foreman, 30 men.

Waterloo Fire Department—Wm. Nailos, Chief; Frank P. Ide, 1st asst.; Wm. Philes, 2nd asst.; E. P. Toumy, Sec'y; A. C. Clark, Treas. Headquarters corporation rooms.

Protection Hose No. 1—Main n Virginia, Thomas McKeon, foreman.

Torrent Hose Co., No. 3—Main n Swift, Charles Fillingham, foreman.

Russell Hose Co., No. 2—W Main, Adolph Kettle, foreman.

Ætna Fire Patrol—Main n Virginia, Edward Yost, foreman.

Ætna Hook and Ladder Co.—Main n Virginia, Clark Beebe, foreman.

Seneca Hose Co., No. 4—Washington n Huff, Ora Wunderlen, foreman.

Hydrant Hose Co., No. 5—Main n Clark, William King, foreman.

Ancient Order United Workmen.

Farmer Lodge. A. O. U. W., No. 412—Instituted Sept. 8, 1893; F. A. Rappleye, M. W.; John King, Recorder. Meet first and third Monday evenings in each month in A. O. U. W. Hall, Mathews block, Main, at 7:30.

A. O. U. W. Lodge, No. 425, Ovid—W. H. Arden, M. W.; N. B. Stanley, Rec'd. Meets in rooms over W. C. Howell's store every Wednesday evening at 7:30 o'clock.

Red Jacket Lodge No. 344, A. O. U. W., Seneca Falls—Samuel S. Gould, M. W.; Marcus Pease, Recorder. Organized 1886; meets second and fourth Wednesday each month at G. A. R. Hall

Sullivan Lodge, No. 227, A. O. U. W. Waterloo—Dr. O. W. Peterson, M. W.; James Wade, Recorder. Meets first and third Thursday evenings of each month in Grange Hall, Main

Temperance Organizations.

Gough Lodge I.O.G.T., Ovid—Meets at rooms in basement of Baptist church every Monday evening at 7 o'clock. Emma A. Cox, C. T.; C.W. McNish, Lodge Deputy.

Excelsior Juvenile Temple, Ovid.—Meets at the same rooms every Monday afternoon. A. Boothby, Supt.; James Kinne, C. T.

Warren Lodge, No. 925., Waterloo—Wm. Laing, C. T.; F. A. Aikens, sec'y; Clarence Brooks, treas. Meets every Monday evening in Rechabite Hall, Virginia.

Seneca Council No. 34, S. C. of R. T. of T., Seneca Falls.—Org. 1878; has 175 members; officers elected semi-annually. S.C., Blanchard N. Baker; recording sec'y, Mrs. R. S. Stahl; financial sec'y, Asa Timerman. Meets every Wednesday evening at K. of P. Hall, cor State and Fall.

Father Matthew Total Abstinence Society, Seneca Falls.—Organized 1868; has 90 members. President, Augustus S. Hughes; recording sec'y, Bernard Byrne; corresponding sec'y, Thos. H. Sullivan; treas., Thos. B. Sullivan. Meets every Sunday afternoon at 58 1-2 Fall st.

W. C. T. U., Seneca Falls.—Organized Feb. 13, 1885. President Mrs. Elizabeth Mericle; sec'y, Miss Fannie Wicks; treas., Mrs. George Durling. Officers elected annually; meetings first and third Wednesday each month at their rooms 37 State.

W. C. T. U., Waterloo.—President, Mrs. H. Vair; vice-pres., Mrs. Hallsted; sec'y, Miss Jane Reamer. Meets first Tuesday in each month at members' houses.

Adelphi Council No. 188, Royal Arcanum, Lodi.—Organized 1878 with 11 charter members, and now has 51 members. P. V N. Bodine, regent; Geo. U. Mundy, sec'y; W. J. Traphagen, treas. Meetings second and fourth Wednesday evenings each month at Council Hall in Lodi village.

Catholic Relief and Beneficiary Association, Council No. 20, Seneca Falls—Organized March 1, 1892; 70 members. Michael E. Reagan, Pres.; Miss Ellen Lavelle, Rec. Sec'y; Charles Fornesi, Treas. Council meets every alternate Thursday at C. R. B. A. Hall, over 62 Fall.

C. R. B. A. Council No. 22, Waterloo—Miss Alice Durkin, Chancelor; James Murphy, Pres.; Mrs. Maggie Hoad, Vice Pres.; Mrs. Mary McCue, 2nd Vice Pres.; Andrew Holby, Sec'y; Miss Mary Donohue, Treas. Meets every alternate Monday in C. M. B. A. rooms.

L. C. B. A. No. 80, Seneca Falls—Mrs. S. G. Ryan, Pres.; Mary F. Hamill, Rec. Sec'y; Elizabeth M. Flanagan, Fin. Se'y; Mrs. Margaret Crelly, Treas. Meets every second Tuesday in C. M. B. A. Hall.

A. O. H. Division No. 1, (Ancient Order Hibernians), Seneca Falls—C. S. McBride, Pres.; James F. Jones, Rec. Sec'y; Michael Reagan, Ass. Sec'y. Meets every alternate Monday in A. O. H. Hall, Fall street; 100 members.

C. M. B. A. Branch, No. 28, Seneca Falls—Organized 1880; R. B. Finnegan, Pres.; Charles McBride, Rec. Sec'y; John Reagan, Fin. Sec'y; E. J. Ryan, Treas. Meets first and third Monday evenings of each month in C. M. B. A. Hall, Fall street; 150 members.

C. M. B. A. Branch, No 112, Waterloo—M. E. Maloney, Pres.; P. J Matthews, Vice Pres.; E. F. Welch, Fin. Sec'y; James Nailos, Treas. Meets first and third Friday evenings of each month in Acker Hall, Main street.

Father Matthew Drill Corps No. 1, Seneca Falls.—Organized 1887. Captain, Patrick F. McKeon; pres., Edmund P. Byrne; rec. sec'y, Patrick Reagan, Jr.; treas., Jas. J. McKeon. Meets every Monday evening at 58 1 2 Fall.

Father Hecker Literary Circle, Seneca Falls (R. C.)—Pres., Mrs. Sara G. Ryan; first vice pres, Miss Teresa McBride; rec. sec'y, Miss Ella Mangan; treas., Miss Mary Cruise; librarian, Miss May Horton. Meets every Monday evening at Catholic Club House.

Miscellaneous Societies.

Germania Lodge No. 9, D. O. H., Waterloo—August Harsch, O B.; Leonard Swick, U. B.; Frank Koeltz, sec'y; Fred Maier, fin. sec'y; Frank Schaer, treas. Meets first and third Thursdays in each month in Germania Hall, Virginia n canal bridge.

Honest Fisherman's Club, Seneca Falls.—Incorporated Jan. 9. 1894. Ernest G. Gould, pres.; Wm. J. Pollard, vice-pres.; Wm. S. Van Houten, sec'y; Geo. B. Davis, treas.

Seneca Falls Tent No. 24. K. O. T. M.—Organized 1886. J. E. Baker, P. C.; S. H. Salisbury, C.; Wm. H. Adkinson, R. K.; W. H. Harris, F. K.; W. F. Crawford, sergt.; J. L. Levan, chaplain; James Sisco, M. at A.; Wm. Neill, 1st M. of G.; A. L. Chappell, 2d M. of G.; J. D. Smith, sent.; S. W. Wicks, picket. Meets every first and third Wednesday in the month in G. A. R. Hall in Gould block.

The King's Daughters of St. Stephen's Church, Romulus.—Organized Dec. 4, 1890. The present officers are, Mrs. Edward Fleming, pres.; Mrs. Joseph Wyckoff, sec'y and treas. Meets every Wednesday fortnight at 3 p. m. at residence of different members.

Seneca Chief Tent I. O. of R. No. 43., Waterloo.—F. E. Deyoe, C. R.; F. A. Aikens, sec'y; Henry Crandall, treas. Meets every Tuesday at Rechabite Hall, Virginia.

Seneca County Wine, Liquor and Beer Dealers Protective Association No. 1, Seneca Falls.—Pres., John McKeon; sec'y, H. H. Jones; treas., W. H. Adkinson. Meets first Wednesday in each month at Carpenters' Union Hall, McKeon block, over Ovid and Fall st.

Seneca Falls Driving Park Association.—Pres., John Cuddeback; vice-pres, J. N. Hammond; sec'y, D. W. Edwards; treas, Geo. B. Davis. Driving Park on Waterloo road.

Y. M. C. A., Waterloo.—Pres, Dr. J. C. Carleton; vice-pres, C. C. Rowe; sec'y, Orin Lincoln; treas, E. M. Drake. Rooms W Main, Hopkins block.

Village Governments.

Ovid—President, Alden Horton; Trustees, Charles H. Swarthout, Cyrus E Kinne, Frederick Thomas; Clerk, James C. Foster.

Seneca Falls—President, T. J. Yawger; Treasurer, Charles E. Cartwright; Clerk, James P. Jones; Trustees 1st ward, Edward M. Rumsey, Hugh Gilmore; Trustees 2d ward, George E. Welberry, Frank Mickley; Trustees 3d ward, Wm. Durnin. Joseph Hughes; Trustees 4th ward, Wm. B. Harper, Owen Brady; Police Justice, Wm. Clark; Attorney, Richard G. Miller; Assessor, Weed Barnum; Collector, Chas. Cartwright; street commissioner, Patrick Rogers; Board of Health, Dr. Wm. M. Follett, health officer; Thomas Casey, pres.; Jas. K. Crelly, Michael Carraher, Chas. A. Weigman, Charles Babcock, Frank Durnin, registrar of vital statistics; Clinton A. Spaid, secretary.

Seneca Falls Board of Trade—Pres., T. B. Baird; treas., George B. Davis; sec'y, C. H. Williams.

Waterloo—Duncan McArthur, pres.; trustees 1st ward, A. C. Clark, W. L. Sweet; trustees 2d ward, T. Van Riper, Fred M. Illick; trustees 3d ward, John Van Riper, J. Chas. Tillingham; Wm. A. Gibson, clerk; A. C. Reid (2d), treasurer; W. L. Sweet (2d), collector; C. W. Pratt, street commissioner.

County Officers Elected or Appointed.

County Judges—Cornelius Humphrey 1804, Benj. Pelton 1809, Oliver C. Comstock 1812, John King 1815, John McLean Jr., 1818, Luther F. Stevens 1823, Jesse Clark 1833, J. K. Richardson 1847, John E. Seeley 1851, Sterling G. Hadley 1855, George Franklin 1859, Josiah T. Miller 1863, George Franklin 1867, Gilbert Wilcoxen 1871, George Franklin 1877, Peter H. Van Auken 1883, Wm. C. Hazelton 1889, term expires Dec. 31, 1895.

County Surrogates—Jared Sanford 1804, John Sayre 1811, Jared Sanford 1813, Wm. Thompson 1815, Luther F. Stevens 1819, William

Thompson 1821, Samuel Birdsall 1827, Jehiel Halsey 1837, John Morgan 1843 (same person as county judge), since June 1847.

District Attorneys—Lemuel W. Ruggles 1818, Jesse Clark 1821, John Maynard 1836, Elisha Foote Jr. 1837, Joseph Heron 1843, Samuel Birdsall 1846, David Heron 1847, Wm. H. Burton 1850, Josiah T. Miller 1850, David Heron 1853, Jas. K. Richardson 1856, Addison T Knox 1859, Josiah T. Miller 1859, Wm. C. Hazelton 1862, Fred'k L Manning 1865, Wm. C. Hazelton 1868, Patrick J. Rogers 1871, Wm. V. Bruyn 1874, Patrick J. Rogers 1877, Wm. C. Hazelton 1880, Corydon Rood 1883, Francis C. Allen 1886, Geo. W. Pontius 1889, Francis C. Allen 1892, term expires Dec. 31, 1895.

Sheriffs—Wm. Smith 1804, Lewis Birdsall 1808, Wm. Smith 1810, Lewis Birdsall 1811, John VanTuyl 1813, Lewis Birdsall 1815, Herman Camp 1817, Jacob L. Larzelere 1817, Josiah B. Chapman 1819, Thomas Armstrong 1821, Josiah B. Chapman 1822, Israel W. Squires 1825, James Rorison 1828, Henry Moses 1831, Israel W. Squires 1834, James Stevenson 1837, Nathan'l W. Hoyt 1840, Benj. W. Adams 1843, Hugh Chapman 1846, Aaron R. Wheeler 1849, Horace C. Tracy 1852, Stephen Compson 1855, Hugh Chapman 1858, Abram B. Slauson 1861, Myron R. Cole 1864, Josiah Rogers 1867, John T. Stout 1870, Abram B. Slauson 1873, Cornelius Bodine 1876, Solomon Carman 1879, Charles H. Swarthout 1882, Warren E. Lerch 1885, John Woods 1888, Charles W. VanCleef 1891. Term expires Dec. 31, 1894.

County Clerks—Silas Halsey 1804, Alvah Gregory 1813, Silas Halsey 1815, Jehiel H. Halsey 1819, John Maynard 1821-1822, Ernest A. Dunlap 1825, Mather Marvin 1828, John H. Sabin 1830, Seba Murphy ——, Wm. A. Strong 1835, Halsey Sanford 1838, Cyrus D. Hanks 1841, Daniel H. Bryant 1844, Ebenezer Ingalls 1847, Hugh Montgomery 1850, Isaac Fuller 1853, Charles W. Ingersoll 1856, Wm. U. Smith 1859, Jared Sanford 1862, John B. Murray 1865, Calvin Willers 1868, Hugh Montgomery 1871, Samuel S. Gulick 1874, Edward Nugent 1877, Peter D. Post 1880, Chauncey L. Becker 1883, Abram Wilson 1886, Edward Nugent 1889, Hugh McGhan 1892. Term expires Dec. 31, 1895.

County Treasurers—Andrew Dunlap, Jr., 1848, Daniel H. Bryant 1851, James Ferguson 1854, Charles Sentell 1857, James B. Thomas 1860, Reuben D. Hulbert 1863, William Dunlap 1866, George M. Guion 1869, James M. Martin 1872, Wm. A. Swaby 1875, Walter H. Allen 1878, Wm. Walker 1881, Jonathan D. Thomas 1884, Horace N. Rumsey 1887, Wm. W. Boyer 1890, Maynard T. Corkhill 1893. Term expires Dec. 31, 1896.

School Commissioners—The following have held the office: Simeon Holton 1857, Wm. Hogan 1860, Peter V. N. Bodine 1863, Isaac Runyan 1866, Joseph B. Hammond 1869, Wm. Hogan 1872, Henry V. L. Jones 1875, George H. Hulbert 1878, Isaac H. Stout 1881, James S. Boughton 1884, Francis S. Godfrey 1887, E. Seeley Bartlett 1890, Francis S. Godfrey 1893, present incumbent.

Seneca County Bar.

Farmer—Charles O. Townsend.

Fayette—Diedrich Willers.

Ovid—Francis C. Allen, Benjamin Franklin, William C. Hazelton.

Romulus—E. B. Miller.

Seneca Falls—G. & W. M. Wilcoxen, (Gilbert Wilcoxen and W. M. Wilcoxen); Hammond & Hammond, (Jasper N. Hammond and Charles F. Hammond); MacDonald Bros., (Clarence A. MacDonald and William S. MacDonald); Charles A. Hawley, William Clark, George W. Pontius, Richard G. Miller, Wm. A S. Latham, Lansing G. Hos-

kins, S. Henry Salisbury, Ernest G. Gould, H. A. Carmer, Charles C. Johnson, William Simson, Fred W. DeMott, Josiah T. Miller, Jr.

Waterloo—S. G. Hadley, Frederick L. Manning, Francis F. Warner, George E. Zartman, John E. Richardson, Edward W. Park, Rufus B. Cole, John M. Barrett, Horatio A. Marshall, Clarence TenEyck, Sackett & Sackett.

County Officers—1894.

	P. O.
County Judge and Surrogate—William C. Hazelton,	Ovid
County Clerk—Hugh McGhan,	"
Deputy County Clerk—Charles D. Becker,	Waterloo
District Attorney—Francis C. Allen,	Ovid
Sheriff—Charles W. VanCleef,	Waterloo
Under Sheriff—John Woods,	Ovid
County Treasurer—Maynard T. Corkhill,	Seneca Falls
School Commissioner—Francis S. Godfrey,	Waterloo
Loan Commissioner—DeWitt C. Wheeler,	Farmer
Loan Commissioner—Benjamin Hendricks	Waterloo
Superintendent of the Poor—Samuel S. Conover,	Seneca Falls
Coroner—George A. Bellows,	Waterloo
Coroner—Louis A. Gould,	Farmer
Coroner—Frank G. Seaman,	Seneca Falls
Coroner—Harvey E. Brown,	Fayette
Sessions—Josiah Yerkes,	Romulus
Sessions—John Lisk,	"
Court Crier—John D. Banker,	Ovid

Government of Towns.

Covert—Supervisor, Alton J. Boorom; town clerk, Hiram Bloomer; justices of the peace, John M. Dailey, Miner T. Coburn, Dewitt C. McKeel, John R. Wheeler; constables, Miner B. McCoy, Ogden Wixom, Daniel C. Wixom, Wm. C. Demun. [Other officer not reported.]

Fayette—Supervisor, Henry C. Sweet, of Waterloo; town clerk, Luther Abbott; collector, Frank P. Burroughs; justices of the peace, Francis M. Gambee, John L. Hoster, Chas H. Marshall, Lawson Pontius, Wm. H. Hooper; commissioners of highways W. P. Moses, Melvin Ritter, Adelbert Harris; excise commissioners, Christiam Marshall, Edward Lerch, Edward Brickley; assessors, W. P. Reigel, Warren Beachman, Clarence Hogan; constables, Chas. Schick, Franklin P. Burroughs, Joseph C. Holben, Wm. Litzenberger, Wm. J. Fullmer.

Junius—Supervisor, Jos. S. Barnes; town clerk, Alonzo Scribner Jr; assessors, Jas. L. Cross, Geo. L. Sloan, Geo. Riesdorph; highway comr., Leon D. Garratt; justices, J. Wm. Strong, Geo. Story, John O. Phillips, Townsend Carman, Chas. L. Gridley; collector, Charles Reynolds; overseer of poor, George Fisk; game constable, Percy Sherman; constables, Wm. Godfrey, John Carman; excise com'r, George Sutherland.

Lodi—Supervisor, Chas. I. Van Lew, Lodi; town clerk, Edw. P. Bodine, Lodi; justices of the peace, Casper B. Vescelius, C. P. Woodworth, Lodi; J. Meeker Townsend, Townsendville; Newton B. Lamoreaux, Lodi; assessors, Asa B. Van Vleet, North Hector; Thos B. Freestone, James F. Van Vleet, Lodi; overseer of the poor, Michael McEvoy, Lodi; com'r of highways, Geo. Bishop, Jr., Lodi; collector, Chas. P. Hyde, Lodi; constables, Jas. A. Huff, Deloss H. Predmore, Lodi; Chas. Tailby, Townsendville; Geo. R. Ayres, Lodi Center; game constable, Lewis Smelzer, Lodi; excise com'rs, A. C. Knight, Townsendville; Thos. B. Neal, Caywood; Winfield S. Farr, Lodi Center.

Ovid—Supervisor, Augustin S. Parish, Ovid; Town Clerk, DeForest P. Seeley, Ovid; Assessors, Phineas L. Tillyer, Ovid Center; John M. Ben-

nett, Lodi; Milton B. Wixom, Ovid Center; Highway Commissioners, William Boyer, Sheldrake; Fred V. L. Wilson, Ovid; Patrick Dowdle, Ovid; Justices of the Peace, John D. Banker, Ovid; Clinton D. Osborne, Sheldrake; William J. Potter, Ovid; Frederick Thomas, Ovid; Collector, Andrew J. Lewis; Overseer of the Poor, Charles P. Whiteford; Constables, William H. Arden, Ovid; Frank J. Flynn, Ovid; James C. Brewer, Ovid; Andrew J. Lewis, Ovid; Walter Scott, Ovid Center; Game Constable, Wm. McGee, Ovid Center; Excise Commissioners; William L. Foster, Ovid; Sylvester D. Thomas, Ovid; John Mohan, Ovid.

Romulus- Supervisor, Josiah Yerkes, Romulus; Town Clerk, Peter M. Combs, Hayt's Corners; Justices of the Peace, Albert Lane, Hayt's Corners; Josiah Yerkes, Romulus; Andrew J. Bartlett, Kendaia; Myron C. Swarthout, Willard; Assessors, Daniel Kime, Hayt's Corners; Peter C. Chatman, Hayt's Corners, Daniel C. Denniston, Kendaia; Collector, Thomas J. Lyman, Romulus; Commissioners of Highways, Richard E. Dey, Hayt's Corners; Edwin Sutton, Willard; Henry Garrison, Kendaia; Constables, John Ryan, Ovid, Stephen A. Sebring, Kendaia; Charles E. Harris, Hayt's Corners; Patrick Hagan, Romulus; Patrick H. Lyons, Willard; Overseer of the Poor, George W., Church Romulus.

Seneca Falls—Supervisor, Wm. V. Van Rensselaer; clerk, Henry R. Selleck; justices of the peace, Wm. Clark, Martin O'Neil, Henry Troutman, Edward S Sackett, Wm. R. Simpson after Jan. 1, 1895; com'r of highways, Ulrich Conrad, Levi Hoffman, Vincent D. P. Hamill; excise com'rs, John Kaiser, B. Seymour Pollard; Henry Casey; board of education, Chas. T. Andrews, Thomas J. Geer, John H. Jones, Charles S. Sanderson, Henry Stowell, William Walker, T. Jefferson Yawger; collector, Hugh Murphy; constables, Jeremiah Cronin, J. Ed Baker, Edward McConnell, John Galvin, Patrick White, Wm. Alman; game constable, Wienand Houseman; assessors, Wm. Williams, Daniel Crane, Israel Y. Larzalere.

Tyre—Supervisor, Wm. A. Stevenson; town clerk, Wm. Nearpass; justices of the peace, Stephen Compson (out Dec. 31, '94); N. J. Traver, Wm. A. Durling, Wm. H. Van Cleef, Chas. N. Berry (Jan. 1, '95), assessors, Samuel Nearpass, Wm. H. Arnold, James Van Arsdale; com'r of highways, Wm. H. Van Cleef; overseer of the poor, James Payne; collector, Thos. J Van Buskirk; constables, T.J. Van Buskirk, John Chalker, Erastus Stickle; excise com'rs, Jared S. Carris, David H. Evans, George Decker.

Varick--Supervisor, Ogden Wheeler, Romulus; Town Clerk, Oren A. Zellner, Fayette; Justices of the Peace, Charles Berger, Fayette, John Lisk, Romulus, Geo. A. Dart, Kendaia, Oscar E. Ritter, East Varick, until Dec. 31st, 1894, Lyman L. Disinger, East Varick, after Jan. 1st, 1895; Overseer of the Poor, Kingsley McDuffie, Romulus; Assessors, R. C. Allen, Varick, Frank D. Howell, Fayette, John W. Buckley, Fayette; Collector, John P. Updike, Romulus; Commissioners of Highways, Patrick McGreeghan, Romulus, John V. R. Hinkley, Romulus, James McGrane, MacDougall; Constables, Henry M. Swick, Romulus, Charles Wilbur, Romulus, Charles W. King, East Varick, Robert M. Osborne, Fayette, Frank D. Howell, Fayette, John McGrane, MacDougall; Excise Commissioners, Floyd E. Manee, Romulus, Frank Choate, East Varick, Henry Dey, Varick.

Waterloo—Supervisor, N. Barnett Maynard; Town Clerk, Oliver C. Cone; Justices of the Peace, Jas. E. Batsford, W. D. Burrall, Geo. H Hulbert, Wm. A. Bickford; Collector, Solomon Carman; Overseer of the Poor, Thos. Hanrahan; Assessors, James Parker, James S. Boughton, N. B. Maynard; Commissioners of Highways, Jas. Hanrahan, Geo.

Ackerman, Joseph Smith; Excise Commissioners, John Battelle, Aden F. Holbig, Alex. S. McIntyre; Constables, George Rogers, Frank Paine, Albert Walters, Daniel Green, Byron E. Heller.

Courts, Terms of.

The times and places of holding terms of Circuit Courts, and Courts of Oyer and Terminer, in and for the County of Seneca, during the year 1894, are as follows:

March 5th, at Waterloo; Judge Yeomans. September 24th, at Ovid, Judge Adams. Equity Terms will be held, as follows: April 2d, at Waterloo, Judge Rumsey. September 10th, at Ovid, Judge Davy.

Seneca County Court and Court of Sessions—On the first Tuesday of June, at the court house in the village of Ovid in said county.

On the first Tuesday of December, at the court house in the village of Waterloo in said county.

A Trial Jury is required to attend each of said terms; a Grand Jury is required to attend at the June term only.

At the court house in the village of Waterloo, in said county, on the third Tuesday of April and October in said year, without a jury

At the court house in the village of Ovid, in said county, on the third Tuesday of February and July in said year, without a jury.

Postoffices and Postmasters in Seneca County.

POSTOFFICES.	TOWN.	POSTMASTER.
Border City,	Waterloo,	John A. Butler
*Canoga,	Fayette,	Jacob Reeder
Caywood,	Lodi	Charles Caywood
Covert,	Covert,	Fay Strong
East Varick,	Varick.	Levi A. Ritter
*Farmer,	Covert,	Emmett C. Grant
*Fayette,	Varick,	William Bauer
*Hayt's Corners,	Romulus,	Albert Lane
Junius,	Junius,	G. C. Scott
Kendaia,	Romulus,	Amos Crane
Kidders,	Ovid,	Myron R. Coleman
*Lodi,	Lodi,	George E. Gulick
Lodi Center,	Lodi,	Elisha Reeves
MacDougall,	Fayette,	Charles L. Waldron
Magee Corners,	Tyre,	James Goodell
Malcom,	Tyre,	Augusta Waugh
†Ovid,	Ovid,	Lewis P. Jewell
Ovid Center,	Ovid,	Benj. Terry
*Romulus,	Romulus,	Charles V. Crane
†Seneca Falls,	Seneca Falls,	Charles T. Andrews
*Sheldrake,	Ovid,	Clinton D. Osborn
Steele,	Waterloo,	James W. Steele
Townsendville,	Lodi,	Judson H. King
Tyre,	Tyre,	William Nearpass
Varick,	Varick,	Henry Dey
†Waterloo,	Waterloo,	Samuel R. Welles
West Fayette,	Fayette,	John Willower
*Willard,	Romulus,	Bert T. Johnson
Yale,	Fayette,	John L. Roberson

*Domestic money order office.

†International and domestic money order office.

Publishers Notes.

GRAND VIEW PARK.—This delightful summer resort, located at the geographical center of the Thousand Islands, offers extraordinary inducements to those who desire their vacation should give rest, comfort and recreation in the fullest measure without the necessity of observing the rigid requirements of fashionable society, will here be likely to find what they seek. [Adv. on page 332].

SENECA PAINT & COLOR CO., of Seneca Falls—Advertisement on page 324. This company have been many years in the business. Citizens of Seneca County who have to paint will undoubtedly find it to their best interests to deal with this house direct, if they cannot through the dealers.

WM. . POWELL, proprietor of the Riverside Green Houses, Seneca Falls, prints an attractive card on page 324. All people who have use for flowers—and who has not? should remember the opportunities offered by Mr. Powell. Mr. Powell was brought up from a boy in a green house, and understands the business thoroughly.

W. W. COWLES, photographer, 85 Fall street, Seneca Falls, desires his work should be judged on its merits. He believes in perfection in the art, and with such high aim, patrons will be likely to get of him as good pictures as can be made. Read his card on page 381, and go to him for your portraits.

ROME, WATERTOWN & OGDENSBURG R. R., the great thoroughfare to all Northern New York, the Thousand Islands, etc., is advertised on page 476. Seneca County people should take at Syracuse the superb "Club Train" for Thousand Islands, making the trip in about three hours.

THOMAS B. SHARP & SONS, of Seneca Falls, have for nearly forty years sold goods from the stores they now occupy. They need no recommendation from us; solid and reliable, this firm can always be depended upon. Advertisement on page 596.

RETROSPECTIVE.

IN leaving our work, which for several months has brought us into pleasant contact with the people of Seneca County, we desire to return sincere thanks to *all* who have kindly aided in obtaining the information this book contains,—especially are our thanks due the editors and managers of the county papers for their uniform kindness in calling attention to our efforts, and to many others who have spoken so kindly of our work of a quarter of a century ago, and who now, by their several acts of courtesies have aided and smoothed the way, while prosecuting this difficult class of book making.

We have also consulted the various maps of the county, and, to some extent, public records, but the labor of securing the names, occupations, etc., for the directory, has been by a house to house canvass—and while errors and omissions will undoubtedly be found—we feel confident the citizens of Seneca County will regard the work as valuable, for we have obtained the information from the individuals or members of their respective families in nearly all cases. The road numbers in connection with the corresponding numbers on the map will enable one to locate, very closely, families in any part of the county.

The margins of pages have been left broad, to enable any one to note changes or corrections.

In conclusion, we trust our readers will bear in mind, should errors be noted, that "he who expects a perfect work to see, expects what ne'er was, is, nor yet shall be."

THE COMPILER.

INDEX.

PAGE

Census Table, - - - - - - - 2
Classified Business Directory, - - - - - 560
County Officers, - - - - - - 618
Courts, - - - - - - - 620
Covert, Directory of - - - - - - 6
Distance Table, - - - - - - - 4
Errata, - - - - - - - 625
Explanations, - - - - - - - 5
Fayette, Directory of - - - - - - 50
Junius, Directory of - - - - - - 98
Lodi, Directory of - - - - - - 119
Map of Seneca County, - - - - Inside Back Cover
Ovid, Outside Village, and Willard Directory, - - - 160
Ovid Village, Directory of - - - - - 186
Postoffices and Postmasters, - - - - - 621
Publisher's Notes, - - - - - - 622
Romulus, Directory of - - - - - - 198
Seneca County Bar, - - - - - 617
Seneca Falls Town, Directory of - - - - 230
Seneca Falls Village, Directory of - - - - 251
Societies, - - - - - - - 611
Street Directory, - - - - - - 609
Town Governments, 1894, - - - - - 618
Tyre, Directory of - - - - - 383
Varick, Directory of - - - - - - 407
Waterloo Town, Directory of - - - - 440
Waterloo Village, Directory of - - - - - 461
Willard, Directory of - - - - 547

ADVERTISEMENTS.

Cowles W. W., Photographer, - - - 381
Grand View Park, - - - - - 332
Powell William, Green Houses - - - - 324
Rome, Watertown & Ogdensburg Railroad, - - - 476
Seneca Paint & Color Co., Limited, - - - - 324
Sharp Thos. B. & Sons, Drugs and Druggists, - - - 596
Sharp Thos. B. & Sons, Crockery and Glassware, - - 596

ERRATA.

ADDITIONS AND CORRECTIONS.

Rogers Louis B., p o Seneca Falls, r 25, at Edgewood cottage, adjoining Cayuga Lake Park, Frank Beh in attendance, refreshments, Seneca Falls town

Beach Frank J., b 1876 at Clayton, Mich., painter, bds 4 Cayuga, Seneca Falls

Beh Frank, w Jennie, home 3 Ovid, Seneca Falls

Blake Mary A., tailoress for T. &. G., res 30 Clinton, Seneca Falls

Bridenbecker Belle A., student, home with her father Solomon, 4 Cayuga, Seneca Falls

Bridenbecker Frank, b 1875, machinist, bds 4 Cayuga, Seneca Falls

Bridenbecker Solomon, b 1830, w S. E., retired, r h 4 Cayuga, Seneca Falls

Burger Minnie, domestic 4 Cayuga, Seneca Falls, home in Fayette with her father David

Corbin J. Hoyt, b 1867 in Alleghany Co., mgr. for Corbin, Rice & Co., Nat. Gas fitters, 6 Cayuga, bds at Mrs. Warner's, 10 Fall, Seneca Falls.

Corbin, Rice & Co. (Daniel E. Corbin, Benj. F. Rice, Fred H. Rice, all of Friendship, N. Y.), J. Hoyt Corbin local mgr., Nat. Gas fitters, dealers in gas stoves, pipe and fittings, 6 Cayuga, Seneca Falls

Donet George, b 1869 in France, baker, bds 4 Cayuga, Seneca Falls

Duckett William L., b 1871 in Cayuga Co. (Martin & Duckett), bds 20 Cayuga, Seneca Falls

Hall Benjamin R., b 1870, w Helen A., bookkeeper at Gould's, r h 8½ Lawrence, Seneca Falls

Hanlin Henry, works for his brother at Hotel Hanlin, Seneca Falls

Harmon Ann, folder at Courier office, dau of Frank, 25 Haigh, Seneca Falls

Harmon Katie, dau of Frank, 25 Haigh, Seneca Falls

Martin John C., b 1873 in Wayne Co. (Martin & Duckett), bds 20 Cayuga, Seneca Falls

Martin & Duckett (John C. Martin, Wm. L. Duckett), bicycle and general repairers, 8 Cayuga, Seneca Falls

McCARTHY'S ORCHESTRA (15 men), Edw. J. McCarthy musical director, 3 Ovid, Seneca Falls

MOREHOUSE CLAUDE D., now of the firm of Spencer & Morehouse, Norcott block, State, home 18 Pleasant, Seneca Falls

SENECA FALLS AND WATERLOO MILITARY BAND (25 men), reorganized 1894 from Seneca Falls Military Band and Waterloo Cornet Band, Edward J. McCarthy leader, band room at City Steam Laundry, Fall, Seneca Falls

Hasbrouk Jacob G., p o Magee Corners, r 30,w Bertha, works on shares for Harrison Dunham of Junius farm 76, owns 3 horses, 2 cows, came here from Fayette, Tyre

TOWSLEY HOUSE, Dell Goodman propr., Towsley block; Virginia, Waterloo

GOODMAN DELL, propr. Towsley House, Towsley block, Virginia, Waterloo

Varick—Jacbs J. Wilford Rev., on page 420, should read Jacks

Varick—Gambee Isaac T., page 417, office 673 should read 637

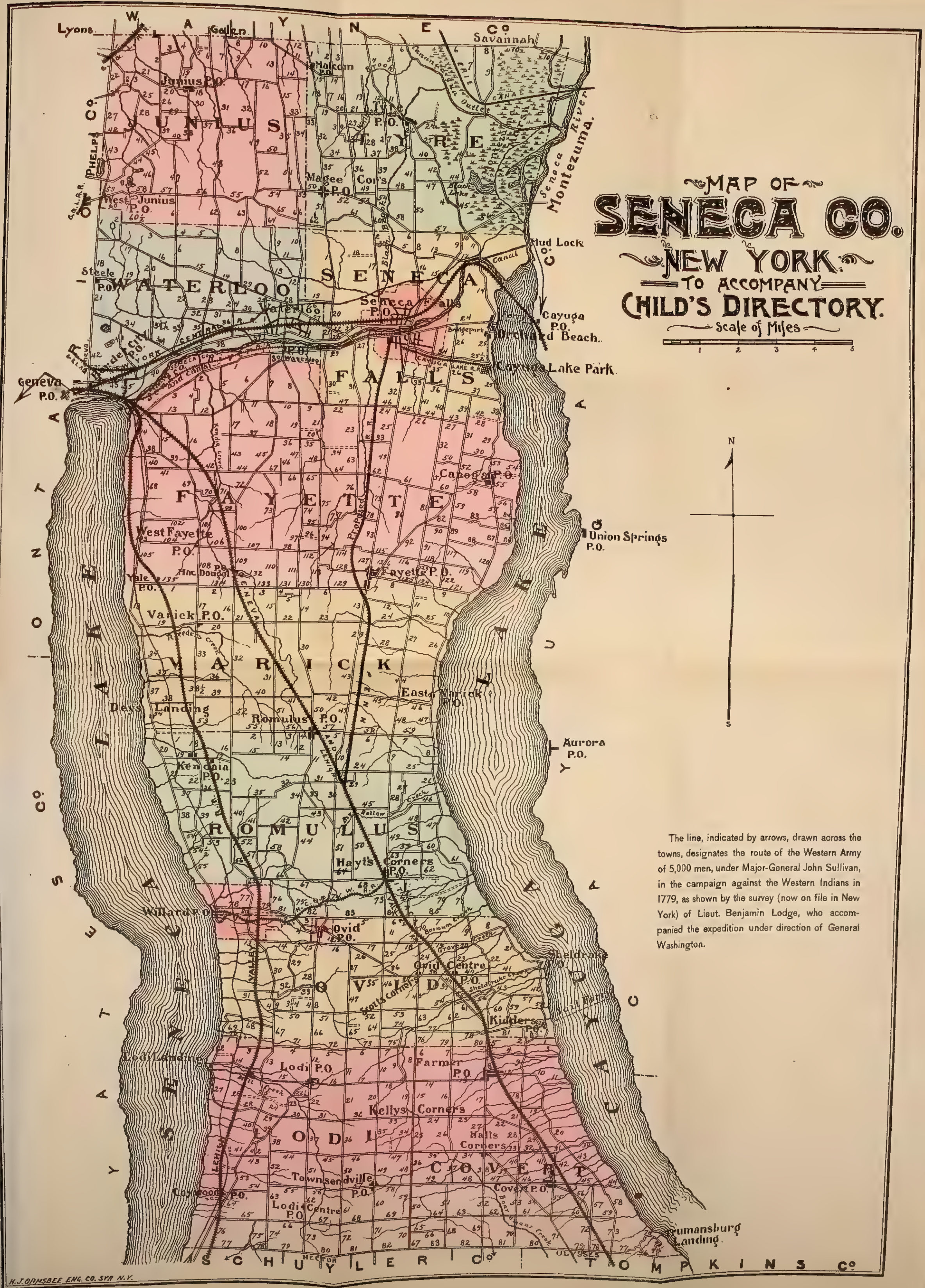
MAP OF
SENECA CO.
NEW YORK.
TO ACCOMPANY
CHILD'S DIRECTORY.
Scale of Miles
1 2 3 4 5
N
S
The line, indicated by arrows, drawn across the towns, designates the route of the Western Army of 5,000 men, under Major-General John Sullivan, in the campaign against the Western Indians in 1779, as shown by the survey (now on file in New York) of Lieut. Benjamin Lodge, who accompanied the expedition under direction of General Washington.
WAYNE CO.
Lyons
Galen
Savannah
JUNIUS
Junius P.O.
West Junius P.O.
PHELPS CO.
TYRE
Tyre P.O.
Malcom P.O.
Magee P.O.
Montezuma.
Seneca River
Mud Lock
WATERLOO
Steele P.O.
Waterloo
SENECA FALLS
Seneca Falls P.O.
Cayuga P.O.
Orchard Beach.
Bridgeport
Cayuga Lake Park.
Geneva P.O.
FAYETTE
Canoga P.O.
Union Springs P.O.
West Fayette P.O.
Fayette P.O.
Yale P.O.
VARICK
Varick P.O.
East Varick P.O.
Deys Landing
Romulus P.O.
Aurora P.O.
Kendaia P.O.
ROMULUS
Hayts Corners P.O.
Willard P.O.
Ovid P.O.
OVID
Ovid Centre P.O.
Sheldrake P.O.
Kidders P.O.
Lodi Landing
Lodi P.O.
Farmer P.O.
Kellys Corners
LODI
Halls Corners
COVERT
Townsendville P.O.
Covert P.O.
Lodi Centre P.O.
Trumansburg Landing.
Ulysses
Hector
SENECA LAKE
CAYUGA LAKE
ONTARIO CO.
YATES CO.
CAYUGA CO.
SCHUYLER CO.
TOMPKINS CO.
H. J. ORMSBEE ENG. CO. SYR. N.Y.

THE LIBRARY OF CONGRESS

THE LIBRARY OF CONGRESS

MAR 78

BOUND BY HNM

LIBRARY OF CONGRESS
0 014 108 321 1